

# DRAWING INDEX (TOTAL SHEETS = 35)

TITLE	ARCHITECTURAL	MECHANICAL	ELECTRICAL
T000 TITLE SHEET & INDEX	AD201 OVERALL FLOOR PLAN - DEMOLITION	M001 MECHANICAL LEGENDS, ABBREVIATIONS, SCHEDULES AND DETAILS	E001 ELECTRICAL LEGEND, SCHEDULES AND LOAD CALCULATIONS
T001 VICINITY MAP, SYMBOLS, ABBREVIATIONS, WALL TYPES, & CODE ANALYSIS	AD202 ENLARGED FLOOR PLAN - DEMOLITION	M101 ENLARGED VENTILATION PLAN - REMODEL	E002 ELECTRICAL REFERENCE PLAN
	AP201 EXISTING CONDITIONS PHOTOGRAPHY		E003 REFERENCE CEILING PLAN
	A201 OVERALL FLOOR PLAN - RENOVATION		E004 ENLARGED ROOM - TR1 ROOM C202
	A202 ENLARGED FLOOR PLAN - RENOVATION		E101 PARTIAL FLOOR PLAN - ELECTRICAL DEMOLITION
	A203 ENLARGED FLOOR PLAN - UNDER COUNTER PLAN		E102 SIGNAL DEMOLITION PLAN - AREA A
	A301 INTERIOR ELEVATIONS		E103 SIGNAL DEMOLITION PLAN - AREA B
	A501 INTERIOR DETAILS		E104 SIGNAL DEMOLITION PLAN - AREA C
	A701 ROOM FINISH SCHEDULE		E105 SIGNAL DEMOLITION PLAN - AREA D
	A702 DOOR, WINDOW, AND FRAME TYPES		E106 SIGNAL DEMOLITION PLAN - AREA E
			E301 PARTIAL FLOOR PLAN - POWER REMODEL
			E401 PARTIAL FLOOR PLAN - SIGNAL & SECURITY REMODEL
			E402 SIGNAL REMODEL PLAN - AREA A
			E403 SIGNAL REMODEL PLAN - AREA B
			E404 SIGNAL REMODEL PLAN - AREA C
			E405 SIGNAL REMODEL PLAN - AREA D
			E406 SIGNAL REMODEL PLAN - AREA E
			E501 ACCESS CONTROL SYSTEM ONE-LINE DIAGRAM
			E502 TELECOM SYSTEM DETAILS
			E503 CONTROLLED DOOR DETAILS
			E601 ELECTRICAL ELEVATION VIEWS

# KASUUN ELEMENTARY SCHOOL ASD MULTI-SITE SECURE VESTIBULE UPGRADES: GROUP 5

**4000 E. 68TH  
ANCHORAGE, ALASKA 99507**



Architect - Nvision Architecture, Inc.  
1600 A Street, Ste: #300  
Anchorage, Alaska 99501  
Phone: 907-349-1425

Mechanical & Electrical - RSA Engineering, Inc.

**Nvision Arch. Project No: 2325.02  
ASD Project No: 999215**

**100% CONSTRUCTION DOCUMENTS  
10/23/2024**



# DEMO KEYED SHEET NOTES

1 DOOR ASSEMBLY TO BE REMOVED. SALVAGE HARDWARE AS REQUIRED.

## DEMOLITION LEGEND:

- EXISTING WALL ASSEMBLY
- EXISTING WALL ASSEMBLY TO BE DEMOLISHED. COORDINATE WITH FLOOR PLAN AND REFLECTED CEILING PLAN
- EXISTING DOOR TO REMAIN - SHOWN AT 45° OPEN
- EXISTING DOOR AND FRAME TO BE DEMOLISHED AND REMOVED UNLESS NOTED OTHERWISE. TYPICALLY SALVAGE DOOR HARDWARE TO OWNER. OWNER RESERVES RIGHT OF REFUSAL ON ALL DOOR HARDWARE.
- EXISTING WINDOW TO REMAIN
- EXISTING WINDOW AND FRAME TO BE DEMOLISHED
- FIRE EXTINGUISHER CAB - SEMI RECESSED

## GENERAL DEMO SHEET NOTES

1. CONTRACTOR TO FIELD VERIFY ALL EXISTING CONDITIONS BEFORE COMMENCEMENT OF WORK.
2. COORD. W/ OWNER FOR DEMOLITION/MODIFICATION OF EXISTING PHONE/DATA CABLING, POWER AND/OR VENTILATION SYSTEMS.
3. DEMOLITION DRAWING SHOW ALL MAJOR COMPONENTS TO BE REMOVED. REMOVE ANY AND ALL INCIDENTAL COMPONENTS THAT MAY BE ATTACHED OR INTEGRAL TO THESE COMPONENTS UNLESS SPECIFICALLY IDENTIFIED TO REMAIN. CONTRACTOR SHALL BE RESPONSIBLE TO DEMOLISH ANY AND ALL COMPONENTS NECESSARY TO CONSTRUCT THE NEW WORK WHETHER SHOWN OR NOT.
4. CONTRACTOR SHALL BE RESPONSIBLE TO REMOVE ALL DEMOLISHED MATERIALS FROM THE SITE AND DISPOSE OF THE MATERIAL IN A LEGAL MANNER.
5. CONTRACTOR SHALL BECOME FAMILIAR WITH THE PROJECT TO DETERMINE MEANS AND METHODS OF DEMOLITION AND SHALL BE RESPONSIBLE FOR ANY AND ALL INCIDENTAL DEMOLITION REQUIRED TO REMOVE PRIMARY COMPONENTS.
6. CONTRACTOR SHALL BE RESPONSIBLE FOR THE PROTECTION OF ALL EXISTING AND REMAINING BUILDING COMPONENTS. ANY AND ALL DAMAGE SHALL BE THE CONTRACTOR'S RESPONSIBILITY AND SHALL BE REPAIRED BACK TO ITS ORIGINAL CONDITION PRIOR TO THE DAMAGE.
7. WHERE UNFINISHED SURFACES ARE EXPOSED AS A RESULT OF ARCHITECTURAL, STRUCTURAL, MECHANICAL AND ELECTRICAL WORK, REPAIR FLOOR / WALLS / CEILING AS NEEDED TO MATCH ADJACENT SURFACES.
8. CONTRACTOR SHALL NOTE THAT KNOCK DOWN DOOR FRAMES ARE NOT ALLOWED PER SPECIFICATIONS. PROVIDE DEMO AS REQUIRED TO ACCOMMODATE FULLY WELDED FRAMES.
9. ALL DEMO DOOR HARDWARE NOT REUSED TO BE RETURNED TO ASD LOCK SHOP
10. CONTRACTOR SHALL STORE ALL ITEMS THAT ARE SALVAGED FOR REINSTALLATION OR DELIVER ALL ASD REQUESTED SALVAGE ITEMS TO MAINTENANCE WAREHOUSE. ASD RESERVES THE FIRST RIGHT OF REFUSAL.
11. PROVIDE ARCHITECTURAL DEMOLITION AS REQUIRED TO ACCOMPLISH DEMO & NEW WORK OF OTHER DISCIPLINES.
12. DEMO EXISTING GWB WHERE REQUIRED TO PROVIDE BLOCKING.
13. SEE NOTES ON DOOR SCHEDULE AND DOOR HARDWARE SCHEDULE.

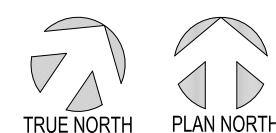
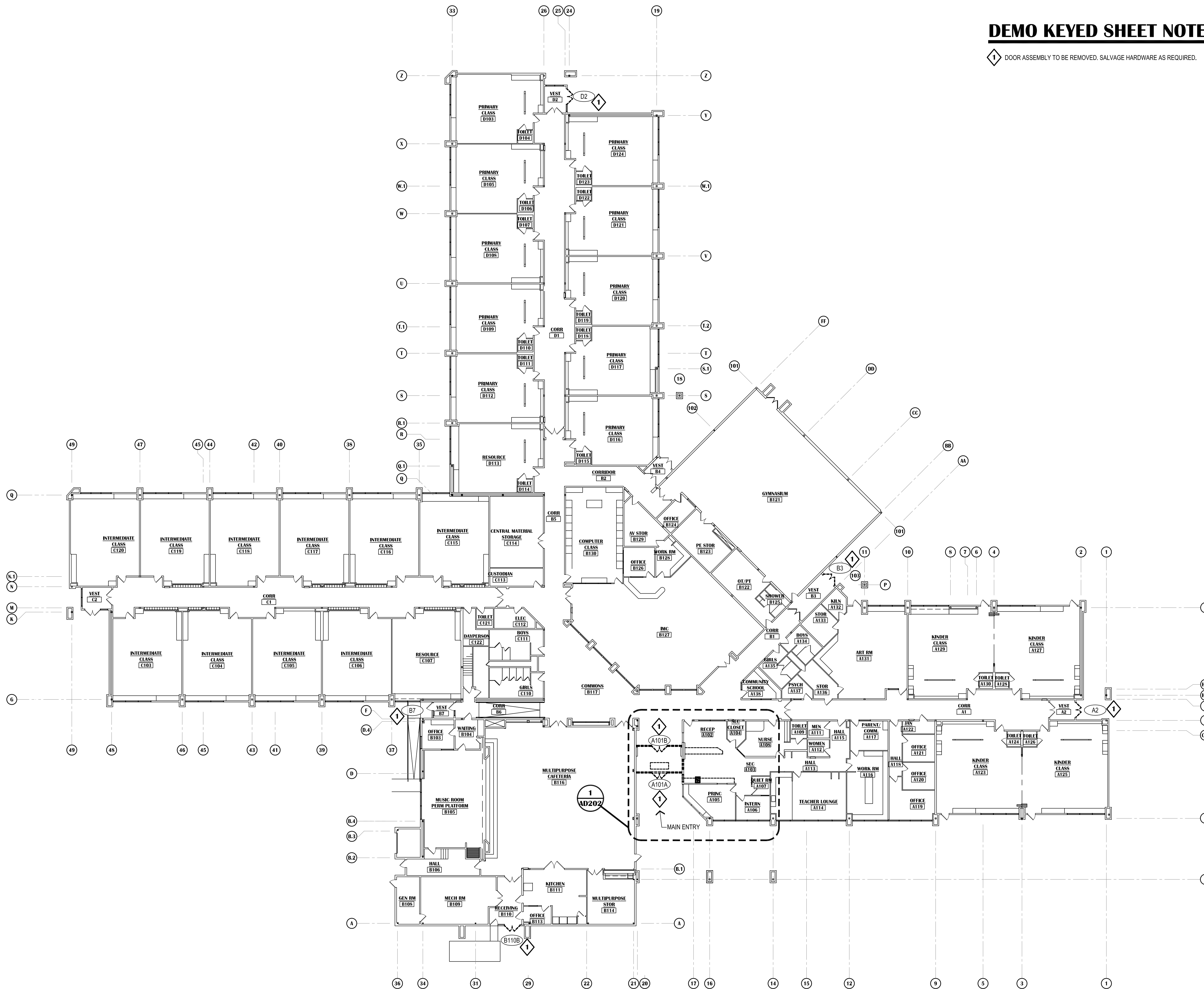

# 1 OVERALL FLOOR PLAN - DEMOLITION

SCALE: 1"=20'

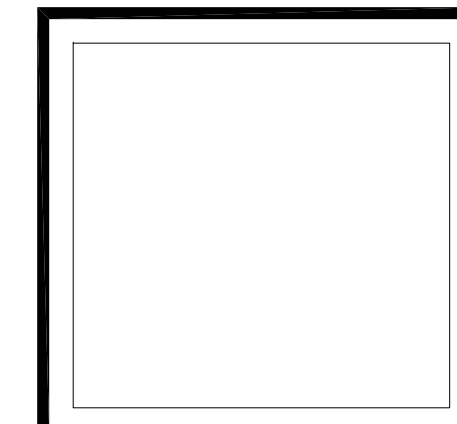

**VISION**  
ARCHITECTURE  
1600 A Street Ste. 300  
Anchorage, Alaska 99501  
907-349-1425

**KASUUN ELEMENTARY SCHOOL  
ASD - MULTI-SITE SECURE VESTIBULE UPGRADES: GROUP 5  
ANCHORAGE, AK**

OVERALL FLOOR PLAN - DEMOLITION

WHEN PRINTED ON 11x17, DRAWING SHOULD BE CONSIDERED HALF-SIZE

Drawing Date:	10/23/24
Drawn By:	CV
Checked By:	PB
NV Job No.:	2325.02
Revisions:	

**AD201**

**NOTIFICATION OF CHILD OCCUPIED FACILITY**  
PORTIONS OF THIS BUILDING ARE CLASSIFIED AS A CHILD OCCUPIED FACILITY IN ACCORDANCE WITH 40 CFR 745 AND LEAD-BASED PAINTS MAY BE PRESENT ON COMPONENTS TO BE DISTURBED IN THOSE AREAS. PERSONNEL PERFORMING WORK IN THESE AREAS MUST COMPLY WITH THE REQUIREMENTS OF 40 CFR 745, INCLUDING TRAINING, WORK PRACTICES AND CLEANING OF THE WORK AREA. REFER TO SPECIFICATION DIVISIONS 0.1 AND 2 FOR SPECIFIC INFORMATION CONCERNING DISTURBING, REMOVING AND DISPOSING OF LEAD MATERIALS AND THE INSTALLATION OF NEW MATERIALS OR COMPONENTS. THIS NOTIFICATION IS PROVIDED IN ACCORDANCE WITH EPA AND OSHA REQUIREMENTS.

**NOTIFICATION OF POTENTIAL HAZARDS:**  
ASBESTOS, LEAD AND OTHER POTENTIALLY HAZARDOUS MATERIALS ARE PRESENT IN THE BUILDING THAT MAY IMPACT THE WORK OF ALL TRADES. REGULATED AIR CONTAMINANTS, INCLUDING ASBESTOS AND LEAD, ARE ALSO PRESENT IN SETTLED AND CONCEALED DUST IN AND ON ARCHITECTURAL, STRUCTURAL, MECHANICAL AND ELECTRICAL COMPONENTS OR SYSTEMS THROUGHOUT THE BUILDING. ALL TRADES SHALL COORDINATE WITH OTHER TRADES AND CONDUCT THEIR WORK TO PREVENT WORKER EXPOSURE OR SITE CONTAMINATION. REFER TO SPECIFICATION DIVISIONS 0.1 AND 2 FOR SPECIFIC INFORMATION CONCERNING DISTURBING, REMOVING AND DISPOSING OF THESE MATERIALS AND THE INSTALLATION OF NEW MATERIALS OR COMPONENTS. THIS NOTIFICATION IS PROVIDED IN ACCORDANCE WITH EPA AND OSHA REQUIREMENTS.

100% CONSTRUCTION DOCUMENTS

## DEMO KEYED SHEET NOTES

- 1 NO WORK THIS AREA UNLESS NOTED OTHERWISE.
- 2 DEMO EXISTING WALL AS REQUIRED FOR NEW OPENING.
- 3 FLOOR GRATE (AND ALL DEBRIS) TO BE REMOVED.
- 4 DEMO WINDOW AND WALL FOR NEW DOOR OPENING. MATCH WIDTH OF EXISTING R.O. SALVAGE BRICK TILE AS NEEDED.
- 5 CASEWORK TO BE REMOVED
- 6 LOCATION OF DEMO F.A. PANEL PER ELECTRICAL. PROVIDE WALL REPAIRS TO MATCH ADJACENT CONSTRUCTION & FINISH.
- 7 REMOVE FINISH FLOORING AS REQUIRED FOR NEW CONSTRUCTION.
- 8 EXISTING CUH TO REMAIN.
- 9 DEMO CEILING ASSEMBLY ONLY AS REQUIRED TO COORDINATE WITH NEW CONSTRUCTION.
- 10 HATCH INDICATES APPROXIMATE EXTENTS OF CEILING TO BE DEMOLISHED.
- 11 ASD DEDICATION PLAQUE TO REMAIN.

## DEMOLITION LEGEND:

- EXISTING WALL ASSEMBLY
- EXISTING WALL ASSEMBLY TO BE DEMOLISHED. COORDINATE WITH FLOOR PLAN AND REFLECTED CEILING PLAN
- EXISTING DOOR TO REMAIN - SHOWN AT 45° OPEN
- EXISTING DOOR AND FRAME TO BE DEMOLISHED AND REMOVED UNLESS NOTED OTHERWISE. TYPICALLY SALVAGE DOOR HARDWARE TO OWNER. OWNER RESERVES RIGHT OF REFUSAL ON ALL DOOR HARDWARE.
- EXISTING WINDOW TO REMAIN
- EXISTING WINDOW AND FRAME TO BE DEMOLISHED
- FIRE EXTINGUISHER CAB - SEMI RECESSED

## GENERAL DEMO SHEET NOTES

1. CONTRACTOR TO FIELD VERIFY ALL EXISTING CONDITIONS BEFORE COMMENCEMENT OF WORK.
2. COORD. W/ OWNER FOR DEMOLITION/MODIFICATION OF EXISTING PHONE/DATA CABLING, POWER AND/OR VENTILATION SYSTEMS.
3. DEMOLITION DRAWING SHOW ALL MAJOR COMPONENTS TO BE REMOVED. REMOVE ANY AND ALL INCIDENTAL COMPONENTS THAT MAY BE ATTACHED OR INTEGRAL TO THESE COMPONENTS UNLESS SPECIFICALLY IDENTIFIED TO REMAIN. CONTRACTOR SHALL BE RESPONSIBLE TO DEMOLISH ANY AND ALL COMPONENTS NECESSARY TO CONSTRUCT THE NEW WORK WHETHER SHOWN OR NOT.
4. CONTRACTOR SHALL BE RESPONSIBLE TO REMOVE ALL DEMOLISHED MATERIALS FROM THE SITE AND DISPOSE OF THE MATERIAL IN A LEGAL MANNER.
5. CONTRACTOR SHALL BECOME FAMILIAR WITH THE PROJECT TO DETERMINE MEANS AND METHODS OF DEMOLITION AND SHALL BE RESPONSIBLE FOR ANY AND ALL INCIDENTAL DEMOLITION REQUIRED TO REMOVE PRIMARY COMPONENTS.
6. CONTRACTOR SHALL BE RESPONSIBLE FOR THE PROTECTION OF ALL EXISTING AND REMAINING BUILDING COMPONENTS. ANY AND ALL DAMAGE SHALL BE THE CONTRACTOR'S RESPONSIBILITY AND SHALL BE REPAIRED BACK TO ITS ORIGINAL CONDITION PRIOR TO THE DAMAGE.
7. WHERE UNFINISHED SURFACES ARE EXPOSED AS A RESULT OF ARCHITECTURAL, STRUCTURAL, MECHANICAL AND ELECTRICAL WORK, REPAIR FLOOR / WALLS / CEILING AS NEEDED TO MATCH ADJACENT SURFACES.
8. CONTRACTOR SHALL NOTE THAT KNOCK DOWN DOOR FRAMES ARE NOT ALLOWED PER SPECIFICATIONS. PROVIDE DEMO AS REQUIRED TO ACCOMMODATE FULLY WELDED FRAMES.
9. ALL DEMO DOOR HARDWARE NOT REUSED TO BE RETURNED TO ASD LOCK SHOP
10. CONTRACTOR SHALL STORE ALL ITEMS THAT ARE SALVAGED FOR REINSTALLATION OR DELIVER ALL ASD REQUESTED SALVAGE ITEMS TO MAINTENANCE WAREHOUSE. ASD RESERVES THE FIRST RIGHT OF REFUSAL.
11. PROVIDE ARCHITECTURAL DEMOLITION AS REQUIRED TO ACCOMPLISH DEMO & NEW WORK OF OTHER DISCIPLINES.
12. DEMO EXISTING GWB WHERE REQUIRED TO PROVIDE BLOCKING.
13. SEE NOTES ON DOOR SCHEDULE AND DOOR HARDWARE SCHEDULE.

**NOTIFICATION OF CHILD OCCUPIED FACILITY**  
 PORTIONS OF THIS BUILDING ARE CLASSIFIED AS A CHILD OCCUPIED FACILITY IN ACCORDANCE WITH 40 CFR 745 AND LEAD-BASED PAINTS MAY BE PRESENT ON COMPONENTS TO BE DISTURBED IN THOSE AREAS. PERSONNEL PERFORMING WORK IN THESE AREAS MUST COMPLY WITH THE REQUIREMENTS OF 40 CFR 745, INCLUDING TRAINING, WORK PRACTICES AND CLEANING OF THE WORK AREA. REFER TO SPECIFICATION DIVISIONS 0.1 AND 2 FOR SPECIFIC INFORMATION CONCERNING DISTURBING, REMOVING AND DISPOSING OF LEAD MATERIALS AND THE INSTALLATION OF NEW MATERIALS OR COMPONENTS. THIS NOTIFICATION IS PROVIDED IN ACCORDANCE WITH EPA AND OSHA REQUIREMENTS.

**NOTIFICATION OF POTENTIAL HAZARDS:**  
 ASBESTOS, LEAD AND OTHER POTENTIALLY HAZARDOUS MATERIALS ARE PRESENT IN THE BUILDING THAT MAY IMPACT THE WORK OF ALL TRADES. REGULATED AIR CONTAMINANTS, INCLUDING ASBESTOS AND LEAD, ARE ALSO PRESENT IN SETTLED AND CONCEALED DUST IN AND ON ARCHITECTURAL, STRUCTURAL, MECHANICAL AND ELECTRICAL COMPONENTS OR SYSTEMS THROUGHOUT THE BUILDING. ALL TRADES SHALL COORDINATE WITH OTHER TRADES AND CONDUCT THEIR WORK TO PREVENT WORKER EXPOSURE OR SITE CONTAMINATION. REFER TO SPECIFICATION DIVISIONS 0.1 AND 2 FOR SPECIFIC INFORMATION CONCERNING DISTURBING, REMOVING AND DISPOSING OF THESE MATERIALS AND THE INSTALLATION OF NEW MATERIALS OR COMPONENTS. THIS NOTIFICATION IS PROVIDED IN ACCORDANCE WITH EPA AND OSHA REQUIREMENTS.

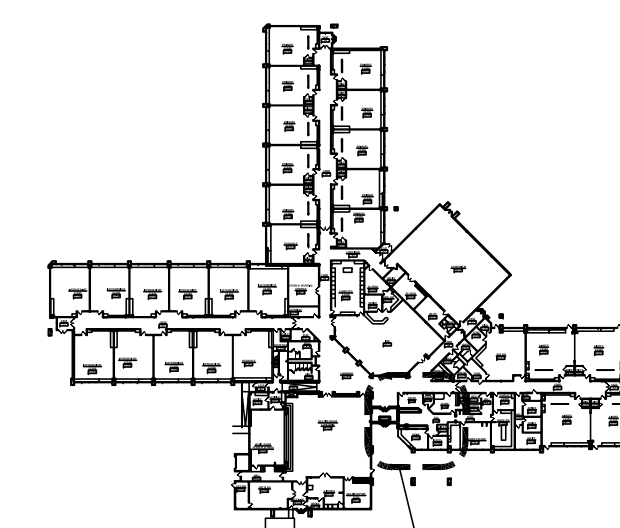

## KEY PLAN

SCALE: N.T.S.

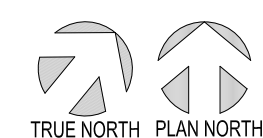
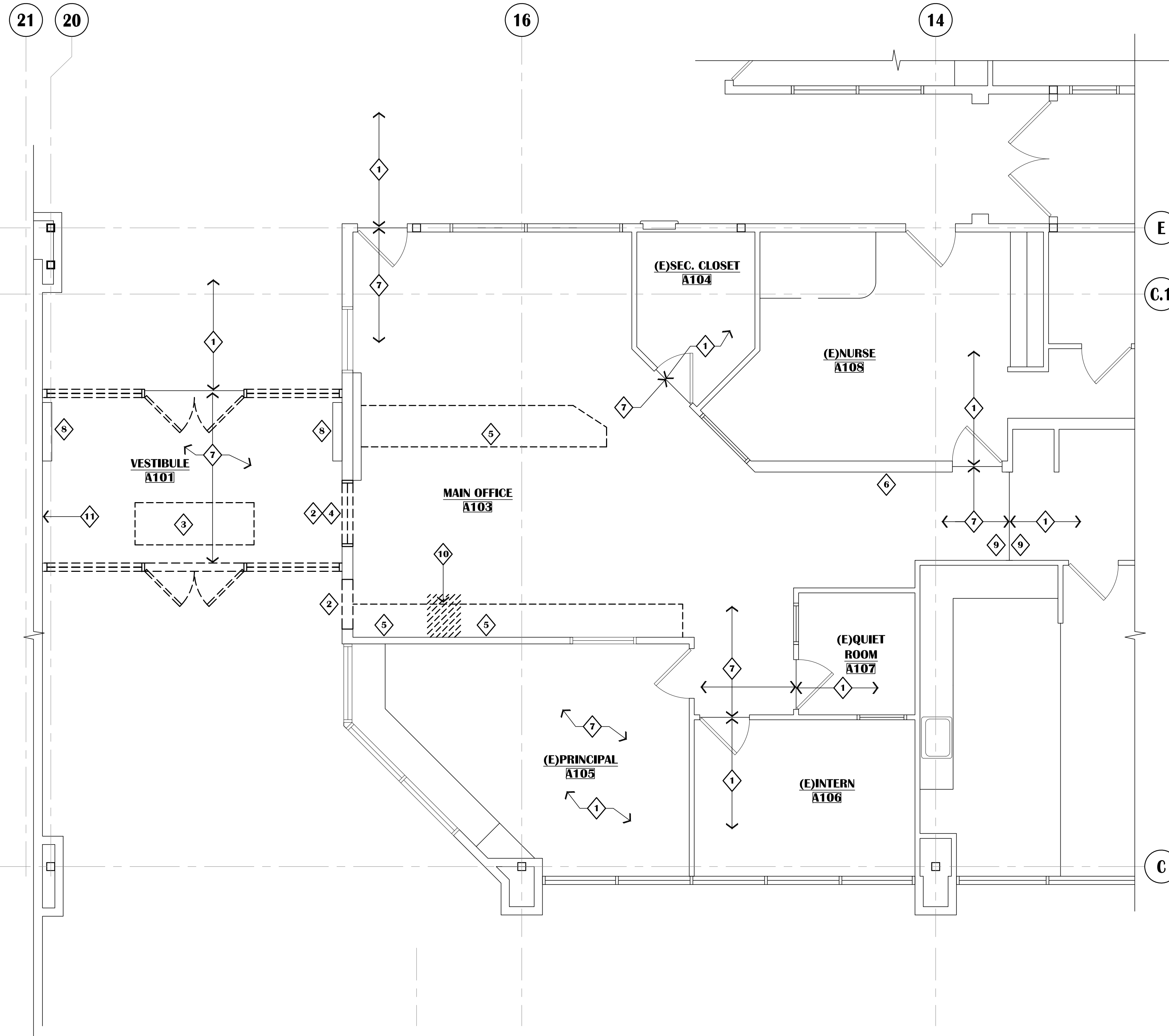

## 1 ENLARGED FLOOR PLAN - DEMOLITION

SCALE: 1/4"=1'-0"

100% CONSTRUCTION DOCUMENTS

Drawing Date: 10/23/24  
 Drawn By: CV  
 Checked By: PB  
 NV Job No.: 2325.02  
 Revisions:

**AD202**

KASUUN ELEMENTARY SCHOOL  
 ASD - MULTI-SITE SECURE VESTIBULE UPGRADES: GROUP 5  
 ANCHORAGE, AK

ENLARGED FLOOR PLAN - DEMOLITION



**VISION**  
 ARCHITECTURE  
 1600 A Street Ste. 300  
 Anchorage, Alaska 99501  
 907-349-1425



**2** VESTIBULE A101  
N.T.S.



DASHED LINE INDICATES APPROXIMATE EXTENTS OF DEMO FOR NEW OPENING. CAREFULLY SALVAGE ALL DEMO BRICK TILE FOR PATCH LOCATIONS AND WALL INFILL.

**1** VESTIBULE A101  
N.T.S.

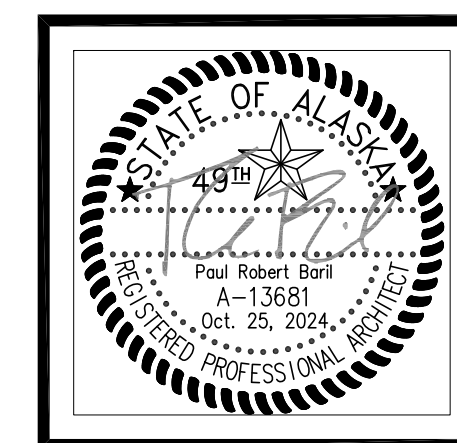
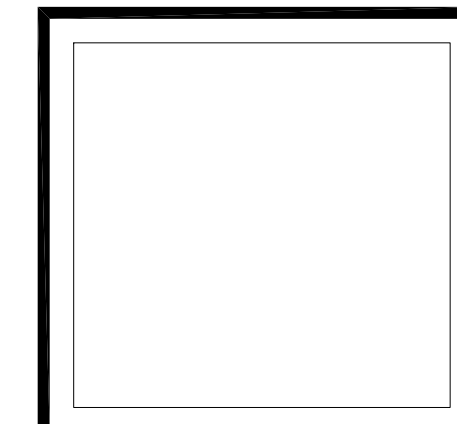
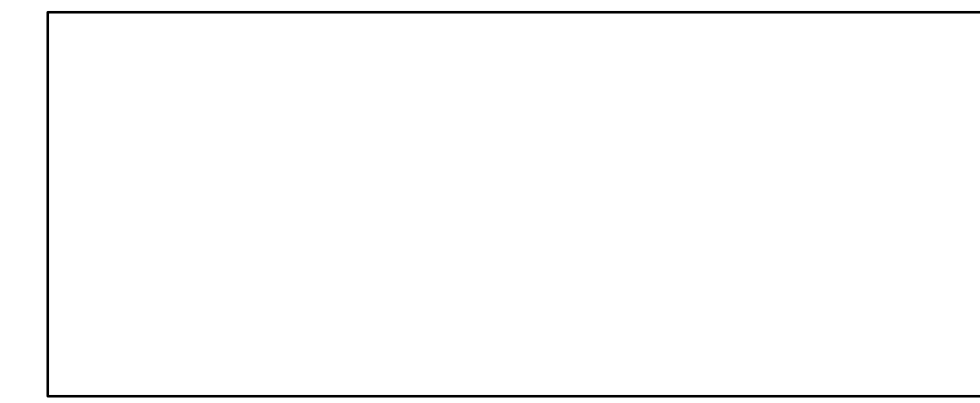

**invision**  
ARCHITECTURE  
1600 A Street Ste. 300  
Anchorage, Alaska 99501  
907-349-1425

**KASUUN ELEMENTARY SCHOOL  
ASD - MULTI-SITE SECURE VESTIBULE UPGRADES: GROUP 5  
ANCHORAGE, AK**  
EXISTING CONDITIONS PHOTOGRAPHY

WHEN PRINTED ON 11x17, DRAWING SHOULD BE CONSIDERED HALF-SIZE

Drawing Date:	10/23/24
Drawn By:	CV
Checked By:	PB
NV Job No.:	2325.02
Revisions:	

**NOTIFICATION OF CHILD OCCUPIED FACILITY**  
PORTIONS OF THIS BUILDING ARE CLASSIFIED AS A CHILD OCCUPIED FACILITY IN ACCORDANCE WITH 40 CFR 745 AND LEAD-BASED PAINTS MAY BE PRESENT ON COMPONENTS TO BE DISTURBED IN THOSE AREAS. PERSONNEL PERFORMING WORK IN THESE AREAS MUST COMPLY WITH THE REQUIREMENTS OF 40 CFR 745, INCLUDING TRAINING, WORK PRACTICES AND CLEANING OF THE WORK AREA. REFER TO SPECIFICATION DIVISIONS 0.1 AND 2 FOR SPECIFIC INFORMATION CONCERNING DISTURBING, REMOVING AND DISPOSING OF LEAD MATERIALS AND THE INSTALLATION OF NEW MATERIALS OR COMPONENTS. THIS NOTIFICATION IS PROVIDED IN ACCORDANCE WITH EPA AND OSHA REQUIREMENTS.

**NOTIFICATION OF POTENTIAL HAZARDS:**  
ASBESTOS, LEAD AND OTHER POTENTIALLY HAZARDOUS MATERIALS ARE PRESENT IN THE BUILDING THAT MAY IMPACT THE WORK OF ALL TRADES. REGULATED AIR CONTAMINANTS, INCLUDING ASBESTOS AND LEAD, ARE ALSO PRESENT IN SETTLED AND CONCEALED DUST IN AND ON ARCHITECTURAL, STRUCTURAL, MECHANICAL AND ELECTRICAL COMPONENTS OR SYSTEMS THROUGHOUT THE BUILDING. ALL TRADES SHALL COORDINATE WITH OTHER TRADES AND CONDUCT THEIR WORK TO PREVENT WORKER EXPOSURE OR SITE CONTAMINATION. REFER TO SPECIFICATION DIVISIONS 0.1 AND 2 FOR SPECIFIC INFORMATION CONCERNING DISTURBING, REMOVING AND DISPOSING OF THESE MATERIALS AND THE INSTALLATION OF NEW MATERIALS OR COMPONENTS. THIS NOTIFICATION IS PROVIDED IN ACCORDANCE WITH EPA AND OSHA REQUIREMENTS.

100% CONSTRUCTION DOCUMENTS

**AP201**

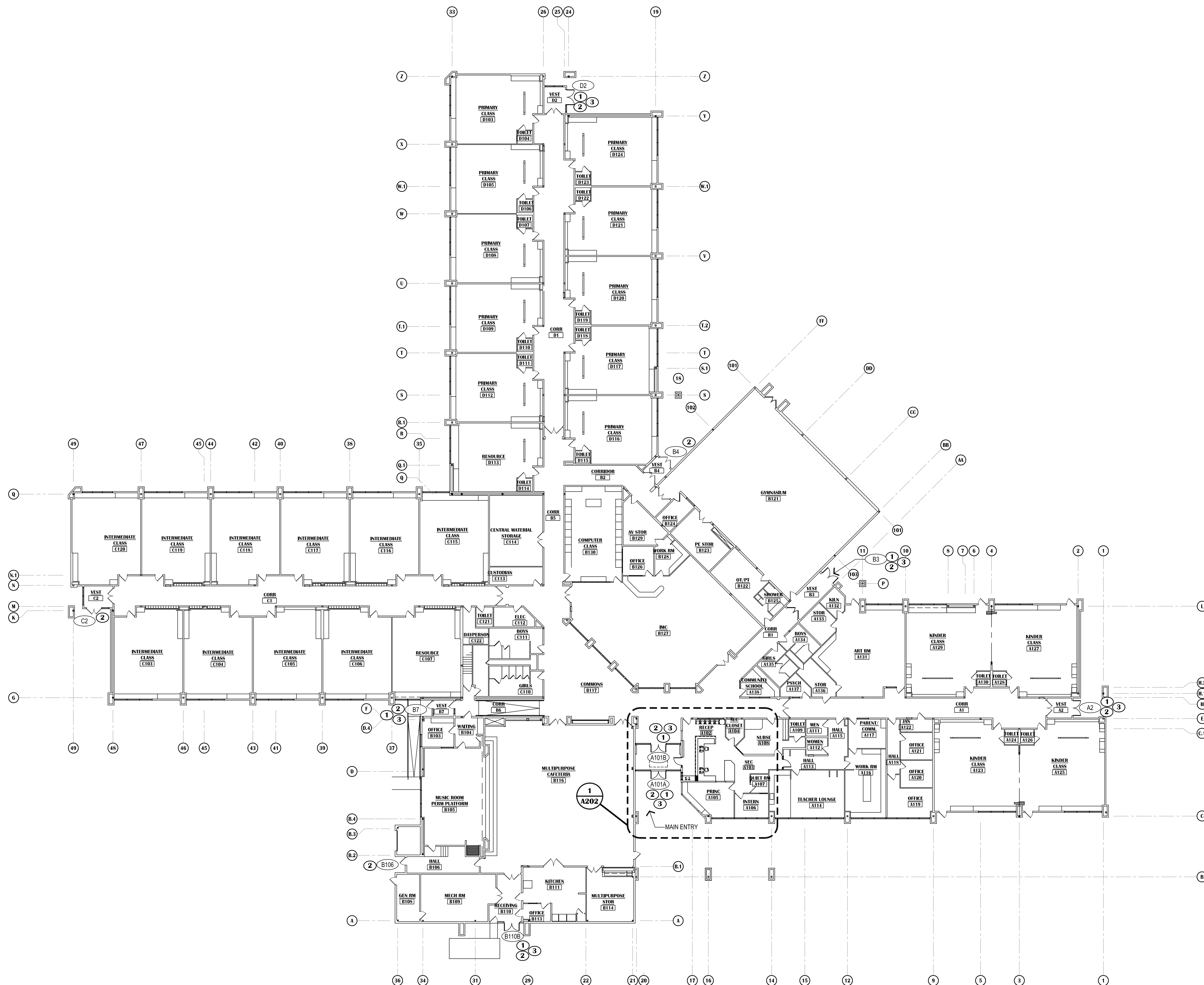

**LEGEND:**

- NEW WALL ASSEMBLY
- EXISTING WALL ASSEMBLY
- EXISTING DOOR IN EXISTING WALL - SHOWN AT 45° OPEN
- NEW (OR RELOCATED WHERE INDICATED) DOOR & FRAME WITH SIDE LIGHT - SHOWN AT 90° OPEN
- NEW WINDOW IN EXISTING WALL
- EXISTING WINDOW IN EXISTING WALL
- FEC - FIRE EXTINGUISHER CAB - SEMI RECESSED
- DOOR NUMBER IDENTIFIER - REF. SCHEDULE
- CG - CORNER GUARD
- CORNER GUARD-REFER TO INTERIOR ELEVATIONS. 48" AFF. TYPICAL OR TO UNDERSIDE OF COUNTER.
- # - REFER TO FINISH SCHEDULE FOR TYPE

- KEYED SHEET NOTES:**
- 1 NEW OR EXISTING DOOR RETROFITTED FOR ELECTRONIC ACCESS CONTROL. SEE DOOR SCHEDULE.
  - 2 GLAZING IN DOOR LEAF (AND SIDELIGHTS WHERE APPLICABLE) TO RECEIVE SECURITY WINDOW FILM (APPLIES TO BOTH NEW AND EXISTING GLAZING WHERE INDICATED).
  - 3 NEW INSULATED HM DOOR AND FRAME.

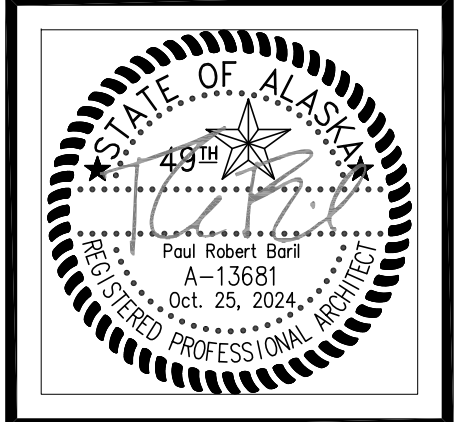
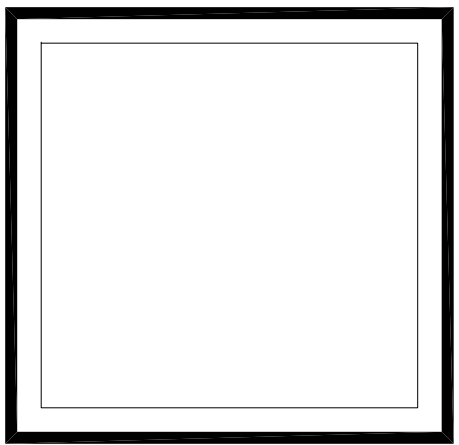

**VISION ARCHITECTURE**  
 1600 A Street Ste. 300  
 Anchorage, Alaska 99501  
 907-349-1425

**KASUUN ELEMENTARY SCHOOL  
 ASD - MULTI-SITE SECURE VESTIBULE UPGRADES: GROUP 5  
 ANCHORAGE, AK**

OVERALL FLOOR PLAN - RENOVATION

WHEN PRINTED ON 11x17, DRAWING SHOULD BE CONSIDERED HALF-SIZE

Drawing Date:	10/23/24
Drawn By:	CV
Checked By:	PB
NV Job No.:	2325.02
Revisions:	

**NOTIFICATION OF CHILD OCCUPIED FACILITY**  
 PORTIONS OF THIS BUILDING ARE CLASSIFIED AS A CHILD OCCUPIED FACILITY IN ACCORDANCE WITH 40 CFR 745 AND LEAD-BASED PAINTS MAY BE PRESENT ON COMPONENTS TO BE DISTURBED IN THOSE AREAS. PERSONNEL PERFORMING WORK IN THESE AREAS MUST COMPLY WITH THE REQUIREMENTS OF 40 CFR 745, INCLUDING TRAINING, WORK PRACTICES AND CLEANING OF THE WORK AREA. REFER TO SPECIFICATION DIVISIONS 0.1 AND 2 FOR SPECIFIC INFORMATION CONCERNING DISTURBING, REMOVING AND DISPOSING OF LEAD MATERIALS AND THE INSTALLATION OF NEW MATERIALS OR COMPONENTS. THIS NOTIFICATION IS PROVIDED IN ACCORDANCE WITH EPA AND OSHA REQUIREMENTS.

**NOTIFICATION OF POTENTIAL HAZARDS:**  
 ASBESTOS, LEAD AND OTHER POTENTIALLY HAZARDOUS MATERIALS ARE PRESENT IN THE BUILDING THAT MAY IMPACT THE WORK OF ALL TRADES. REGULATED AIR CONTAMINANTS, INCLUDING ASBESTOS AND LEAD, ARE ALSO PRESENT IN SETTLED AND CONCEALED DUST IN AND ON ARCHITECTURAL, STRUCTURAL, MECHANICAL AND ELECTRICAL COMPONENTS OR SYSTEMS THROUGHOUT THE BUILDING. ALL TRADES SHALL COORDINATE WITH OTHER TRADES AND CONDUCT THEIR WORK TO PREVENT WORKER EXPOSURE OR SITE CONTAMINATION. REFER TO SPECIFICATION DIVISIONS 0.1 AND 2 FOR SPECIFIC INFORMATION CONCERNING DISTURBING, REMOVING AND DISPOSING OF THESE MATERIALS AND THE INSTALLATION OF NEW MATERIALS OR COMPONENTS. THIS NOTIFICATION IS PROVIDED IN ACCORDANCE WITH EPA AND OSHA REQUIREMENTS.

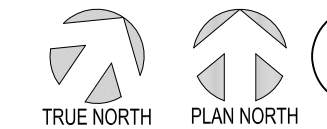

**1 OVERALL FLOOR PLAN - RENOVATION**  
 SCALE: 1"=20'

100% CONSTRUCTION DOCUMENTS

**A201**

**KEYED SHEET NOTES:**

- 1 NO WORK THIS AREA UNLESS NOTED OTHERWISE
- 2 DASHED LINE INDICATES OFFICE SYSTEM FURNITURE, NOT IN CONTRACT.
- 3 SOLID SURFACE COUNTER @ 34" A.F.F., SEE 3/A501, TYPICALLY 24" DEEP U.N.O.
- 4 SOLID SURFACE WALL CAP @ 42" A.F.F., SEE 6/A501
- 5 SOLID SURFACE COUNTER @ 42" AFF OVER WALL BELOW, SEE 1/A501
- 6 SECURITY WINDOW FILM AND IMPACT PROTECTION SYSTEM AS SPECIFIED. (APPLIES TO BOTH NEW AND EXISTING GLAZING WHERE NOTED.)
- 7 NOT USED
- 8 EXISTING CABINET UNIT HEATER, PROTECT.
- 9 CARPET TILE AS SCHEDULED.
- 10 WALK OFF CARPET TILE AS SCHEDULED.
- 11 CHASE WALLS TO EXTEND +/- 6" ABOVE EXISTING SUSPENDED CEILING. PROVIDE ADDITIONAL LAYER OF 5/8" x 2" HORIZ. SHEATHING @ 16" O.C. AT FRONT AND BACK OF WALL TO COINCIDE W/ FRONT AND BACK OF RECEPTION WALL PER DETAIL 4/A501
- 12 CABLE GROMMET, SEE 2/A501 FOR BASIS-OF-DESIGN
- 13 NOT USED
- 14 SOLID SURFACE COUNTER @ 30" A.F.F.
- 15 PATCH CEILING AS REQUIRED AROUND NEW CONSTRUCTION.
- 16 (N) OR (E) HM OPENING FRAME TO BE PAINTED ON BOTH SIDES. COLOR TO MATCH SCHOOL'S EXISTING HM FRAME COLOR. AT DOORS, PAINT BOTH SIDES OF DOOR LEAF, TYPICAL.
- 17 PAINT AREA CORNER TO CORNER AS REQUIRED FOR NEW CONSTRUCTION.
- 18 INFILL CAVITY W/ CONCRETE TO MATCH EXISTING SLAB THICKNESS. USE 4"x4" W.W.M. AND 18" #4 REBAR DOWELS AT 12" O.C. AROUND PERIMETER. PROVIDE GRINDING OR FLOOR LEVELING AS REQUIRED TO PROVIDE A FLUSH FINISH BETWEEN NEW AND EXISTING CONCRETE TOP SURFACE.
- 19 BASE SIMILAR TO RECEPTION WALL SEE 4, A501

**LEGEND:**

- NEW WALL ASSEMBLY
- EXISTING WALL ASSEMBLY
- EXISTING DOOR IN EXISTING WALL  
- SHOWN AT 45° OPEN
- NEW (OR RELOCATED WHERE INDICATED) DOOR & FRAME WITH SIDE LIGHT - SHOWN AT 90° OPEN
- NEW WINDOW IN EXISTING WALL
- EXISTING WINDOW IN EXISTING WALL
- FIRE EXTINGUISHER CAB - SEMI RECESSED
- DOOR NUMBER IDENTIFIER - REF. SCHEDULE
- CG - CORNER GUARD
- CORNER GUARD-REFER TO INTERIOR ELEVATIONS, 48" AFF, TYPICAL OR TO UNDERSIDE OF COUNTER.
- ## - REFER TO FINISH SCHEDULE FOR TYPE

**GENERAL SHEET NOTES:**

1. PATCH AND REPAIR ALL EXISTING INFRASTRUCTURE ADJACENT TO AREAS OF NEW WORK.
2. CONTRACTOR TO FIELD VERIFY ALL EXISTING CONDITIONS AND DIMENSIONS BEFORE COMMENCEMENT OF WORK.
3. U.N.O., FLOOR TRANSITIONS TO OCCUR UNDER DOORS, TYPICAL.
4. PROVIDE RUBBER FLOOR TRANSITIONS BETWEEN DISSIMILAR FLOORING, TYPICAL.
5. DESIGN TEAM CAN SHARE ALL CAD FILES. CONTRACTOR RETAINS RESPONSIBILITY OF CONSTRUCTION DIMENSIONS.
6. EXTENTS OF PATCH AND REPAIR WORK MAY NOT BE FULLY SHOWN ON ARCHITECTURAL. SEE STRUCTURAL, MECHANICAL, AND ELECTRICAL FOR DEMO AND NEW WORK AFFECTING ARCHITECTURAL MATERIALS. PROVIDE ARCHITECTURAL PATCH AND REPAIR FOR ALL.
7. WHERE GWB ABUTS DISSIMILAR MATERIAL, PROVIDE A J-METAL EDGE AND 1/4" REVEAL. DO NOT FILL REVEAL WITH JOINT COMPOUND.
8. PATCH AND REPAIR WORK SHALL MATCH FINISH AND DIMENSION OF EXISTING ADJACENT CONSTRUCTION SUCH THAT NEW AND EXISTING CANNOT BE DISTINGUISHED. NEW PAINT SHALL BE WALL TO WALL, CORNER TO CORNER.
9. WHERE UNFINISHED SURFACES ARE EXPOSED AS A RESULT OF ARCHITECTURAL, STRUCTURAL, MECHANICAL, AND ELECTRICAL WORK, REPAIR FLOOR / WALLS / CEILING AS NEEDED TO MATCH ADJACENT SURFACES.
10. U.N.O., ALL INFILL AT WALLS AND FLOORS ARE TO BE PATCHED AND REPAIRED TO MATCH ADJACENT SURFACES.
11. ALL WALL TYPES ARE TYPE 'A' UNLESS NOTED OTHERWISE.
12. PATCH, REPAIR AND INFILL ALL ARCHITECTURAL ASSEMBLIES IMPACTED BY WORK IN OTHER DISCIPLINES.
13. PROVIDE ARCHITECTURAL PATCH AND REPAIR TO AREAS WHERE ARCHITECTURAL ITEMS ARE IMPACTED BY WORK OF OTHER DISCIPLINES. MAY INCLUDE FLOOR SLABS, MATERIALS TO MATCH ADJACENT ASSEMBLIES AND THICKNESS IN-KIND.
14. PATCH & REPAIR EXISTING TO REMAIN ITEMS ADJACENT TO DEMO'D ITEMS, TYPICAL.

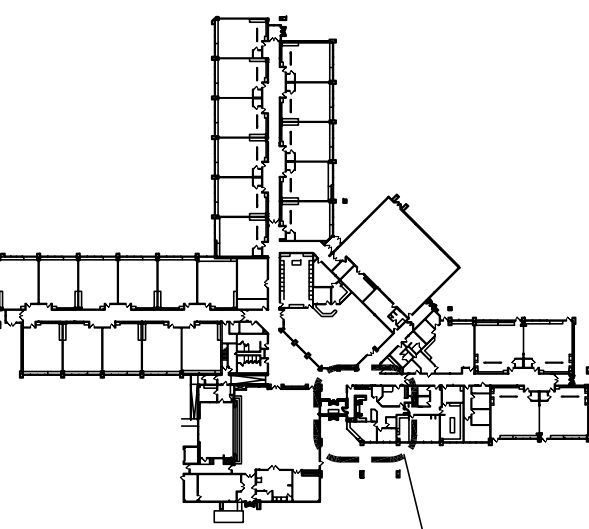

**KEY PLAN**

SCALE: N.T.S

**NOTIFICATION OF CHILD OCCUPIED FACILITY**  
 PORTIONS OF THIS BUILDING ARE CLASSIFIED AS A CHILD OCCUPIED FACILITY IN ACCORDANCE WITH 40 CFR 745 AND LEAD-BASED PAINTS MAY BE PRESENT ON COMPONENTS TO BE DISTURBED IN THOSE AREAS. PERSONNEL PERFORMING WORK IN THESE AREAS MUST COMPLY WITH THE REQUIREMENTS OF 40 CFR 745, INCLUDING TRAINING, WORK PRACTICES AND CLEANING OF THE WORK AREA. REFER TO SPECIFICATION DIVISIONS 0.1 AND 2 FOR SPECIFIC INFORMATION CONCERNING DISTURBING, REMOVING AND DISPOSING OF LEAD MATERIALS AND THE INSTALLATION OF NEW MATERIALS OR COMPONENTS. THIS NOTIFICATION IS PROVIDED IN ACCORDANCE WITH EPA AND OSHA REQUIREMENTS.

**NOTIFICATION OF POTENTIAL HAZARDS:**  
 ASBESTOS, LEAD AND OTHER POTENTIALLY HAZARDOUS MATERIALS ARE PRESENT IN THE BUILDING THAT MAY IMPACT THE WORK OF ALL TRADES. REGULATED AIR CONTAMINANTS, INCLUDING ASBESTOS AND LEAD, ARE ALSO PRESENT IN SETTLED AND CONCEALED DUST IN AND ON ARCHITECTURAL, STRUCTURAL, MECHANICAL AND ELECTRICAL COMPONENTS OR SYSTEMS THROUGHOUT THE BUILDING. ALL TRADES SHALL COORDINATE WITH OTHER TRADES AND CONDUCT THEIR WORK TO PREVENT WORKER EXPOSURE OR SITE CONTAMINATION. REFER TO SPECIFICATION DIVISIONS 0.1 AND 2 FOR SPECIFIC INFORMATION CONCERNING DISTURBING, REMOVING AND DISPOSING OF THESE MATERIALS AND THE INSTALLATION OF NEW MATERIALS OR COMPONENTS. THIS NOTIFICATION IS PROVIDED IN ACCORDANCE WITH EPA AND OSHA REQUIREMENTS.

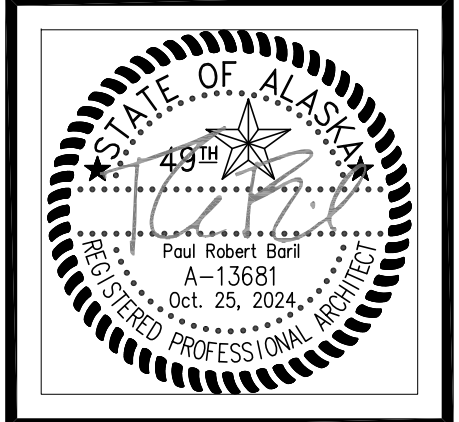
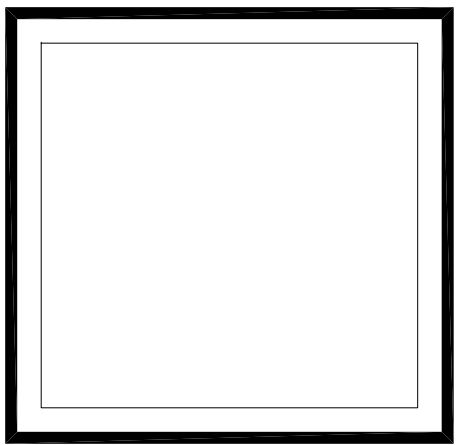

**VISION ARCHITECTURE**  
 1600 A Street Ste. 300  
 Anchorage, Alaska 99501  
 907-349-1425

**KASUUN ELEMENTARY SCHOOL  
 ASD - MULTI-SITE SECURE VESTIBULE UPGRADES: GROUP 5  
 ANCHORAGE, AK**  
 ENLARGED FLOOR PLAN - RENOVATION

WHEN PRINTED ON 11x17, DRAWING SHOULD BE CONSIDERED HALF-SIZE

Drawing Date:	10/23/24
Drawn By:	CV
Checked By:	PB
NV Job No.:	2325.02
Revisions:	

**A202**

100% CONSTRUCTION DOCUMENTS

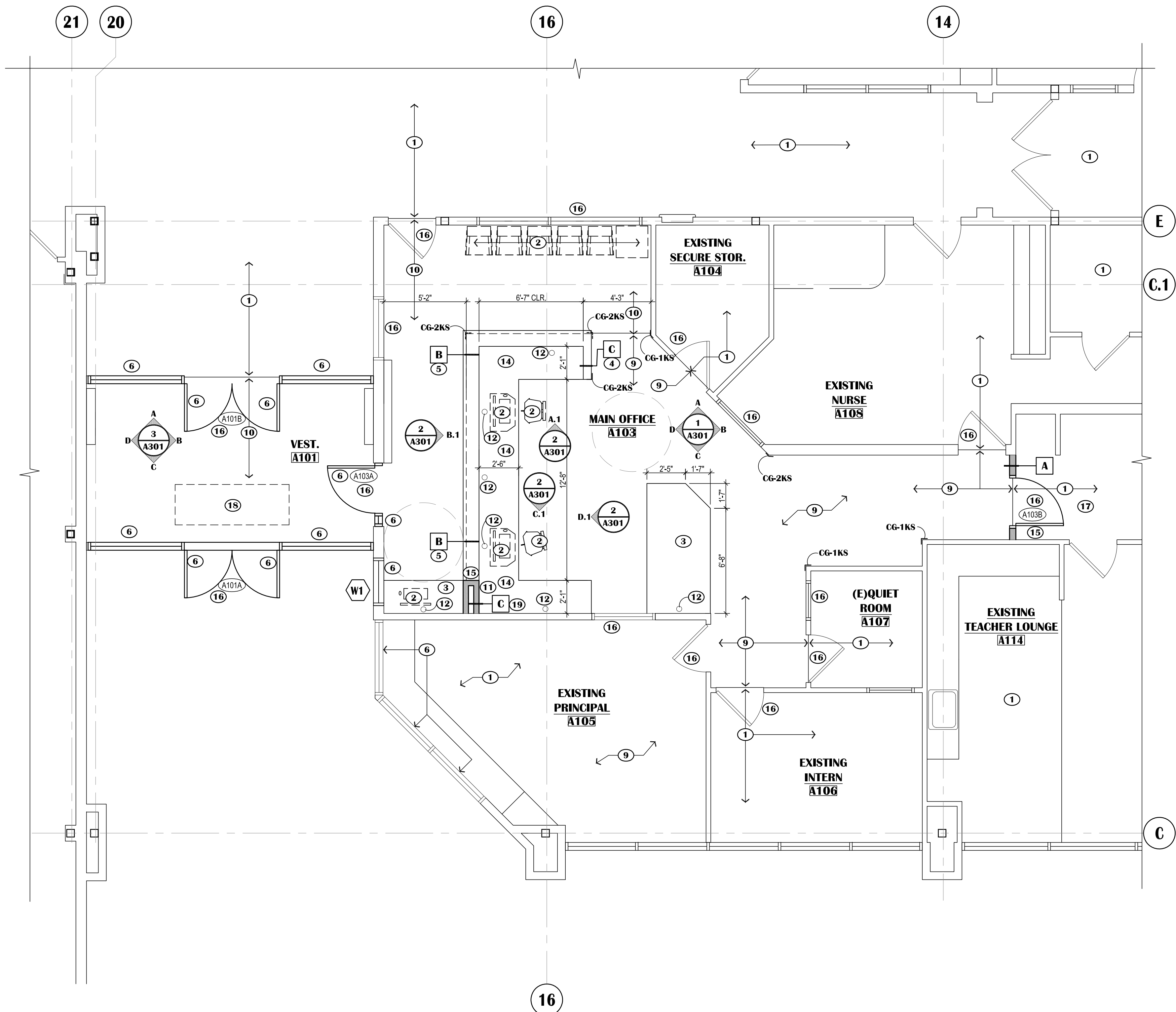

**ENLARGED FLOOR PLAN - RENOVATION**

SCALE: 1/4"=1'-0"

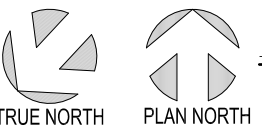
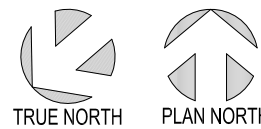

**KEYED SHEET NOTES:**

- ① NO WORK THIS AREA UNLESS NOTED OTHERWISE
- ② BRUSHED NICKEL COUNTER POST SUPPORTS. MAINTAIN 30" WIDE CLEAR KNEE SPACE BETWEEN POSTS FOR ADA CLEARANCE

**LEGEND:**

- NEW WALL ASSEMBLY
- EXISTING WALL ASSEMBLY
- EXISTING DOOR IN EXISTING WALL - SHOWN AT 45° OPEN
- NEW (OR RELOCATED WHERE INDICATED) DOOR & FRAME WITH SIDE LIGHT - SHOWN AT 90° OPEN
- NEW WINDOW IN EXISTING WALL
- EXISTING WINDOW IN EXISTING WALL
- FEC  
FIRE EXTINGUISHER CAB - SEMI RECESSED
- DOOR NUMBER IDENTIFIER - REF. SCHEDULE
- CG - CORNER GUARD  
CORNER GUARD-REFER TO INTERIOR ELEVATIONS. 48" AFF. TYPICAL OR TO UNDERSIDE OF COUNTER.
- ## - REFER TO FINISH SCHEDULE FOR TYPE

**GENERAL SHEET NOTES:**

1. PATCH AND REPAIR ALL EXISTING INFRASTRUCTURE ADJACENT TO AREAS OF NEW WORK.
2. CONTRACTOR TO FIELD VERIFY ALL EXISTING CONDITIONS AND DIMENSIONS BEFORE COMMENCEMENT OF WORK.
3. U.N.O., FLOOR TRANSITIONS TO OCCUR UNDER DOORS, TYPICAL.
4. PROVIDE RUBBER FLOOR TRANSITIONS BETWEEN DISSIMILAR FLOORING, TYPICAL.
5. DESIGN TEAM CAN SHARE ALL CAD FILES. CONTRACTOR RETAINS RESPONSIBILITY OF CONSTRUCTION DIMENSIONS.
6. EXTENTS OF PATCH AND REPAIR WORK MAY NOT BE FULLY SHOWN ON ARCHITECTURAL. SEE STRUCTURAL, MECHANICAL, AND ELECTRICAL FOR DEMO AND NEW WORK AFFECTING ARCHITECTURAL MATERIALS. PROVIDE ARCHITECTURAL PATCH AND REPAIR FOR ALL.
7. WHERE GWB ABUTS DISSIMILAR MATERIAL, PROVIDE A J-METAL EDGE AND 1/4" REVEAL. DO NOT FILL REVEAL WITH JOINT COMPOUND.
8. PATCH AND REPAIR WORK SHALL MATCH FINISH AND DIMENSION OF EXISTING ADJACENT CONSTRUCTION SUCH THAT NEW AND EXISTING CANNOT BE DISTINGUISHED. NEW PAINT SHALL BE WALL TO WALL, CORNER TO CORNER.
9. WHERE UNFINISHED SURFACES ARE EXPOSED AS A RESULT OF ARCHITECTURAL, STRUCTURAL, MECHANICAL, AND ELECTRICAL WORK, REPAIR FLOOR / WALLS / CEILING AS NEEDED TO MATCH ADJACENT SURFACES.
10. U.N.O., ALL INFILL AT WALLS AND FLOORS ARE TO BE PATCHED AND REPAIRED TO MATCH ADJACENT SURFACES.
11. ALL WALL TYPES ARE TYPE 'A' UNLESS NOTED OTHERWISE.
12. PATCH, REPAIR AND INFILL ALL ARCHITECTURAL ASSEMBLIES IMPACTED BY WORK IN OTHER DISCIPLINES.
13. PROVIDE ARCHITECTURAL PATCH AND REPAIR TO AREAS WHERE ARCHITECTURAL ITEMS ARE IMPACTED BY WORK OF OTHER DISCIPLINES. MAY INCLUDE FLOOR SLABS, MATERIALS TO MATCH ADJACENT ASSEMBLIES AND THICKNESS IN-KIND.
14. PATCH & REPAIR EXISTING TO REMAIN ITEMS ADJACENT TO DEMO'D ITEMS, TYPICAL.

**NOTIFICATION OF CHILD OCCUPIED FACILITY**  
 PORTIONS OF THIS BUILDING ARE CLASSIFIED AS A CHILD OCCUPIED FACILITY IN ACCORDANCE WITH 40 CFR 745 AND LEAD-BASED PAINTS MAY BE PRESENT ON COMPONENTS TO BE DISTURBED IN THOSE AREAS. PERSONNEL PERFORMING WORK IN THESE AREAS MUST COMPLY WITH THE REQUIREMENTS OF 40 CFR 745, INCLUDING TRAINING, WORK PRACTICES AND CLEANING OF THE WORK AREA. REFER TO SPECIFICATION DIVISIONS 0.1 AND 2 FOR SPECIFIC INFORMATION CONCERNING DISTURBING, REMOVING AND DISPOSING OF LEAD MATERIALS AND THE INSTALLATION OF NEW MATERIALS OR COMPONENTS. THIS NOTIFICATION IS PROVIDED IN ACCORDANCE WITH EPA AND OSHA REQUIREMENTS.

**NOTIFICATION OF POTENTIAL HAZARDS:**  
 ASBESTOS, LEAD AND OTHER POTENTIALLY HAZARDOUS MATERIALS ARE PRESENT IN THE BUILDING THAT MAY IMPACT THE WORK OF ALL TRADES. REGULATED AIR CONTAMINANTS, INCLUDING ASBESTOS AND LEAD, ARE ALSO PRESENT IN SETTLED AND CONCEALED DUST IN AND ON ARCHITECTURAL, STRUCTURAL, MECHANICAL AND ELECTRICAL COMPONENTS OR SYSTEMS THROUGHOUT THE BUILDING. ALL TRADES SHALL COORDINATE WITH OTHER TRADES AND CONDUCT THEIR WORK TO PREVENT WORKER EXPOSURE OR SITE CONTAMINATION. REFER TO SPECIFICATION DIVISIONS 0.1 AND 2 FOR SPECIFIC INFORMATION CONCERNING DISTURBING, REMOVING AND DISPOSING OF THESE MATERIALS AND THE INSTALLATION OF NEW MATERIALS OR COMPONENTS. THIS NOTIFICATION IS PROVIDED IN ACCORDANCE WITH EPA AND OSHA REQUIREMENTS.

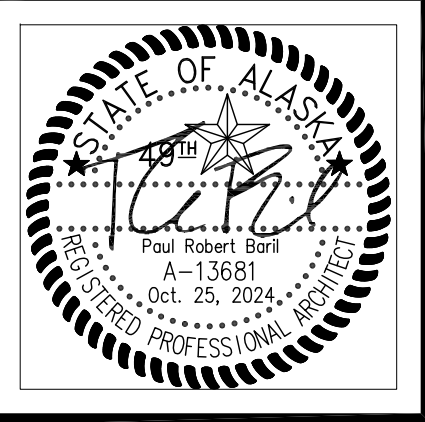

**VISION ARCHITECTURE**  
 1600 A Street Ste. 300  
 Anchorage, Alaska 99501  
 907-349-1425

**KASUUN ELEMENTARY SCHOOL  
 ASD - MULTI-SITE SECURE VESTIBULE UPGRADES: GROUP 5  
 ANCHORAGE, AK**  
 ENLARGED FLOOR PLAN - UNDER COUNTER PLAN

WHEN PRINTED ON 11x17, DRAWING SHOULD BE CONSIDERED HALF-SIZE

Drawing Date:	10/23/24
Drawn By:	CV
Checked By:	PB
NV Job No.:	2325.02
Revisions:	

**A203**

100% CONSTRUCTION DOCUMENTS

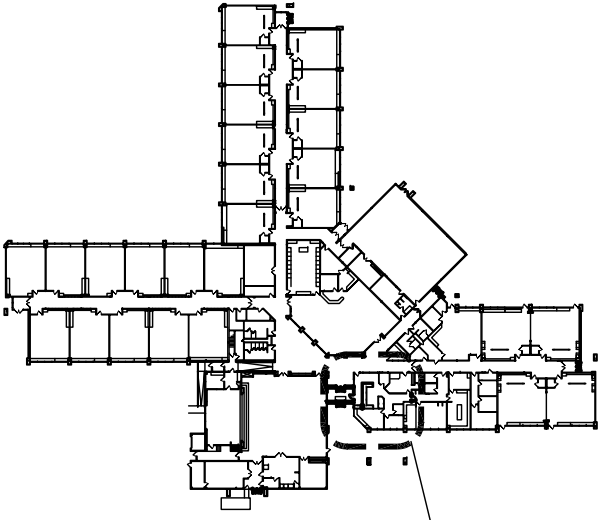
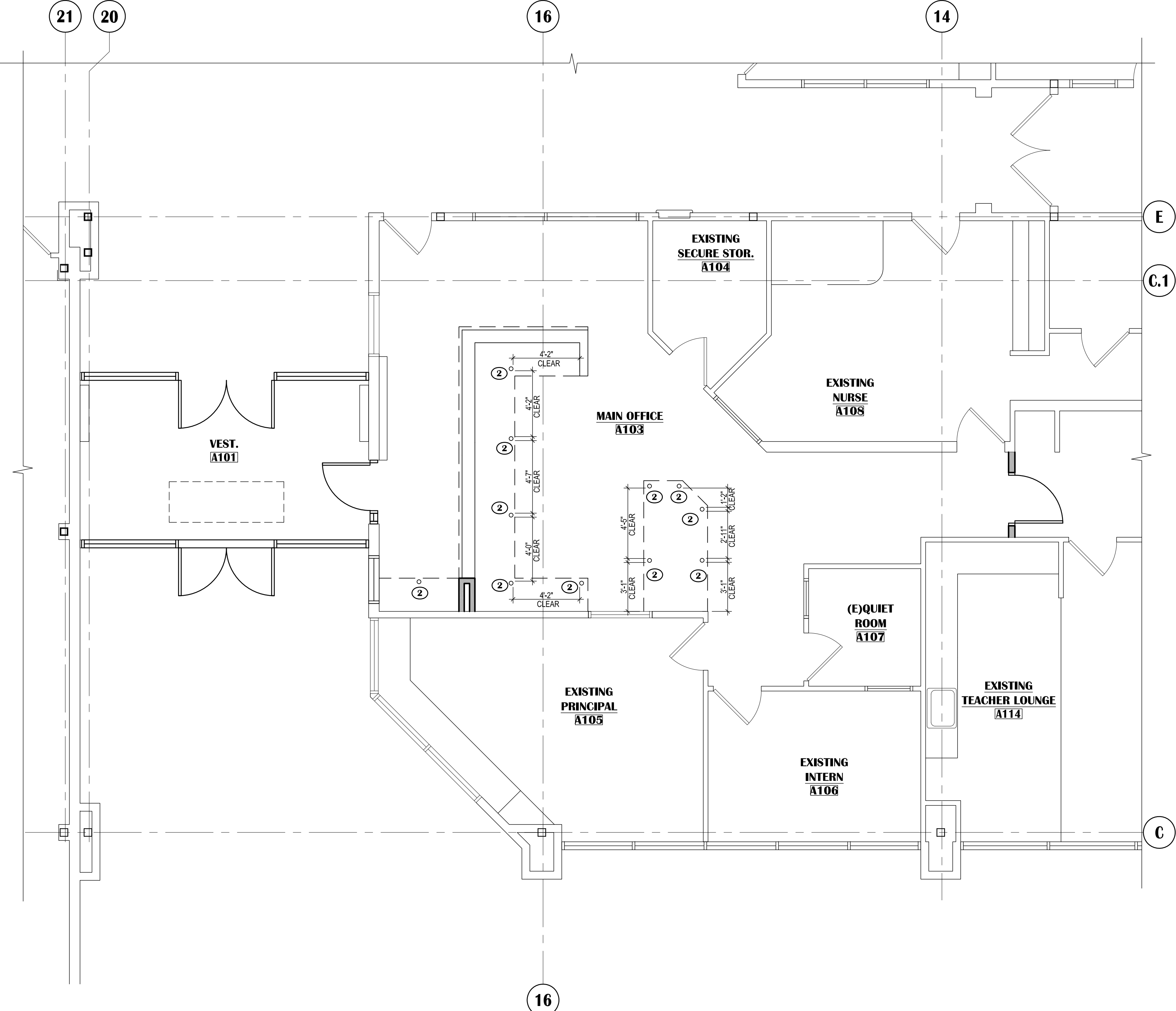

AREA OF WORK

**KEY PLAN**

SCALE: N.T.S

**ENLARGED FLOOR PLAN - UNDER COUNTER PLAN**

SCALE: 1/4"=1'-0"

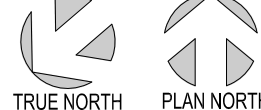

1

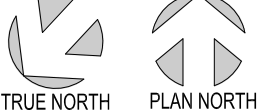

**KEY PLAN**

SCALE: N.T.S



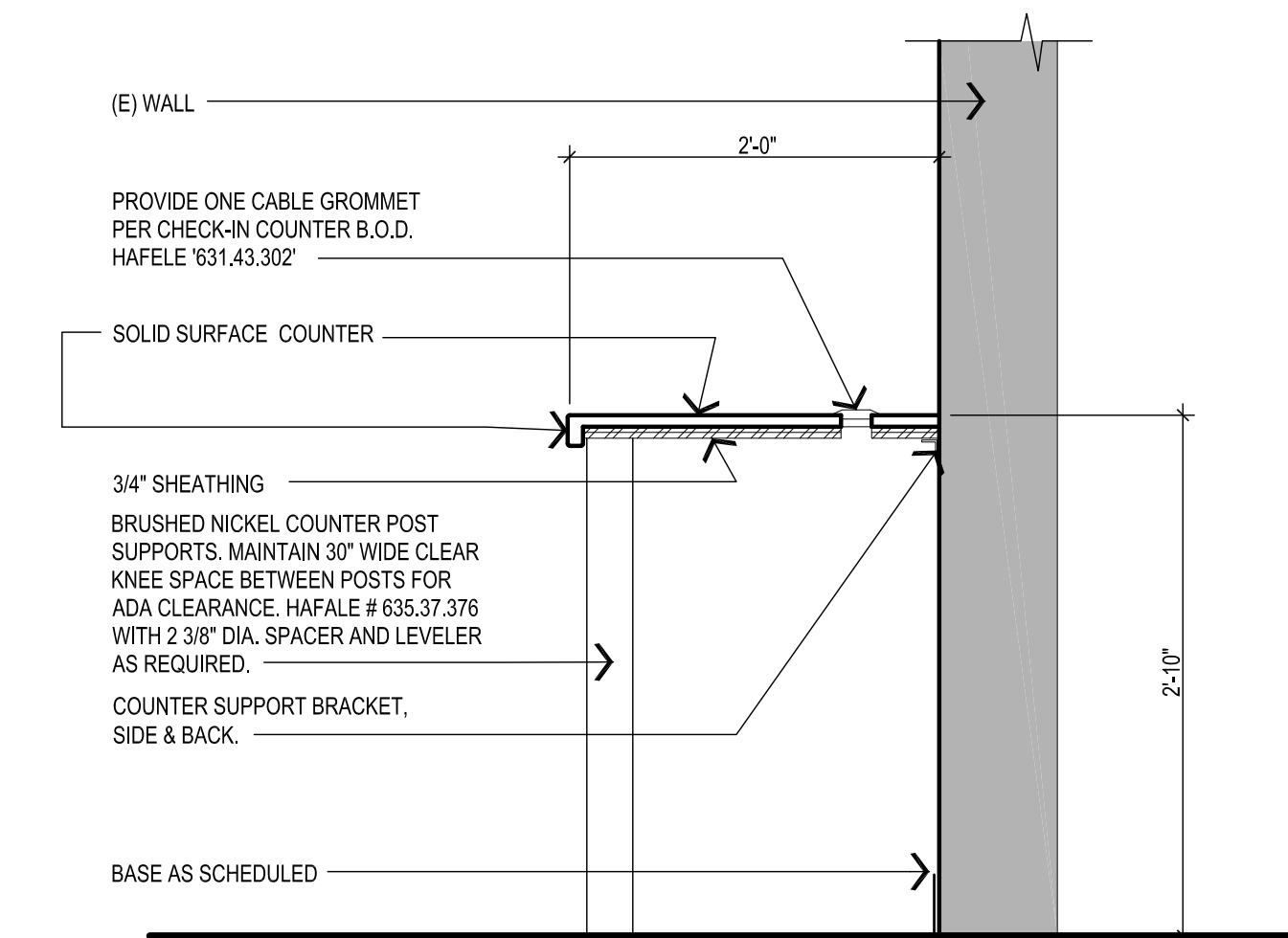

**3 SECTION @ CHECK-IN COUNTER**  
SCALE: 1"=1'-0"

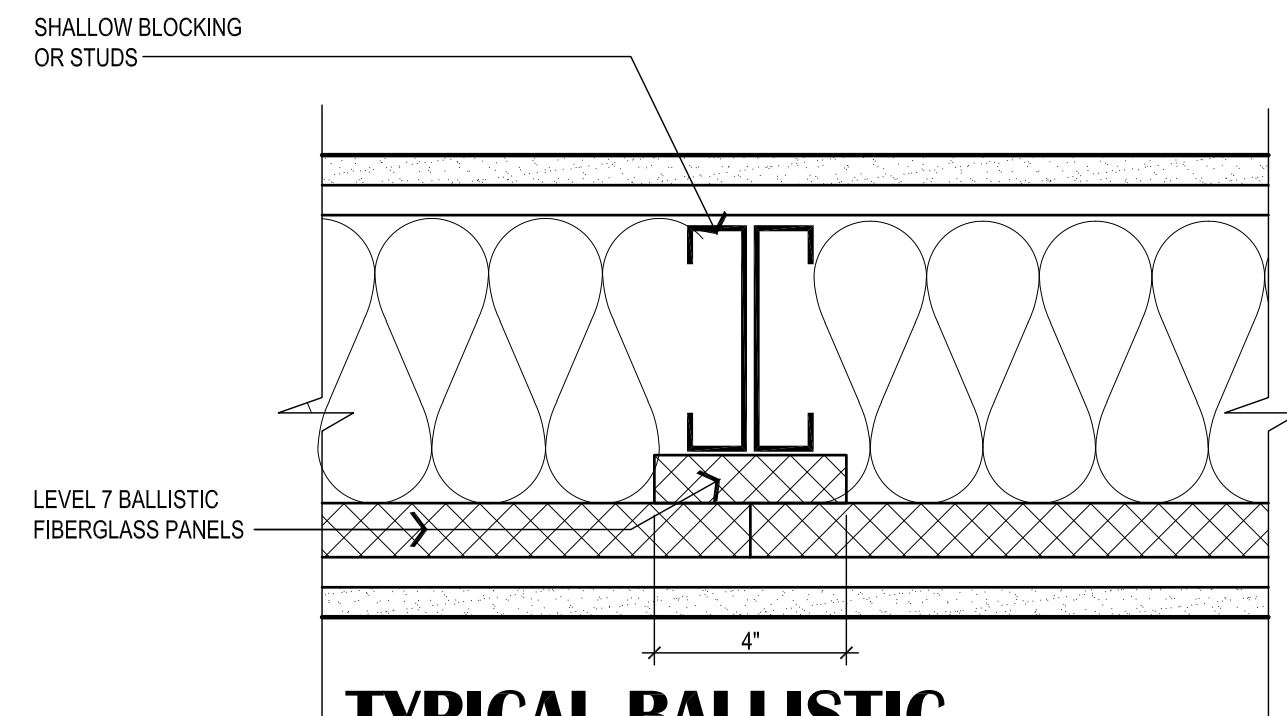

**7 TYPICAL BALLISTIC PANEL ADJOINING BUTTS (PLAN)**  
SCALE: 3"=1'-0"

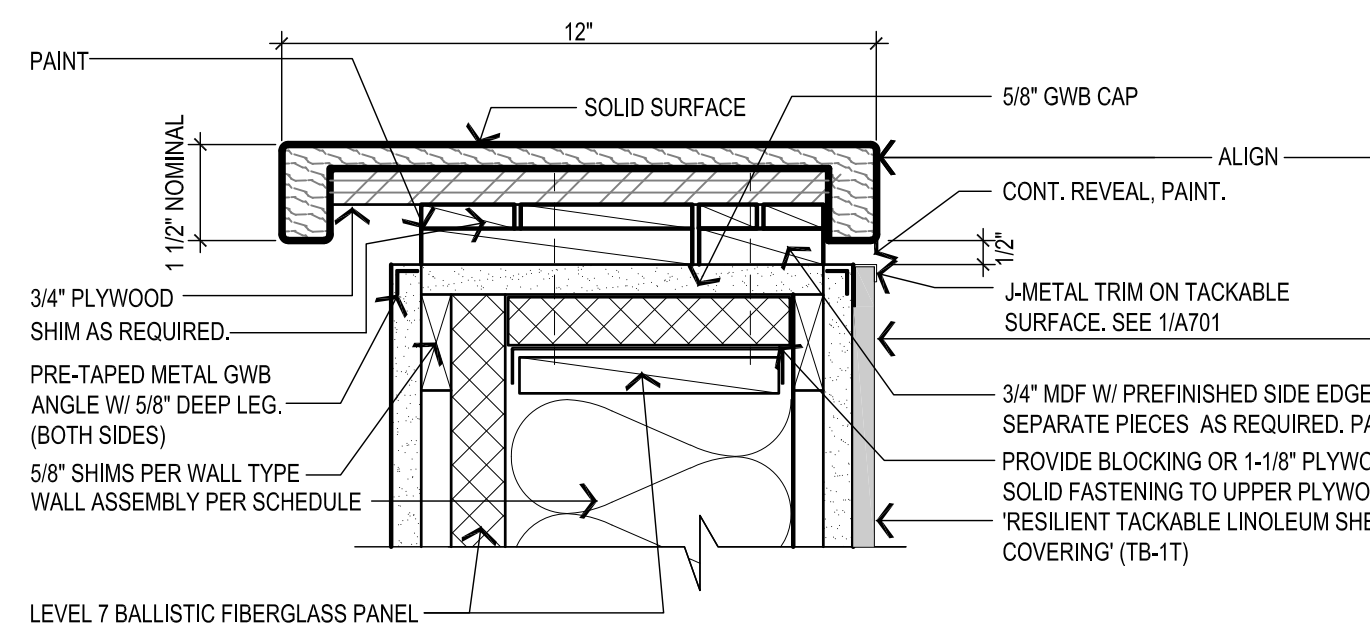

**5 TYPICAL 42" HIGH COUNTERTOP DETAIL**  
SCALE: 3"=1'-0"

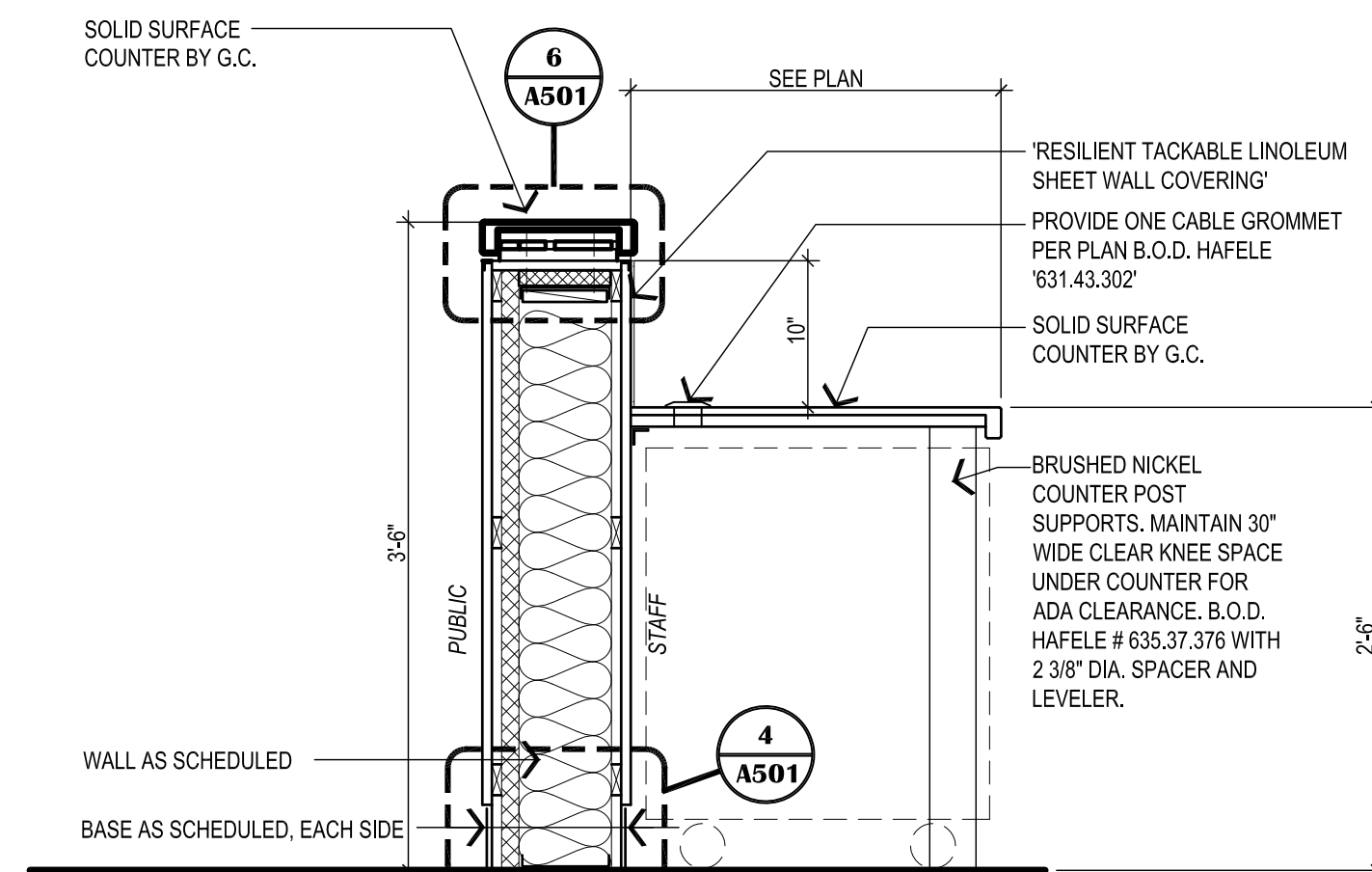

**2 RECEPTION COUNTER**  
SCALE: 1"=1'-0"

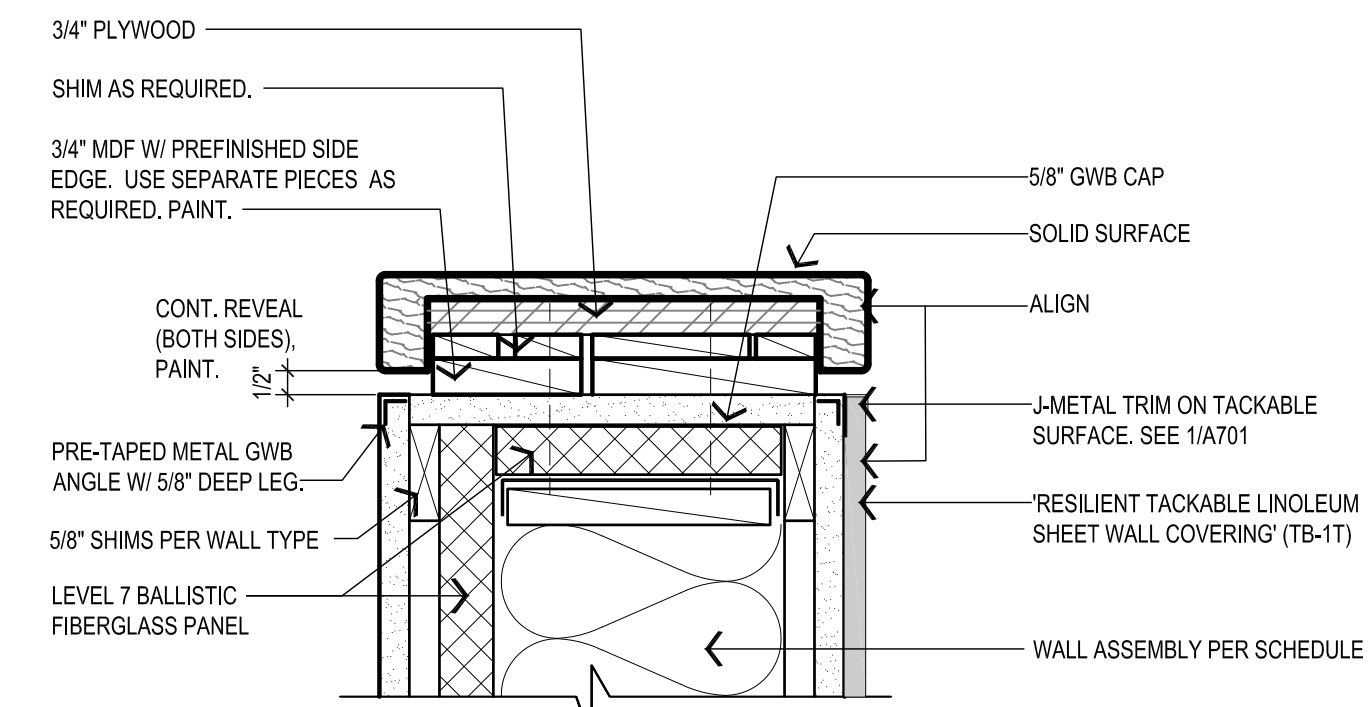

**TYPICAL RECEPTION WALL**

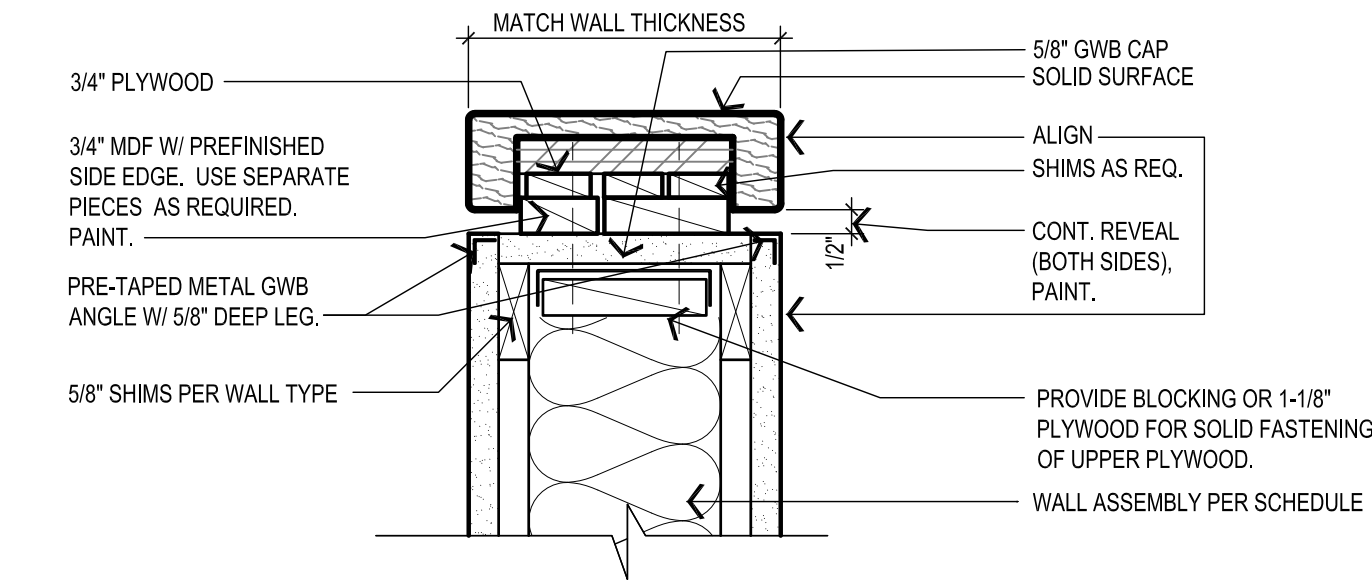

NOTE: DETAIL SIMILAR AT BUTT ENDS

**WALL TYPE AA**

**6 TYPICAL RECEPTION WALL CAPS**  
SCALE: 3"=1'-0"

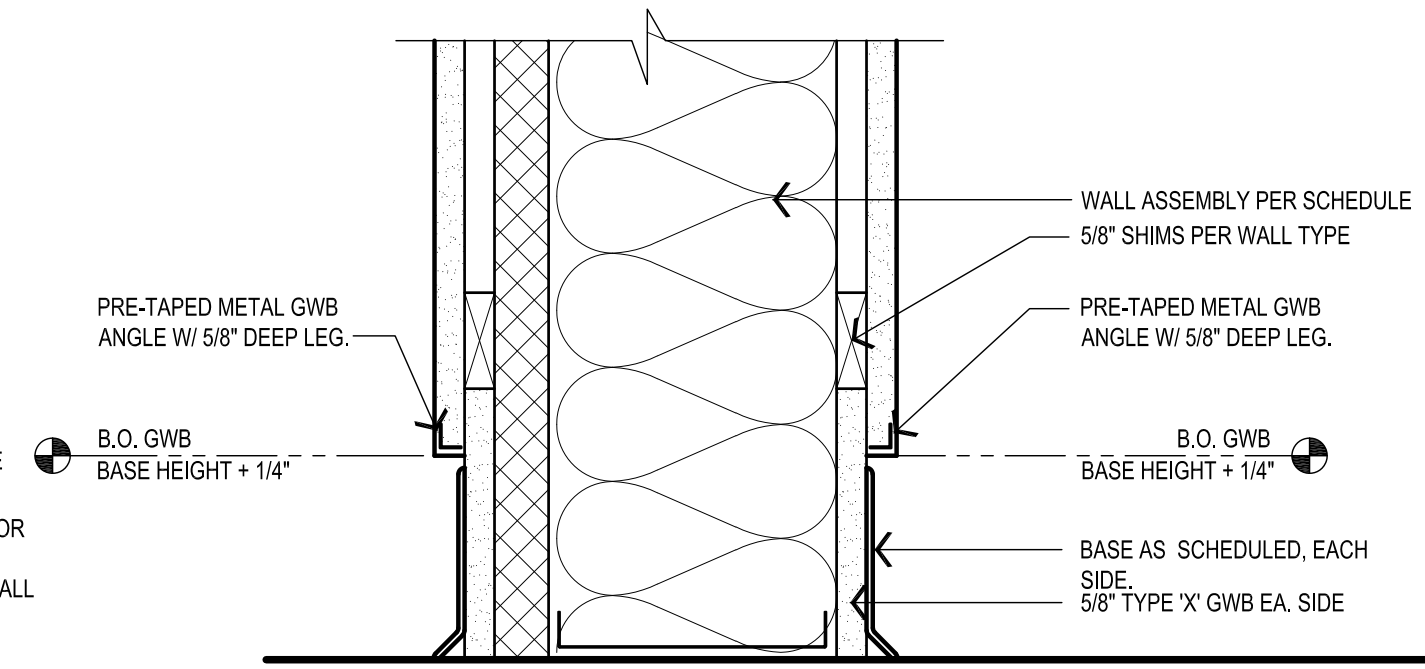

NOTE: DETAIL SIMILAR AT BUTT ENDS

**4 RECEPTION WALL BASE DETAIL**  
SCALE: 3"=1'-0"

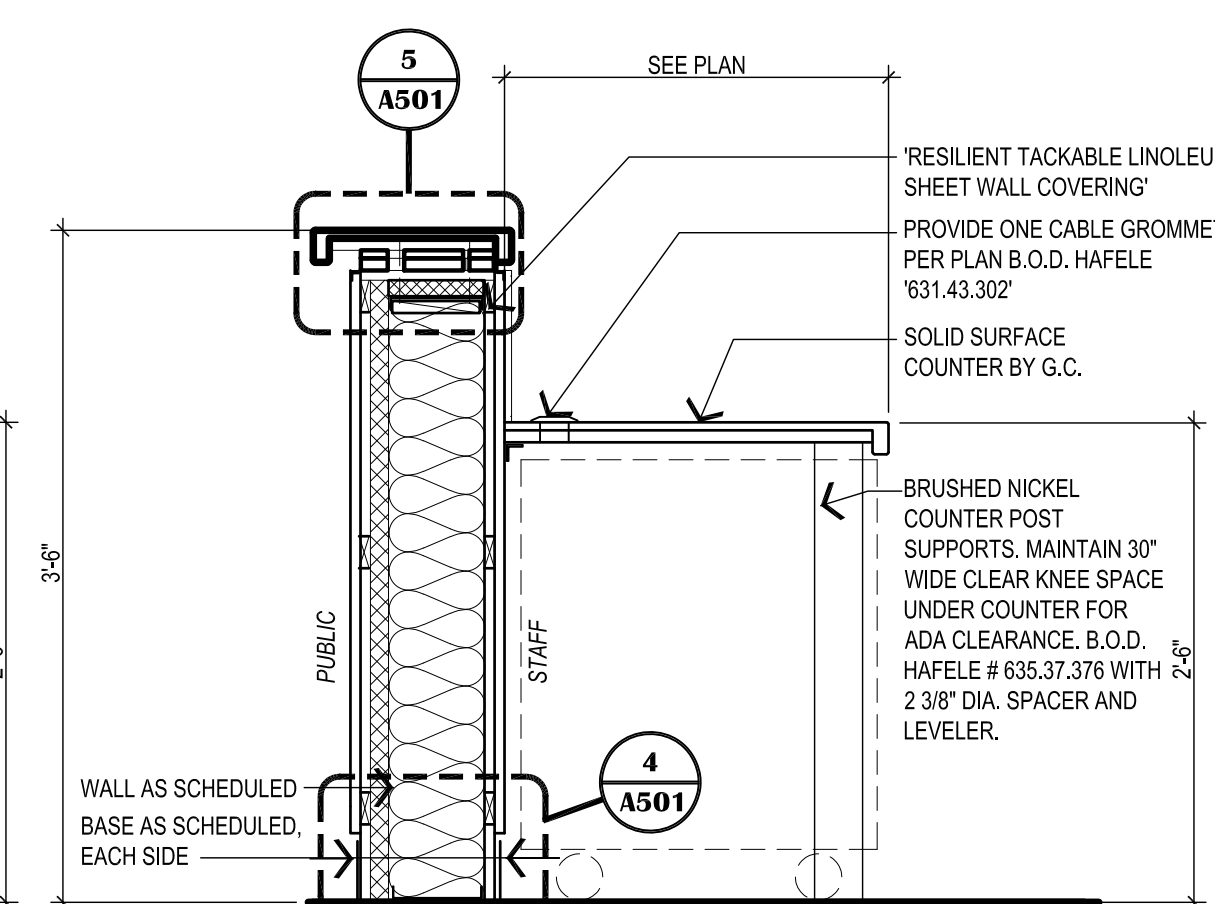

**1 TYPICAL RECEPTION COUNTER**  
SCALE: 1"=1'-0"

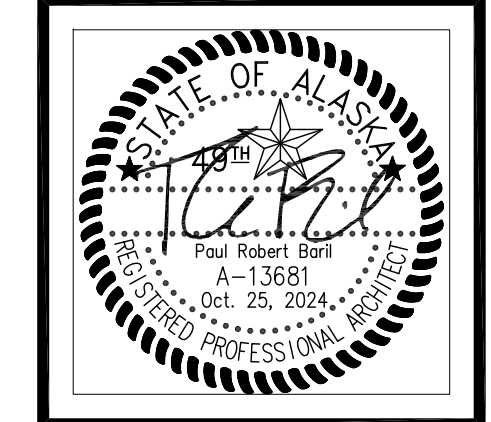
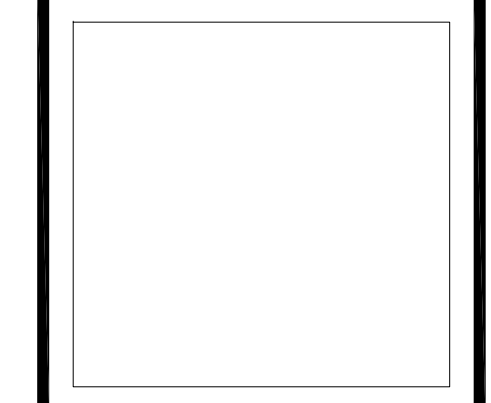
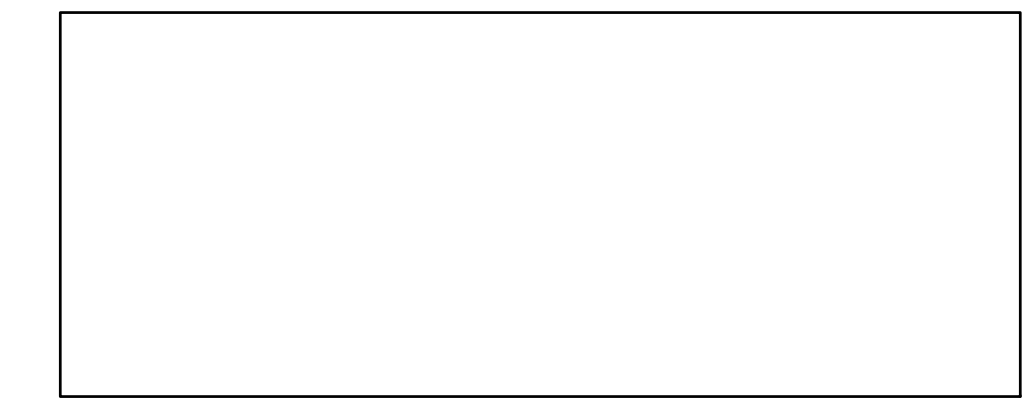

**VISION ARCHITECTURE**  
1600 A Street Ste. 300  
Anchorage, Alaska 99501  
907-349-1425

**KASUUN ELEMENTARY SCHOOL  
ASD - MULTI-SITE SECURE VESTIBULE UPGRADES: GROUP 5  
ANCHORAGE, AK**

INTERIOR DETAILS

WHEN PRINTED ON 11x17, DRAWING SHOULD BE CONSIDERED HALF-SIZE

100% CONSTRUCTION DOCUMENTS
Drawing Date: 10/23/24
Drawn By: CV
Checked By: PB
NV Job No.: 2325.02
Revisions:

**A501**

**NOTIFICATION OF CHILD OCCUPIED FACILITY**  
PORTIONS OF THIS BUILDING ARE CLASSIFIED AS A CHILD OCCUPIED FACILITY IN ACCORDANCE WITH 40 CFR 745 AND LEAD-BASED PAINTS MAY BE PRESENT ON COMPONENTS TO BE DISTURBED IN THOSE AREAS. PERSONNEL PERFORMING WORK IN THESE AREAS MUST COMPLY WITH THE REQUIREMENTS OF 40 CFR 745, INCLUDING TRAINING, WORK PRACTICES AND CLEANING OF THE WORK AREA. REFER TO SPECIFICATION DIVISIONS 0.1 AND 2 FOR SPECIFIC INFORMATION CONCERNING DISTURBING, REMOVING AND DISPOSING OF LEAD MATERIALS AND THE INSTALLATION OF NEW MATERIALS OR COMPONENTS. THIS NOTIFICATION IS PROVIDED IN ACCORDANCE WITH EPA AND OSHA REQUIREMENTS.

**NOTIFICATION OF POTENTIAL HAZARDS:**  
ASBESTOS, LEAD AND OTHER POTENTIALLY HAZARDOUS MATERIALS ARE PRESENT IN THE BUILDING THAT MAY IMPACT THE WORK OF ALL TRADES. REGULATED AIR CONTAMINANTS, INCLUDING ASBESTOS AND LEAD, ARE ALSO PRESENT IN SETTLED AND CONCEALED DUST IN AND ON ARCHITECTURAL, STRUCTURAL, MECHANICAL AND ELECTRICAL COMPONENTS OR SYSTEMS THROUGHOUT THE BUILDING. ALL TRADES SHALL COORDINATE WITH OTHER TRADES AND CONDUCT THEIR WORK TO PREVENT WORKER EXPOSURE OR SITE CONTAMINATION. REFER TO SPECIFICATION DIVISIONS 0.1 AND 2 FOR SPECIFIC INFORMATION CONCERNING DISTURBING, REMOVING AND DISPOSING OF THESE MATERIALS AND THE INSTALLATION OF NEW MATERIALS OR COMPONENTS. THIS NOTIFICATION IS PROVIDED IN ACCORDANCE WITH EPA AND OSHA REQUIREMENTS.

ROOM FINISH SCHEDULE																	NOTE: SEE THIS SHEET, "MATERIAL SCHEDULE" FOR FINISH DESIGNATION DESCRIPTIONS	
NO.	ROOM NAME	FLOOR		WALLS								CEILING			REMARKS			
		MATERIAL	FINISH	BASE	WALL "A"		WALL "B"		WALL "C"		WALL "D"		MATERIAL	FINISH		HEIGHT		
				MATERIAL	MATERIAL	FINISH	MATERIAL	FINISH	MATERIAL	FINISH	MATERIAL	FINISH						
<b>FIRST FLOOR</b>																		
A101	VESTIBULE	CONC	WOM-1KS	RB-1KS	GWB	P-1KS	GWB	P-1KS	GWB	P-1KS	GWB	P-1KS	GWB	P-1KS	9'-0"	-		
A103	MAIN OFFICE	CONC	CP-1KS/WOM-1KS	RB-1KS	GWB	P-1KS	GWB	P-1KS	GWB	P-1KS	GWB	P-1KS	GWB	SAC	9'-0"	-		
A105	EXISTING PRINCIPAL	CONC	CPT-1KS	RB-1KS	(E)	(E)	(E)	(E)	(E)	(E)	(E)	(E)	(E)	(E)	(E)	-		
<b>REMARKS:</b>																		

**GENERAL NOTES:**

- ENTIRE SHEET IS THE ROOM FINISH SCHEDULE.
- COORDINATE FINISHES WITH ALL ARCHITECTURAL DRAWINGS AND DISCIPLINES.

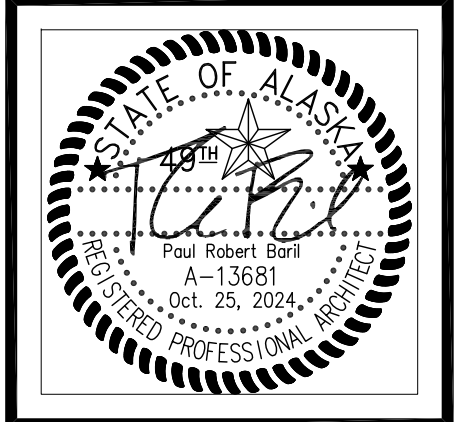

**MATERIAL SCHEDULE - BASIS OF DESIGN**

WINDOW SHADES			
WS-1KS	MANF:	LEVOLOR	LOCATIONS:
	QUALITY:	RIVIERA	AS INDICATED ON DOOR AND WINDOW SCHEDULE.
	BLIND:	1" CLASSIC	
	FASCIA & BLIND COLOR:	MATCH EXISTING COLOR	
NOTE: PROVIDE METAL GUIDE CHANNELS AT SIDES OF GLAZING IN DOORS TO RESTRICT BLINDS FROM SWINGING.			

TACK BOARD (TB)		
		LOCATIONS:
TB-1KS	MANF: FORBO 'BULLETIN BOARD' ROLL COLOR: Z213 BABY LETTUCE	SEE PLAN AND ELEV.
TB-2KS	MANF: AS SPECIFIED COLOR: CORK	SEE PLAN AND ELEV.

PAINT SCHEDULE (P)			
			LOCATIONS:
P-1KS	MANF: SHERWIN WILLIAMS (INT.) QUALITY: AS SPECIFIED COLOR: COLOR MATCH RHODDA, "ANTIQUES WHITE"		WALLS
P-2KS	MANF: SHERWIN WILLIAMS (INT.) QUALITY: AS SPECIFIED COLOR: SW6198 SENSIBLE HUE		RECEPTION DESK
P-M	MANF: SHERWIN WILLIAMS (INT.) QUALITY: AS SPECIFIED COLOR: MATCH EXISTING COLOR		OPENING FRAMES

SUSPENDED ACOUSTICAL CEILING (SAC)			
			LOCATIONS:
SAC	MANF: U.S.G. QUALITY: USG ECLIPSE ILLUSION TWO/24 #78085 EDGE: ILT COLOR: WHITE GRID: DXT 2x4 COLOR: WHITE		SEE REFLECTED CEILING PLANS & INTERIOR ELEVS

SOLID SURFACE (SS)			
			LOCATIONS:
SS-1KS	MANF: CORIAN COLOR: DOMINO TERRAZZO		SEE PLANS & INT. ELEVS.

CORNER GUARDS (CG)			
			LOCATIONS:
CG-1KS	MANF: CONSTRUCTION SPECIALTIES INC. STYLE: 2" x 2" x 72" SSM-20N/SSM-25N COLOR: MATCH EXISTING COLOR		SEE PLANS & INT. ELEVS.
CG-2KS	MANF: CONSTRUCTION SPECIALTIES INC. STYLE: 3/4" x 3/4" x 72" VA-034N COLOR: 410 BRUSHED SILVER		RECEPTION DESKS PER PLAN / ELEVS.

WALK-OFF MAT (WOM)			
			LOCATIONS:
WOM-1KS	TYPE: CARPET MODULAR - WALK OFF MANF: SHAW STYLE: BONJOUR II PATTERN: TILE 24x24 COLOR: 31557 STERLING		(E) VESTIBULE (N) ADMIN REFER TO ROOM FINISH SCHED.

CARPET (CP)			
			LOCATIONS:
CP-1KS	TYPE: CARPET MANF: MOHAWK STYLE: TAKING STEPS PATTERN: MOTVATED MOVEMENT - TILE 24x24 COLOR: 566 TENNELI		REFER TO ROOM FINISH SCHED.

RESILIENT BASE (RB)			
			LOCATIONS:
RB-1KS	MANF: ROPPE WALL BASE QUALITY: PINNACLE HEIGHT: MATCH EXISTING COLOR: MATCH EXISTING COLOR		SEE PLANS & INT. ELEVS.

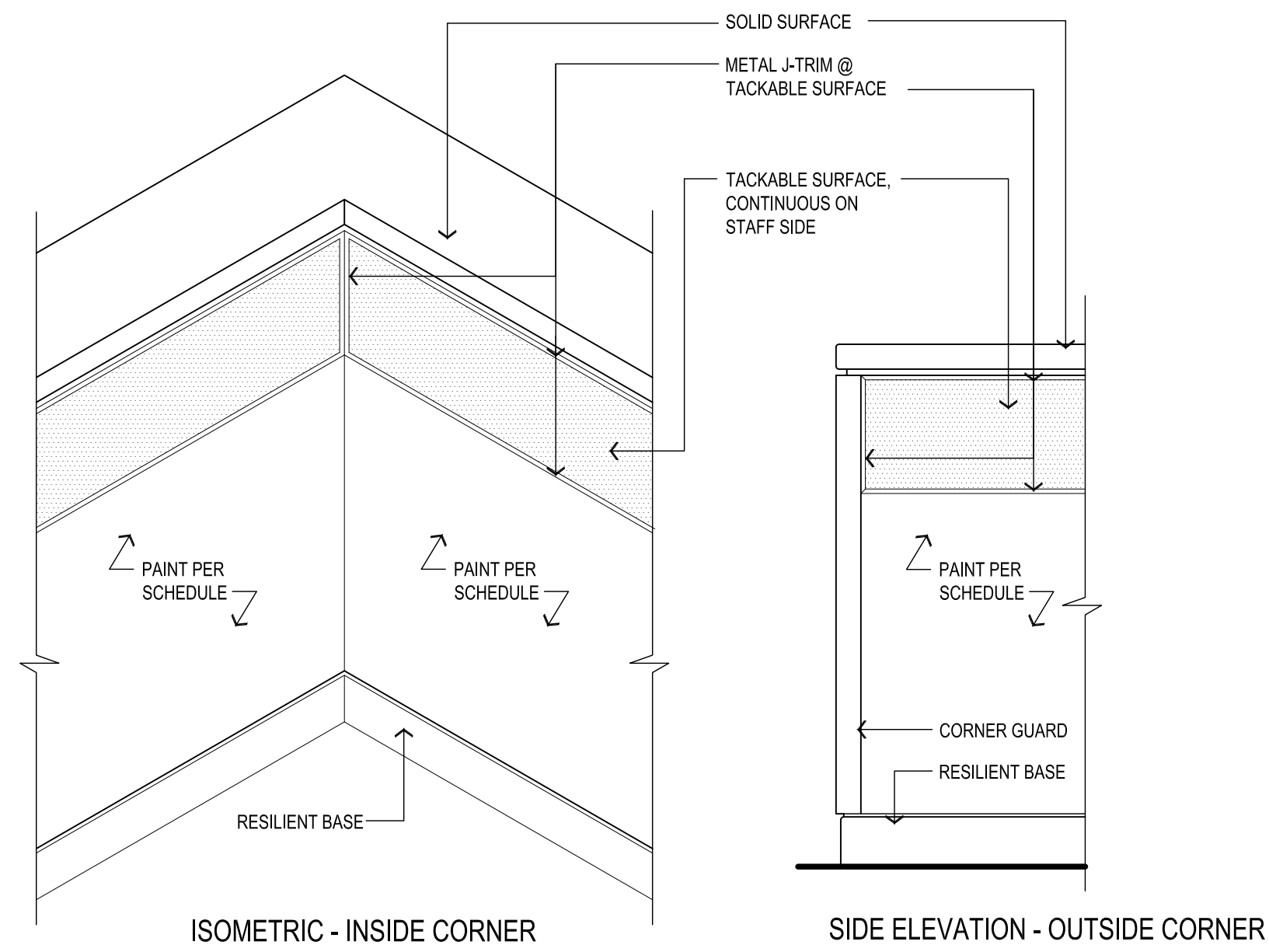

**1 TYPICAL TACKABLE SURFACE DETAIL**  
SCALE: 1"=1'-0"

**VISION ARCHITECTURE**  
1600 A Street Ste. 300  
Anchorage, Alaska 99501  
907-349-1425

**KASUUN ELEMENTARY SCHOOL  
ASD - MULTI-SITE SECURE VESTIBULE UPGRADES: GROUP 5  
ANCHORAGE, AK**  
ROOM FINISH SCHEDULE

WHEN PRINTED ON 11x17, DRAWING SHOULD BE CONSIDERED HALF-SIZE

Drawing Date:	10/23/24
Drawn By:	CV
Checked By:	PB
NV Job No.:	2325.02
Revisions:	

**A701**

**NOTIFICATION OF CHILD OCCUPIED FACILITY**  
PORTIONS OF THIS BUILDING ARE CLASSIFIED AS A CHILD OCCUPIED FACILITY IN ACCORDANCE WITH 40 CFR 745 AND LEAD-BASED PAINTS MAY BE PRESENT ON COMPONENTS TO BE DISTURBED IN THOSE AREAS. PERSONNEL PERFORMING WORK IN THESE AREAS MUST COMPLY WITH THE REQUIREMENTS OF 40 CFR 745, INCLUDING TRAINING, WORK PRACTICES AND CLEANING OF THE WORK AREA. REFER TO SPECIFICATION DIVISIONS 0.1 AND 2 FOR SPECIFIC INFORMATION CONCERNING DISTURBING, REMOVING AND DISPOSING OF LEAD MATERIALS AND THE INSTALLATION OF NEW MATERIALS OR COMPONENTS. THIS NOTIFICATION IS PROVIDED IN ACCORDANCE WITH EPA AND OSHA REQUIREMENTS.

**NOTIFICATION OF POTENTIAL HAZARDS:**  
ASBESTOS, LEAD AND OTHER POTENTIALLY HAZARDOUS MATERIALS ARE PRESENT IN THE BUILDING THAT MAY IMPACT THE WORK OF ALL TRADES. REGULATED AIR CONTAMINANTS, INCLUDING ASBESTOS AND LEAD, ARE ALSO PRESENT IN SETTLED AND CONCEALED DUST IN AND ON ARCHITECTURAL, STRUCTURAL, MECHANICAL AND ELECTRICAL COMPONENTS OR SYSTEMS THROUGHOUT THE BUILDING. ALL TRADES SHALL COORDINATE WITH OTHER TRADES AND CONDUCT THEIR WORK TO PREVENT WORKER EXPOSURE OR SITE CONTAMINATION. REFER TO SPECIFICATION DIVISIONS 0.1 AND 2 FOR SPECIFIC INFORMATION CONCERNING DISTURBING, REMOVING AND DISPOSING OF THESE MATERIALS AND THE INSTALLATION OF NEW MATERIALS OR COMPONENTS. THIS NOTIFICATION IS PROVIDED IN ACCORDANCE WITH EPA AND OSHA REQUIREMENTS.

**100% CONSTRUCTION DOCUMENTS**

## DOOR, DOOR HARDWARE, AND ELECTRICAL MOUNTING GENERAL NOTES:

- SEE ELECTRICAL FOR ALL POWER SUPPLIES FOR DOOR HARDWARE AND DOOR HARDWARE SYSTEMS.
- CONTRACTOR SHALL REMOVE EXISTING DOGGING FUNCTIONS AT DOORS WHERE ACCESS CONTROLS ARE PROVIDED. THIS WORK INCLUDES REMOVING DOGGING FUNCTION ON BOTH DOOR LEAFS WHERE ONLY ONE DOOR LEAF IN THE PAIR IS TO BE ELECTRIFIED.
- REMOVE ALL INTERIOR CYLINDERS AT ELECTRIFIED AND NON-ELECTRIFIED LEAFS OF ACCESS CONTROL DOORS.
- WHERE DOGGING IS REMOVED PROVIDE A NEW CONTINUOUS CRASH BAR COVER PLATE FROM DOOR HARDWARE SUPPLIER THAT DOES NOT HAVE ACCESS HOLES FOR HEX HEAD OR CYLINDER DOGGING.
- EXCEPT AT LOADING DOORS, CONTRACTOR SHALL REMOVE AND PATCH ALL DOOR HOLD OPENS AT DOORS WHERE ACCESS CONTROLS ARE PROVIDED. THIS WORK INCLUDES REMOVING HOLD OPENS ON BOTH DOOR LEAFS WHERE ONLY ONE DOOR LEAF IN PAIR IS ELECTRIFIED. SCOPE INCLUDES, BUT IS NOT LIMITED TO: INTEGRAL DOOR HOLD OPENS AT AUTOMATIC DOOR CLOSER, DOOR MOUNTED HOLD OPENS, AND WALL MOUNTED HOLD OPENS.
- DO NOT PROVIDE CYLINDER DOGGING ON NEW CRASH BARS.
- WHERE APPLICABLE, PROVIDE HINGE FILLER PLATES MATCHING JAMB/DOOR AT ALL ABANDONED BUTT HINGE LOCATIONS UNLESS OTHERWISE NOTED.
- AT EXISTING DOORS AND FRAMES PROVIDE PARTS, LABOR, AND MODIFICATIONS NECESSARY TO ACCOMMODATE DOOR HARDWARE.
- ALL COMPONENTS INDICATED TO BE NEW UNLESS OTHERWISE NOTED.
- SEE ELECTRICAL AND DIVISION 28 FOR KEY SWITCHES, EMERGENCY LOCKDOWN SWITCHES, PUSH BUTTON SWITCHES, AND DOOR POSITION SWITCH. PROVIDE CYLINDERS FOR KEY SWITCHES, ASD TO PROVIDE CORES.
- AT ALL REMOVED HARDWARE, PROVIDE BLANKS OR COVER PLATE AS REQUIRED FOR CHILD SAFETY AND A CLEAN APPEARANCE. FINISH TO MATCH EXISTING ADJACENT SURFACES. HIGH VOLTAGE AND LOW VOLTAGE WIRING SHALL NOT BE VISIBLE UPON COMPLETION OF WORK.
- PAINT ALL NEW EXPOSED INTERIOR AND EXTERIOR CONDUIT TO MATCH THE SUBSTRATE COLOR BEHIND OR ABOVE THE CONDUIT.
- WHERE APPLICABLE, PROVIDE DI-ELECTRIC SEPARATION BETWEEN STEEL CONDUIT/HARDWARE AND DIFFERENT METAL SUBSTRATES.
- SALVAGE ALL DEMOLISHED AND UNUSED DOOR HARDWARE TO THE ASD LOCKSHOP-INCLUDING (E) NON-FUNCTIONING HARDWARE.
- WHERE NEW STOPS ARE PROVIDED, NOTE THAT WALL MOUNT STOPS ARE PREFERRED OVER FLOOR MOUNT STOPS AND OVERHEAD STOPS. WHERE IMPRACTICAL TO PROVIDE WALL MOUNT STOPS PROVIDE FLOOR STOPS. WHERE IMPRACTICAL TO PROVIDE WALL STOPS AND FLOOR STOPS, PROVIDE INTEGRAL OVERHEAD STOPS.
- PROVIDE DOOR SILENCERS TO ALL NEW OR RELOCATED INTERIOR DOORS.
- CONTRACTOR SHALL PROVIDE ALL CYLINDERS FOR ALL HARDWARE REQUIRED, ASD TO PROVIDE CORES. CONTRACTOR SHALL PROVIDE AND USE GREEN-CORES DURING CONSTRUCTION AND COORDINATE GREEN CORE REMOVAL WITH ASD.
- VISIBLY EXPOSED CONDUIT AND SURFACE RACEWAY SHALL BE MINIMIZED EXCEPT DIRECTLY AT JUNCTIONS INTO DOOR FRAMES. DO NOT RUN CONDUIT OR SURFACE RACEWAY OVER DOOR FRAMES PER ELECTRICAL SPECIFICATIONS.
- PAINT NEW EXPOSED CONDUIT SERVING INTERIOR AND EXTERIOR DOORS TO MATCH MOUNTING SUBSTRATE [MATCH COLOR (HUE) AND DARKNESS (VALUE)].

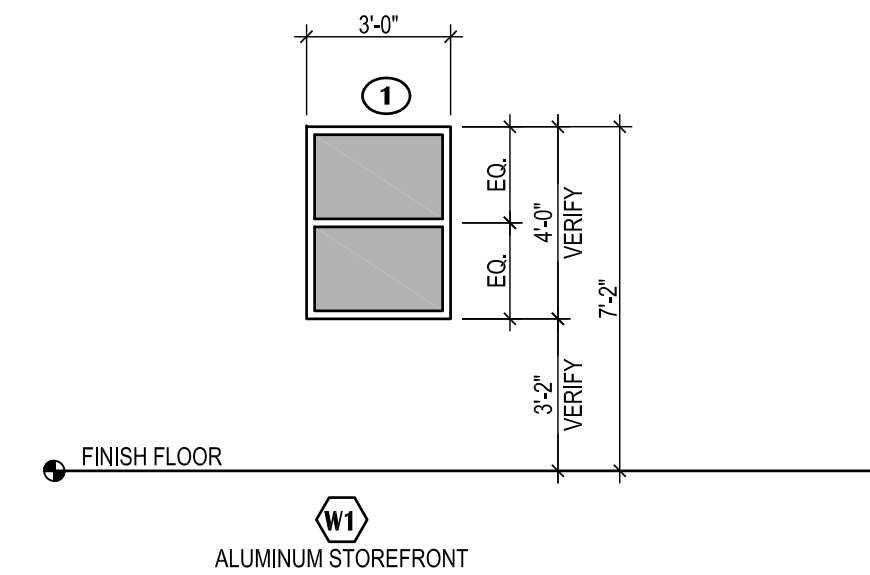

**3 WINDOW FRAME TYPES**  
SCALE: 1/4"=1'-0"

## OPENING SCHEDULE

NO.	SIZE	DOOR				FRAME			OTHER	HARDWARE	DETAILS		REMARKS:
		TYPE	MATERIAL	FINISH	COLOR	TYPE	MATERIAL	FINISH			RATING	HEAD	
A101A	3'-0"x7'-0" (PAIR)	A	IHM	P	MATCH[E]	3	IHM	P	-	HW-1 - SEE DOOR HARDWARE SPEC	-	-	1
A101B	3'-0"x7'-0" (PAIR)	A	IHM	P	MATCH[E]	3	IHM	P	-	HW-6 - SEE DOOR HARDWARE SPEC	-	-	-
A103A	3'-0"x7'-0"	A	IHM	P	MATCH[E]	1	IHM	P	-	HW-7 - SEE DOOR HARDWARE SPEC	-	-	1
A103B	3'-0"x7'-0"	A	IHM	P	MATCH[E]	2	IHM	P	-	HW-8 - SEE DOOR HARDWARE SPEC	-	-	1
B110B	3'-0"x7'-0" (PAIR)	B	IHM	P	MATCH[E]	2	IHM	P	-	HW-5 - SEE DOOR HARDWARE SPEC	-	-	-
A2	3'-0"x7'-0" (PAIR)	A	IHM	P	MATCH[E]	2	IHM	P	-	HW-2 - SEE DOOR HARDWARE SPEC	-	-	-
B3	3'-0"x7'-0" (PAIR)	A	IHM	P	MATCH[E]	2	IHM	P	-	HW-2 - SEE DOOR HARDWARE SPEC	-	-	-
D2	3'-0"x7'-0" (PAIR)	A	IHM	P	MATCH[E]	2	IHM	P	-	HW-2 - SEE DOOR HARDWARE SPEC	-	-	-
B7	3'-0"x7'-0"	A	IHM	P	MATCH[E]	2	IHM	P	-	HW-2 - SEE DOOR HARDWARE SPEC	-	-	-

### REMARKS:

- SECURITY FILM AND IMPACT PROTECTION SYSTEM TO DOOR GLAZING, TRANSOM GLAZING, AND SIDELIGHT GLAZING PER PLAN.

### DOOR NOTES:

- PREP & PAINT BOTH SIDES OF ALL DOORS IN DOOR SCHEDULE & (E) DOORS SERVING AREAS OF WORK.

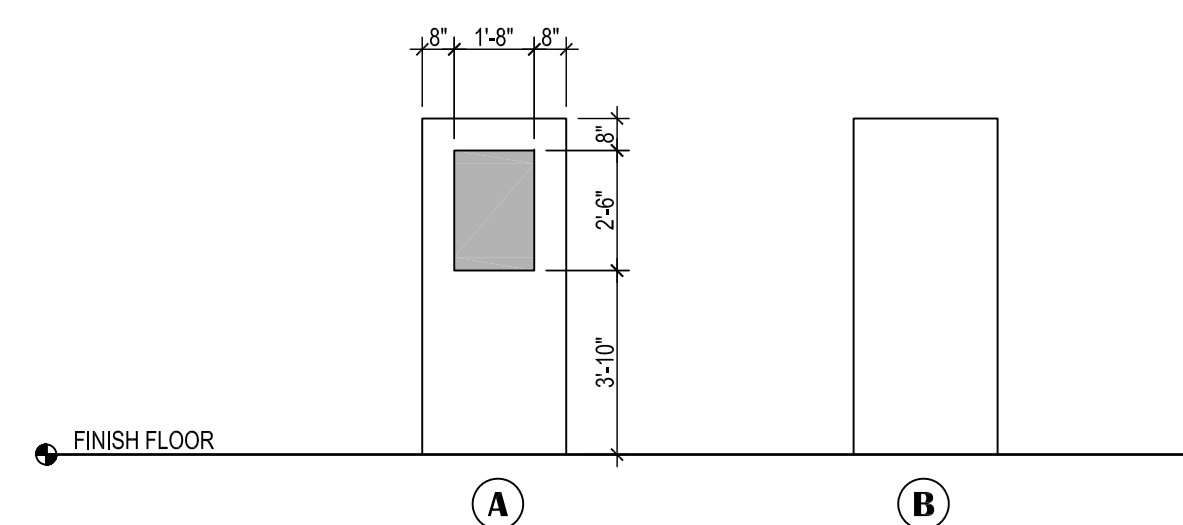

**2 DOOR LEAF TYPES**  
SCALE: 1/4"=1'-0"

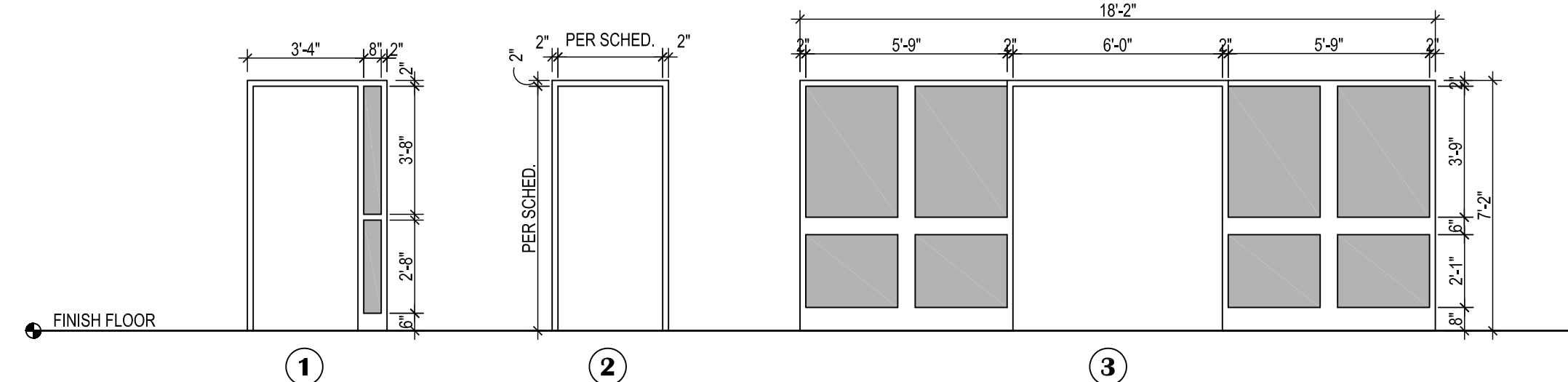

**1 DOOR FRAME TYPES**  
SCALE: 1/4"=1'-0"

## WINDOW & DOOR OPENING GENERAL NOTES:

- CONTRACTORS SHALL VERIFY ALL DIMENSIONS AND ROUGH OPENINGS, HEADS, SILLS, AND HORIZONTAL MULLIONS SHALL ALIGN WITH SCHOOL'S EXISTING INFRASTRUCTURE. CONTRACTOR SHALL NOTE THAT INTERIOR AND EXTERIOR OPENINGS MAY FOLLOW DIFFERENT TYPICAL PATTERNS WITHIN THE SAME SHEET.
- ALL FRAME DEPTHS TO MATCH DEPTH OF WALL UNLESS OTHERWISE NOTED.
- ALL EXTERIOR OPENINGS SHALL BE SET W/ FULL FLEXIBLE FLASHING, PERIMETER SPRAY FOAM, BACKER RODS AND SEALANT.
- EXTERIOR OPENINGS SHALL HAVE FLASHING TO MATCH EXISTING SCHOOL.
- WHERE ACCESS CONTROL DOORS ARE REQUIRED BY ELECTRICAL & MECHANICAL DRAWINGS AND SPECIFICATIONS, SEE 083113 ACCESS DOORS AND FRAMES.

## KEYED SHEET NOTES:

- PROVIDE WINDOW TREATMENT.

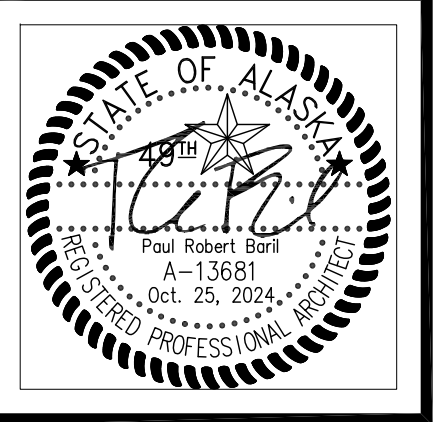

**VISION**  
ARCHITECTURE  
1600 A Street Ste. 300  
Anchorage, Alaska 99501  
907-349-1425

**KASUUN ELEMENTARY SCHOOL  
ASD - MULTI-SITE SECURE VESTIBULE UPGRADES: GROUP 5  
ANCHORAGE, AK**

DOOR, WINDOW AND FRAME TYPES

100% CONSTRUCTION DOCUMENTS

WHEN PRINTED ON 11x17, DRAWING SHOULD BE CONSIDERED HALF-SIZE

Drawing Date: 10/23/24  
Drawn By: CV  
Checked By: PB  
NV Job No.: 2325.02  
Revisions:

**A702**

### NOTIFICATION OF CHILD OCCUPIED FACILITY

PORTIONS OF THIS BUILDING ARE CLASSIFIED AS A CHILD OCCUPIED FACILITY IN ACCORDANCE WITH 40 CFR 745 AND LEAD-BASED PAINTS MAY BE PRESENT ON COMPONENTS TO BE DISTURBED IN THOSE AREAS. PERSONNEL PERFORMING WORK IN THESE AREAS MUST COMPLY WITH THE REQUIREMENTS OF 40 CFR 745, INCLUDING TRAINING, WORK PRACTICES AND CLEANING OF THE WORK AREA. REFER TO SPECIFICATION DIVISIONS 0, 1 AND 2 FOR SPECIFIC INFORMATION CONCERNING DISTURBING, REMOVING AND DISPOSING OF LEAD MATERIALS AND THE INSTALLATION OF NEW MATERIALS OR COMPONENTS. THIS NOTIFICATION IS PROVIDED IN ACCORDANCE WITH EPA AND OSHA REQUIREMENTS.

### NOTIFICATION OF POTENTIAL HAZARDS:

ASBESTOS, LEAD AND OTHER POTENTIALLY HAZARDOUS MATERIALS ARE PRESENT IN THE BUILDING THAT MAY IMPACT THE WORK OF ALL TRADES. REGULATED AIR CONTAMINANTS, INCLUDING ASBESTOS AND LEAD, ARE ALSO PRESENT IN SETTLED AND CONCEALED DUST IN AND ON ARCHITECTURAL, STRUCTURAL, MECHANICAL AND ELECTRICAL COMPONENTS OR SYSTEMS THROUGHOUT THE BUILDING. ALL TRADES SHALL COORDINATE WITH OTHER TRADES AND CONDUCT THEIR WORK TO PREVENT WORKER EXPOSURE OR SITE CONTAMINATION. REFER TO SPECIFICATION DIVISIONS 0, 1 AND 2 FOR SPECIFIC INFORMATION CONCERNING DISTURBING, REMOVING AND DISPOSING OF THESE MATERIALS AND THE INSTALLATION OF NEW MATERIALS OR COMPONENTS. THIS NOTIFICATION IS PROVIDED IN ACCORDANCE WITH EPA AND OSHA REQUIREMENTS.

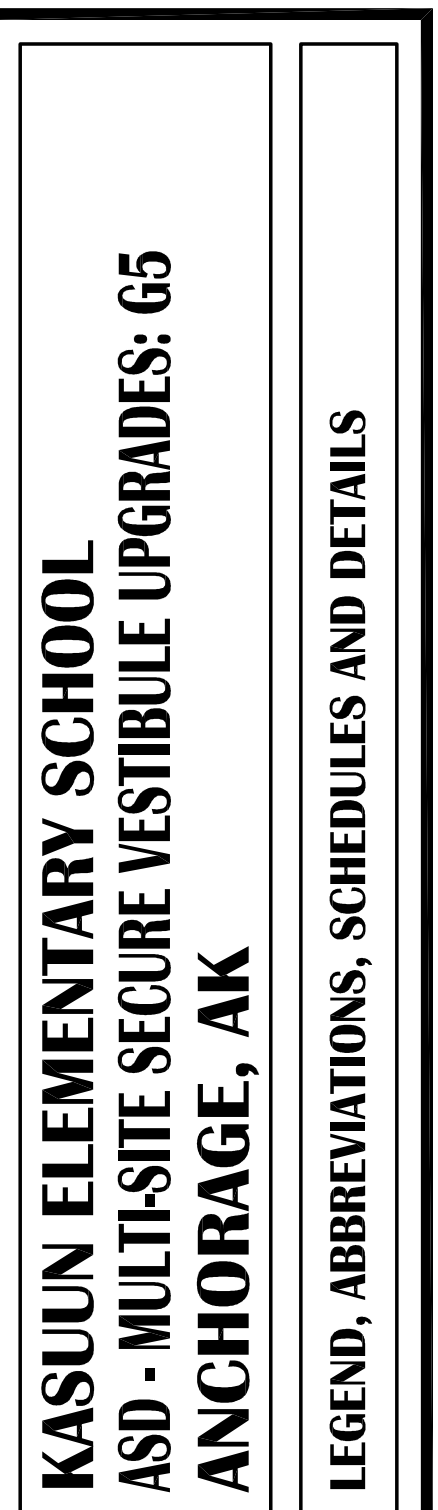

WHEN PRINTED ON 11x17, DRAWING SHOULD BE CONSIDERED HALF-SIZE

Drawing Date:	10/23/24
Drawn By:	SR
Checked By:	RRD
NV Job No.:	M3139
Revisions:	

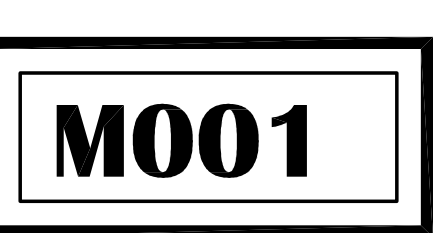

PIPING LEGEND	DUCTWORK LEGEND	ABBREVIATIONS
FIRE SPRINKLER HEAD  <b>LOGIC</b> POINT OF CONNECTION 5 ———— DETAIL NUMBER M2 ———— SHEET LOCATED ON 1 ———— SHEET NOTES CONNECTION — NECK SIZE CFM ———— CFM ———— DIFFUSER OR GRILLE TYPE X ———— EXISTING DIFFUSER OR GRILLE	T THERMOSTAT S SENSOR SUPPLY AIR UP & DOWN RETURN AIR UP & DOWN EXHAUST AIR UP & DOWN VOLUME DAMPER SOUND LINED DUCTWORK 12/24 DUCT SIZE (FIRST FIGURE - SIDE SHOWN) (SECOND FIGURE - SIDE NOT SHOWN) INSULATED DUCTWORK FLEXIBLE DUCT	ABV ABOVE ADA AMERICAN W/ DISABILITIES ACT GUIDELINES AD ACCESS DOOR AHAP AS HIGH AS POSSIBLE AL ALUMINUM AMPS AMPERES ARCH ARCHITECTURAL BLDG BUILDING BOD BOTTOM OF DUCT BTUH BRITISH THERMAL UNIT/HOUR CAP CAPACITY CFM CUBIC FEET PER MINUTE CIRC CIRCULATING CLG CEILING CONT CONTINUED C.O./CO CLEANOUT CONN CONNECTION CUH-X CABINET UNIT HEATER DESIGNATOR CU COPPER CW COLD WATER DIA DIAMETER DEG DEGREE DIM DIMENSION DWG DRAWING (E) EXISTING E/A EXHAUST AIR EAT ENTERING AIR TEMPERATURE EF-X EXHAUST FAN DESIGNATOR EXH EXHAUST FT FEET FC FORWARD CURVE F FAHRENHEIT FCO FLOOR CLEANOUT GA GAUGE GPM GALLONS PER MINUTE HD HEAD HP HORSEPOWER IN INCHES MAX MAXIMUM MBH THOUSAND BTUH MFR MANUFACTURER MIN MINIMUM MTD MOUNTED NC NOISE CRITERIA NTS NOT TO SCALE OC ON CENTER O/A OUTSIDE AIR OD OUTSIDE DAMPER PH PHASE PSI POUND PER SQUARE INCH R/A RETURN AIR RPM REVOLUTIONS PER MINUTE S/A SUPPLY AIR SP STATIC PRESSURE TSP TOTAL STATIC PRESSURE T'STAT THERMOSTAT TYP TYPICAL UH-X UNIT HEATER DESIGNATOR

SYMBOL	MANUFACTURER	MODEL	TYPE	USE	MATERIAL	FINISH	CFM	FACE SIZE (IN.)	NC	REMARKS
△	TITUS	45F	CEILING	RETURN	ALUMINUM	MILL.	PER PLANS	10"x10"	<25	LAY-IN GRILLE, PROVIDE WITH PANHEAD SCREWS FOR POSITIVE CONNECTION.

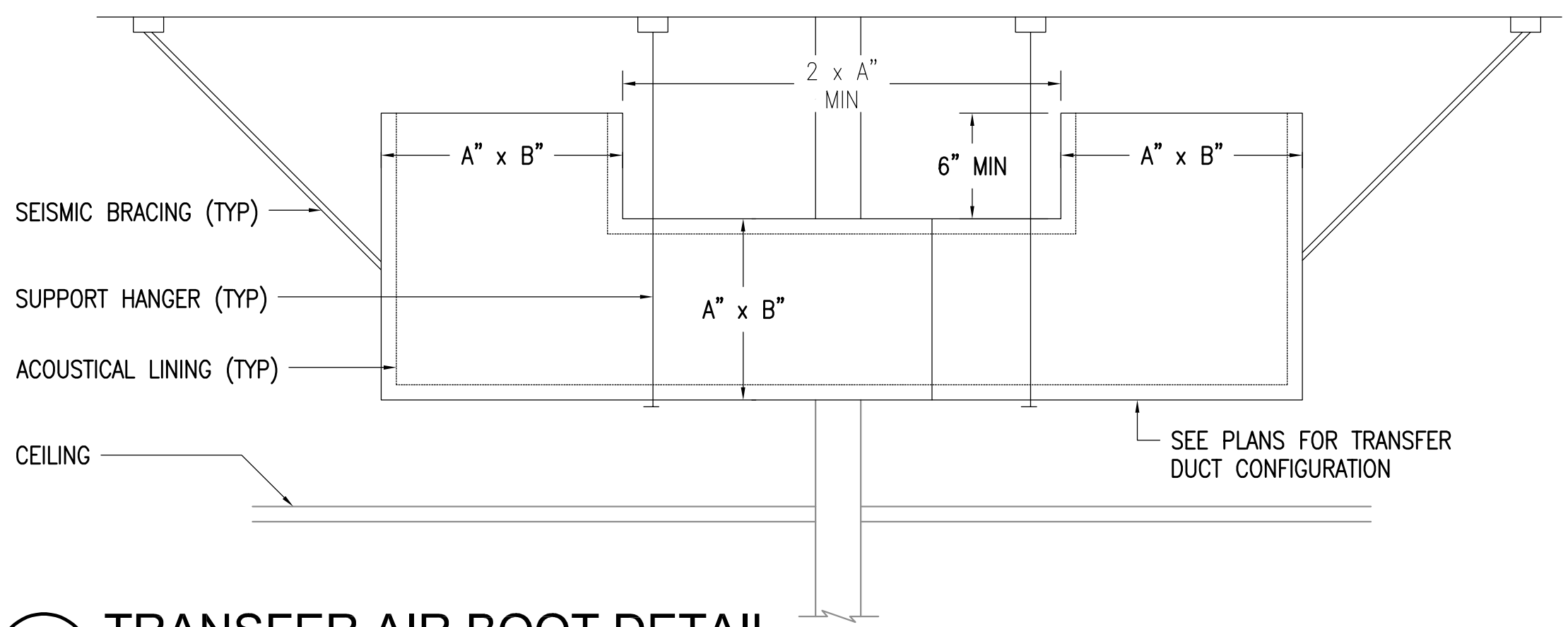

**1** TRANSFER AIR BOOT DETAIL  
NO SCALE

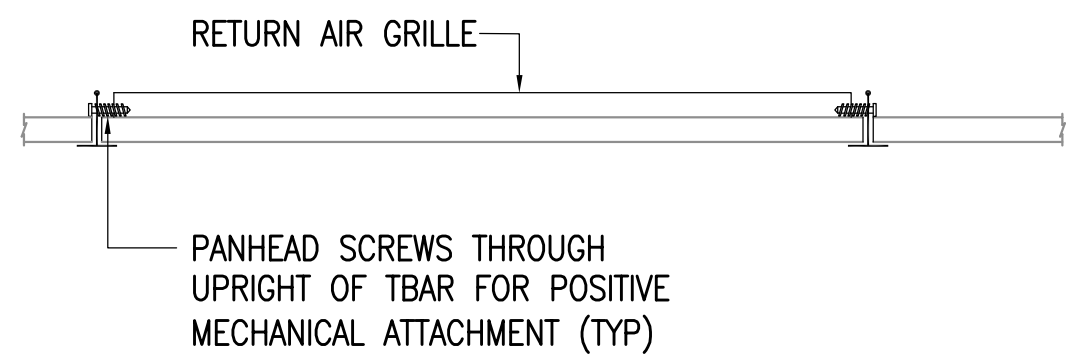

**2** RETURN AIR GRILLE DETAIL  
NO SCALE

**NOTIFICATION OF CHILD OCCUPIED FACILITY**  
 PORTIONS OF THIS BUILDING ARE CLASSIFIED AS A CHILD OCCUPIED FACILITY IN ACCORDANCE WITH 40 CFR 745 AND LEAD-BASED PAINTS MAY BE PRESENT ON COMPONENTS TO BE DISTURBED IN THOSE AREAS. PERSONNEL PERFORMING WORK IN THESE AREAS MUST COMPLY WITH THE REQUIREMENTS OF 40 CFR 745, INCLUDING TRAINING, WORK PRACTICES AND CLEANING OF THE WORK AREA. REFER TO SPECIFICATION DIVISIONS 01.1 AND 2 FOR SPECIFIC INFORMATION CONCERNING DISTURBING, REMOVING AND DISPOSING OF LEAD MATERIALS AND THE INSTALLATION OF NEW MATERIALS OR COMPONENTS. THIS NOTIFICATION IS PROVIDED IN ACCORDANCE WITH EPA AND OSHA REQUIREMENTS.

**NOTIFICATION OF POTENTIAL HAZARDS:**  
 ASBESTOS, LEAD AND OTHER HAZARDOUS MATERIALS ARE PRESENT IN THE BUILDING THAT MAY IMPACT THE WORK OF ALL TRADES. REGULATED AIR CONTAMINANTS, INCLUDING ASBESTOS AND LEAD, ARE ALSO PRESENT IN SETTLED AND CONCEALED DUST IN AND ON ARCHITECTURAL STRUCTURAL, MECHANICAL AND ELECTRICAL COMPONENTS OR SYSTEM THROUGHOUT THE BUILDING. ALL TRADES SHALL COORDINATE WITH OTHER TRADES AND CONDUCT THEIR WORK TO PREVENT WORKER EXPOSURE OR SITE CONTAMINATION. REFER TO SPECIFICATION SECTION 00230, HAZARDOUS MATERIALS SURVEY REPORT, SECTION 01561, AIRBORNE CONTAMINANT CONTROL, AND DIVISION 13 SPECIFICATIONS FOR SPECIFIC INFORMATION CONCERNING DISTURBING, REMOVING AND DISPOSING OF THESE MATERIALS AND THE INSTALLATION OF NEW MATERIALS OR COMPONENTS. THIS NOTIFICATION IS PROVIDED IN ACCORDANCE WITH EPA AND OSHA REQUIREMENTS.

100% CONSTRUCTION DOCUMENTS

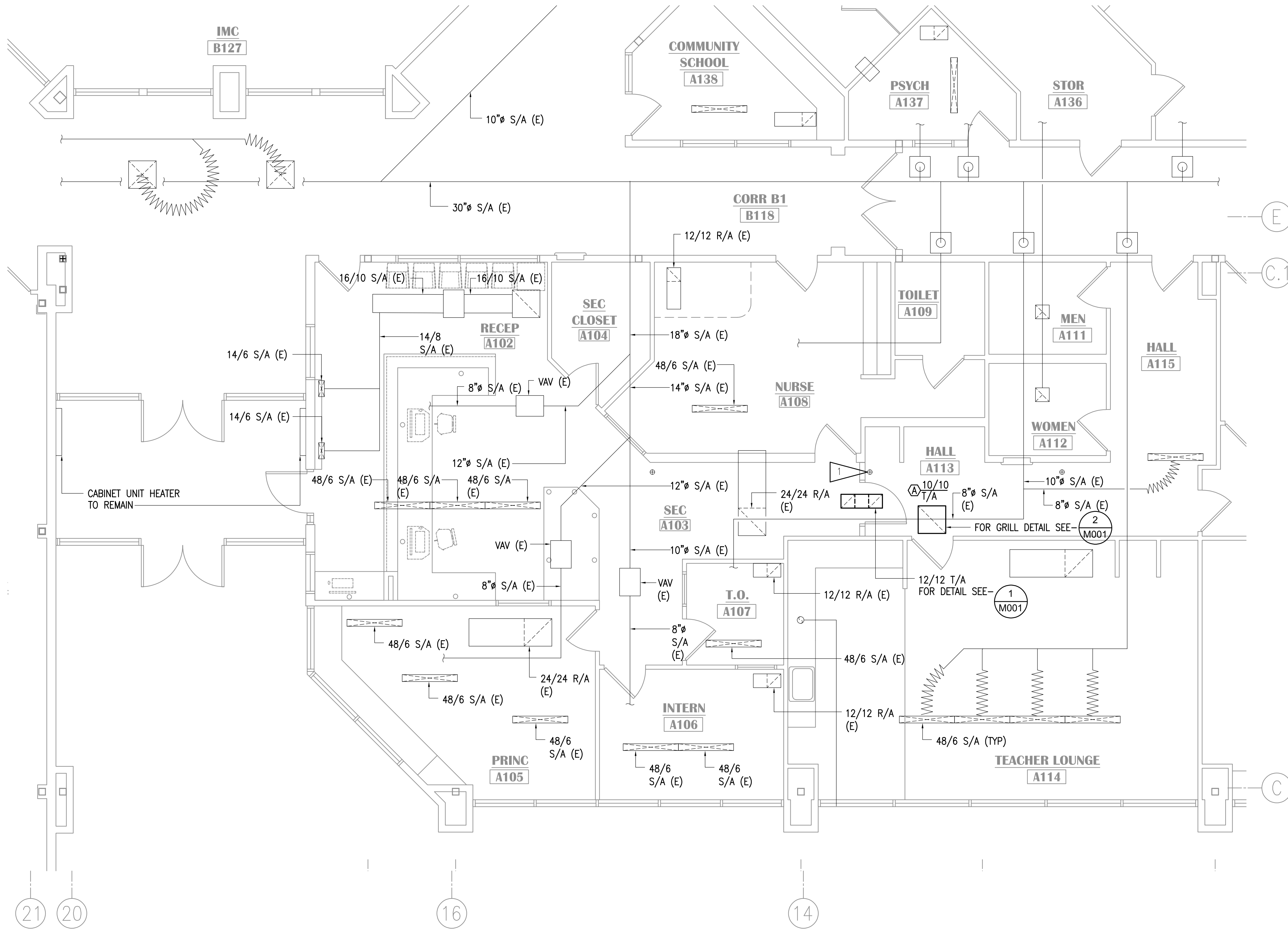

**GENERAL NOTES**

- A. THE INFORMATION SHOWN ON THIS DRAWING IS TAKEN FROM RECORD DRAWINGS AND A NON-DESTRUCTIVE WALK THROUGH OF THE FACILITY. THERE IS NO WARRANTY OR GUARANTEE AS TO THE ACCURACY OF THE INFORMATION SHOWN HERE-IN. THE CONTRACTOR SHALL FIELD VERIFY ALL ITEMS SCHEDULED FOR DEMOLITION PRIOR TO START OF WORK.
- B. THE OWNER SHALL HAVE FIRST RIGHT OF REFUSAL ON ALL SALVAGEABLE MATERIALS. THE CONTRACTOR SHALL DELIVER SALVAGED MATERIALS TO A WAREHOUSE AS DIRECTED BY THE OWNER. THE CONTRACTOR SHALL DISPOSE OF, OFF SITE, ALL UNWANTED MATERIALS.
- C. DASHED OR DOTTED LINES INDICATE ITEMS TO BE REMOVED. SOLID LINES INDICATE EXISTING ITEMS TO REMAIN.
- D. ENTIRE SCHOOL DUCTWORK SYSTEM IS TO BE CLEANED AND BALANCED REFER TO SPECIFICATIONS.

**SHEET NOTES**

- 1. RELOCATE SPRINKLER HEAD PLAN WEST TO AVOID NEW DOOR AND PROVIDE ADEQUATE SPRINKLER COVERAGE

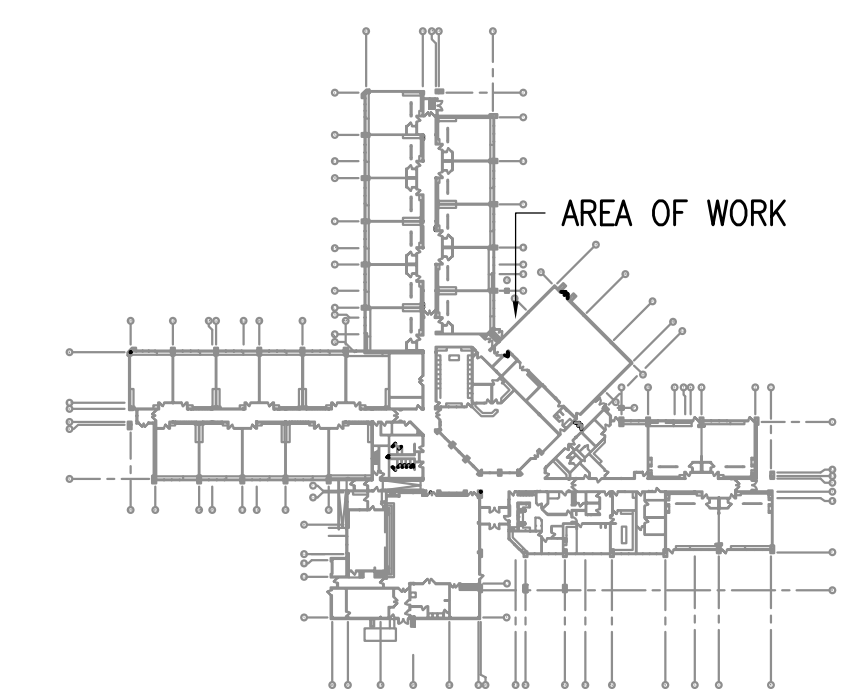

**KEY PLAN**

NO SCALE

**NOTIFICATION OF CHILD OCCUPIED FACILITY**

PORTIONS OF THIS BUILDING ARE CLASSIFIED AS A CHILD OCCUPIED FACILITY IN ACCORDANCE WITH 40 CFR 745 AND LEAD-BASED PAINTS MAY BE PRESENT ON COMPONENTS TO BE DISTURBED IN THOSE AREAS. PERSONNEL PERFORMING WORK IN THESE AREAS MUST COMPLY WITH THE REQUIREMENTS OF 40 CFR 745, INCLUDING TRAINING, WORK PRACTICES AND CLEANING OF THE WORK AREA. REFER TO SPECIFICATION DIVISIONS 01.1 AND 2 FOR SPECIFIC INFORMATION CONCERNING DISTURBING, REMOVING AND DISPOSING OF LEAD MATERIALS AND THE INSTALLATION OF NEW MATERIALS OR COMPONENTS. THIS NOTIFICATION IS PROVIDED IN ACCORDANCE WITH EPA AND OSHA REQUIREMENTS.

**NOTIFICATION OF POTENTIAL HAZARDS:**

ASBESTOS, LEAD AND OTHER HAZARDOUS MATERIALS ARE PRESENT IN THE BUILDING THAT MAY IMPACT THE WORK OF ALL TRADES. REGULATED AIR CONTAMINANTS, INCLUDING ASBESTOS AND LEAD, ARE ALSO PRESENT IN SETTLED AND CONCEALED DUST IN AND ON ARCHITECTURAL STRUCTURAL, MECHANICAL AND ELECTRICAL COMPONENTS OR SYSTEM THROUGHOUT THE BUILDING. ALL TRADES SHALL COORDINATE WITH OTHER TRADES AND CONDUCT THEIR WORK TO PREVENT WORKER EXPOSURE OR SITE CONTAMINATION. REFER TO SPECIFICATION SECTION 00230, HAZARDOUS MATERIALS SURVEY REPORT, SECTION 01561, AIRBORNE CONTAMINANT CONTROL, AND DIVISION 13 SPECIFICATIONS FOR SPECIFIC INFORMATION CONCERNING DISTURBING, REMOVING AND DISPOSING OF THESE MATERIALS AND THE INSTALLATION OF NEW MATERIALS OR COMPONENTS. THIS NOTIFICATION IS PROVIDED IN ACCORDANCE WITH EPA AND OSHA REQUIREMENTS.



**KASUUN ELEMENTARY SCHOOL**  
**ASD - MULTI-SITE SECURE VESTIBULE UPGRADES: G5**  
**ANCHORAGE, AK**  
**ENLARGED VENTILATION PLAN - REMODEL**

WHEN PRINTED ON 11x17, DRAWING SHOULD BE CONSIDERED HALF-SIZE

Drawing Date:	10/23/24
Drawn By:	SR
Checked By:	RRD
NV Job No.:	M3139
Revisions:	

**100% CONSTRUCTION DOCUMENTS**  
**M101**

**1 ENLARGED VENTILATION PLAN - REMODEL**  
1/4" = 1'-0"

LEGEND			
	CONDUIT, CONCEALED		VIDEO SYSTEM MONITOR
	NUMBER AND SIZE OF WIRES (NO MARKS = 3 #12)		GLASS BREAK SENSOR
	HOMERUN TO PANEL (PANEL AND CIRCUIT No.)		SECURITY MOTION SENSOR
	SURFACE RACEWAY		CLOSED CIRCUIT TELEVISION CAMERA (WALL MOUNTED)
	EXISTING PANEL		CLOSED CIRCUIT TELEVISION CAMERA (CEILING MOUNTED)
	DUPLEX RECEPTACLE		CLOCK POWER SUPPLY
	DUPLEX RECEPTACLE WITH GROUND FAULT CIRCUIT INTERRUPTER		GENERATOR RUN RELAY
	QUADRAPLEX RECEPTACLE		GENERATOR TROUBLE RELAY
	SPECIAL PURPOSE OUTLET		BUILDING FREEZE SENSOR
	RECEPTACLE FLOOR OUTLET - DUPLEX, QUADRAPLEX		BOILER FAIL SENSOR/RELAY
	POWER POLE		PHASE LOSS MONITOR
	AUTOMATIC DOOR OPENER ACTUATOR		FIRE ALARM CONTROL PANEL
	JUNCTION BOX		FIRE ALARM REMOTE ANNUNCIATOR PANEL
	MOTOR (SIZED AS NOTED)		PHOTOELECTRIC SMOKE DETECTOR
	FRACTIONAL HORSEPOWER MOTOR STARTER		DUPLEX RECEPTACLE TO BE REMOVED (DASHED OR DOTTED LINES INDICATE ITEMS TO BE REMOVED TYPICAL)
	INTERCOM CALL SWITCH		DOOR TAG
	TELEPHONE OUTLET		NOTE TAG (No. INDICATES NOTE)
	TELECOMMUNICATIONS OUTLET - 2 PORTS UON	AFF	ABOVE FINISHED FLOOR
	TELECOMMUNICATIONS FLOOR OUTLET - 2 PORTS UON	AFG	ABOVE FINISHED GRADE
	SPEAKER (WALL, CEILING MTD)	AP	ACCESS POINT
	VIDEO INTERCOM MASTER STATION	C	CONDUIT
	VIDEO INTERCOM FIELD STATION	CO	CONDUIT ONLY
	CLOCK	E	DENOTES EXISTING ITEM
	COMBINATION CLOCK SPEAKER	EM	DENOTES EMERGENCY POWER
	ACCESS CONTROL PANEL	GFCI	GROUND FAULT CIRCUIT INTERRUPTER
	INTRUSION DETECTION SYSTEM PANEL	MCB	MAIN CIRCUIT BREAKER
	DOOR POSITION CONTACT	MLO	MAIN LUGS ONLY
	ELECTRIFIED LOCK SET	NEC	NATIONAL ELECTRICAL CODE
	DOOR LOCK KEY SWITCH	NTS	NOT TO SCALE
	PROXIMITY CARD READER	PA	PUBLIC ANNOUNCEMENT/PAGING (INTERCOM)
	WIRELESS LOCK SET	R	DENOTES EXISTING ITEM THAT HAS BEEN RELOCATED
	SECURITY KEYPAD	SS	SOUND SYSTEM
	INTERCOM ADMIN PHONE	TTB	TELEPHONE TERMINAL BACKBOARD
	LOCKDOWN PUSHBUTTON	TVSS	TRANSIENT VOLTAGE SURGE SUPPRESSION
	DOOR RELEASE PUSHBUTTON	TYP	TYPICAL
	BLUETOOTH INPUT	UON	UNLESS OTHERWISE NOTED
	LINE JACK	WG	WIRE GUARD
	WEATHER CENTER	WP	WEATHERPROOF
	HDMI OUTLET		
	DURESS PUSHBUTTON		

EXISTING SYSTEM SCHEDULE
FIRE ALARM: EST 3X
INTRUSION DETECTION: GEM C
VIDEO: MILESTONE
INTERCOM: DUKANE STARCALL 21 (TO BE REPLACED)
CLOCK: HARD-WIRED (TO BE REPLACED)

EXISTING PANEL 'S2'															
MFR/MODEL: SQUARE 'D' TYPE NQOD				VOLTS: 120/208V,3PH,4W				ENCLOSURE: NEMA 1				225 A			
NOTE	CIRC	POLE	AMPS	SERVICE	TYPE	VOLT-AMPS			TYPE	SERVICE	AMPS	POLE	CIRC	NOTE	
						A	B	C							
c	1	3	50	AHU-2	MOTR				LTG	LTG FAN ROOM	20	1	2	c	
c	3	3	50	AAA	MOTR				LTG	LTG M.A.P AREAS ACD	20	1	4	c	
c	5	3	50	AAA	MOTR				RECP	RECEPT M.A.P AREA A & A108	20	1	6	c	
c	7	3	30	AHU-3	MOTR				RECP	RECEPT M.A.P AREA C	20	1	8	c	
c	9	3	30	AAA	MOTR				RECP	RECEPT M.A.P AREA D	20	1	10	c	
c	11	3	30	AAA	MOTR				RECP	RECEPT ELEC ROOM	20	1	12	c	
c	13	3	20	PMP 9	MOTR				RECP	RECEPT FAN ROOM	20	1	14	c	
c	15	3	20	AAA	MOTR				MISC	TRANSFORMER IN V.F.D	20	1	16	c	
c	17	3	20	AAA	MOTR			500	SPEC	ACCESS CONTROL SYSTEM	20	1	18	a	
c	19	3	20	PMP 10	MOTR	500			SPEC	INTERCOM HEADEND	20	1	20	a	
c	21	3	20	AAA	MOTR				SPARE		20	1	22	c	
c	23	3	20	AAA	MOTR				MISC	BUILDING CONTROL SYSTEM	20	1	24	c	
c	25	1	20	AHU-4	MOTR	500			SPEC	FIRE ALARM CONTROL PANEL	20	1	26	b	
c	27	1	20	RECEPTACLE TR-1 RM C202	RECP				SPACE		-	1	28		
c	29	1	20	CLOCK POWER SUPPLY #1	MISC				SPACE		-	1	30		
c	31	1	20	CLOCK POWER SUPPLY #2	MISC				SPACE		-	1	32		
	33	1	-	SPACE					SPACE		-	1	34		
	35	1	-	SPACE					SPACE		-	1	36		
	37	1	-	SPACE					SPACE		-	1	38		
	39	1	-	SPACE					SPACE		-	1	40		
	41	1	-	SPACE					BUILDING CONTROL/FSD		1	42	c		

PANEL NOTES:  
**a** USE EXISTING SPARE BREAKER FOR NEW DEVICE.  
**b** PROVIDE RED MARKING AND NEW BREAKER CAPABLE OF BEING LOCKED IN THE "ON" POSITION.  
**c** EXISTING LOAD ON EXISTING BREAKER

PANEL OPTIONS:  
 MAIN LUGS ONLY

KASUUN ELECTRICAL SERVICE LOAD CALCULATION	
EXISTING SERVICE SIZE:	2000 A, 208 V, 3 PH
EXISTING LOADS REMOVED (IN KVA):	
RECEPTACLES	2.16 KVA
SUBTOTAL:	2.16 KVA
TOTAL LOADS REMOVED:	-2.16 KVA
TOTAL LOADS REMOVED (IN AMPS):	-6 A
NEW LOADS ADDED (IN KVA)	
RECEPTACLES	1.80 KVA
SUBTOTAL:	1.80 KVA
TOTAL LOADS ADDED:	1.8 KVA
TOTAL LOADS ADDED (IN AMPS):	5 A
NET LOAD CHANGE:	-0.36 KVA
NET LOAD CHANGE (IN AMPS):	-1 A
<b>RESULT: THE EXISTING SERVICE SHALL SEE A NET REDUCTION IN LOAD.</b>	

**NOTIFICATION OF CHILD OCCUPIED FACILITY**  
 PORTIONS OF THIS BUILDING ARE CLASSIFIED AS A CHILD OCCUPIED FACILITY IN ACCORDANCE WITH 40 CFR 745 AND LEAD-BASED PAINTS MAY BE PRESENT ON COMPONENTS TO BE DISTURBED IN THOSE AREAS. PERSONNEL PERFORMING WORK IN THESE AREAS MUST COMPLY WITH THE REQUIREMENTS OF 40 CFR 745, INCLUDING TRAINING, WORK PRACTICES AND CLEANING OF THE WORK AREA. REFER TO SPECIFICATION DIVISIONS 01 AND 2 FOR SPECIFIC INFORMATION CONCERNING DISTURBING, REMOVING AND DISPOSING OF LEAD MATERIALS AND THE INSTALLATION OF NEW MATERIALS OR COMPONENTS. THIS NOTIFICATION IS PROVIDED IN ACCORDANCE WITH EPA AND OSHA REQUIREMENTS.

**NOTIFICATION OF POTENTIAL HAZARDS:**  
 ASBESTOS, LEAD AND OTHER HAZARDOUS MATERIALS ARE PRESENT IN THE BUILDING THAT MAY IMPACT THE WORK OF ALL TRADES. REGULATED AIR CONTAMINANTS, INCLUDING ASBESTOS AND LEAD, ARE ALSO PRESENT IN SETTLED AND CONCEALED DUST IN AND ON ARCHITECTURAL, STRUCTURAL, MECHANICAL AND ELECTRICAL COMPONENTS OR SYSTEM THROUGHOUT THE BUILDING. ALL TRADES SHALL COORDINATE WITH OTHER TRADES AND CONDUCT THEIR WORK TO PREVENT WORKER EXPOSURE OR SITE CONTAMINATION. REFER TO SPECIFICATION SECTION 00230, HAZARDOUS MATERIALS SURVEY REPORT, SECTION 01561, AIRBORNE CONTAMINANT CONTROL, AND DIVISION 13 SPECIFICATIONS FOR SPECIFIC INFORMATION CONCERNING DISTURBING, REMOVING AND DISPOSING OF THESE MATERIALS AND THE INSTALLATION OF NEW MATERIALS OR COMPONENTS. THIS NOTIFICATION IS PROVIDED IN ACCORDANCE WITH EPA AND OSHA REQUIREMENTS.



**KASUUN ELEMENTARY SCHOOL**  
**ASD - MULTI-SITE SECURE VESTIBULE UPGRADES: G5**  
**ANCHORAGE, AK**  
**ELECTRICAL LEGEND, SCHEDULES, AND LOAD CALCULATION**

WHEN PRINTED ON 11x17, DRAWING SHOULD BE CONSIDERED HALF-SIZE

Drawing Date:	10/23/24
Drawn By:	AB
Checked By:	JAM, FWS
NV Job No.:	M3139
Revisions:	

**E001**

100% CONSTRUCTION DOCUMENTS

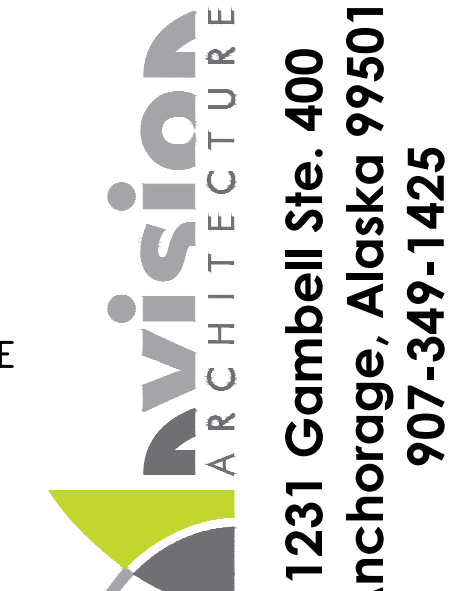
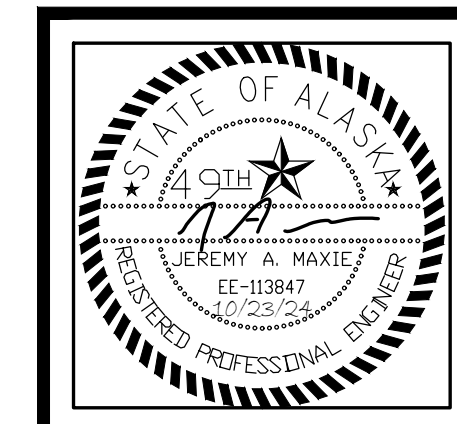

CABLE DISTANCES TO 'TR1'	
DOOR	APPROXIMATE DISTANCE TO 'TR1'
MAIN	145 FT
A2	291 FT
B3	207 FT
D2	255 FT
B110B	196 FT

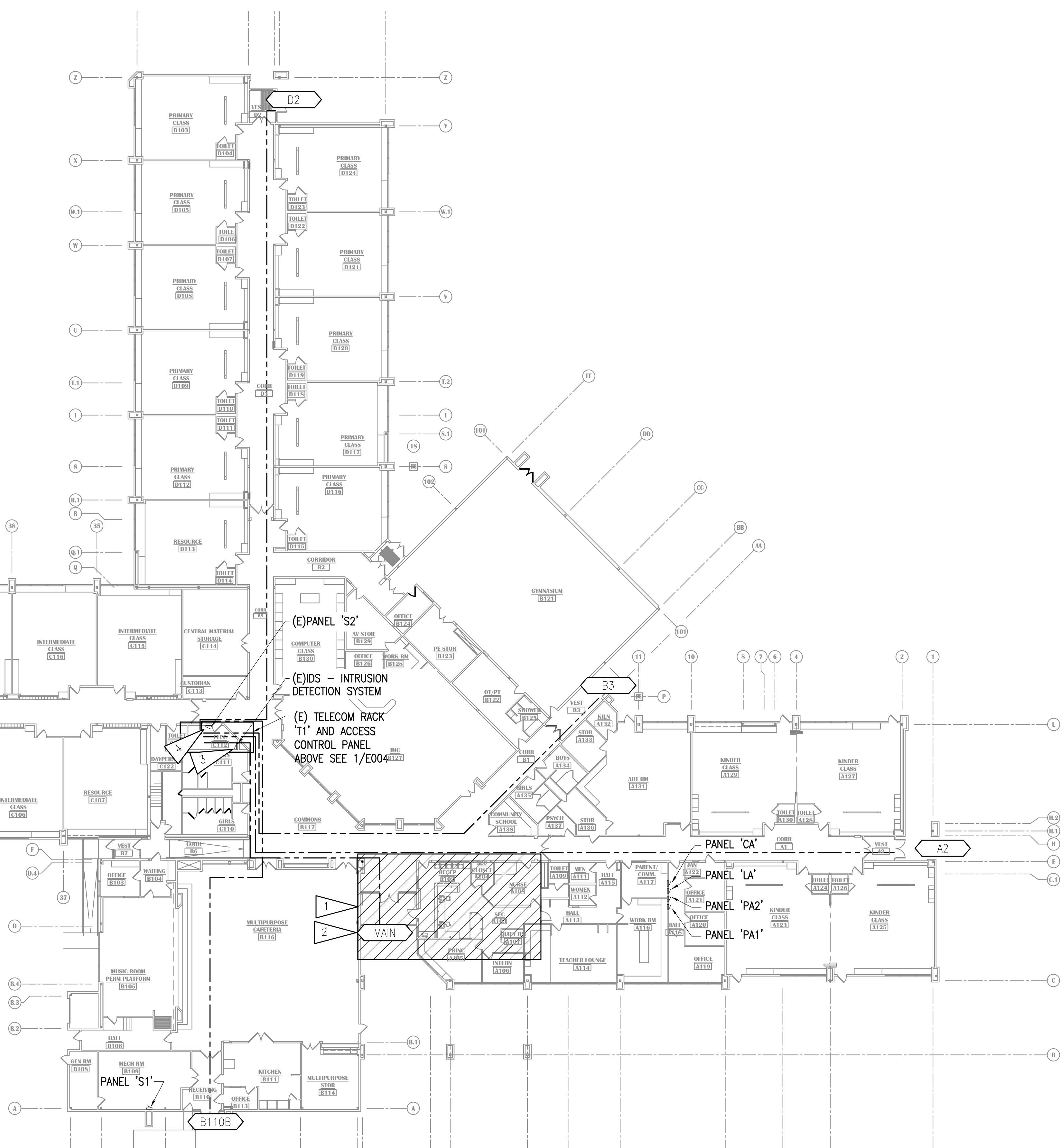

**GENERAL NOTES:**

- A. THE INFORMATION SHOWN ON THIS DRAWING IS TAKEN FROM RECORD DRAWINGS AND A NON-DESTRUCTIVE WALK THROUGH OF THE FACILITY. THERE IS NO WARRANTY OR GUARANTEE AS TO THE ACCURACY OF THE INFORMATION SHOWN HERE-IN. THE CONTRACTOR SHALL FIELD VERIFY ALL ITEMS SCHEDULED FOR DEMOLITION PRIOR TO START OF WORK.
- B. APPROXIMATE DISTANCES TO THE TELECOM RACKS ARE INTENDED TO AID THE CONTRACTOR. DISTANCES WERE DETERMINED USING THE LINEAR PATH SHOWN WITH AN ADDITIONAL 30' ADDED TO COMPENSATE FOR VERTICAL CABLING AND FOR ADDITIONAL SLACK TO BE COILED. IT IS THE CONTRACTOR'S RESPONSIBILITY TO VERIFY CABLE ROUTE FEASIBILITY AND THE ACTUAL LENGTHS OF CABLE RUNS.
- C. CONTRACTOR SHALL CONFIRM DOOR HARDWARE REQUIREMENTS AND PROVIDE CONDUCTORS SIZED FOR THE DISTANCE TO THE TELECOM ROOM USED.

**SHEET NOTES:**

1. SEE PLAN 1/E101, 1/E301, AND 1/E401 FOR WORK IN THE VESTIBULE AND ADMIN AREA.
2. TAG REPRESENTS GROUP OF (3) OPENINGS AT MAIN ENTRY VESTIBULE. DISTANCE IS TO OUTER VESTIBULE DOORS.
3. EXISTING IDS PANEL IN ROOM ELEC C112 TO REMAIN.
4. EXISTING PANEL 'S2' LOCATED IN ROOM ELEC C112 TO REMAIN.

**KASUUN ELEMENTARY SCHOOL**  
**ASD - MULTI-SITE SECURE VESTIBULE UPGRADES: G5**  
**ANCHORAGE, AK**  
 ELECTRICAL REFERENCE PLAN

WHEN PRINTED ON 11x17, DRAWING SHOULD BE CONSIDERED HALF-SIZE

Drawing Date:	10/23/24
Drawn By:	AB
Checked By:	JAM, FWS
NV Job No.:	M3139
Revisions:	

**NOTIFICATION OF CHILD OCCUPIED FACILITY**  
 PORTIONS OF THIS BUILDING ARE CLASSIFIED AS A CHILD OCCUPIED FACILITY IN ACCORDANCE WITH 40 CFR 745 AND LEAD-BASED PAINTS MAY BE PRESENT ON COMPONENTS TO BE DISTURBED IN THOSE AREAS. PERSONNEL PERFORMING WORK IN THESE AREAS MUST COMPLY WITH THE REQUIREMENTS OF 40 CFR 745, INCLUDING TRAINING, WORK PRACTICES AND CLEANING OF THE WORK AREA. REFER TO SPECIFICATION DIVISIONS 01 AND 2 FOR SPECIFIC INFORMATION CONCERNING DISTURBING, REMOVING AND DISPOSING OF LEAD MATERIALS AND THE INSTALLATION OF NEW MATERIALS OR COMPONENTS. THIS NOTIFICATION IS PROVIDED IN ACCORDANCE WITH EPA AND OSHA REQUIREMENTS.

**NOTIFICATION OF POTENTIAL HAZARDS:**  
 ASBESTOS, LEAD AND OTHER HAZARDOUS MATERIALS ARE PRESENT IN THE BUILDING THAT MAY IMPACT THE WORK OF ALL TRADES. REGULATED AIR CONTAMINANTS, INCLUDING ASBESTOS AND LEAD, ARE ALSO PRESENT IN SETTLED AND CONCEALED DUST IN AND ON ARCHITECTURAL STRUCTURAL, MECHANICAL AND ELECTRICAL COMPONENTS OR SYSTEM THROUGHOUT THE BUILDING. ALL TRADES SHALL COORDINATE WITH OTHER TRADES AND CONDUCT THEIR WORK TO PREVENT WORKER EXPOSURE OR SITE CONTAMINATION. REFER TO SPECIFICATION SECTION 00230, HAZARDOUS MATERIALS SURVEY REPORT, SECTION 01561, AIRBORNE CONTAMINANT CONTROL, AND DIVISION 13 SPECIFICATIONS FOR SPECIFIC INFORMATION CONCERNING DISTURBING, REMOVING AND DISPOSING OF THESE MATERIALS AND THE INSTALLATION OF NEW MATERIALS OR COMPONENTS. THIS NOTIFICATION IS PROVIDED IN ACCORDANCE WITH EPA AND OSHA REQUIREMENTS.

100% CONSTRUCTION DOCUMENTS

E002

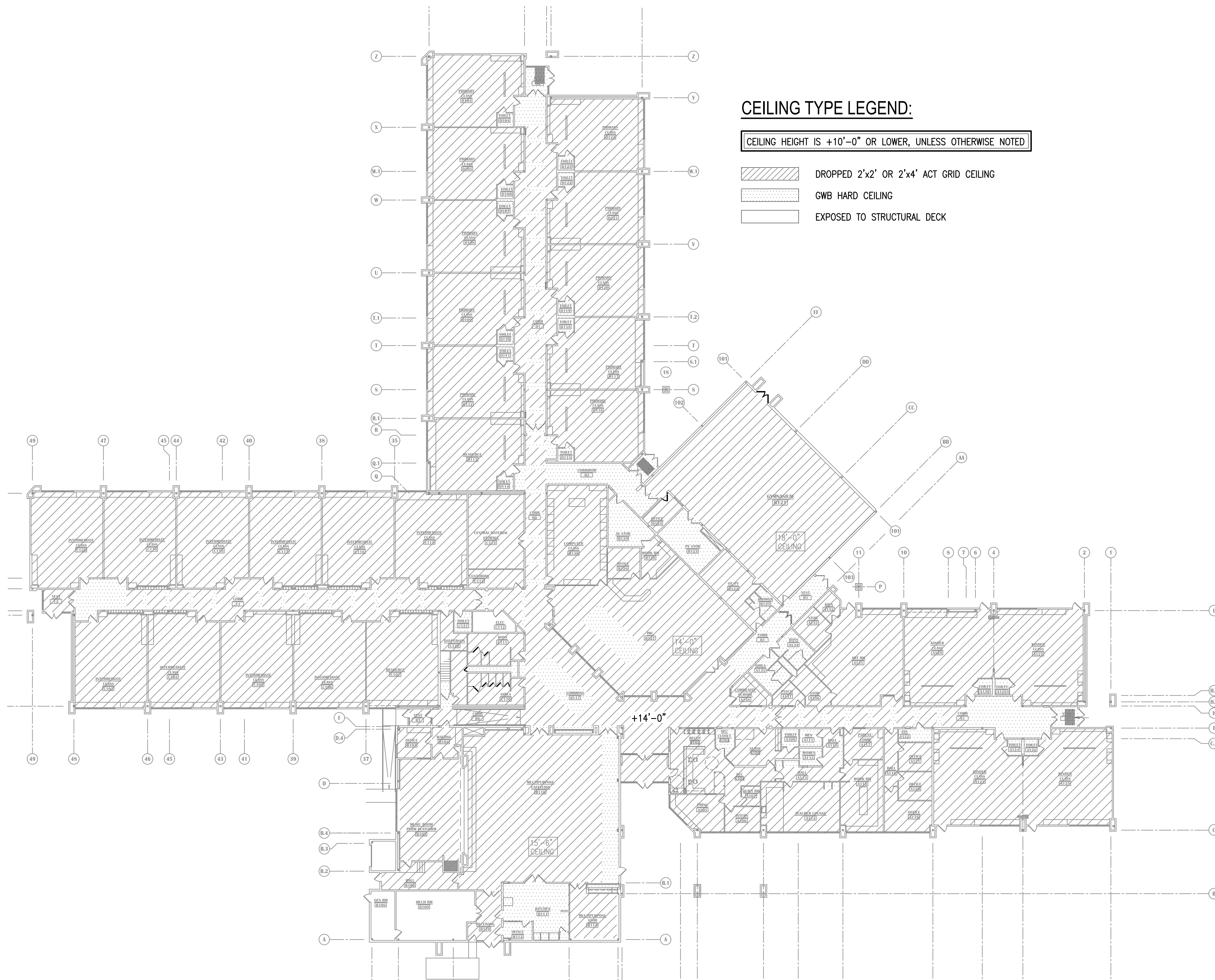

**CEILING TYPE LEGEND:**

CEILING HEIGHT IS +10'-0" OR LOWER, UNLESS OTHERWISE NOTED

- DROPPED 2'x2' OR 2'x4' ACT GRID CEILING
- GWB HARD CEILING
- EXPOSED TO STRUCTURAL DECK

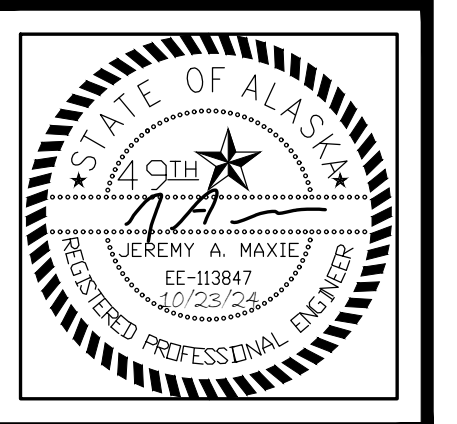

**KASUUN ELEMENTARY SCHOOL  
ASD - MULTI-SITE SECURE VESTIBULE UPGRADES: G5  
ANCHORAGE, AK**

REFERENCE CEILING PLAN

WHEN PRINTED ON 11x17, DRAWING SHOULD BE CONSIDERED HALF-SIZE

Drawing Date:	10/23/24
Drawn By:	AB
Checked By:	JAM, FWS
NV Job No.:	M3139
Revisions:	

**NOTIFICATION OF CHILD OCCUPIED FACILITY**  
PORTIONS OF THIS BUILDING ARE CLASSIFIED AS A CHILD OCCUPIED FACILITY IN ACCORDANCE WITH 40 CFR 745 AND LEAD-BASED PAINTS MAY BE PRESENT ON COMPONENTS TO BE DISTURBED IN THOSE AREAS. PERSONNEL PERFORMING WORK IN THESE AREAS MUST COMPLY WITH THE REQUIREMENTS OF 40 CFR 745, INCLUDING TRAINING, WORK PRACTICES AND CLEANING OF THE WORK AREA. REFER TO SPECIFICATION DIVISIONS 01 AND 2 FOR SPECIFIC INFORMATION CONCERNING DISTURBING, REMOVING AND DISPOSING OF LEAD MATERIALS AND THE INSTALLATION OF NEW MATERIALS OR COMPONENTS. THIS NOTIFICATION IS PROVIDED IN ACCORDANCE WITH EPA AND OSHA REQUIREMENTS.

**NOTIFICATION OF POTENTIAL HAZARDS:**  
ASBESTOS, LEAD AND OTHER HAZARDOUS MATERIALS ARE PRESENT IN THE BUILDING THAT MAY IMPACT THE WORK OF ALL TRADES. REGULATED AIR CONTAMINANTS, INCLUDING ASBESTOS AND LEAD, ARE ALSO PRESENT IN SETTLED AND CONCEALED DUST IN AND ON ARCHITECTURAL STRUCTURAL, MECHANICAL AND ELECTRICAL COMPONENTS OR SYSTEM THROUGHOUT THE BUILDING. ALL TRADES SHALL COORDINATE WITH OTHER TRADES AND CONDUCT THEIR WORK TO PREVENT WORKER EXPOSURE OR SITE CONTAMINATION. REFER TO SPECIFICATION SECTION 00230, HAZARDOUS MATERIALS SURVEY REPORT, SECTION 01561, AIRBORNE CONTAMINANT CONTROL, AND DIVISION 13 SPECIFICATIONS FOR SPECIFIC INFORMATION CONCERNING DISTURBING, REMOVING AND DISPOSING OF THESE MATERIALS AND THE INSTALLATION OF NEW MATERIALS OR COMPONENTS. THIS NOTIFICATION IS PROVIDED IN ACCORDANCE WITH EPA AND OSHA REQUIREMENTS.

**E003**

**100% CONSTRUCTION DOCUMENTS**

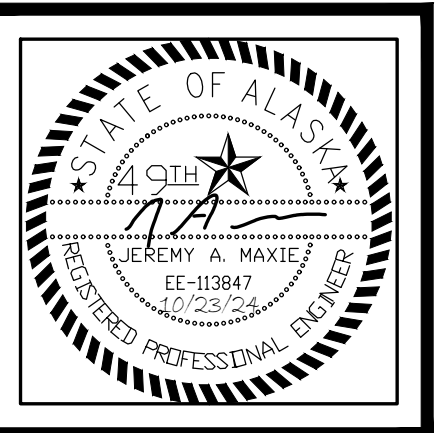

**KASUUN ELEMENTARY SCHOOL**  
**ASD - MULTI-SITE SECURE VESTIBULE UPGRADES: G5**  
**ANCHORAGE, AK**  
 ENLARGED ROOM - TR1 ROOM C202

100% CONSTRUCTION DOCUMENTS

Drawing Date: 10/23/24 Drawn By: AB Checked By: JAM, FWS NV Job No.: M3139 Revisions:
---

**E004**

**GENERAL NOTES**

- A. THE INFORMATION SHOWN ON THIS DRAWING IS TAKEN FROM RECORD DRAWINGS AND A NON-DESTRUCTIVE WALK THROUGH OF THE FACILITY. THERE IS NO WARRANTY OR GUARANTEE AS TO THE ACCURACY OF THE INFORMATION SHOWN HERE-IN. THE CONTRACTOR SHALL FIELD VERIFY ALL ITEMS SCHEDULED FOR DEMOLITION PRIOR TO START OF WORK.
- B. THE OWNER SHALL HAVE FIRST RIGHT OF REFUSAL ON ALL SALVAGEABLE MATERIALS. THE CONTRACTOR SHALL DELIVER SALVAGED MATERIALS TO A WAREHOUSE AS DIRECTED BY THE OWNER. THE CONTRACTOR SHALL DISPOSE OF, OFF SITE, ALL UNWANTED MATERIALS.
- C. DASHED OR DOTTED LINES INDICATE ITEMS TO BE REMOVED. SOLID LINES INDICATE EXISTING ITEMS TO REMAIN.

**SHEET NOTES**

1. DEMOLISH EXISTING INTERCOM HEADEND AND ADD NEW 24-PORT PATCH PANELS FOR NEW INTERCOM CABLING.
2. NEW INTERCOM HEADEND EQUIPMENT IS PLANNED TO BE INSTALLED IN THIS RACK. PROVIDE NEW DEDICATED 20A, 120V, CIRCUIT FROM SPARE BREAKER IN EXISTING PANEL 'S2'. UPDATE PANEL SCHEDULE TO REFLECT CHANGE. FINAL EQUIPMENT LOCATION WILL BE COORDINATED WITH IT AND ASD.
3. PROVIDE NEW ACCESS CONTROL SYSTEM EQUIPMENT ON WALL. PROVIDE NEW DEDICATED 20A, 120V, CIRCUIT FROM SPARE BREAKER IN EXISTING PANEL 'S2'. UPDATE PANEL SCHEDULE TO REFLECT CHANGE. FINAL EQUIPMENT LOCATION WILL BE COORDINATED WITH IT AND ASD.
4. RELOCATED FIRE ALARM CONTROL PANEL. PROVIDE NEW DEDICATED 20A, 120V, CIRCUIT FROM SPACE AVAILABLE IN EXISTING PANEL 'S2'. THE NEW CIRCUIT BREAKER SHALL BE COMPATIBLE WITH AND LISTED FOR USE IN THE EXISTING PANEL BOARD AND SHALL HAVE A MINIMUM SHORT CIRCUIT AIC RATING TO MATCH THE LOWEST RATED EXISTING DEVICE IN THE PANEL. PROVIDE RED HANDLE BREAKER CAPABLE OF BEING LOCKED IN THE "ON" POSITION. PROVIDE SIGNAGE FOR DOOR AND UPDATE FIRE ALARM MAP AT VESTIBULE. FINAL EQUIPMENT LOCATION WILL BE COORDINATED WITH IT AND ASD.
5. ALL NEW STRUCTURED CABLING OTHER THAN INTERCOM SHALL BE TERMINATED ON NEW PATCH PANELS IN EXISTING RACKS. ASD IT SHALL DESIGNATE LOCATIONS FOR NEW PATCH PANELS.

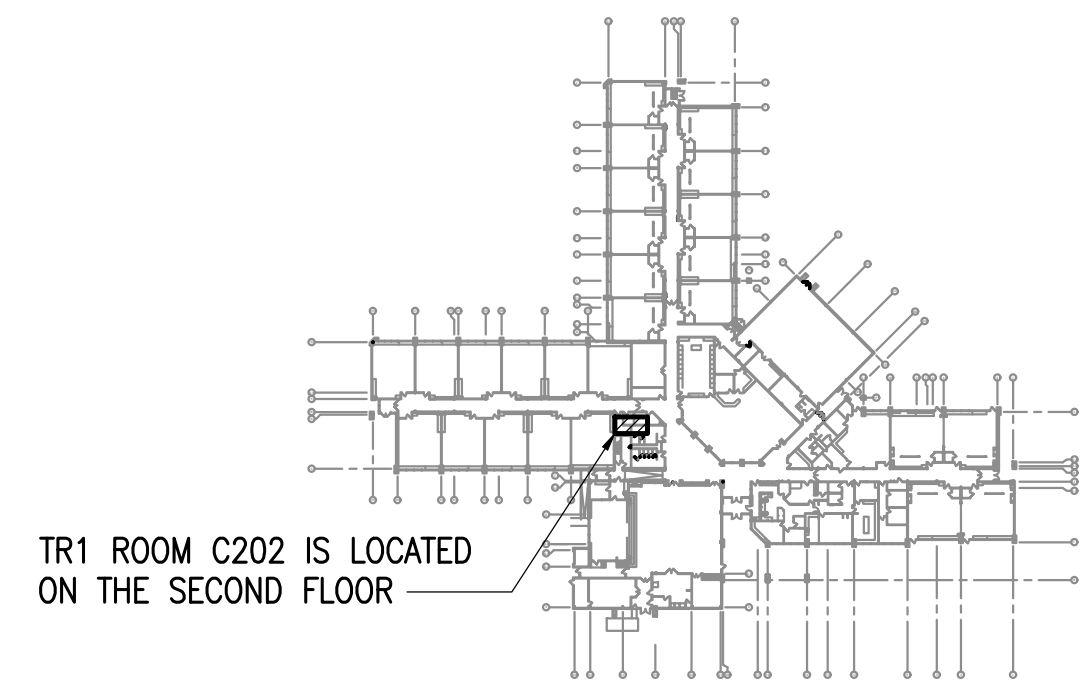
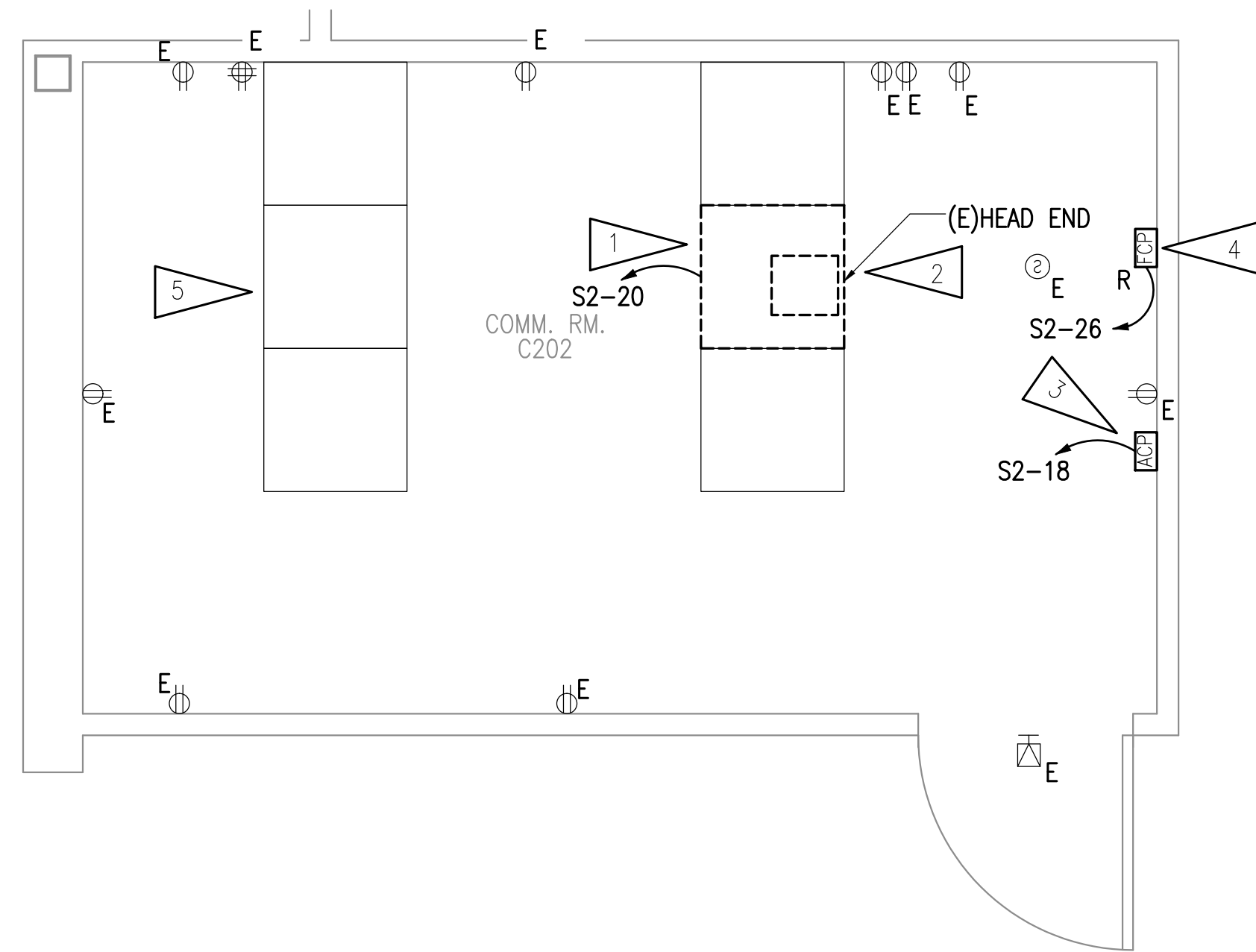

TR1 ROOM C202 IS LOCATED ON THE SECOND FLOOR

**KEY PLAN**

NO SCALE

**NOTIFICATION OF CHILD OCCUPIED FACILITY**  
 PORTIONS OF THIS BUILDING ARE CLASSIFIED AS A CHILD OCCUPIED FACILITY IN ACCORDANCE WITH 40 CFR 745 AND LEAD-BASED PAINTS MAY BE PRESENT ON COMPONENTS TO BE DISTURBED IN THOSE AREAS. PERSONNEL PERFORMING WORK IN THESE AREAS MUST COMPLY WITH THE REQUIREMENTS OF 40 CFR 745, INCLUDING TRAINING, WORK PRACTICES AND CLEANING OF THE WORK AREA. REFER TO SPECIFICATION DIVISIONS 01 AND 2 FOR SPECIFIC INFORMATION CONCERNING DISTURBING, REMOVING AND DISPOSING OF LEAD MATERIALS AND THE INSTALLATION OF NEW MATERIALS OR COMPONENTS. THIS NOTIFICATION IS PROVIDED IN ACCORDANCE WITH EPA AND OSHA REQUIREMENTS.

**NOTIFICATION OF POTENTIAL HAZARDS:**  
 ASBESTOS, LEAD AND OTHER HAZARDOUS MATERIALS ARE PRESENT IN THE BUILDING THAT MAY IMPACT THE WORK OF ALL TRADES. REGULATED AIR CONTAMINANTS, INCLUDING ASBESTOS AND LEAD, ARE ALSO PRESENT IN SETTLED AND CONCEALED DUST IN AND ON ARCHITECTURAL, STRUCTURAL, MECHANICAL AND ELECTRICAL COMPONENTS OR SYSTEM THROUGHOUT THE BUILDING. ALL TRADES SHALL COORDINATE WITH OTHER TRADES AND CONDUCT THEIR WORK TO PREVENT WORKER EXPOSURE OR SITE CONTAMINATION. REFER TO SPECIFICATION SECTION 00230, HAZARDOUS MATERIALS SURVEY REPORT, SECTION 01561, AIRBORNE CONTAMINANT CONTROL, AND DIVISION 13 SPECIFICATIONS FOR SPECIFIC INFORMATION CONCERNING DISTURBING, REMOVING AND DISPOSING OF THESE MATERIALS AND THE INSTALLATION OF NEW MATERIALS OR COMPONENTS. THIS NOTIFICATION IS PROVIDED IN ACCORDANCE WITH EPA AND OSHA REQUIREMENTS.

**1 ENLARGED ROOM - TR1 ROOM C202**  
 1/2" = 1'-0"



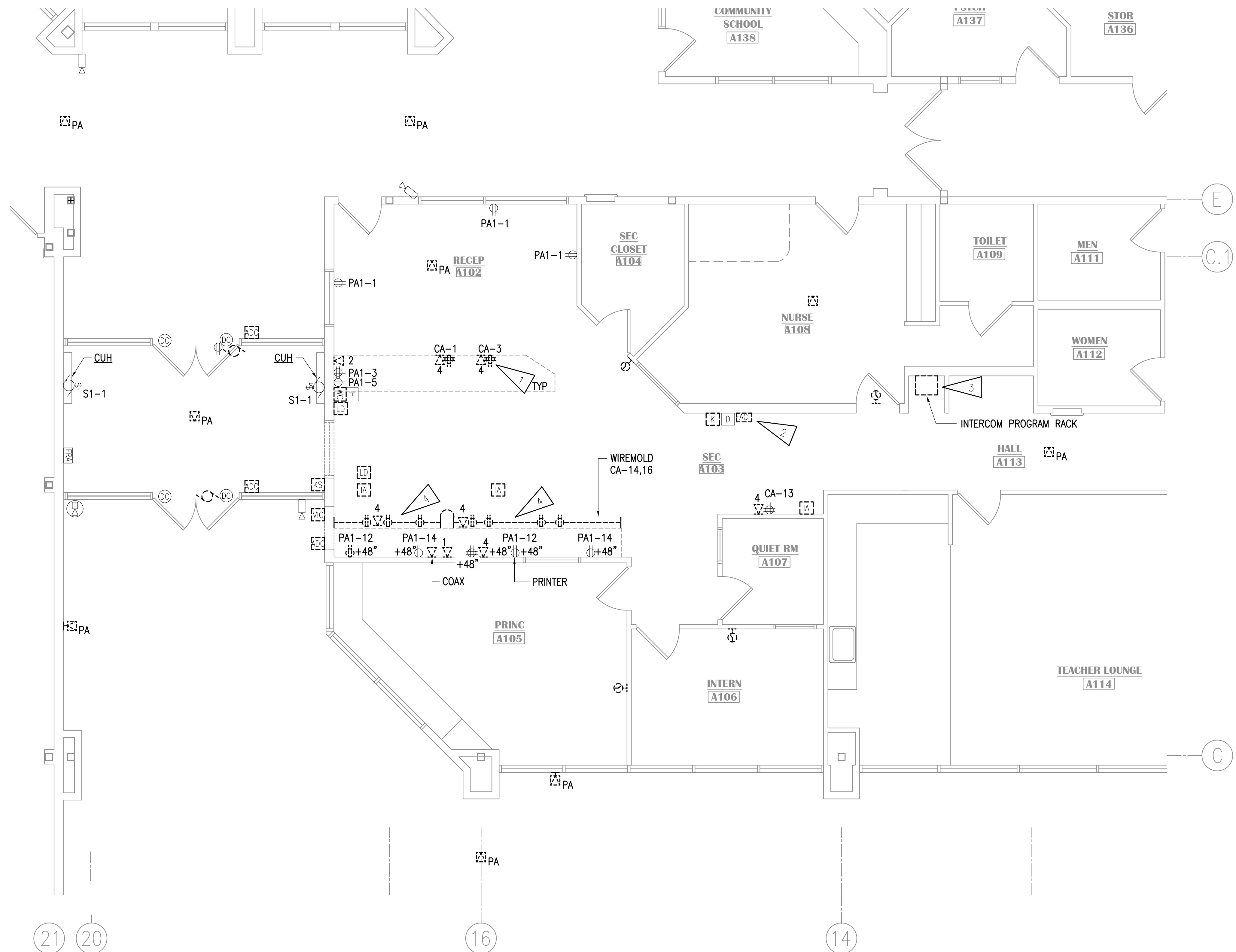

**GENERAL NOTES:**

- A. THE INFORMATION SHOWN ON THIS DRAWING IS TAKEN FROM RECORD DRAWINGS AND A NON-DESTRUCTIVE WALK THROUGH OF THE FACILITY. THERE IS NO WARRANTY OR GUARANTEE AS TO THE ACCURACY OF THE INFORMATION SHOWN HERE-IN. THE CONTRACTOR SHALL FIELD VERIFY ALL ITEMS SCHEDULED FOR DEMOLITION PRIOR TO START OF WORK.
- B. THE OWNER SHALL HAVE FIRST RIGHT OF REFUSAL ON ALL SALVAGEABLE MATERIALS. THE CONTRACTOR SHALL DELIVER SALVAGED MATERIALS TO A WAREHOUSE AS DIRECTED BY THE OWNER. THE CONTRACTOR SHALL DISPOSE OF, OFF SITE, ALL UNWANTED MATERIALS.
- C. DASHED OR DOTTED LINES INDICATE ITEMS TO BE REMOVED. SOLID LINES INDICATE EXISTING ITEMS TO REMAIN.
- D. UNLESS OTHERWISE NOTED, REMOVE DEVICES SHOWN TO BE DEMOLISHED/SALVAGED, PULL CABLING TO SOURCE, AND TURN OVER DEVICES TO ASD. ANY DEVICES ASD DOES NOT WANT SHALL BE DISPOSED OF AT THAT TIME.
- E. THERE IS A CLASSROOM AUDIO SYSTEM TO REMAIN IN PLACE AT THIS SCHOOL (AUDIO ENHANCEMENTS). REMOVE INTERCOM FUNCTIONS, INCLUDING CALL SWITCHES AND CABLING TO THEM. HEADEND, CONTROL EQUIPMENT, SPEAKERS, RECEIVERS, MICROPHONES, AND ASSOCIATED EQUIPMENT SHALL REMAIN IN CLASSROOMS AND ALL OTHER EDUCATIONAL SPACES SUCH AS GYM, MPR, & IMC.

**SHEET NOTES:**

1. DEMOLISH RECEPTACLE. SALVAGE CIRCUIT FOR EXTENSION TO NEW RECEPTACLE AT NEW LOCATION.
2. REMOVE FIRE ALARM CONTROL PANEL AND STORE FOR RELOCATION. SEE 1/E004 FOR NEW PANEL LOCATION.
3. DEMOLISH INTERCOM PROGRAM RACK AND CABLES TO INTERCOM HEAD-END.
4. DEMOLISH SURFACE RACEWAY AND RECEPTACLES/DATA OUTLETS LOCATED WITHIN SURFACE RACEWAY.

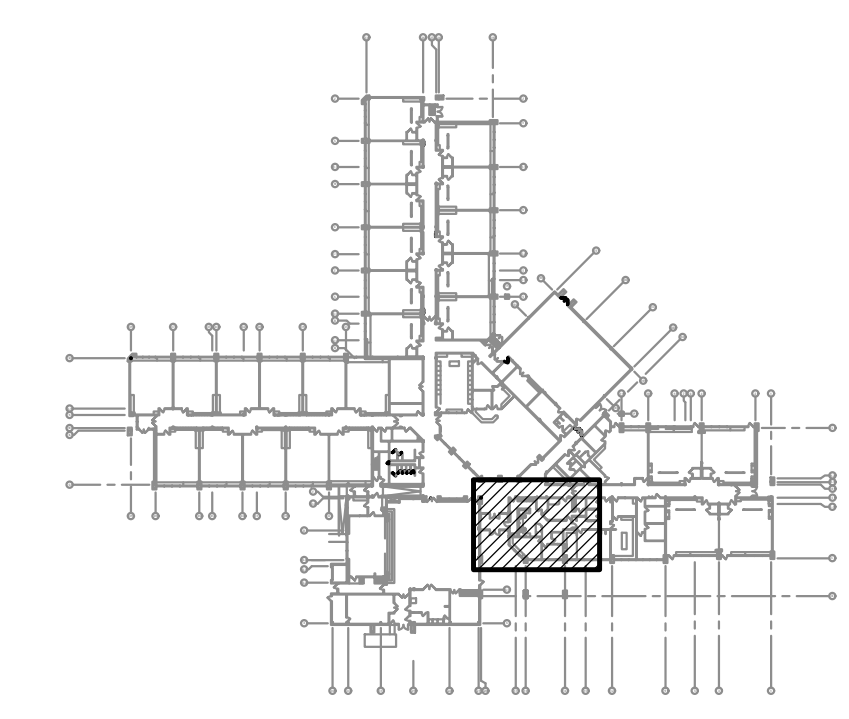

**KEY PLAN**  
NO SCALE

**NOTIFICATION OF CHILD OCCUPIED FACILITY**  
PORTIONS OF THIS BUILDING ARE CLASSIFIED AS A CHILD OCCUPIED FACILITY IN ACCORDANCE WITH 40 CFR 745 AND LEAD-BASED PAINTS MAY BE PRESENT ON COMPONENTS TO BE DISTURBED IN THOSE AREAS. PERSONNEL PERFORMING WORK IN THESE AREAS MUST COMPLY WITH THE REQUIREMENTS OF 40 CFR 745, INCLUDING TRAINING, WORK PRACTICES AND CLEANING OF THE WORK AREA. REFER TO SPECIFICATION DIVISIONS 01 AND 2 FOR SPECIFIC INFORMATION CONCERNING DISTURBING, REMOVING AND DISPOSING OF LEAD MATERIALS AND THE INSTALLATION OF NEW MATERIALS OR COMPONENTS. THIS NOTIFICATION IS PROVIDED IN ACCORDANCE WITH EPA AND OSHA REQUIREMENTS.

**NOTIFICATION OF POTENTIAL HAZARDS:**  
ASBESTOS, LEAD AND OTHER HAZARDOUS MATERIALS ARE PRESENT IN THE BUILDING THAT MAY IMPACT THE WORK OF ALL TRADES. REGULATED AIR CONTAMINANTS, INCLUDING ASBESTOS AND LEAD, ARE ALSO PRESENT IN SETTLED AND CONCEALED DUST IN AND ON ARCHITECTURAL, STRUCTURAL, MECHANICAL AND ELECTRICAL COMPONENTS OR SYSTEM THROUGHOUT THE BUILDING. ALL TRADES SHALL COORDINATE WITH OTHER TRADES AND CONDUCT THEIR WORK TO PREVENT WORKER EXPOSURE OR SITE CONTAMINATION. REFER TO SPECIFICATION SECTION 00230, HAZARDOUS MATERIALS SURVEY REPORT, SECTION 01561, AIRBORNE CONTAMINANT CONTROL, AND DIVISION 13 SPECIFICATIONS FOR SPECIFIC INFORMATION CONCERNING DISTURBING, REMOVING AND DISPOSING OF THESE MATERIALS AND THE INSTALLATION OF NEW MATERIALS OR COMPONENTS. THIS NOTIFICATION IS PROVIDED IN ACCORDANCE WITH EPA AND OSHA REQUIREMENTS.



**VISION ARCHITECTURE**  
1231 Gambell Ste. 400  
Anchorage, Alaska 99501  
907-349-1425

**KASUUN ELEMENTARY SCHOOL**  
**ASD - MULTI-SITE SECURE VESTIBULE UPGRADES: G5**  
**ANCHORAGE, AK**  
PARTIAL FLOOR PLAN - ELECTRICAL DEMOLITION

WHEN PRINTED ON 11x17, DRAWING SHOULD BE CONSIDERED HALF-SIZE

Drawing Date:	10/23/24
Drawn By:	AB
Checked By:	JAM. FWS
NV Job No.:	M3139
Revisions:	

**E101**

**1 PARTIAL FLOOR PLAN - ELECTRICAL DEMOLITION**  
1/4"=1'-0"

**100% CONSTRUCTION DOCUMENTS**



**GENERAL NOTES:**

A. SEE E101 FOR GENERAL NOTES.

**SHEET NOTES:**

- EXISTING INTERCOM CALL SWITCH JUNCTION BOX MOUNTED AT +56" AFF. CUT A NEW LOCATION UNDER EXISTING JUNCTION BOX FOR NEW EQUIPMENT TO MEET ADA COMPLIANCE. TYPICAL OF ALL LOCATIONS ON SHEET
- DEMOLISH CLOCK, SPEAKER, AND CABLING. BACK BOX TO REMAIN FOR NEW WORK.

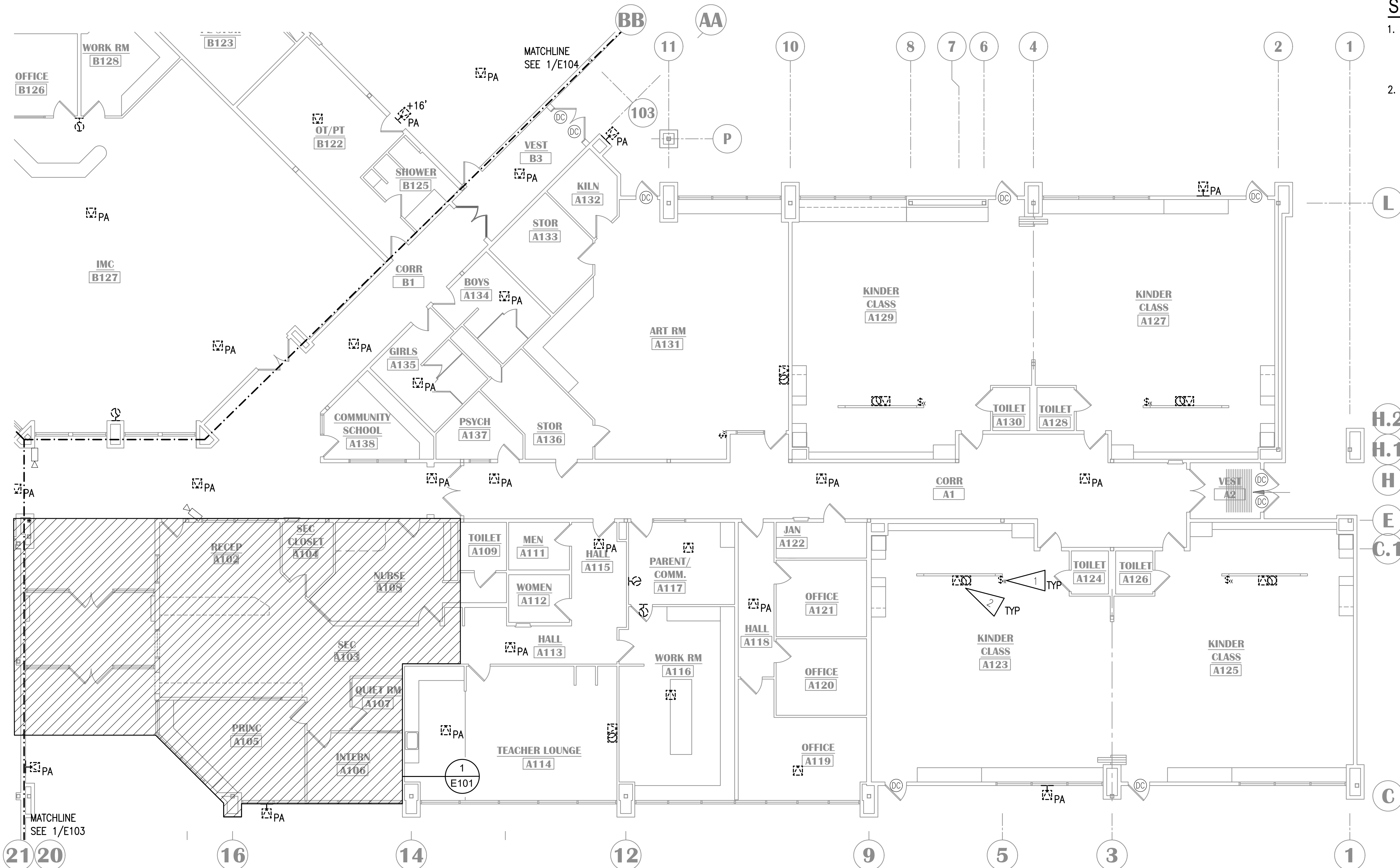

H.2  
H.1  
H  
E  
C.1

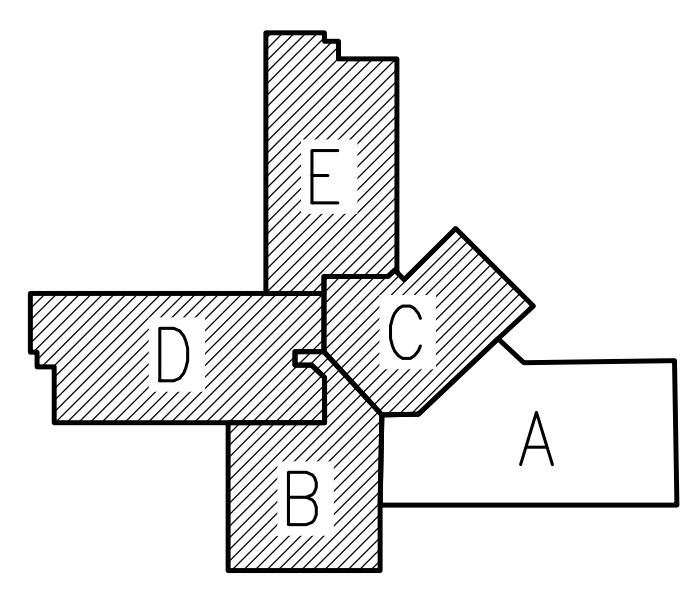

**KEY PLAN**

NO SCALE

**NOTIFICATION OF CHILD OCCUPIED FACILITY**

PORTIONS OF THIS BUILDING ARE CLASSIFIED AS A CHILD OCCUPIED FACILITY IN ACCORDANCE WITH 40 CFR 745 AND LEAD-BASED PAINTS MAY BE PRESENT ON COMPONENTS TO BE DISTURBED IN THOSE AREAS. PERSONNEL PERFORMING WORK IN THESE AREAS MUST COMPLY WITH THE REQUIREMENTS OF 40 CFR 745, INCLUDING TRAINING, WORK PRACTICES AND CLEANING OF THE WORK AREA. REFER TO SPECIFICATION DIVISIONS 01 AND 2 FOR SPECIFIC INFORMATION CONCERNING DISTURBING, REMOVING AND DISPOSING OF LEAD MATERIALS AND THE INSTALLATION OF NEW MATERIALS OR COMPONENTS. THIS NOTIFICATION IS PROVIDED IN ACCORDANCE WITH EPA AND OSHA REQUIREMENTS.

**NOTIFICATION OF POTENTIAL HAZARDS:**

ASBESTOS, LEAD AND OTHER HAZARDOUS MATERIALS ARE PRESENT IN THE BUILDING THAT MAY IMPACT THE WORK OF ALL TRADES. REGULATED AIR CONTAMINANTS, INCLUDING ASBESTOS AND LEAD, ARE ALSO PRESENT IN SETTLED AND CONCEALED DUST IN AND ON ARCHITECTURAL, STRUCTURAL, MECHANICAL AND ELECTRICAL COMPONENTS OR SYSTEM THROUGHOUT THE BUILDING. ALL TRADES SHALL COORDINATE WITH OTHER TRADES AND CONDUCT THEIR WORK TO PREVENT WORKER EXPOSURE OR SITE CONTAMINATION. REFER TO SPECIFICATION SECTION 00230, HAZARDOUS MATERIALS SURVEY REPORT, SECTION 01561, AIRBORNE CONTAMINANT CONTROL, AND DIVISION 13 SPECIFICATIONS FOR SPECIFIC INFORMATION CONCERNING DISTURBING, REMOVING AND DISPOSING OF THESE MATERIALS AND THE INSTALLATION OF NEW MATERIALS OR COMPONENTS. THIS NOTIFICATION IS PROVIDED IN ACCORDANCE WITH EPA AND OSHA REQUIREMENTS.

**1 SIGNAL DEMOLITION PLAN - AREA A**

1/8"=1'-0"

**KASUUN ELEMENTARY SCHOOL  
ASD - MULTI-SITE SECURE VESTIBULE UPGRADES: G5  
ANCHORAGE, AK**

SIGNAL DEMOLITION PLAN - AREA A

100% CONSTRUCTION DOCUMENTS

When printed on 11x17, drawing should be considered half-size.
Drawing Date: 10/23/24
Drawn By: AB
Checked By: JAM, FWS
NV Job No.: M3139
Revisions:

**E102**

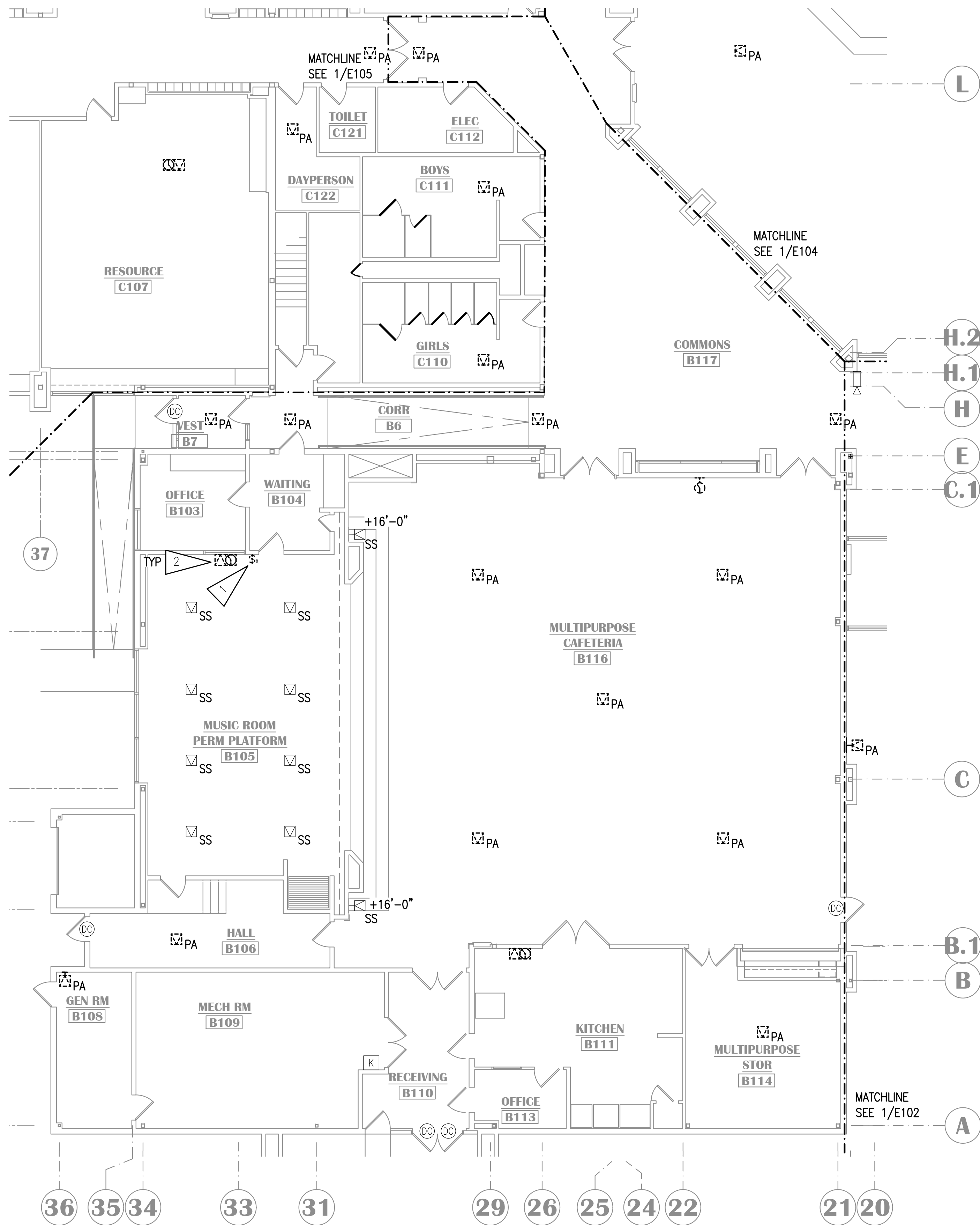

**1** SIGNAL DEMOLITION PLAN - AREA B  
1/8" = 1'-0"

**GENERAL NOTES:**

A. SEE E101 FOR GENERAL NOTES.

**SHEET NOTES**

1. INTERCOM CALL SWITCH JUNCTION BOX MOUNTED AT +56" AFF. CUT A NEW LOCATION UNDER EXISTING JUNCTION BOX FOR NEW EQUIPMENT TO MEET ADA COMPLIANCE. TYPICAL OF ALL LOCATIONS ON SHEET.
2. DEMOLISH CLOCK, SPEAKER, AND CABLING. BACK BOX TO REMAIN FOR NEW WORK.

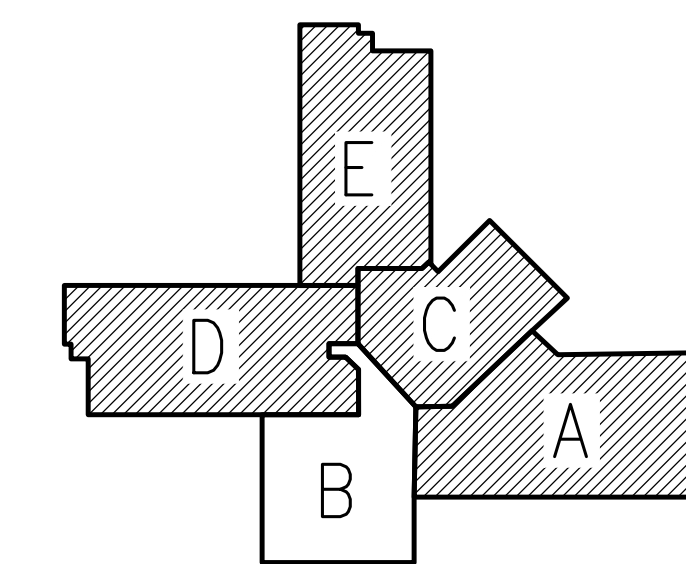

**KEY PLAN**

NO SCALE

**NOTIFICATION OF CHILD OCCUPIED FACILITY**

PORTIONS OF THIS BUILDING ARE CLASSIFIED AS A CHILD OCCUPIED FACILITY IN ACCORDANCE WITH 40 CFR 745 AND LEAD-BASED PAINTS MAY BE PRESENT ON COMPONENTS TO BE DISTURBED IN THOSE AREAS. PERSONNEL PERFORMING WORK IN THESE AREAS MUST COMPLY WITH THE REQUIREMENTS OF 40 CFR 745, INCLUDING TRAINING, WORK PRACTICES AND CLEANING OF THE WORK AREA. REFER TO SPECIFICATION DIVISIONS 01 AND 2 FOR SPECIFIC INFORMATION CONCERNING DISTURBING, REMOVING AND DISPOSING OF LEAD MATERIALS AND THE INSTALLATION OF NEW MATERIALS OR COMPONENTS. THIS NOTIFICATION IS PROVIDED IN ACCORDANCE WITH EPA AND OSHA REQUIREMENTS.

**NOTIFICATION OF POTENTIAL HAZARDS:**

ASBESTOS, LEAD AND OTHER HAZARDOUS MATERIALS ARE PRESENT IN THE BUILDING THAT MAY IMPACT THE WORK OF ALL TRADES. REGULATED AIR CONTAMINANTS, INCLUDING ASBESTOS AND LEAD, ARE ALSO PRESENT IN SETTLED AND CONCEALED DUST IN AND ON ARCHITECTURAL, STRUCTURAL, MECHANICAL AND ELECTRICAL COMPONENTS OR SYSTEM THROUGHOUT THE BUILDING. ALL TRADES SHALL COORDINATE WITH OTHER TRADES AND CONDUCT THEIR WORK TO PREVENT WORKER EXPOSURE OR SITE CONTAMINATION. REFER TO SPECIFICATION SECTION 00230, HAZARDOUS MATERIALS SURVEY REPORT, SECTION 01561, AIRBORNE CONTAMINANT CONTROL, AND DIVISION 13 SPECIFICATIONS FOR SPECIFIC INFORMATION CONCERNING DISTURBING, REMOVING AND DISPOSING OF THESE MATERIALS AND THE INSTALLATION OF NEW MATERIALS OR COMPONENTS. THIS NOTIFICATION IS PROVIDED IN ACCORDANCE WITH EPA AND OSHA REQUIREMENTS.



**KASUUN ELEMENTARY SCHOOL  
ASD - MULTI-SITE SECURE VESTIBULE UPGRADES: G5  
ANCHORAGE, AK**  
SIGNAL DEMOLITION PLAN - AREA B

WHEN PRINTED ON 11x17, DRAWING SHOULD BE CONSIDERED HALF-SIZE

Drawing Date:	10/23/24
Drawn By:	AB
Checked By:	JAM, FWS
NV Job No.:	M3139
Revisions:	

**E103**

100% CONSTRUCTION DOCUMENTS



**KASUUN ELEMENTARY SCHOOL**  
**ASD - MULTI-SITE SECURE VESTIBULE UPGRADES: G5**  
**ANCHORAGE, AK**  
 SIGNAL DEMOLITION PLAN - AREA C

100% CONSTRUCTION DOCUMENTS

When printed on 11x17, drawing should be considered half-size.
Drawing Date: 10/23/24
Drawn By: AB
Checked By: JAM, FWS
NV Job No.: M3139
Revisions:

**E104**

**GENERAL NOTES:**  
 A. SEE E101 FOR GENERAL NOTES.

- SHEET NOTES:**
- INTERCOM CALL SWITCH JUNCTION BOX MOUNTED AT +56" AFF. CUT A NEW LOCATION UNDER EXISTING JUNCTION BOX FOR NEW EQUIPMENT TO MEET ADA COMPLIANCE. TYPICAL OF ALL LOCATIONS ON SHEET.
  - DEMOLISH CLOCK, SPEAKER, AND CABLING. BACK BOX TO REMAIN FOR NEW WORK.

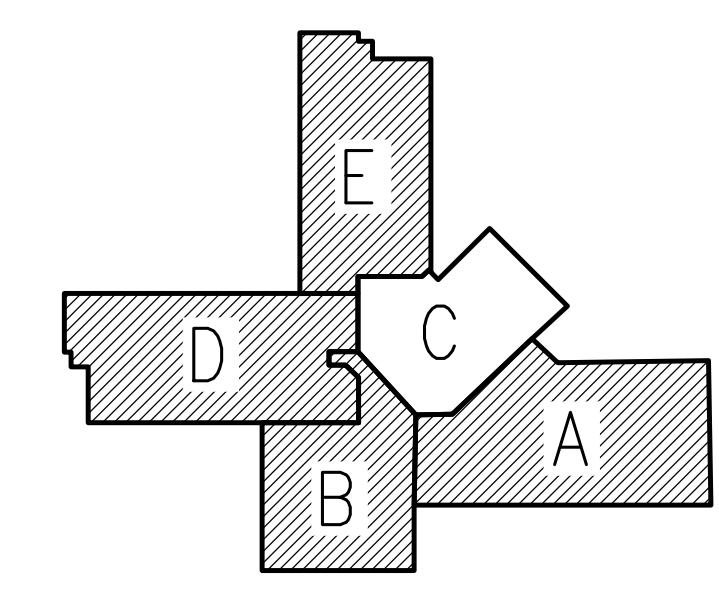

**KEY PLAN**  
 NO SCALE

**NOTIFICATION OF CHILD OCCUPIED FACILITY**  
 PORTIONS OF THIS BUILDING ARE CLASSIFIED AS A CHILD OCCUPIED FACILITY IN ACCORDANCE WITH 40 CFR 745 AND LEAD-BASED PAINTS MAY BE PRESENT ON COMPONENTS TO BE DISTURBED IN THOSE AREAS. PERSONNEL PERFORMING WORK IN THESE AREAS MUST COMPLY WITH THE REQUIREMENTS OF 40 CFR 745, INCLUDING TRAINING, WORK PRACTICES AND CLEANING OF THE WORK AREA. REFER TO SPECIFICATION DIVISIONS 01 AND 2 FOR SPECIFIC INFORMATION CONCERNING DISTURBING, REMOVING AND DISPOSING OF LEAD MATERIALS AND THE INSTALLATION OF NEW MATERIALS OR COMPONENTS. THIS NOTIFICATION IS PROVIDED IN ACCORDANCE WITH EPA AND OSHA REQUIREMENTS.

**NOTIFICATION OF POTENTIAL HAZARDS:**  
 ASBESTOS, LEAD AND OTHER HAZARDOUS MATERIALS ARE PRESENT IN THE BUILDING THAT MAY IMPACT THE WORK OF ALL TRADES. REGULATED AIR CONTAMINANTS, INCLUDING ASBESTOS AND LEAD, ARE ALSO PRESENT IN SETTLED AND CONCEALED DUST IN AND ON ARCHITECTURAL STRUCTURAL, MECHANICAL AND ELECTRICAL COMPONENTS OR SYSTEM THROUGHOUT THE BUILDING. ALL TRADES SHALL COORDINATE WITH OTHER TRADES AND CONDUCT THEIR WORK TO PREVENT WORKER EXPOSURE OR SITE CONTAMINATION. REFER TO SPECIFICATION SECTION 00230, HAZARDOUS MATERIALS SURVEY REPORT, SECTION 01561, AIRBORNE CONTAMINANT CONTROL, AND DIVISION 13 SPECIFICATIONS FOR SPECIFIC INFORMATION CONCERNING DISTURBING, REMOVING AND DISPOSING OF THESE MATERIALS AND THE INSTALLATION OF NEW MATERIALS OR COMPONENTS. THIS NOTIFICATION IS PROVIDED IN ACCORDANCE WITH EPA AND OSHA REQUIREMENTS.

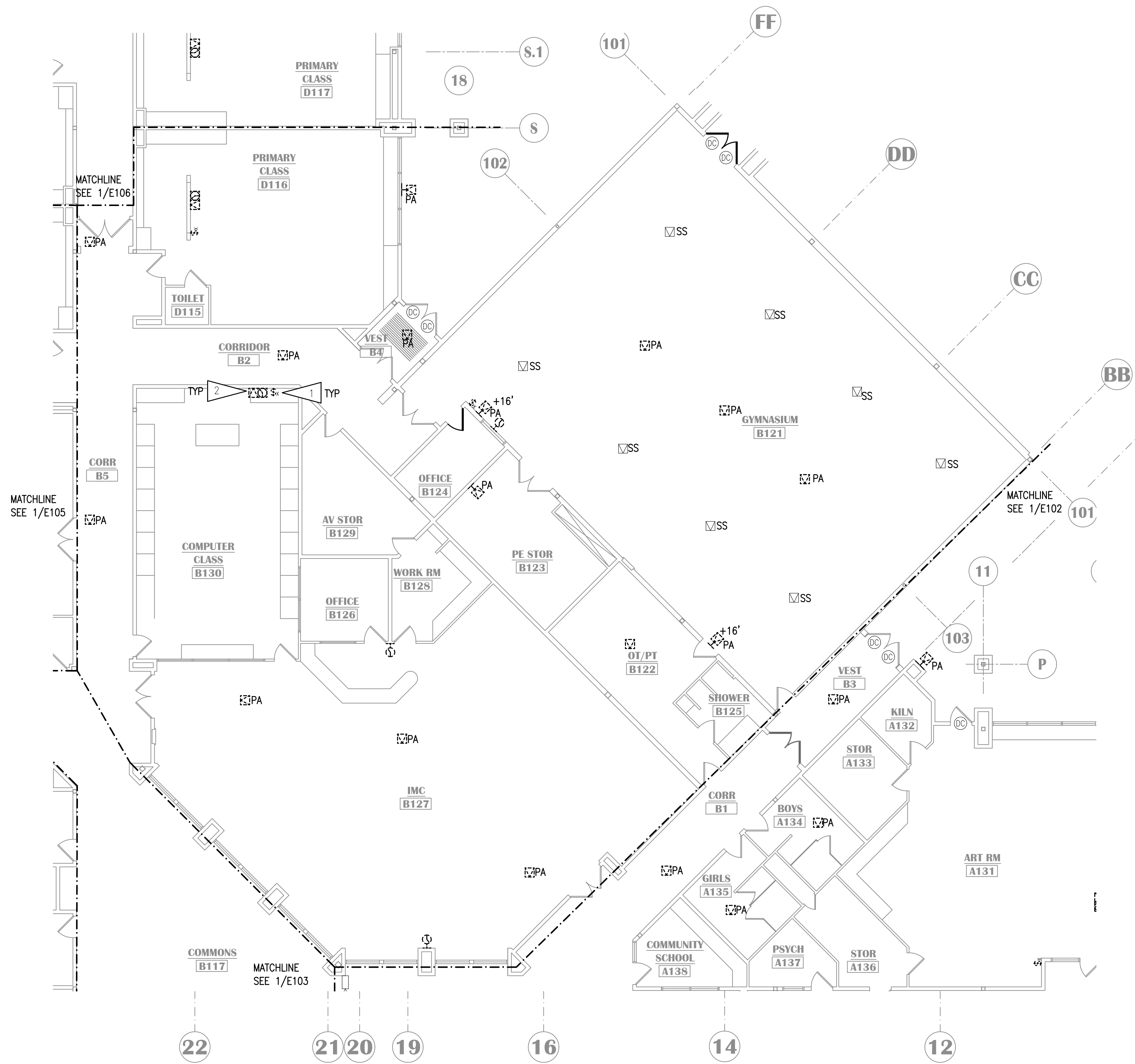

**1 SIGNAL DEMOLITION PLAN - AREA C**  
 1/8" = 1'-0"



**KASUUN ELEMENTARY SCHOOL  
ASD - MULTI-SITE SECURE VESTIBULE UPGRADES: G5  
ANCHORAGE, AK**  
SIGNAL DEMOLITION PLAN - AREA D

WHEN PRINTED ON 11x17, DRAWING SHOULD BE CONSIDERED HALF-SIZE

Drawing Date:	10/23/24
Drawn By:	AB
Checked By:	JAM, FWS
NV Job No.:	M3139
Revisions:	

**E105**

**GENERAL NOTES:**  
A. SEE E101 FOR GENERAL NOTES.

- SHEET NOTES:**
- INTERCOM CALL SWITCH JUNCTION BOX MOUNTED AT +56" AFF. CUT A NEW LOCATION UNDER EXISTING JUNCTION BOX FOR NEW EQUIPMENT TO MEET ADA COMPLIANCE. TYPICAL OF ALL LOCATIONS ON SHEET.
  - DEMOLISH CLOCK, SPEAKER, AND CABLING. BACK BOX TO REMAIN FOR NEW WORK.

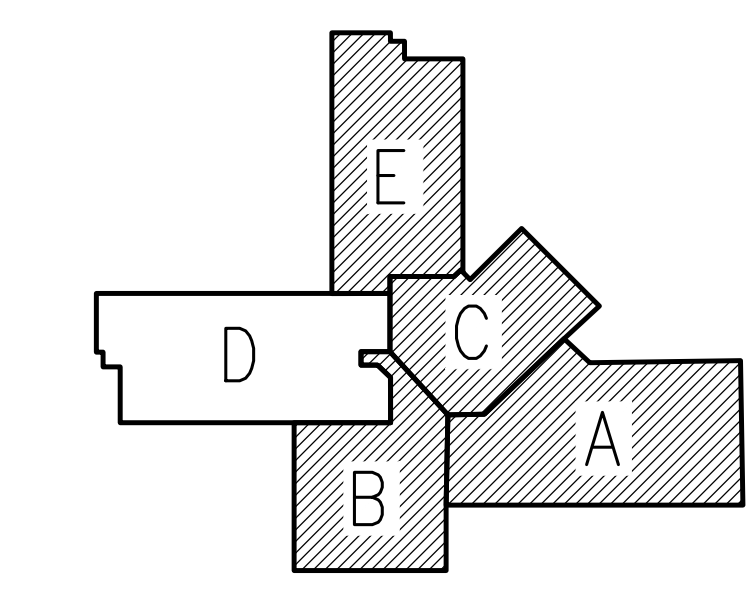

**KEY PLAN**  
NO SCALE

**NOTIFICATION OF CHILD OCCUPIED FACILITY**  
PORTIONS OF THIS BUILDING ARE CLASSIFIED AS A CHILD OCCUPIED FACILITY IN ACCORDANCE WITH 40 CFR 745 AND LEAD-BASED PAINTS MAY BE PRESENT ON COMPONENTS TO BE DISTURBED IN THOSE AREAS. PERSONNEL PERFORMING WORK IN THESE AREAS MUST COMPLY WITH THE REQUIREMENTS OF 40 CFR 745, INCLUDING TRAINING, WORK PRACTICES AND CLEANING OF THE WORK AREA. REFER TO SPECIFICATION DIVISIONS 01 AND 2 FOR SPECIFIC INFORMATION CONCERNING DISTURBING, REMOVING AND DISPOSING OF LEAD MATERIALS AND THE INSTALLATION OF NEW MATERIALS OR COMPONENTS. THIS NOTIFICATION IS PROVIDED IN ACCORDANCE WITH EPA AND OSHA REQUIREMENTS.

**NOTIFICATION OF POTENTIAL HAZARDS:**  
ASBESTOS, LEAD AND OTHER HAZARDOUS MATERIALS ARE PRESENT IN THE BUILDING THAT MAY IMPACT THE WORK OF ALL TRADES. REGULATED AIR CONTAMINANTS, INCLUDING ASBESTOS AND LEAD, ARE ALSO PRESENT IN SETTLED AND CONCEALED DUST IN AND ON ARCHITECTURAL, STRUCTURAL, MECHANICAL AND ELECTRICAL COMPONENTS OR SYSTEM THROUGHOUT THE BUILDING. ALL TRADES SHALL COORDINATE WITH OTHER TRADES AND CONDUCT THEIR WORK TO PREVENT WORKER EXPOSURE OR SITE CONTAMINATION. REFER TO SPECIFICATION SECTION 00230, HAZARDOUS MATERIALS SURVEY REPORT, SECTION 01561, AIRBORNE CONTAMINANT CONTROL, AND DIVISION 13 SPECIFICATIONS FOR SPECIFIC INFORMATION CONCERNING DISTURBING, REMOVING AND DISPOSING OF THESE MATERIALS AND THE INSTALLATION OF NEW MATERIALS OR COMPONENTS. THIS NOTIFICATION IS PROVIDED IN ACCORDANCE WITH EPA AND OSHA REQUIREMENTS.

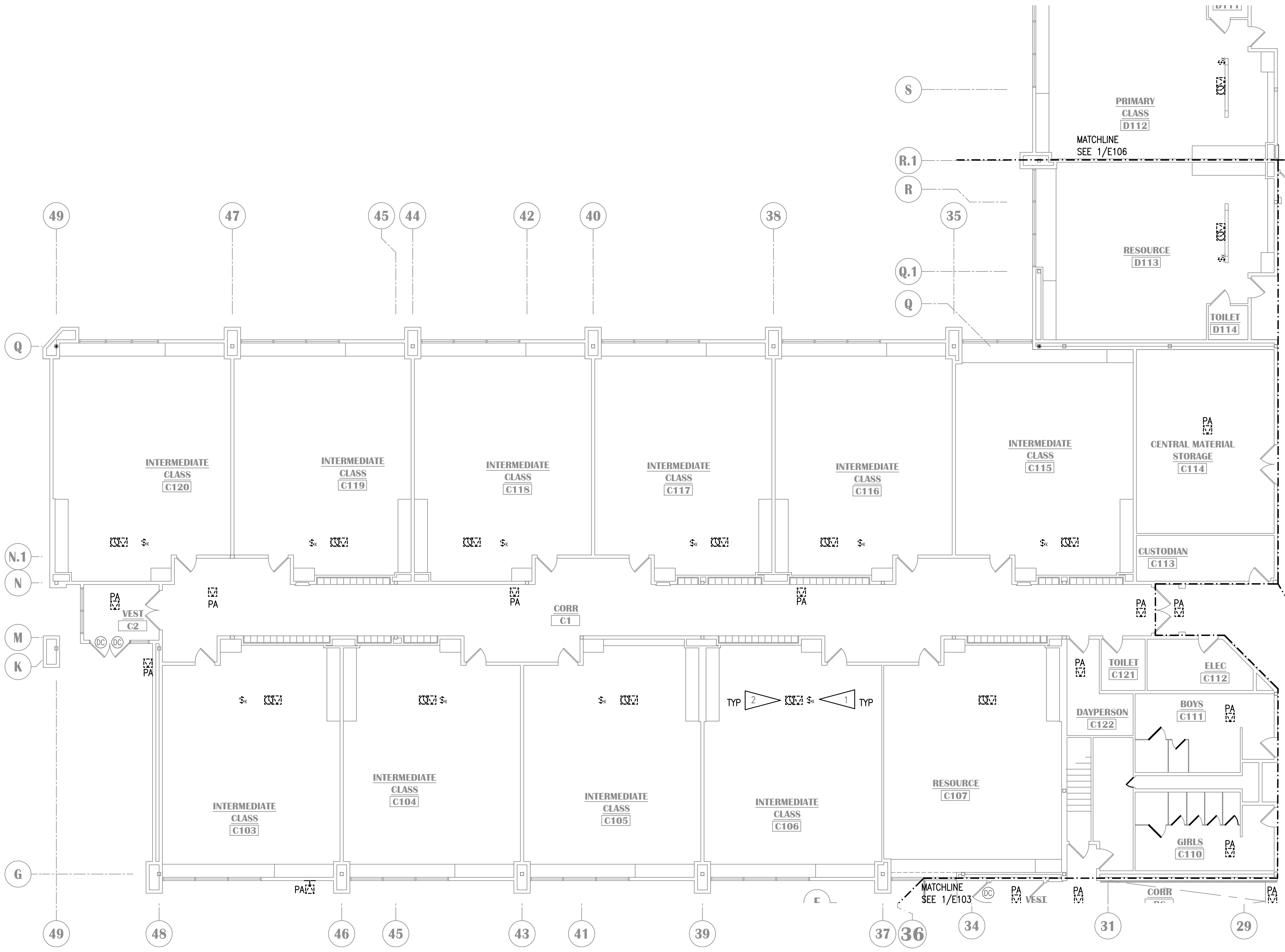

**1 SIGNAL DEMOLITION PLAN - AREA D**  
1/8" = 1'-0"

100% CONSTRUCTION DOCUMENTS

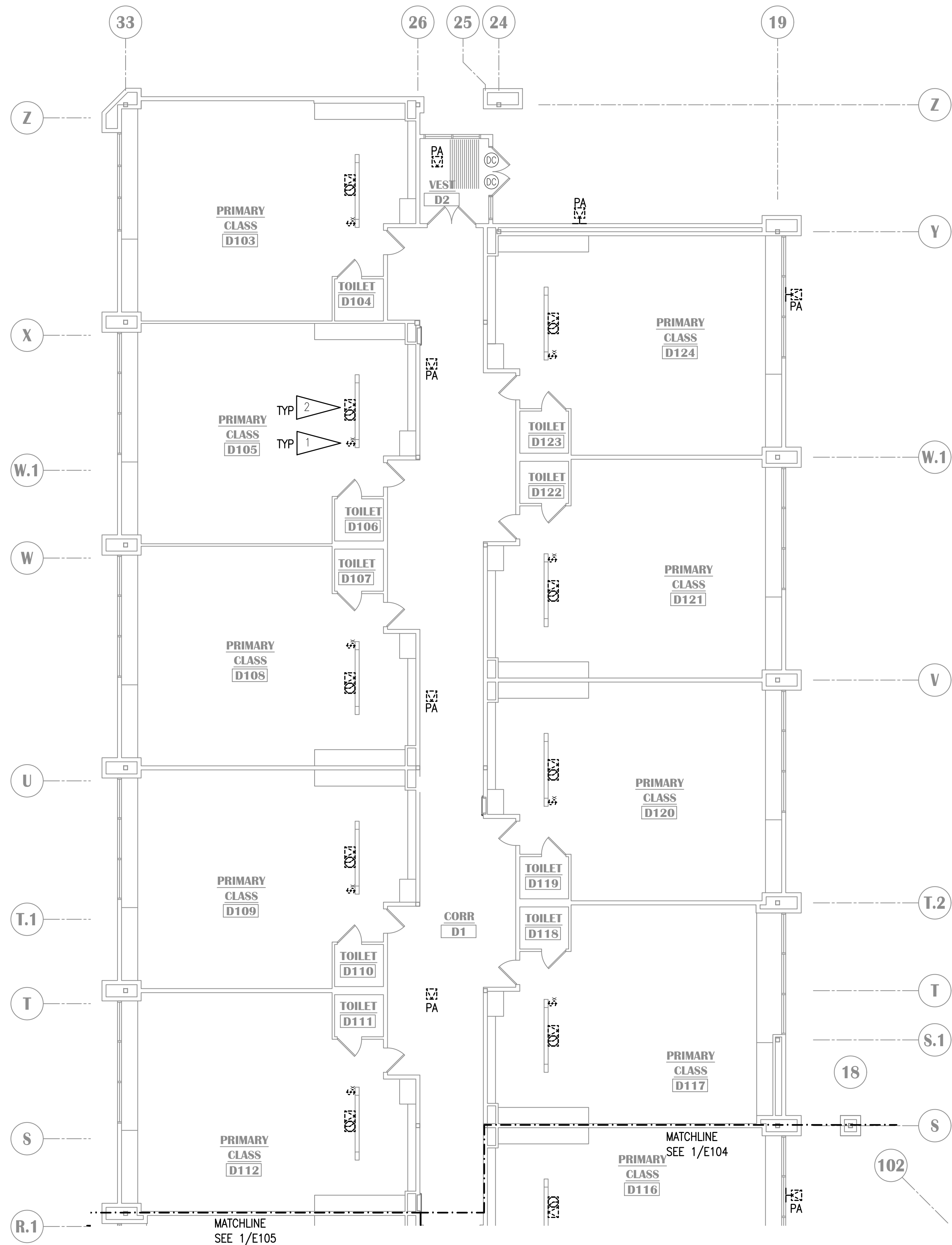

**1** SIGNAL DEMOLITION PLAN - AREA E  
1/8" = 1'-0"

**GENERAL NOTES:**

A. SEE E101 FOR GENERAL NOTES.

**SHEET NOTES:**

1. INTERCOM CALL SWITCH JUNCTION BOX MOUNTED AT +56" AFF. CUT A NEW LOCATION UNDER EXISTING JUNCTION BOX FOR NEW EQUIPMENT TO MEET ADA COMPLIANCE. TYPICAL OF ALL LOCATIONS ON SHEET.
2. DEMOLISH CLOCK, SPEAKER, AND CABLING. BACK BOX TO REMAIN FOR NEW WORK.

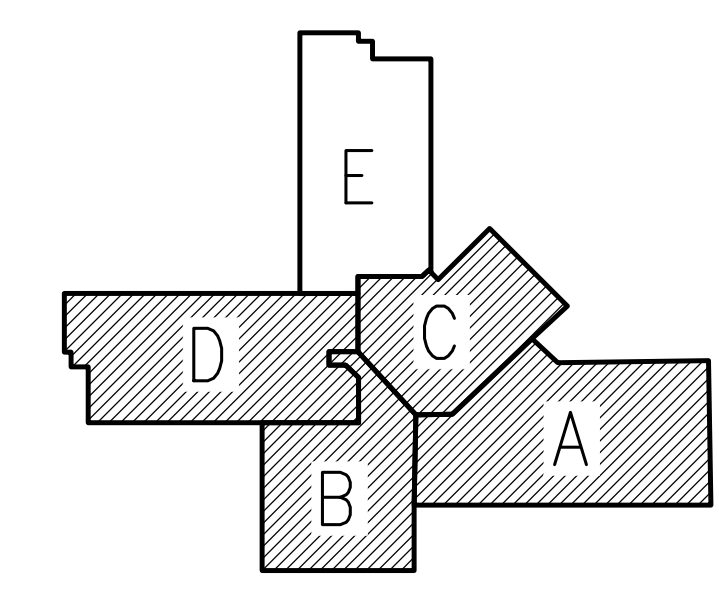

**KEY PLAN**

NO SCALE

**NOTIFICATION OF CHILD OCCUPIED FACILITY**

PORTIONS OF THIS BUILDING ARE CLASSIFIED AS A CHILD OCCUPIED FACILITY IN ACCORDANCE WITH 40 CFR 745 AND LEAD-BASED PAINTS MAY BE PRESENT ON COMPONENTS TO BE DISTURBED IN THOSE AREAS. PERSONNEL PERFORMING WORK IN THESE AREAS MUST COMPLY WITH THE REQUIREMENTS OF 40 CFR 745, INCLUDING TRAINING, WORK PRACTICES AND CLEANING OF THE WORK AREA. REFER TO SPECIFICATION DIVISIONS 01 AND 2 FOR SPECIFIC INFORMATION CONCERNING DISTURBING, REMOVING AND DISPOSING OF LEAD MATERIALS AND THE INSTALLATION OF NEW MATERIALS OR COMPONENTS. THIS NOTIFICATION IS PROVIDED IN ACCORDANCE WITH EPA AND OSHA REQUIREMENTS.

**NOTIFICATION OF POTENTIAL HAZARDS:**

ASBESTOS, LEAD AND OTHER HAZARDOUS MATERIALS ARE PRESENT IN THE BUILDING THAT MAY IMPACT THE WORK OF ALL TRADES. REGULATED AIR CONTAMINANTS, INCLUDING ASBESTOS AND LEAD, ARE ALSO PRESENT IN SETTLED AND CONCEALED DUST IN AND ON ARCHITECTURAL, STRUCTURAL, MECHANICAL AND ELECTRICAL COMPONENTS OR SYSTEM THROUGHOUT THE BUILDING. ALL TRADES SHALL COORDINATE WITH OTHER TRADES AND CONDUCT THEIR WORK TO PREVENT WORKER EXPOSURE OR SITE CONTAMINATION. REFER TO SPECIFICATION SECTION 00230, HAZARDOUS MATERIALS SURVEY REPORT, SECTION 01561, AIRBORNE CONTAMINANT CONTROL, AND DIVISION 13 SPECIFICATIONS FOR SPECIFIC INFORMATION CONCERNING DISTURBING, REMOVING AND DISPOSING OF THESE MATERIALS AND THE INSTALLATION OF NEW MATERIALS OR COMPONENTS. THIS NOTIFICATION IS PROVIDED IN ACCORDANCE WITH EPA AND OSHA REQUIREMENTS.



**KASUUN ELEMENTARY SCHOOL  
ASD - MULTI-SITE SECURE VESTIBULE UPGRADES: G5  
ANCHORAGE, AK**  
SIGNAL DEMOLITION PLAN - AREA E

WHEN PRINTED ON 11x17, DRAWING SHOULD BE CONSIDERED HALF-SIZE

<b>Drawing Date:</b>	10/23/24
<b>Drawn By:</b>	AB
<b>Checked By:</b>	JAM, FWS
<b>NV Job No.:</b>	M3139
<b>Revisions:</b>	

**E106**

100% CONSTRUCTION DOCUMENTS

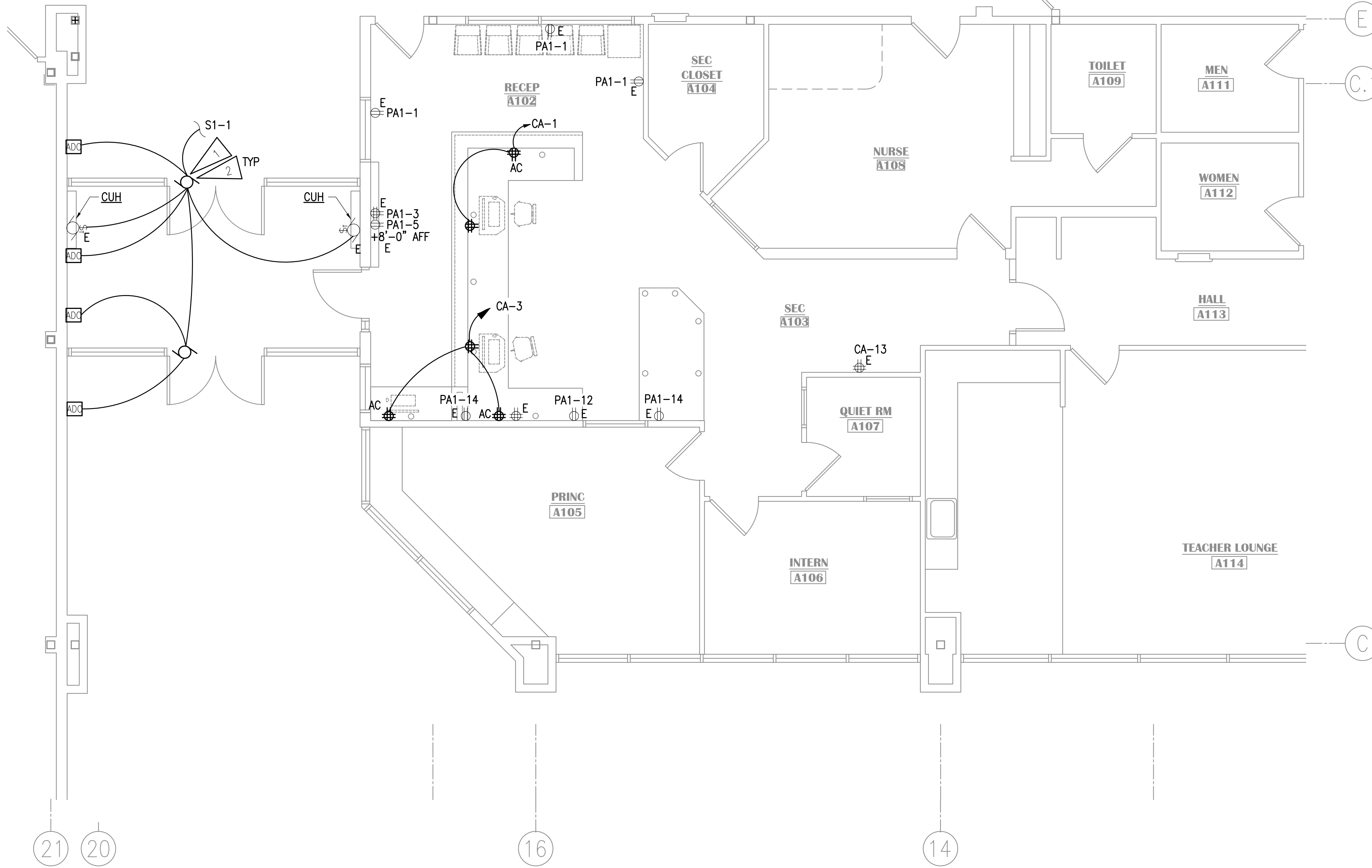
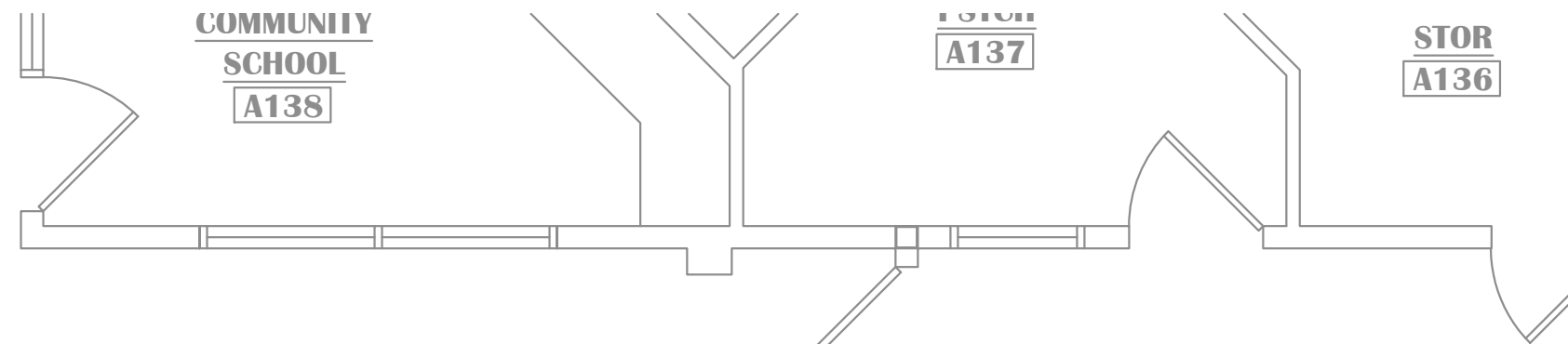
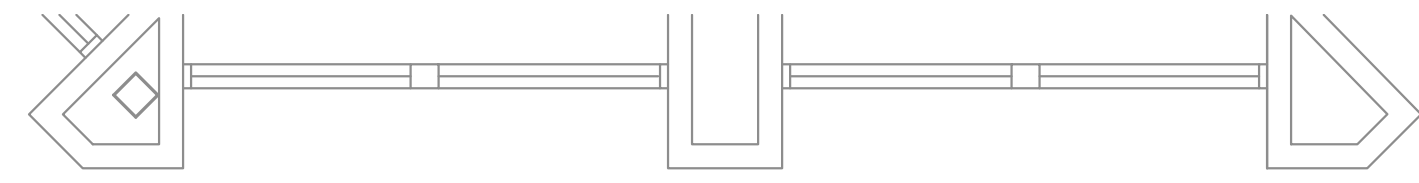

**GENERAL NOTES:**

- A. SEE DEVICE SCHEDULE ON SHEET E501 FOR INSTALLATION DETAILS.
- B. UNLESS OTHERWISE NOTED, CIRCUITS INDICATED ARE EXISTING IN AREA OF WORK AND SHALL BE RE-USED.
- C. EXISTING DEVICE/OUTLET WALL PLATES IN THE AREAS OF WORK SHALL BE RETROFIT WITH STAINLESS STEEL WALL PLATES TO MATCH SPECIFICATIONS FOR NEW WALL PLATES.
- D. COORDINATE LOCATION OF DEVICES WITH FURNITURE PLAN AND CASEWORK DETAILS PRIOR TO ROUGH-IN. FURNITURE SHOWN ON ARCHITECTURAL DRAWINGS MAY NOT BE IN CONTRACT AND ITS CONSTRUCTED DIMENSIONS ARE NOT CONTROLLED BY THE DESIGN TEAM OR THE CONTRACTOR. CONTRACTOR SHALL GET AND COORDINATE FINAL FURNITURE DRAWINGS WITH FURNITURE SUPPLIER TO COORDINATE ALL ELECTRICAL ITEMS.

**SHEET NOTES:**

- 1. CONNECT TO EXISTING S1-1 CUH CIRCUIT. PROVIDE JUNCTION BOXES, CONDUIT, AND WIRE AS REQUIRED.
- 2. NEW AUTOMATIC DOOR OPERATOR AND ACTUATORS. PROVIDE CONNECTION TO ACCESS CONTROL SYSTEM TO LIMIT USE TO EITHER AN UNLOCKED DOOR OR AUTHORIZED USER. OPERATORS SHALL ALWAYS WORK FOR EGRESS.

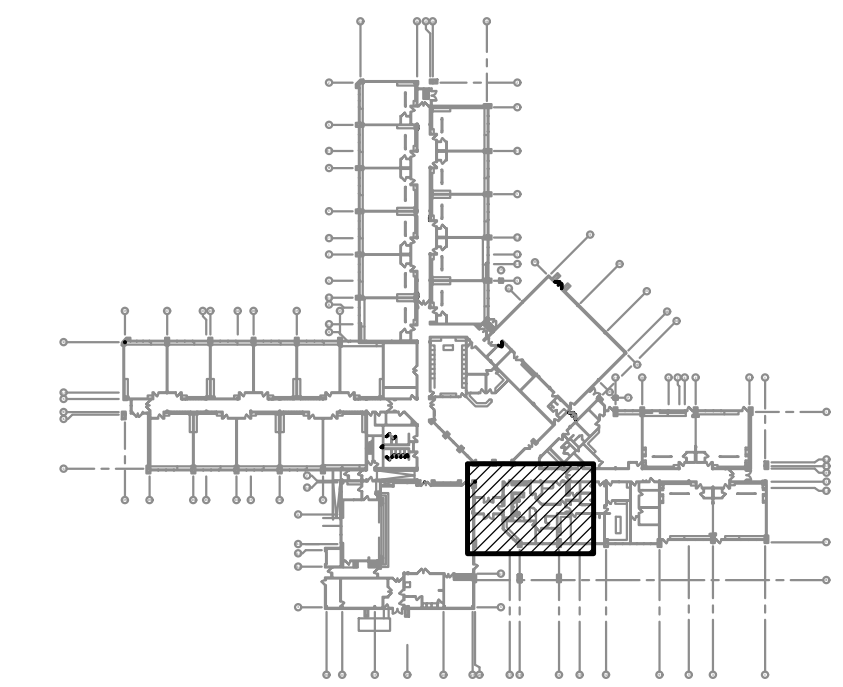

**KEY PLAN**

NO SCALE

**NOTIFICATION OF CHILD OCCUPIED FACILITY**  
 PORTIONS OF THIS BUILDING ARE CLASSIFIED AS A CHILD OCCUPIED FACILITY IN ACCORDANCE WITH 40 CFR 745 AND LEAD-BASED PAINTS MAY BE PRESENT ON COMPONENTS TO BE DISTURBED IN THOSE AREAS. PERSONNEL PERFORMING WORK IN THESE AREAS MUST COMPLY WITH THE REQUIREMENTS OF 40 CFR 745, INCLUDING TRAINING, WORK PRACTICES AND CLEANING OF THE WORK AREA. REFER TO SPECIFICATION DIVISIONS 01 AND 2 FOR SPECIFIC INFORMATION CONCERNING DISTURBING, REMOVING AND DISPOSING OF LEAD MATERIALS AND THE INSTALLATION OF NEW MATERIALS OR COMPONENTS. THIS NOTIFICATION IS PROVIDED IN ACCORDANCE WITH EPA AND OSHA REQUIREMENTS.

**NOTIFICATION OF POTENTIAL HAZARDS:**  
 ASBESTOS, LEAD AND OTHER HAZARDOUS MATERIALS ARE PRESENT IN THE BUILDING THAT MAY IMPACT THE WORK OF ALL TRADES. REGULATED AIR CONTAMINANTS, INCLUDING ASBESTOS AND LEAD, ARE ALSO PRESENT IN SETTLED AND CONCEALED DUST IN AND ON ARCHITECTURAL, STRUCTURAL, MECHANICAL AND ELECTRICAL COMPONENTS OR SYSTEM THROUGHOUT THE BUILDING. ALL TRADES SHALL COORDINATE WITH OTHER TRADES AND CONDUCT THEIR WORK TO PREVENT WORKER EXPOSURE OR SITE CONTAMINATION. REFER TO SPECIFICATION SECTION 00230, HAZARDOUS MATERIALS SURVEY REPORT, SECTION 01561, AIRBORNE CONTAMINANT CONTROL, AND DIVISION 13 SPECIFICATIONS FOR SPECIFIC INFORMATION CONCERNING DISTURBING, REMOVING AND DISPOSING OF THESE MATERIALS AND THE INSTALLATION OF NEW MATERIALS OR COMPONENTS. THIS NOTIFICATION IS PROVIDED IN ACCORDANCE WITH EPA AND OSHA REQUIREMENTS.

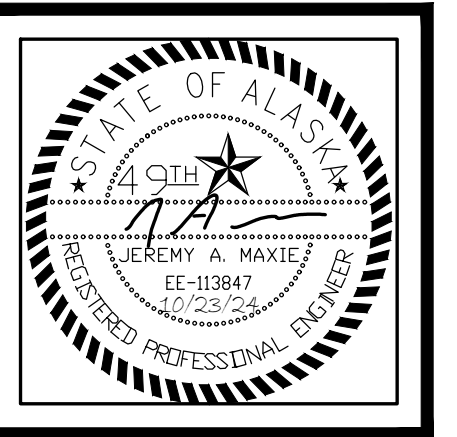

**KASUUN ELEMENTARY SCHOOL  
 ASD - MULTI-SITE SECURE VESTIBULE UPGRADES: G5  
 ANCHORAGE, AK**

**PARTIAL FLOOR PLAN - POWER REMODEL**

WHEN PRINTED ON 11x17, DRAWING SHOULD BE CONSIDERED HALF-SIZE

<b>Drawing Date:</b>	10/23/24
<b>Drawn By:</b>	AB
<b>Checked By:</b>	JAM, FWS
<b>NV Job No.:</b>	M3139
<b>Revisions:</b>	

**100% CONSTRUCTION DOCUMENTS**

**E301**

**1 PARTIAL FLOOR PLAN - POWER REMODEL**

1/4"=1'-0"



**GENERAL NOTES:**

- A. SEE DEVICE SCHEDULE E501 FOR INSTALLATION DETAILS.
- B. APPROXIMATE LOCATIONS OF ALL ACCESS CONTROL DEVICES AND CAMERAS ARE SHOWN ON THE DRAWINGS BUT EXACT LOCATIONS WILL BE DETERMINED BY ASD PROJECT MANAGER PRIOR TO START OF WORK. FOR BIDDING PURPOSES, CONTRACTOR SHALL ASSUME THAT ALL DEVICE LOCATIONS MAY CHANGE UP TO 20' IN ANY DIRECTION FROM LOCATION SHOWN.
- C. EXISTING DEVICE/OUTLET WALL PLATES IN THE AREAS OF WORK SHALL BE RETROFIT WITH STAINLESS STEEL WALL PLATES TO MATCH SPECIFICATIONS FOR NEW WALL PLATES.
- D. COORDINATE LOCATION OF DEVICES WITH FURNITURE PLAN AND CASEWORK DETAILS PRIOR TO ROUGH-IN. FURNITURE SHOWN ON ARCHITECTURAL DRAWINGS MAY NOT BE IN CONTRACT AND ITS CONSTRUCTED DIMENSIONS ARE NOT CONTROLLED BY THE DESIGN TEAM OR THE CONTRACTOR. CONTRACTOR SHALL GET AND COORDINATE FINAL FURNITURE DRAWINGS WITH FURNITURE SUPPLIER TO COORDINATE ALL ELECTRICAL ITEMS.
- E. ALL CABLING TO SYSTEMS AND DEVICES ON SIGNAL SHEETS SHALL BE INSTALLED TO SPECIFICATION SECTION 27 10 00 STANDARDS, INSTALLED BY CERTIFIED INSTALLERS, AND SHALL MEET OR EXCEED MANUFACTURER REQUIREMENTS.
- F. BLUETOOTH HUB LOCATIONS ARE APPROXIMATE. EXACT QUANTITY AND LOCATION SHALL BE DETERMINED BY CLOCK SYSTEM INTEGRATOR/MANUFACTURER.
- G. ALL CALL SWITCHES SHOWN ARE NEW AT OR NEAR EXISTING LOCATION UON. PROVIDE INTERCOM CALL SWITCH MOUNTED WITH TOP OF DEVICE AT +48" AFF. LOCATE UNDER AND FEED THROUGH EXISTING JUNCTION BOX OF PREVIOUS INTERCOM CALL SWITCH.
- H. ALL CLOCK/SPEAKER COMBINATIONS ARE NEW IN EXISTING LOCATION UON. PROVIDE NEW PAGING SPEAKER, IP MODULE, AND WIRELESS CLOCK AT NEW LOCATION. EXISTING BACKBOX AND RACEWAY MAY BE RE-USED. PROVIDE NEW CABLING TO TELECOM ROOM. PROVIDE CUSTOM COVER FOR BACKBOX WITH SPEAKER BAFFLE AND BLANK PANEL FOR CLOCK. CONFIRM CLOCK LOCATION WITH ASD AND HANG ELSEWHERE IN ROOM IF NOTED.

**SHEET NOTES:**

1. PROVIDE NEW VIDEO INTERCOM AND NEW CARD READER ON THE EXTERIOR OF THE VESTIBULE AS SHOWN. COORDINATE WITH ARCHITECTURAL FOR LAYOUT. INTENT IS FOR BOTH DEVICES TO BE SIDE BY SIDE. CONNECT CARD READER TO NEW ACCESS CONTROL SYSTEM AND TERMINATE INTERCOM CABLING ON THE EXISTING VIDEO SYSTEM PATCH PANEL. PROVIDE CABLING TO 'TR1'.
2. PROVIDE CONNECTION TO NEW ELECTRIFIED LOCKSET AS SHOWN. PROVIDE NEW KEY SWITCH FOR EACH SET OF DOORS. CONNECT NEW HARDWARE TO NEW ACCESS CONTROL SYSTEM. PROVIDE CABLING TO 'TR1'. SEE SHEET E503 FOR INSTALLATION DETAIL. PROVIDE NEW DOOR CONTACTS FOR ACCESS CONTROL SYSTEM SEPARATE FROM INTRUSION DETECTION SYSTEM CONTACTS.
3. PROVIDE NEW TYPE A CAMERA (SPECIFICATION SECTION 28 23 00) AND CONNECT TO EXISTING SYSTEM.
4. VIDEO INTERCOM MASTER STATION SITS ON DESK AND PLUGS INTO ONE OF THE PORTS OF THE 4-PORT TELECOM OUTLET SHOWN.
5. PROVIDE NEW VIDEO INTERCOM MASTER STATION AND NEW LOCKDOWN BUTTON. CONNECT TO NEW ACCESS CONTROL SYSTEM IN 'TR1'. COORDINATE LOCATIONS WITH FURNITURE PLAN AND ASD PRIOR TO ROUGH-IN.
6. PROVIDE DOOR RELEASE PUSHBUTTON AND CONNECT TO CONTROLLED FRONT DOOR AS A BACKUP TO THE VIDEO INTERCOM RELEASE. CONNECT TO NEW ACCESS CONTROL SYSTEM. PROVIDE SECOND PUSHBUTTON FOR OFFICE DOOR.
7. PROVIDE NEW LOCKDOWN BUTTON. CONNECT TO NEW ACCESS CONTROL SYSTEM IN 'TR1'. COORDINATE LOCATIONS WITH FURNITURE PLAN AND ASD PRIOR TO ROUGH-IN.
8. SOUND TONE AT CARD READER WHEN DOOR IS UNLOCKED VIA PUSHBUTTON OR VIDEO INTERCOM MASTER STATION TO ALERT PEOPLE TO OPEN DOOR.
9. INTERCOM ADMIN CONSOLE SHALL PLUG INTO ONE OF THE PORTS OF THE 4-PORT TELECOM OUTLET SHOWN.
10. PROVIDE NEW INTERCOM CALL SWITCH MOUNTED WITH TOP OF DEVICE AT +48" AFF.
11. PROVIDE NEW PAGING SPEAKER, IP MODULE, AND WIRELESS CLOCK AT NEW LOCATION. PROVIDE NEW CABLING TO TELECOM ROOM. CONFIRM CLOCK LOCATION WITH ASD AND HANG ELSEWHERE IN ROOM IF NOTED.
12. PROVIDE NEW INTRUSION DETECTION KEYPAD IN VESTIBULE. PROVIDE LOCKABLE COVER. CONNECT TO NEW SYSTEM AND TEST FOR PROPER OPERATION.
13. PROVIDE NEW DAVIS INSTRUMENTS "VANTAGE VUE" WIRELESS BUNDLE #6120, WITH WEATHERLINK LIVE DATA COLLECTOR. MOUNT ON WALL ABOVE COUNTER. CONNECT BASE STATION NEW SOLAR-POWERED SENSOR ARRAY FOR WEATHER CENTER. MOUNT ON 1.5" EXISTING SENSOR MAST ON ROOF SO THAT COLLECTION INSTRUMENTS ARE MINIMUM 3'-0" ABOVE ROOF SURFACE. CONNECT WEATHERLINK LIVE DATA COLLECTOR TO AVAILABLE TELECOM JACK IN ADMIN DESK AREA. COORDINATE WITH ASD FOR EXACT LOCATION PRIOR TO INSTALLATION.
14. PROVIDE NEW 3.5MM INPUT AND BLUETOOTH RECEIVER FOR INTERCOM SYSTEM.
15. INTERCOM ADMIN CONSOLE SHALL PLUG INTO NEARBY TELECOM OUTLET.

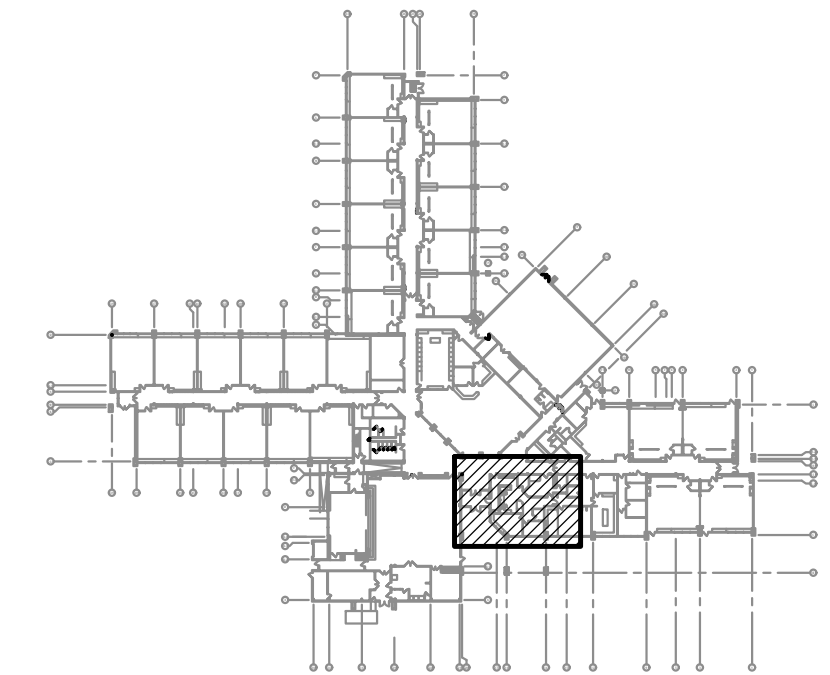
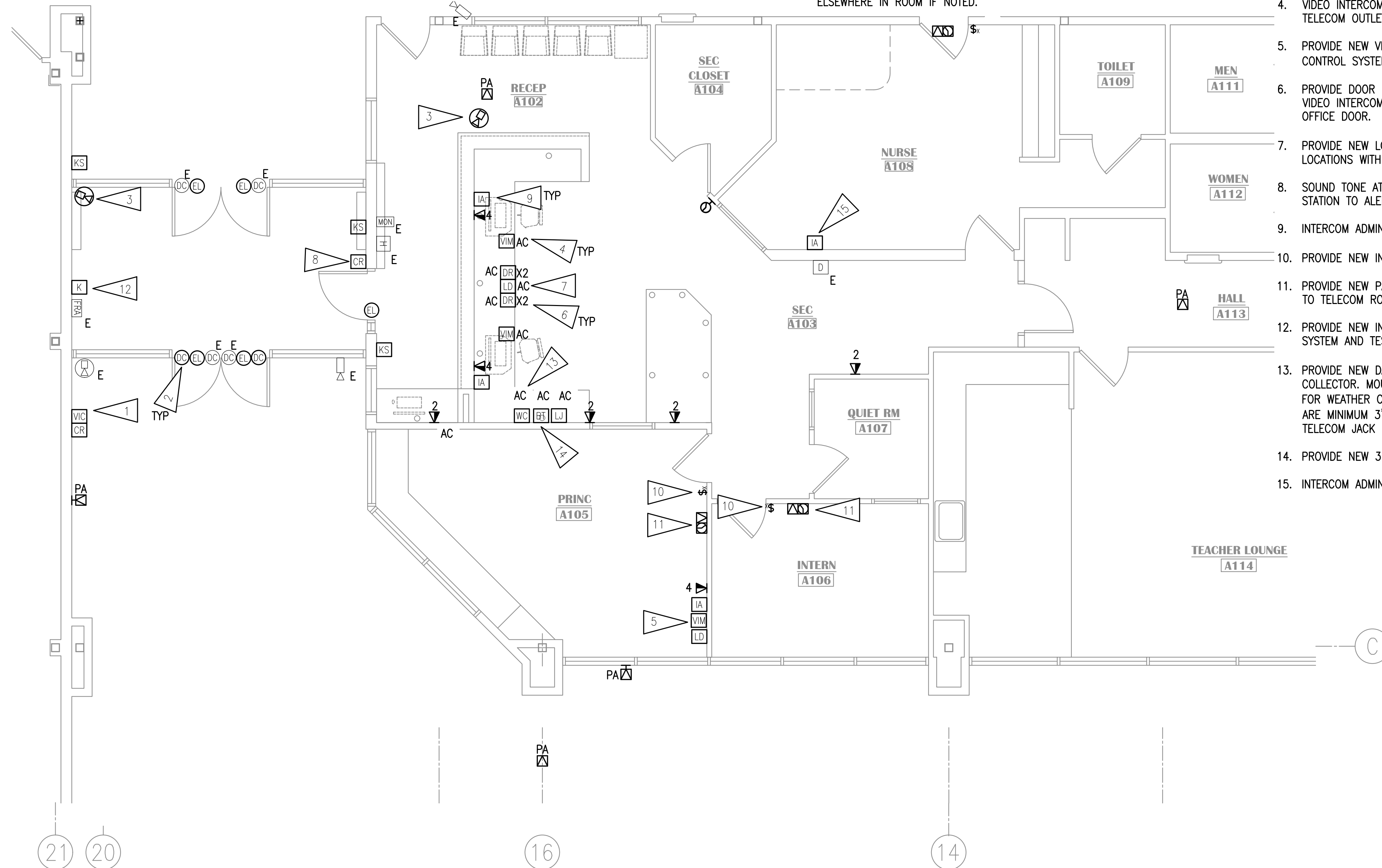
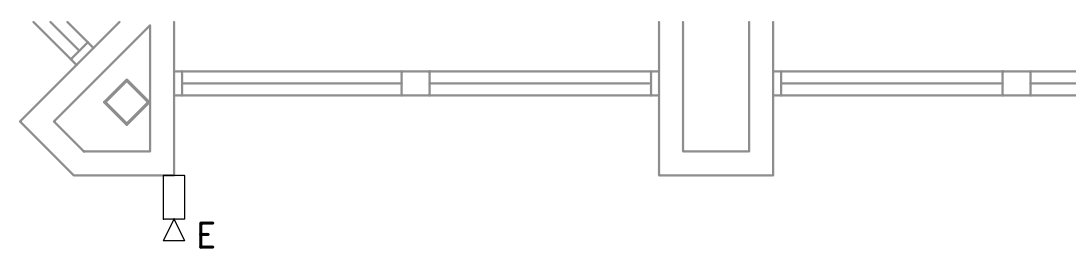

**KEY PLAN**

NO SCALE  
**NOTIFICATION OF CHILD OCCUPIED FACILITY**

PORTIONS OF THIS BUILDING ARE CLASSIFIED AS A CHILD OCCUPIED FACILITY IN ACCORDANCE WITH 40 CFR 745 AND LEAD-BASED PAINTS MAY BE PRESENT ON COMPONENTS TO BE DISTURBED IN THOSE AREAS. PERSONNEL PERFORMING WORK IN THESE AREAS MUST COMPLY WITH THE REQUIREMENTS OF 40 CFR 745, INCLUDING TRAINING, WORK PRACTICES AND CLEANING OF THE WORK AREA. REFER TO SPECIFICATION DIVISIONS 01 AND 2 FOR SPECIFIC INFORMATION CONCERNING DISTURBING, REMOVING AND DISPOSING OF LEAD MATERIALS AND THE INSTALLATION OF NEW MATERIALS OR COMPONENTS. THIS NOTIFICATION IS PROVIDED IN ACCORDANCE WITH EPA AND OSHA REQUIREMENTS.

**NOTIFICATION OF POTENTIAL HAZARDS:**

ASBESTOS, LEAD AND OTHER HAZARDOUS MATERIALS ARE PRESENT IN THE BUILDING THAT MAY IMPACT THE WORK OF ALL TRADES. REGULATED AIR CONTAMINANTS, INCLUDING ASBESTOS AND LEAD, ARE ALSO PRESENT IN SETTLED AND CONCEALED DUST IN AND ON ARCHITECTURAL, STRUCTURAL, MECHANICAL AND ELECTRICAL COMPONENTS OR SYSTEM THROUGHOUT THE BUILDING. ALL TRADES SHALL COORDINATE WITH OTHER TRADES AND CONDUCT THEIR WORK TO PREVENT WORKER EXPOSURE OR SITE CONTAMINATION. REFER TO SPECIFICATION SECTION 00230, HAZARDOUS MATERIALS SURVEY REPORT, SECTION 01561, AIRBORNE CONTAMINANT CONTROL, AND DIVISION 13 SPECIFICATIONS FOR SPECIFIC INFORMATION CONCERNING DISTURBING, REMOVING AND DISPOSING OF THESE MATERIALS AND THE INSTALLATION OF NEW MATERIALS OR COMPONENTS. THIS NOTIFICATION IS PROVIDED IN ACCORDANCE WITH EPA AND OSHA REQUIREMENTS.

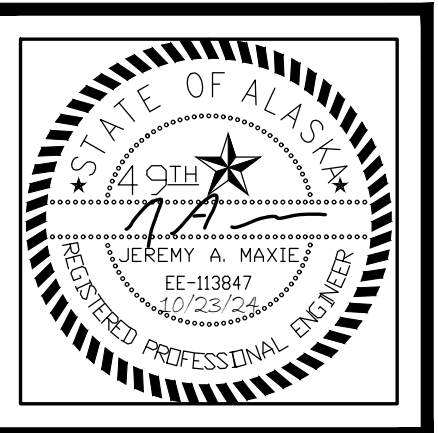

**KASUUN ELEMENTARY SCHOOL**  
**ASD - MULTI-SITE SECURE VESTIBULE UPGRADES: G5**  
**ANCHORAGE, AK**  
**PARTIAL FLOOR PLAN - SIGNAL & SECURITY REMODEL**

WHEN PRINTED ON 11x17, DRAWING SHOULD BE CONSIDERED HALF-SIZE

Drawing Date:	10/23/24
Drawn By:	AB
Checked By:	JAM, FWS
NV Job No.:	M3139
Revisions:	

**E401**

**1 PARTIAL FLOOR PLAN - SIGNAL & SECURITY REMODEL**  
 1/4"=1'-0"

100% CONSTRUCTION DOCUMENTS

**GENERAL NOTES:**

- A. SEE E401 FOR GENERAL NOTES.

**SHEET NOTES:**

1. PROVIDE NEW INTERCOM CALL SWITCH MOUNTED WITH TOP OF DEVICE AT +48" AFF.
2. PROVIDE NEW PAGING SPEAKER, IP MODULE, AND WIRELESS CLOCK AT NEW LOCATION. PROVIDE NEW CABLING TO TELECOM ROOM. CONFIRM CLOCK LOCATION WITH ASD AND HANG ELSEWHERE IN ROOM IF NOTED.
3. NEW BLUETOOTH HUB FOR WIRELESS CLOCKS. PROVIDE CABLING TO TELECOM ROOM.
4. SPEAKER TO BE ON REAR EXTERIOR PAGING ZONE.
5. SPEAKER TO BE ON FRONT EXTERIOR PAGING ZONE.
6. PROVIDE CONNECTION TO NEW ELECTRIFIED LOCKSET AS SHOWN. PROVIDE NEW KEY SWITCH FOR EACH SET OF DOORS. CONNECT NEW HARDWARE TO NEW ACCESS CONTROL SYSTEM. PROVIDE CABLING TO 'TR1'. SEE SHEET E503 FOR INSTALLATION DETAIL. PROVIDE NEW DOOR CONTACTS FOR ACCESS CONTROL SYSTEM SEPARATE FROM INTRUSION DETECTION SYSTEM CONTACTS.
7. PROVIDE LARGE FACE CLOCK WITH WIRE GUARD.

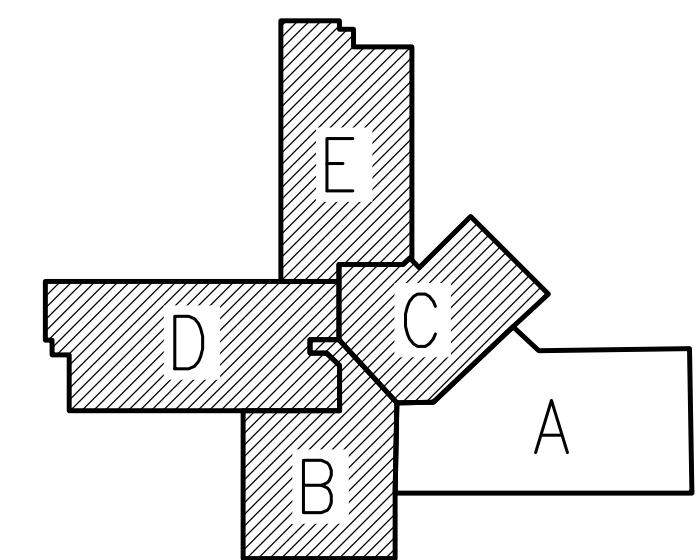
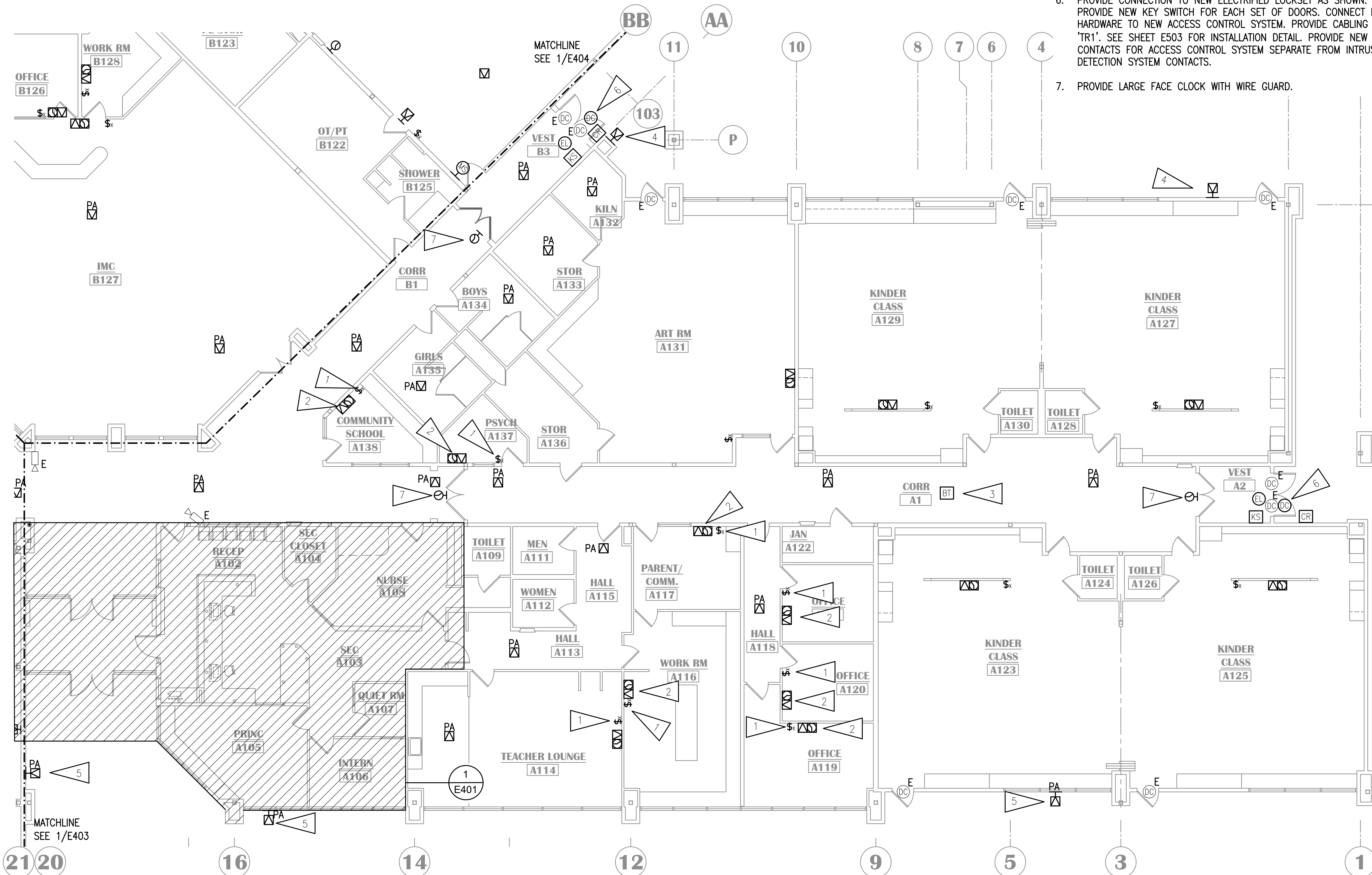

**KEY PLAN**

NO SCALE

**NOTIFICATION OF CHILD OCCUPIED FACILITY**  
 PORTIONS OF THIS BUILDING ARE CLASSIFIED AS A CHILD OCCUPIED FACILITY IN ACCORDANCE WITH 40 CFR 745 AND LEAD-BASED PAINTS MAY BE PRESENT ON COMPONENTS TO BE DISTURBED IN THOSE AREAS. PERSONNEL PERFORMING WORK IN THESE AREAS MUST COMPLY WITH THE REQUIREMENTS OF 40 CFR 745, INCLUDING TRAINING, WORK PRACTICES AND CLEANING OF THE WORK AREA. REFER TO SPECIFICATION DIVISIONS 01 AND 2 FOR SPECIFIC INFORMATION CONCERNING DISTURBING, REMOVING AND DISPOSING OF LEAD MATERIALS AND THE INSTALLATION OF NEW MATERIALS OR COMPONENTS. THIS NOTIFICATION IS PROVIDED IN ACCORDANCE WITH EPA AND OSHA REQUIREMENTS.

**NOTIFICATION OF POTENTIAL HAZARDS:**  
 ASBESTOS, LEAD AND OTHER HAZARDOUS MATERIALS ARE PRESENT IN THE BUILDING THAT MAY IMPACT THE WORK OF ALL TRADES. REGULATED AIR CONTAMINANTS, INCLUDING ASBESTOS AND LEAD, ARE ALSO PRESENT IN SETTLED AND CONCEALED DUST IN AND ON ARCHITECTURAL, STRUCTURAL, MECHANICAL AND ELECTRICAL COMPONENTS OR SYSTEM THROUGHOUT THE BUILDING. ALL TRADES SHALL COORDINATE WITH OTHER TRADES AND CONDUCT THEIR WORK TO PREVENT WORKER EXPOSURE OR SITE CONTAMINATION. REFER TO SPECIFICATION SECTION 00230, HAZARDOUS MATERIALS SURVEY REPORT, SECTION 01561, AIRBORNE CONTAMINANT CONTROL, AND DIVISION 13 SPECIFICATIONS FOR SPECIFIC INFORMATION CONCERNING DISTURBING, REMOVING AND DISPOSING OF THESE MATERIALS AND THE INSTALLATION OF NEW MATERIALS OR COMPONENTS. THIS NOTIFICATION IS PROVIDED IN ACCORDANCE WITH EPA AND OSHA REQUIREMENTS.

**1 SIGNAL REMODEL PLAN - AREA A**  
 1/4"=1'-0"



**KASUUN ELEMENTARY SCHOOL**  
**ASD - MULTI-SITE SECURE VESTIBULE UPGRADES: G5**  
**ANCHORAGE, AK**  
 SIGNAL REMODEL PLAN - AREA A

WHEN PRINTED ON 11x17, DRAWING SHOULD BE CONSIDERED HALF-SIZE

<b>Drawing Date:</b>	10/23/24
<b>Drawn By:</b>	AB
<b>Checked By:</b>	JAM, FWS
<b>NV Job No.:</b>	M3139
<b>Revisions:</b>	

**E402**

**100% CONSTRUCTION DOCUMENTS**

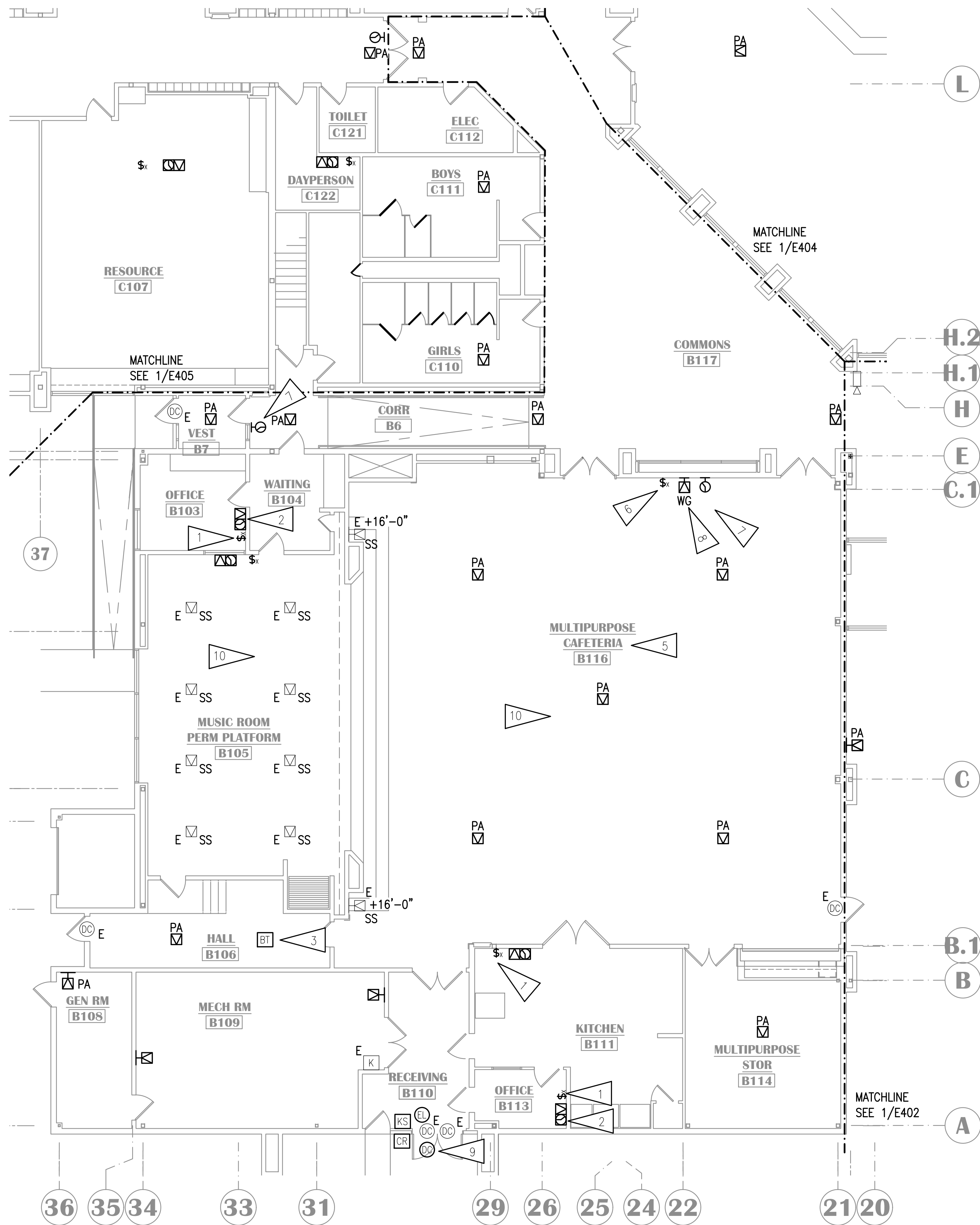

**GENERAL NOTES:**

A. SEE E401 FOR GENERAL NOTES.

**SHEET NOTES:**

1. PROVIDE NEW INTERCOM CALL SWITCH MOUNTED WITH TOP OF DEVICE AT +48" AFF.
2. PROVIDE NEW PAGING SPEAKER, IP MODULE, AND WIRELESS CLOCK AT NEW LOCATION. PROVIDE NEW CABLING TO TELECOM ROOM. CONFIRM CLOCK LOCATION WITH ASD AND HANG ELSEWHERE IN ROOM IF NOTED.
3. NEW BLUETOOTH HUB FOR WIRELESS CLOCKS. PROVIDE CABLING TO TELECOM ROOM.
4. SPEAKER TO BE ON FRONT EXTERIOR PAGING ZONE.
5. PROVIDE NEW PAGING SPEAKERS IN THIS ROOM AND CREATE ONE PAGING ZONE.
6. PROVIDE VANDAL RESISTANT INTERCOM CALL SWITCH. CONFIGURE SO THAT PRESSING THE CALL BUTTON TWICE IN RAPID SEQUENCE WILL TRIGGER EMERGENCY STATUS.
7. PROVIDE LARGE FACE CLOCK WITH WIRE GUARD.
8. PAGING SPEAKER CONNECTED TO CALL SWITCH.
9. PROVIDE CONNECTION TO NEW ELECTRIFIED LOCKSET AS SHOWN. PROVIDE NEW KEY SWITCH FOR EACH SET OF DOORS. CONNECT NEW HARDWARE TO NEW ACCESS CONTROL SYSTEM. PROVIDE CABLING TO "TR1". SEE SHEET E503 FOR INSTALLATION DETAIL. PROVIDE NEW DOOR CONTACTS FOR ACCESS CONTROL SYSTEM SEPARATE FROM INTRUSION DETECTION SYSTEM CONTACTS.
10. PROVIDE CONNECTION TO SOUND SYSTEM FOR THIS AREA TO MUTE UPON INCOMING PAGE.

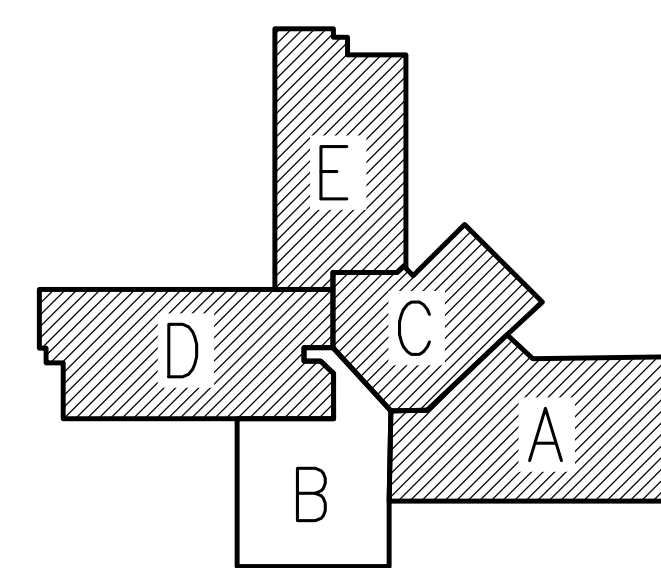

**KEY PLAN**

NO SCALE

**NOTIFICATION OF CHILD OCCUPIED FACILITY**  
 PORTIONS OF THIS BUILDING ARE CLASSIFIED AS A CHILD OCCUPIED FACILITY IN ACCORDANCE WITH 40 CFR 745 AND LEAD-BASED PAINTS MAY BE PRESENT ON COMPONENTS TO BE DISTURBED IN THOSE AREAS. PERSONNEL PERFORMING WORK IN THESE AREAS MUST COMPLY WITH THE REQUIREMENTS OF 40 CFR 745, INCLUDING TRAINING, WORK PRACTICES AND CLEANING OF THE WORK AREA. REFER TO SPECIFICATION DIVISIONS 01 AND 2 FOR SPECIFIC INFORMATION CONCERNING DISTURBING, REMOVING AND DISPOSING OF LEAD MATERIALS AND THE INSTALLATION OF NEW MATERIALS OR COMPONENTS. THIS NOTIFICATION IS PROVIDED IN ACCORDANCE WITH EPA AND OSHA REQUIREMENTS.

**NOTIFICATION OF POTENTIAL HAZARDS:**  
 ASBESTOS, LEAD AND OTHER HAZARDOUS MATERIALS ARE PRESENT IN THE BUILDING THAT MAY IMPACT THE WORK OF ALL TRADES. REGULATED AIR CONTAMINANTS, INCLUDING ASBESTOS AND LEAD, ARE ALSO PRESENT IN SETTLED AND CONCEALED DUST IN AND ON ARCHITECTURAL, STRUCTURAL, MECHANICAL AND ELECTRICAL COMPONENTS OR SYSTEM THROUGHOUT THE BUILDING. ALL TRADES SHALL COORDINATE WITH OTHER TRADES AND CONDUCT THEIR WORK TO PREVENT WORKER EXPOSURE OR SITE CONTAMINATION. REFER TO SPECIFICATION SECTION 00230, HAZARDOUS MATERIALS SURVEY REPORT, SECTION 01561, AIRBORNE CONTAMINANT CONTROL, AND DIVISION 13 SPECIFICATIONS FOR SPECIFIC INFORMATION CONCERNING DISTURBING, REMOVING AND DISPOSING OF THESE MATERIALS AND THE INSTALLATION OF NEW MATERIALS OR COMPONENTS. THIS NOTIFICATION IS PROVIDED IN ACCORDANCE WITH EPA AND OSHA REQUIREMENTS.

**1 SIGNAL REMODEL PLAN - AREA B**  
 1/8" = 1'-0"

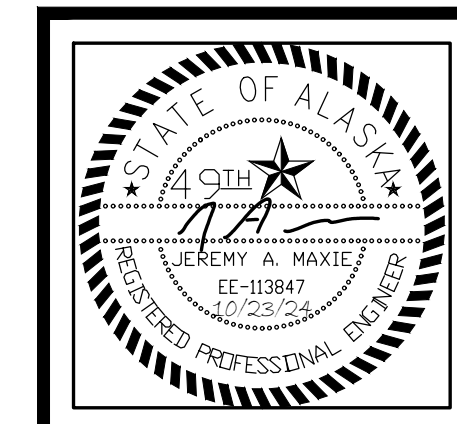

**KASUUN ELEMENTARY SCHOOL  
 ASD - MULTI-SITE SECURE VESTIBULE UPGRADES: G5  
 ANCHORAGE, AK**  
 SIGNAL REMODEL PLAN - AREA B

Drawing Date:	10/23/24
Drawn By:	AB
Checked By:	JAM, FWS
NV Job No.:	M3139
Revisions:	

**E403**

100% CONSTRUCTION DOCUMENTS



**KASUUN ELEMENTARY SCHOOL**  
**ASD - MULTI-SITE SECURE VESTIBULE UPGRADES: G5**  
**ANCHORAGE, AK**

SIGNAL REMODEL PLAN - AREA C

WHEN PRINTED ON 11x17, DRAWING SHOULD BE CONSIDERED HALF-SIZE

Drawing Date:	10/23/24
Drawn By:	AB
Checked By:	JAM, FWS
NV Job No.:	M3139
Revisions:	

**E404**

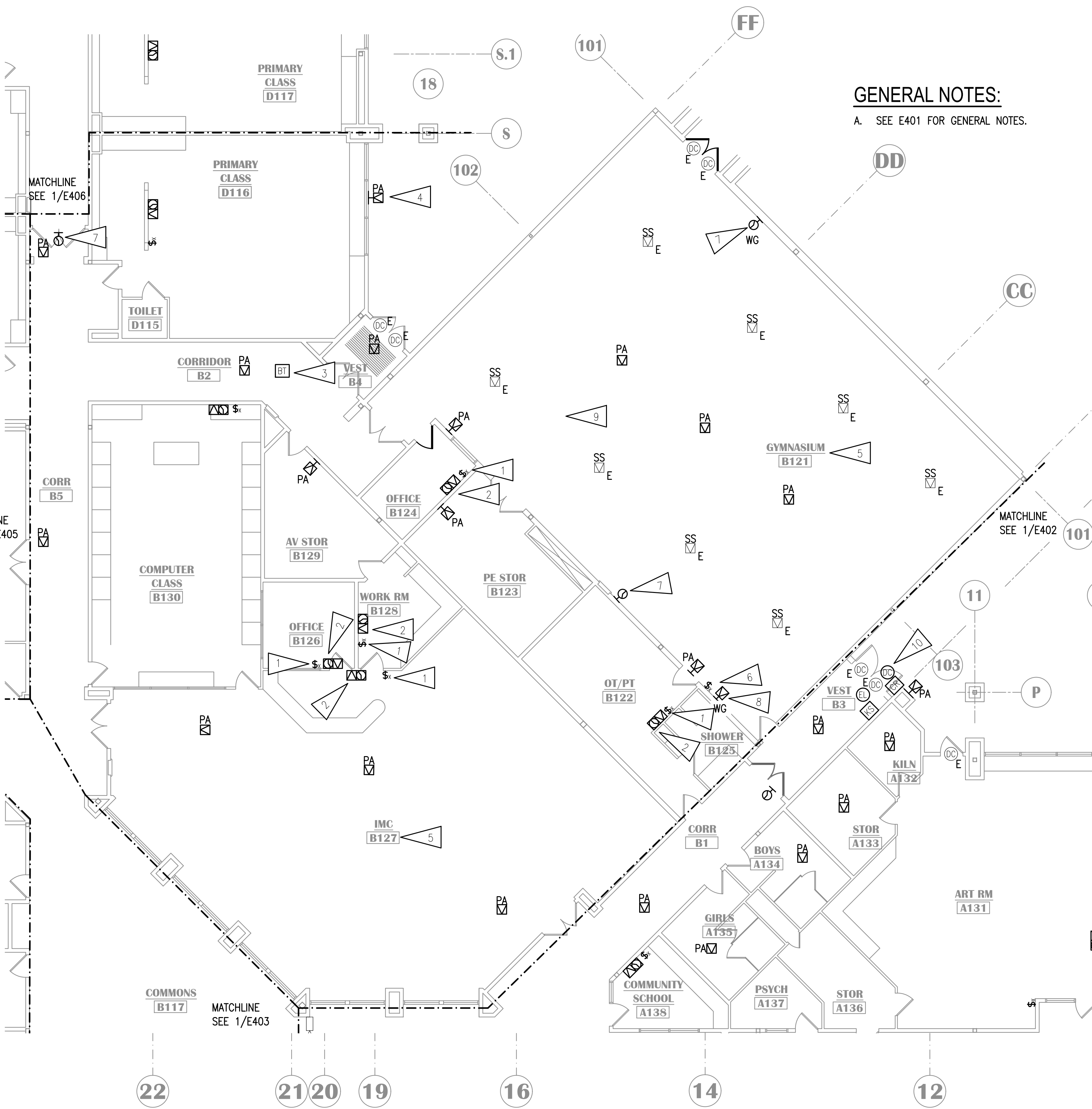

**GENERAL NOTES:**

A. SEE E401 FOR GENERAL NOTES.

**SHEET NOTES:**

1. PROVIDE NEW INTERCOM CALL SWITCH MOUNTED WITH TOP OF DEVICE AT +48" AFF.
2. PROVIDE NEW PAGING SPEAKER, IP MODULE, AND WIRELESS CLOCK AT NEW LOCATION. PROVIDE NEW CABLING TO TELECOM ROOM. CONFIRM CLOCK LOCATION WITH ASD AND HANG ELSEWHERE IN ROOM IF NOTED.
3. NEW BLUETOOTH HUB FOR WIRELESS CLOCKS. PROVIDE CABLING TO TELECOM ROOM.
4. SPEAKER TO BE ON REAR EXTERIOR PAGING ZONE.
5. CREATE ONE PAGING ZONE FOR ALL PAGING SPEAKERS IN THIS ROOM.
6. PROVIDE VANDAL RESISTANT INTERCOM CALL SWITCH. CONFIGURE SO THAT PRESSING THE CALL BUTTON TWICE IN RAPID SEQUENCE WILL TRIGGER EMERGENCY STATUS.
7. PROVIDE LARGE FACE CLOCK WITH WIRE GUARD.
8. PAGING SPEAKER CONNECTED TO CALL SWITCH.
9. PROVIDE CONNECTION TO SOUND SYSTEM FOR THIS AREA TO MUTE UPON INCOMING PAGE.
10. PROVIDE CONNECTION TO NEW ELECTRIFIED LOCKSET AS SHOWN. PROVIDE NEW KEY SWITCH FOR EACH SET OF DOORS. CONNECT NEW HARDWARE TO NEW ACCESS CONTROL SYSTEM. PROVIDE CABLING TO 'TR1'. SEE SHEET E503 FOR INSTALLATION DETAIL. PROVIDE NEW DOOR CONTACTS FOR ACCESS CONTROL SYSTEM SEPARATE FROM INTRUSION DETECTION SYSTEM CONTACTS.

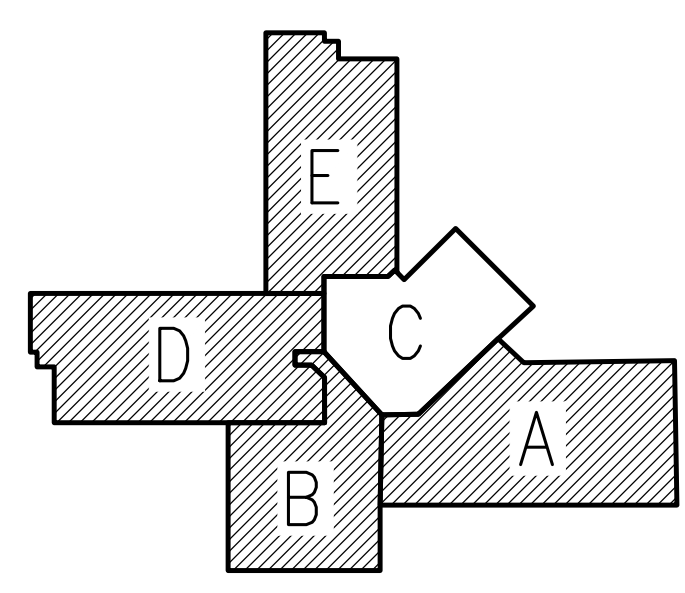

**KEY PLAN**

NO SCALE

**NOTIFICATION OF CHILD OCCUPIED FACILITY**

PORTIONS OF THIS BUILDING ARE CLASSIFIED AS A CHILD OCCUPIED FACILITY IN ACCORDANCE WITH 40 CFR 745 AND LEAD-BASED PAINTS MAY BE PRESENT ON COMPONENTS TO BE DISTURBED IN THOSE AREAS. PERSONNEL PERFORMING WORK IN THESE AREAS MUST COMPLY WITH THE REQUIREMENTS OF 40 CFR 745, INCLUDING TRAINING, WORK PRACTICES AND CLEANING OF THE WORK AREA. REFER TO SPECIFICATION DIVISIONS 01 AND 2 FOR SPECIFIC INFORMATION CONCERNING DISTURBING, REMOVING AND DISPOSING OF LEAD MATERIALS AND THE INSTALLATION OF NEW MATERIALS OR COMPONENTS. THIS NOTIFICATION IS PROVIDED IN ACCORDANCE WITH EPA AND OSHA REQUIREMENTS.

**NOTIFICATION OF POTENTIAL HAZARDS:**

ASBESTOS, LEAD AND OTHER HAZARDOUS MATERIALS ARE PRESENT IN THE BUILDING THAT MAY IMPACT THE WORK OF ALL TRADES. REGULATED AIR CONTAMINANTS, INCLUDING ASBESTOS AND LEAD, ARE ALSO PRESENT IN SETTLED AND CONCEALED DUST IN AND ON ARCHITECTURAL, STRUCTURAL, MECHANICAL AND ELECTRICAL COMPONENTS OR SYSTEM THROUGHOUT THE BUILDING. ALL TRADES SHALL COORDINATE WITH OTHER TRADES AND CONDUCT THEIR WORK TO PREVENT WORKER EXPOSURE OR SITE CONTAMINATION. REFER TO SPECIFICATION SECTION 00230, HAZARDOUS MATERIALS SURVEY REPORT, SECTION 01561, AIRBORNE CONTAMINANT CONTROL, AND DIVISION 13 SPECIFICATIONS FOR SPECIFIC INFORMATION CONCERNING DISTURBING, REMOVING AND DISPOSING OF THESE MATERIALS AND THE INSTALLATION OF NEW MATERIALS OR COMPONENTS. THIS NOTIFICATION IS PROVIDED IN ACCORDANCE WITH EPA AND OSHA REQUIREMENTS.

**1 SIGNAL REMODEL PLAN - AREA C**  
 1/8" = 1'-0"

**100% CONSTRUCTION DOCUMENTS**



**KASUUN ELEMENTARY SCHOOL**  
**ASD - MULTI-SITE SECURE VESTIBULE UPGRADES: G5**  
**ANCHORAGE, AK**

SIGNAL REMODEL PLAN - AREA D

WHEN PRINTED ON 11x17, DRAWING SHOULD BE CONSIDERED HALF-SIZE

Drawing Date:	10/23/24
Drawn By:	AB
Checked By:	JAM, FWS
NV Job No.:	M3139
Revisions:	

**E405**

**GENERAL NOTES:**

A. SEE E401 FOR GENERAL NOTES.

**SHEET NOTES:**

1. PROVIDE NEW INTERCOM CALL SWITCH MOUNTED WITH TOP OF DEVICE AT +48" AFF.
2. PROVIDE NEW PAGING SPEAKER, IP MODULE, AND WIRELESS CLOCK AT NEW LOCATION. PROVIDE NEW CABLING TO TELECOM ROOM. CONFIRM CLOCK LOCATION WITH ASD AND HANG ELSEWHERE IN ROOM IF NOTED.
3. NEW BLUETOOTH HUB FOR WIRELESS CLOCKS. PROVIDE CABLING TO TELECOM ROOM.
4. PROVIDE LARGE FACE CLOCK WITH WIRE GUARD.
5. SPEAKER TO BE ON FRONT EXTERIOR PAGING ZONE.

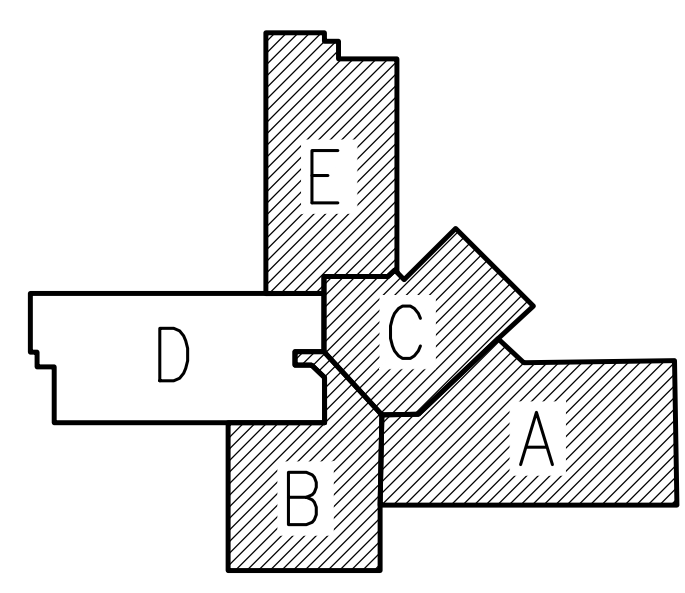
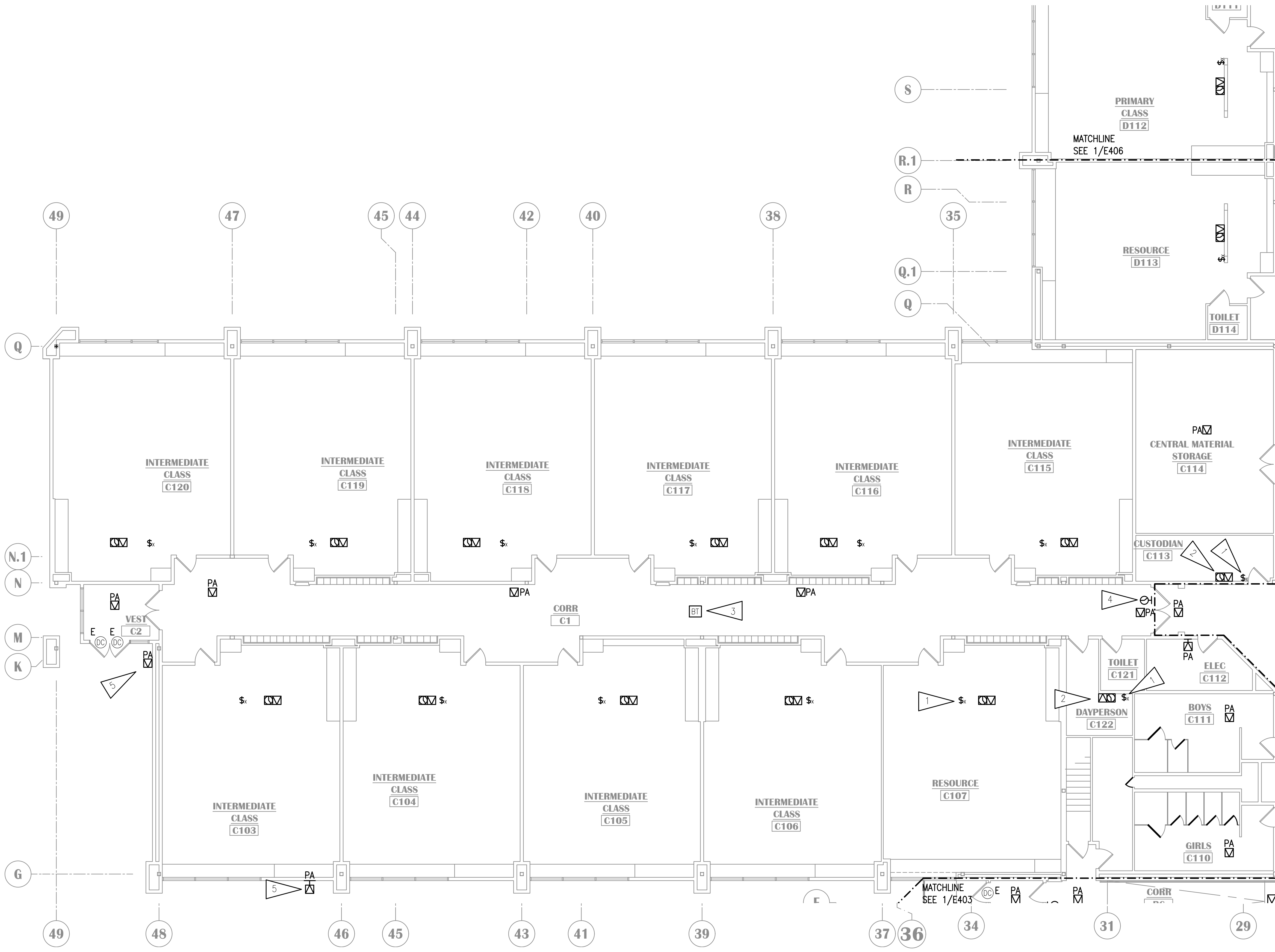

**KEY PLAN**  
NO SCALE

**NOTIFICATION OF CHILD OCCUPIED FACILITY**  
 PORTIONS OF THIS BUILDING ARE CLASSIFIED AS A CHILD OCCUPIED FACILITY IN ACCORDANCE WITH 40 CFR 745 AND LEAD-BASED PAINTS MAY BE PRESENT ON COMPONENTS TO BE DISTURBED IN THOSE AREAS. PERSONNEL PERFORMING WORK IN THESE AREAS MUST COMPLY WITH THE REQUIREMENTS OF 40 CFR 745, INCLUDING TRAINING, WORK PRACTICES AND CLEANING OF THE WORK AREA. REFER TO SPECIFICATION DIVISIONS 01 AND 2 FOR SPECIFIC INFORMATION CONCERNING DISTURBING, REMOVING AND DISPOSING OF LEAD MATERIALS AND THE INSTALLATION OF NEW MATERIALS OR COMPONENTS. THIS NOTIFICATION IS PROVIDED IN ACCORDANCE WITH EPA AND OSHA REQUIREMENTS.

**NOTIFICATION OF POTENTIAL HAZARDS:**  
 ASBESTOS, LEAD AND OTHER HAZARDOUS MATERIALS ARE PRESENT IN THE BUILDING THAT MAY IMPACT THE WORK OF ALL TRADES. REGULATED AIR CONTAMINANTS, INCLUDING ASBESTOS AND LEAD, ARE ALSO PRESENT IN SETTLED AND CONCEALED DUST IN AND ON ARCHITECTURAL, STRUCTURAL, MECHANICAL AND ELECTRICAL COMPONENTS OR SYSTEM THROUGHOUT THE BUILDING. ALL TRADES SHALL COORDINATE WITH OTHER TRADES AND CONDUCT THEIR WORK TO PREVENT WORKER EXPOSURE OR SITE CONTAMINATION. REFER TO SPECIFICATION SECTION 00230, HAZARDOUS MATERIALS SURVEY REPORT, SECTION 01561, AIRBORNE CONTAMINANT CONTROL, AND DIVISION 13 SPECIFICATIONS FOR SPECIFIC INFORMATION CONCERNING DISTURBING, REMOVING AND DISPOSING OF THESE MATERIALS AND THE INSTALLATION OF NEW MATERIALS OR COMPONENTS. THIS NOTIFICATION IS PROVIDED IN ACCORDANCE WITH EPA AND OSHA REQUIREMENTS.

**1 SIGNAL REMODEL PLAN - AREA D**  
1/8" = 1'-0"

**100% CONSTRUCTION DOCUMENTS**

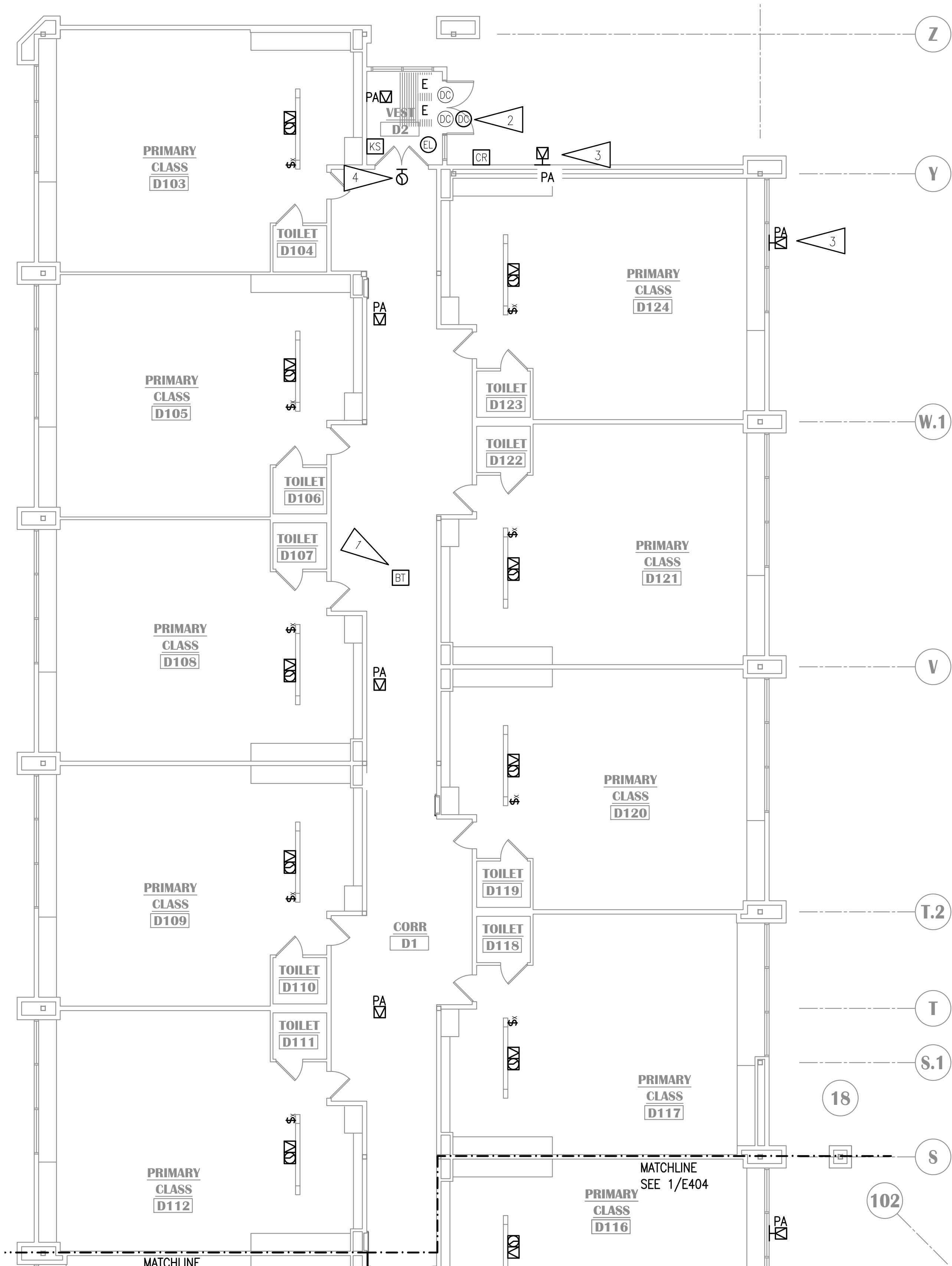

**1 SIGNAL REMODEL PLAN - AREA E**  
 1/8" = 1'-0"

**GENERAL NOTES:**

A. SEE E401 FOR GENERAL NOTES.

**SHEET NOTES:**

1. PROVIDE NEW BLUETOOTH HUB FOR WIRELESS CLOCKS. PROVIDE CABLING TO TELECOM ROOM.
2. PROVIDE CONNECTION TO NEW ELECTRIFIED LOCKSET AS SHOWN. PROVIDE NEW KEY SWITCH FOR EACH SET OF DOORS. CONNECT NEW HARDWARE TO NEW ACCESS CONTROL SYSTEM. PROVIDE NEW CABLING TO 'TR1'. SEE SHEET E503 FOR INSTALLATION DETAIL. PROVIDE NEW DOOR CONTACTS FOR ACCESS CONTROL SYSTEM SEPARATE FROM INTRUSION DETECTION SYSTEM CONTACTS.
3. SPEAKER TO BE ON REAR EXTERIOR PAGING ZONE.
4. PROVIDE LARGE FACE CLOCK WITH WIRE GUARD.

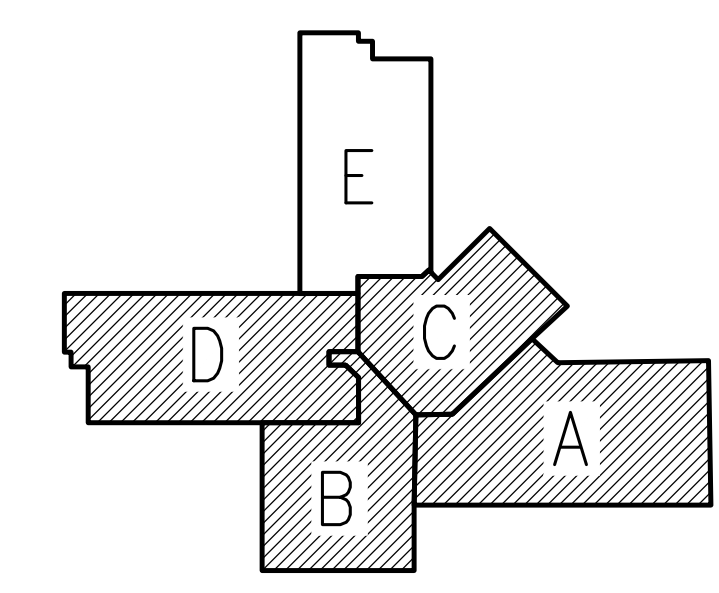

**KEY PLAN**

NO SCALE

**NOTIFICATION OF CHILD OCCUPIED FACILITY**

PORTIONS OF THIS BUILDING ARE CLASSIFIED AS A CHILD OCCUPIED FACILITY IN ACCORDANCE WITH 40 CFR 745 AND LEAD-BASED PAINTS MAY BE PRESENT ON COMPONENTS TO BE DISTURBED IN THOSE AREAS. PERSONNEL PERFORMING WORK IN THESE AREAS MUST COMPLY WITH THE REQUIREMENTS OF 40 CFR 745, INCLUDING TRAINING, WORK PRACTICES AND CLEANING OF THE WORK AREA. REFER TO SPECIFICATION DIVISIONS 01 AND 2 FOR SPECIFIC INFORMATION CONCERNING DISTURBING, REMOVING AND DISPOSING OF LEAD MATERIALS AND THE INSTALLATION OF NEW MATERIALS OR COMPONENTS. THIS NOTIFICATION IS PROVIDED IN ACCORDANCE WITH EPA AND OSHA REQUIREMENTS.

**NOTIFICATION OF POTENTIAL HAZARDS:**

ASBESTOS, LEAD AND OTHER HAZARDOUS MATERIALS ARE PRESENT IN THE BUILDING THAT MAY IMPACT THE WORK OF ALL TRADES. REGULATED AIR CONTAMINANTS, INCLUDING ASBESTOS AND LEAD, ARE ALSO PRESENT IN SETTLED AND CONCEALED DUST IN AND ON ARCHITECTURAL, STRUCTURAL, MECHANICAL AND ELECTRICAL COMPONENTS OR SYSTEM THROUGHOUT THE BUILDING. ALL TRADES SHALL COORDINATE WITH OTHER TRADES AND CONDUCT THEIR WORK TO PREVENT WORKER EXPOSURE OR SITE CONTAMINATION. REFER TO SPECIFICATION SECTION 00230, HAZARDOUS MATERIALS SURVEY REPORT, SECTION 01561, AIRBORNE CONTAMINANT CONTROL, AND DIVISION 13 SPECIFICATIONS FOR SPECIFIC INFORMATION CONCERNING DISTURBING, REMOVING AND DISPOSING OF THESE MATERIALS AND THE INSTALLATION OF NEW MATERIALS OR COMPONENTS. THIS NOTIFICATION IS PROVIDED IN ACCORDANCE WITH EPA AND OSHA REQUIREMENTS.



**KASUUN ELEMENTARY SCHOOL  
 ASD - MULTI-SITE SECURE VESTIBULE UPGRADES: G5  
 ANCHORAGE, AK**  
 SIGNAL REMODEL PLAN - AREA E

WHEN PRINTED ON 11x17, DRAWING SHOULD BE CONSIDERED HALF-SIZE

Drawing Date:	10/23/24
Drawn By:	AB
Checked By:	JAM, FWS
NV Job No.:	M3139
Revisions:	

**E406**

100% CONSTRUCTION DOCUMENTS



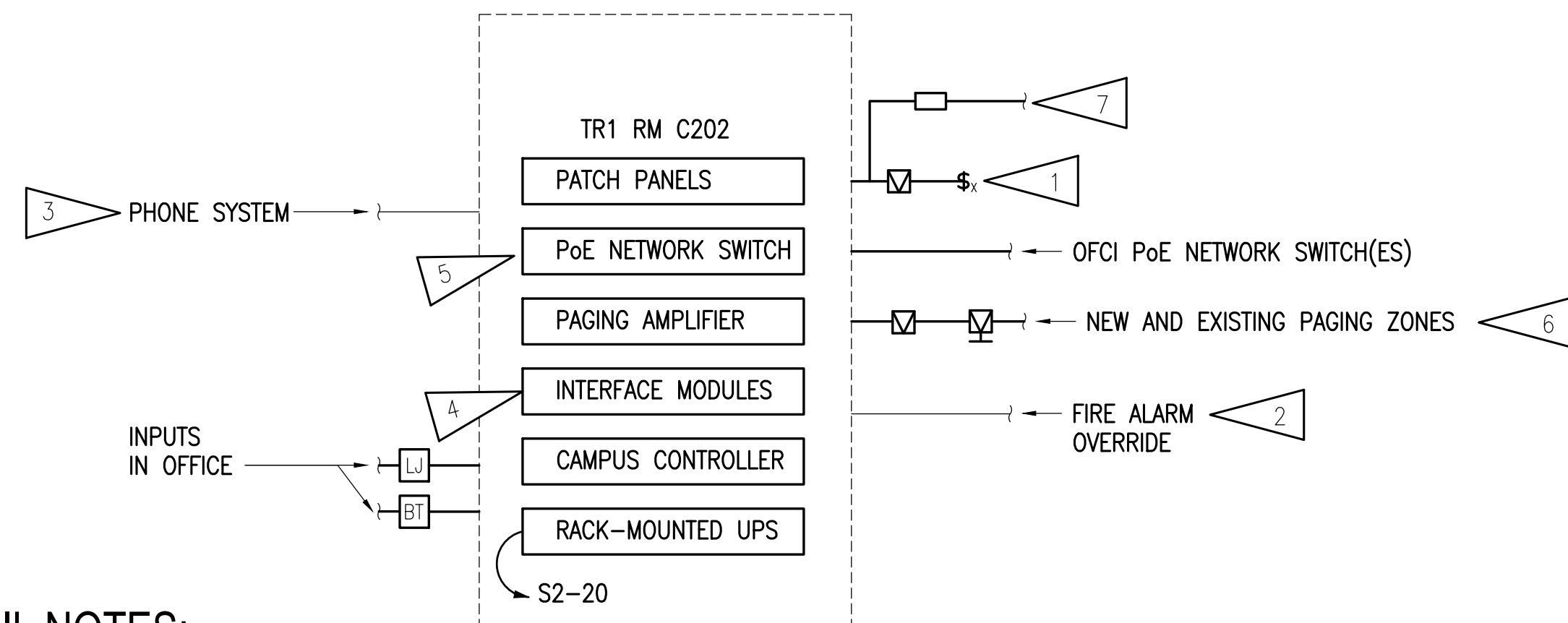

**DETAIL NOTES:**

1. NEW CALL SWITCHES AT NEW AND EXISTING LOCATIONS. SEE FLOOR PLANS.
2. PROVIDE CONNECTION TO MUTE SYSTEM UPON ALARM.
3. PROVIDE INTERFACE WITH SCHOOL'S VOIP PHONE SYSTEM FOR PAGING/CALL FUNCTIONS. COORDINATE WITH ASD IT PERSONNEL FOR SIP REQUIREMENTS.
4. PROVIDE NEW INTERFACE MODULES FOR CONNECTION OF ALL EXISTING DEVICES AND INPUTS TO NEW SYSTEM.
5. NETWORK SWITCHES WILL BE PROVIDED BY ASD AND INSTALLED BY THE CONTRACTOR.
6. PROVIDE THE FOLLOWING PAGING ZONES:
  - 6.1. CORRIDORS
  - 6.2. ADMINISTRATION
  - 6.3. IMC
  - 6.4. GYM
  - 6.5. MPR
  - 6.6. EXTERIOR - FRONT
  - 6.7. EXTERIOR - REAR
  - 6.8. CLASSROOMS(VIRTUAL)
7. PROVIDE CONNECTION AND AUDIO CUT-OUT RELAY OR SIMILAR HARDWARE TO MUTE EXISTING CLASSROOM AUDIO SYSTEMS UPON INCOMING PAGE.

**1 INTERCOM SYSTEM ONE-LINE DIAGRAM**  
NO SCALE

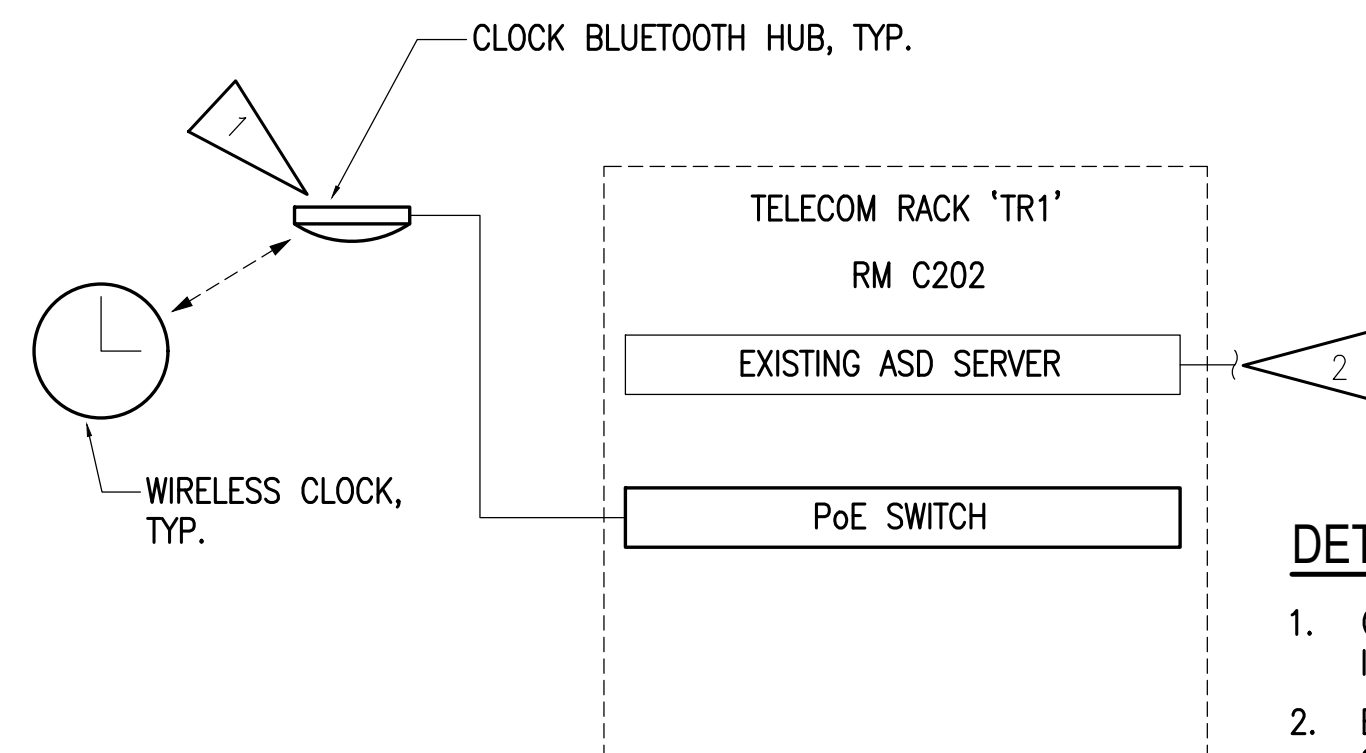

**DETAIL NOTES:**

1. CLOCKS WILL UTILIZE BLUETOOTH INFRASTRUCTURE TO SYNCHRONIZE WITH SERVER.
2. EXISTING CONNECTION TO WIRELESS CLOCK SERVER LOCATED AT ASD DATA CENTER.

**2 WIRELESS CLOCK SYSTEM ONE-LINE DIAGRAM**  
NO SCALE

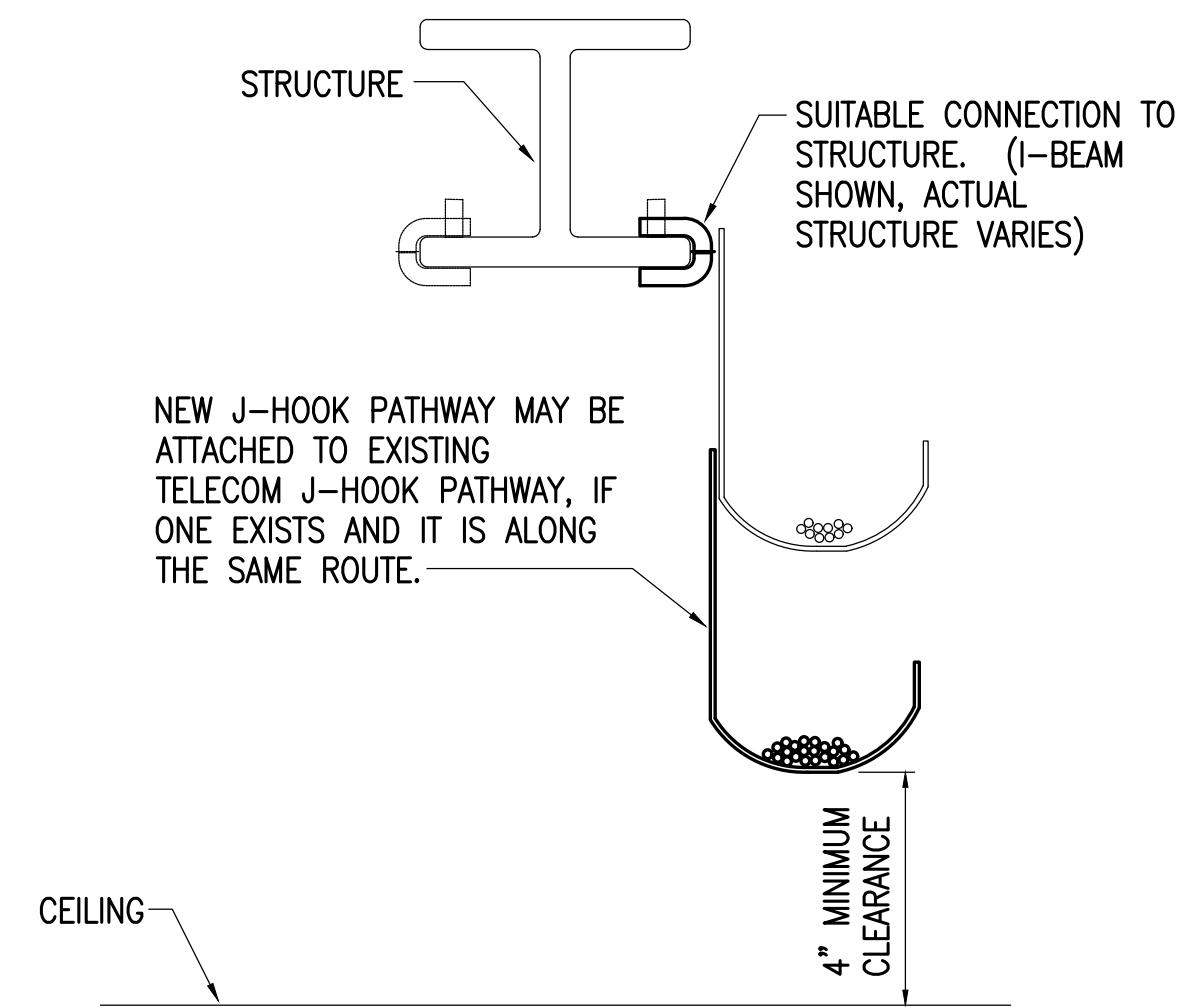

**DETAIL NOTES:**

1. PROVIDE CONTINUOUS J-HOOK SUPPORT FOR ALL CABLING NOT REQUIRED TO BE INSTALLED IN CONDUIT AND WHERE CABLE TRAY OR RACEWAYS ARE NOT PROVIDED.
2. SEE THE SPECIFICATIONS FOR J-HOOK RATINGS, SPACING CRITERIA AND SPARE CAPACITY REQUIREMENTS.
3. PROVIDE J-HOOK PATHWAY SYSTEM FOR STRUCTURED CABLING SEPARATE FROM OTHER LOW-VOLTAGE SYSTEMS. OTHER SYSTEMS MAY BE CO-HOUSED IN SAME J-HOOK PATHWAY.
4. PROVIDE SPECIFIC MOUNTING HARDWARE FOR SUPPORT TO STRUCTURE TYPES AS NECESSARY. J-HOOKS MUST BE INSTALLED VERTICALLY AS SHOWN.

**3 TYPICAL DETAIL-LOW VOLTAGE CABLING**  
NO SCALE

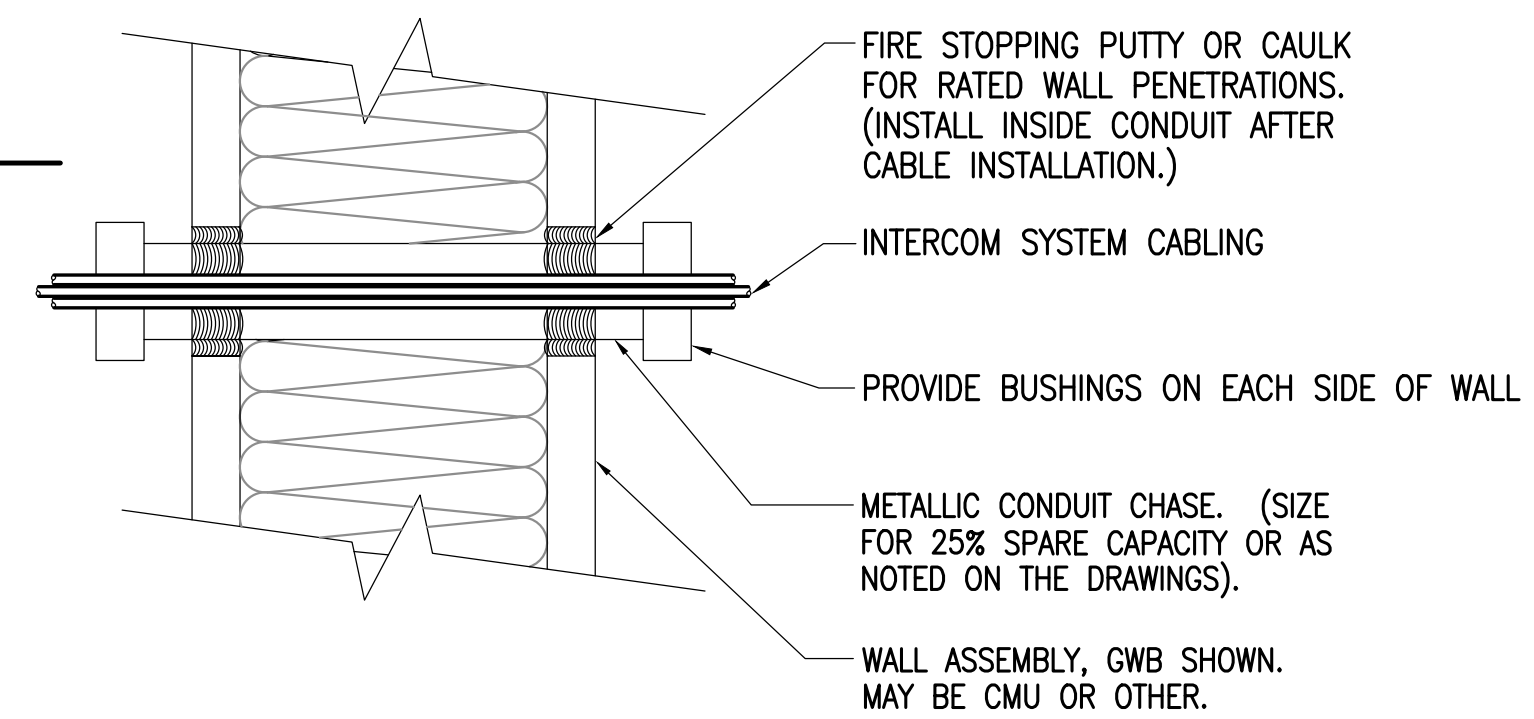

**DETAIL NOTES:**

1. THE PENETRATION SHALL BE A LISTED FIRE RATED SYSTEM AS REQUIRED BY THE RATING AND CONSTRUCTION TYPE OF THE WALL.
2. PROVIDE UL LISTED FIRE STOPPING PER MANUFACTURER'S RECOMMENDATIONS AT ALL FIRE WALLS WHICH ARE PENETRATED.
3. NON-RATED OPENINGS SHALL BE SEALED WITH SILICONE OR SIMILAR.

**4 TYPICAL WALL PENETRATION DETAIL**  
NO SCALE

**NOTIFICATION OF CHILD OCCUPIED FACILITY**  
PORTIONS OF THIS BUILDING ARE CLASSIFIED AS A CHILD OCCUPIED FACILITY IN ACCORDANCE WITH 40 CFR 745 AND LEAD-BASED PAINTS MAY BE PRESENT ON COMPONENTS TO BE DISTURBED IN THOSE AREAS. PERSONNEL PERFORMING WORK IN THESE AREAS MUST COMPLY WITH THE REQUIREMENTS OF 40 CFR 745, INCLUDING TRAINING, WORK PRACTICES AND CLEANING OF THE WORK AREA. REFER TO SPECIFICATION DIVISIONS 01 AND 2 FOR SPECIFIC INFORMATION CONCERNING DISTURBING, REMOVING AND DISPOSING OF LEAD MATERIALS AND THE INSTALLATION OF NEW MATERIALS OR COMPONENTS. THIS NOTIFICATION IS PROVIDED IN ACCORDANCE WITH EPA AND OSHA REQUIREMENTS.

**NOTIFICATION OF POTENTIAL HAZARDS:**  
ASBESTOS, LEAD AND OTHER HAZARDOUS MATERIALS ARE PRESENT IN THE BUILDING THAT MAY IMPACT THE WORK OF ALL TRADES. REGULATED AIR CONTAMINANTS, INCLUDING ASBESTOS AND LEAD, ARE ALSO PRESENT IN SETTLED AND CONCEALED DUST IN AND ON ARCHITECTURAL, STRUCTURAL, MECHANICAL AND ELECTRICAL COMPONENTS OR SYSTEM THROUGHOUT THE BUILDING. ALL TRADES SHALL COORDINATE WITH OTHER TRADES AND CONDUCT THEIR WORK TO PREVENT WORKER EXPOSURE OR SITE CONTAMINATION. REFER TO SPECIFICATION SECTION 00230, HAZARDOUS MATERIALS SURVEY REPORT, SECTION 01561, AIRBORNE CONTAMINANT CONTROL, AND DIVISION 13 SPECIFICATIONS FOR SPECIFIC INFORMATION CONCERNING DISTURBING, REMOVING AND DISPOSING OF THESE MATERIALS AND THE INSTALLATION OF NEW MATERIALS OR COMPONENTS. THIS NOTIFICATION IS PROVIDED IN ACCORDANCE WITH EPA AND OSHA REQUIREMENTS.



**100% CONSTRUCTION DOCUMENTS**

**KASUUN ELEMENTARY SCHOOL  
ASD - MULTI-SITE SECURE VESTIBULE UPGRADES: G5  
ANCHORAGE, AK**

TELECOM SYSTEM DETAILS

Drawing Date:	10/23/24
Drawn By:	AB
Checked By:	JAM, FWS
NV Job No.:	M3139
Revisions:	

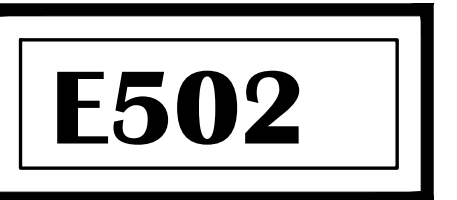

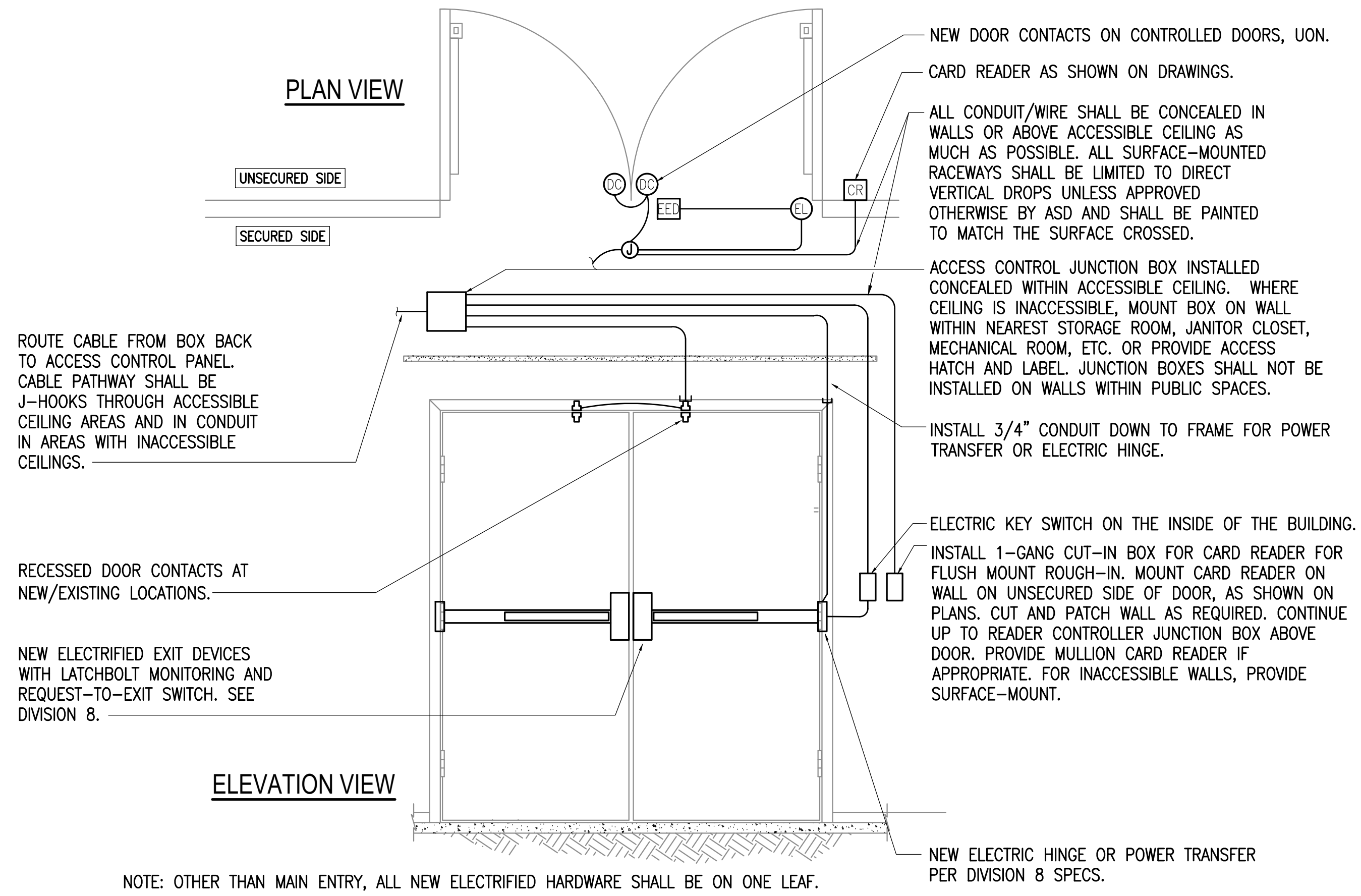

NOTE: OTHER THAN MAIN ENTRY, ALL NEW ELECTRIFIED HARDWARE SHALL BE ON ONE LEAF.

**1 CONTROLLED DOOR - DOUBLE DOOR, ELECTRIFIED EXIT DEVICE**  
NO SCALE

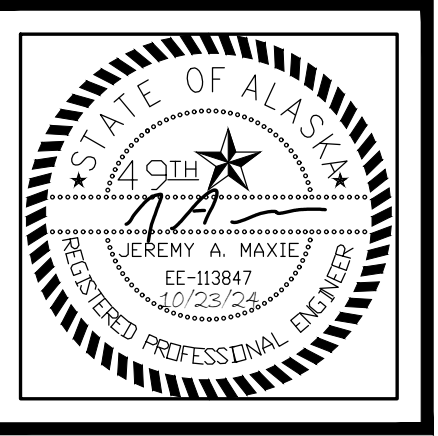

**KASUUN ELEMENTARY SCHOOL**  
**ASD - MULTI-SITE SECURE VESTIBULE UPGRADES: G5**  
**ANCHORAGE, AK**  
**CONTROLLED DOOR DETAILS**

WHEN PRINTED ON 11x17, DRAWING SHOULD BE CONSIDERED HALF-SIZE

Drawing Date:	10/23/24
Drawn By:	AB
Checked By:	JAM, FWS
NV Job No.:	M3139
Revisions:	

E503

**NOTIFICATION OF CHILD OCCUPIED FACILITY**  
 PORTIONS OF THIS BUILDING ARE CLASSIFIED AS A CHILD OCCUPIED FACILITY IN ACCORDANCE WITH 40 CFR 745 AND LEAD-BASED PAINTS MAY BE PRESENT ON COMPONENTS TO BE DISTURBED IN THOSE AREAS. PERSONNEL PERFORMING WORK IN THESE AREAS MUST COMPLY WITH THE REQUIREMENTS OF 40 CFR 745, INCLUDING TRAINING, WORK PRACTICES AND CLEANING OF THE WORK AREA. REFER TO SPECIFICATION DIVISIONS 01 AND 02 FOR SPECIFIC INFORMATION CONCERNING DISTURBING, REMOVING AND DISPOSING OF LEAD MATERIALS AND THE INSTALLATION OF NEW MATERIALS OR COMPONENTS. THIS NOTIFICATION IS PROVIDED IN ACCORDANCE WITH EPA AND OSHA REQUIREMENTS.

**NOTIFICATION OF POTENTIAL HAZARDS:**  
 ASBESTOS, LEAD AND OTHER HAZARDOUS MATERIALS ARE PRESENT IN THE BUILDING THAT MAY IMPACT THE WORK OF ALL TRADES. REGULATED AIR CONTAMINANTS, INCLUDING ASBESTOS AND LEAD, ARE ALSO PRESENT IN SETTLED AND CONCEALED DUST IN AND ON ARCHITECTURAL STRUCTURAL, MECHANICAL AND ELECTRICAL COMPONENTS OR SYSTEM THROUGHOUT THE BUILDING. ALL TRADES SHALL COORDINATE WITH OTHER TRADES AND CONDUCT THEIR WORK TO PREVENT WORKER EXPOSURE OR SITE CONTAMINATION. REFER TO SPECIFICATION SECTION 00230, HAZARDOUS MATERIALS SURVEY REPORT, SECTION 01561, AIRBORNE CONTAMINANT CONTROL, AND DIVISION 13 SPECIFICATIONS FOR SPECIFIC INFORMATION CONCERNING DISTURBING, REMOVING AND DISPOSING OF THESE MATERIALS AND THE INSTALLATION OF NEW MATERIALS OR COMPONENTS. THIS NOTIFICATION IS PROVIDED IN ACCORDANCE WITH EPA AND OSHA REQUIREMENTS.

100% CONSTRUCTION DOCUMENTS

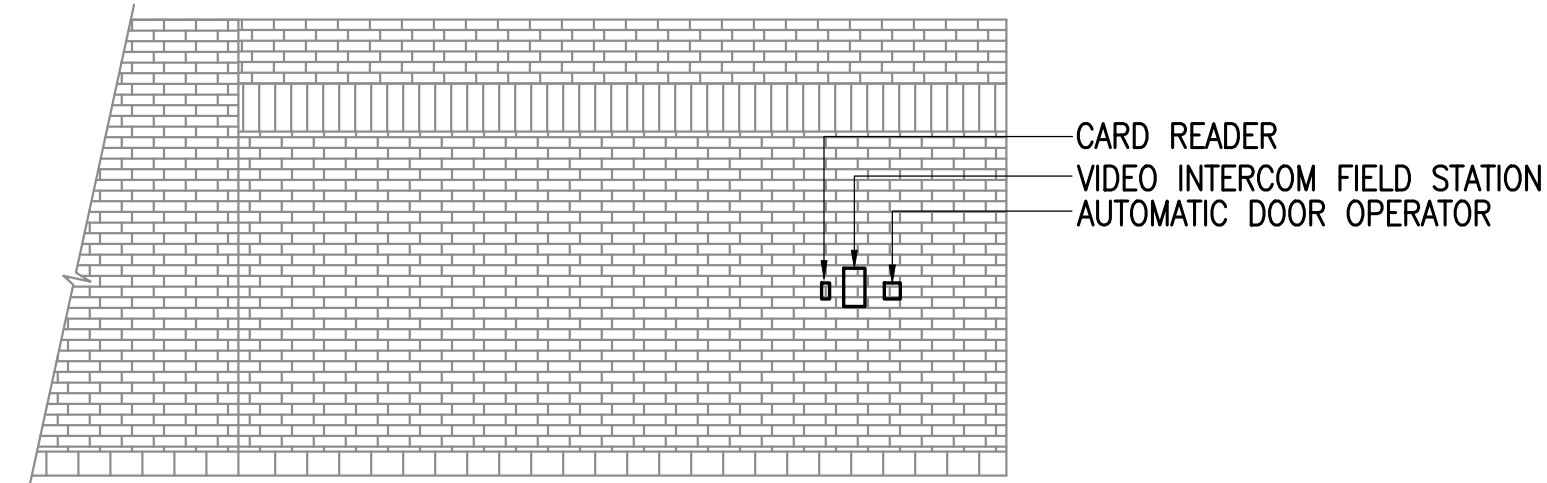
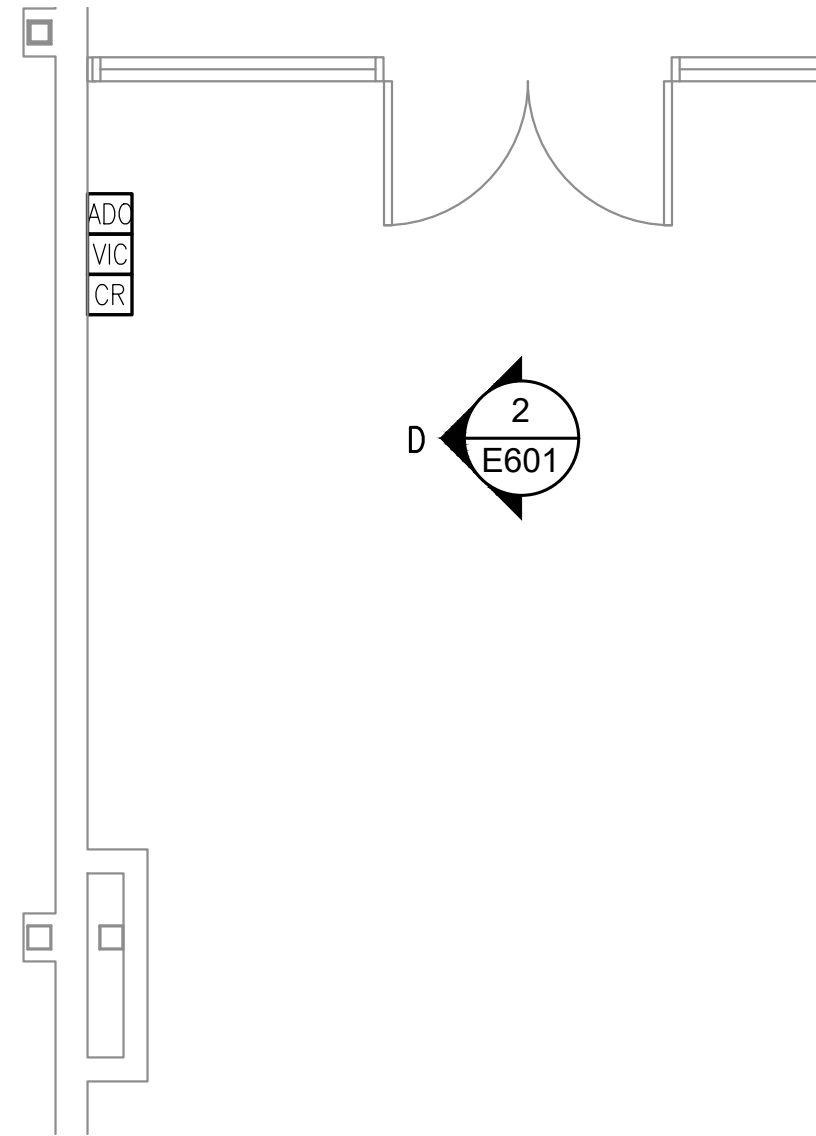

**SHEET NOTES**

- 1. VIM AND IA PLUG INTO ONE PORT EACH OF TELECOM OUTLET.

**2 MAIN ENTRANCE - ELEVATION VIEW**  
1/4"=1'-0"

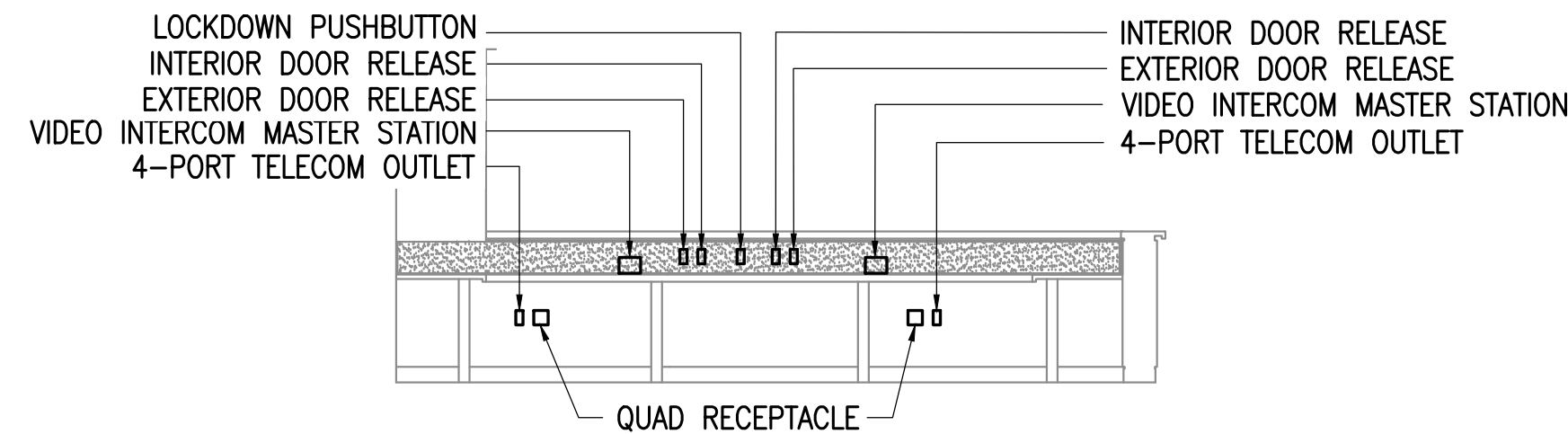
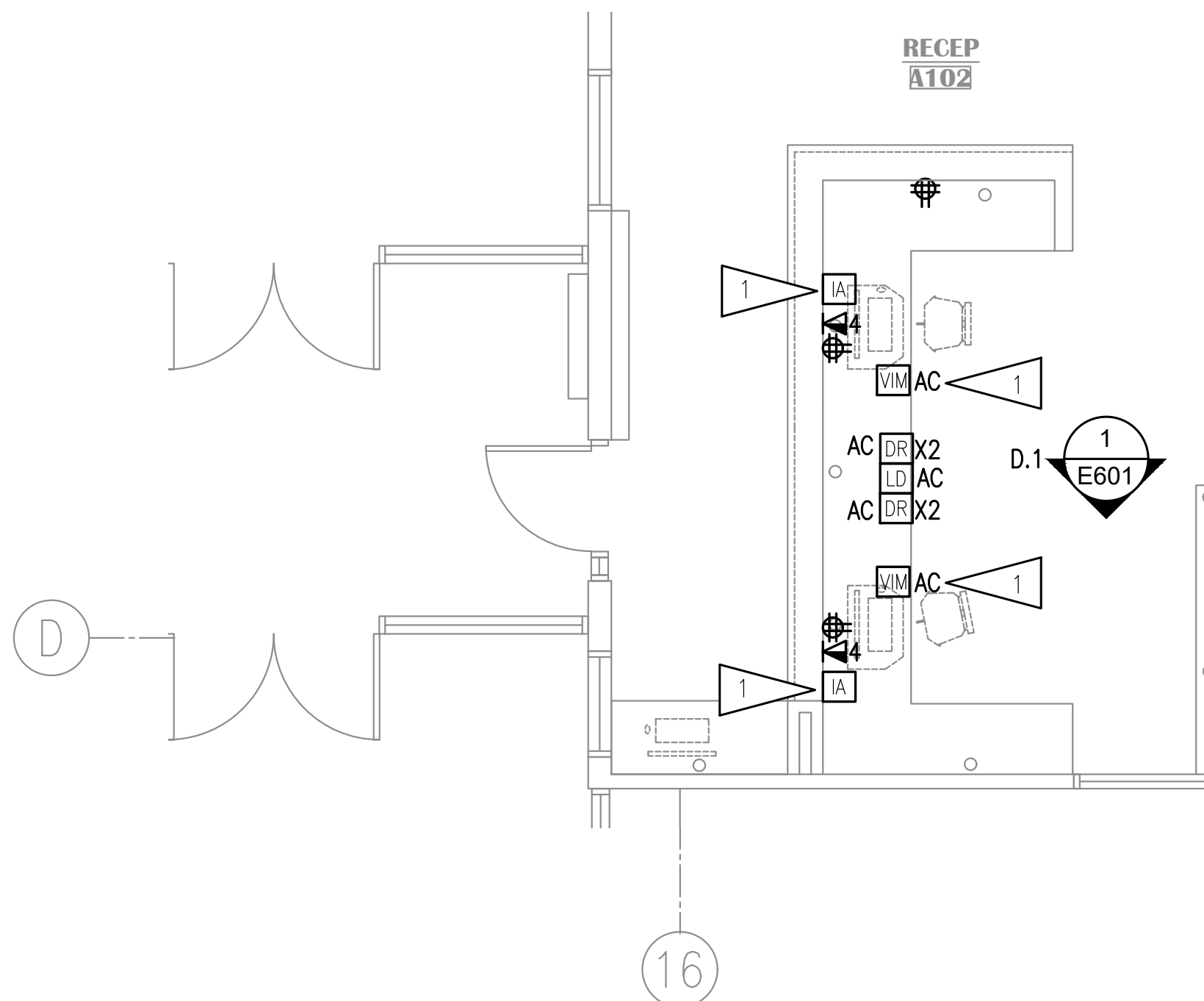

**1 MAIN OFFICE - RECEPTION DESKS ELEVATION VIEW**  
1/4"=1'-0"

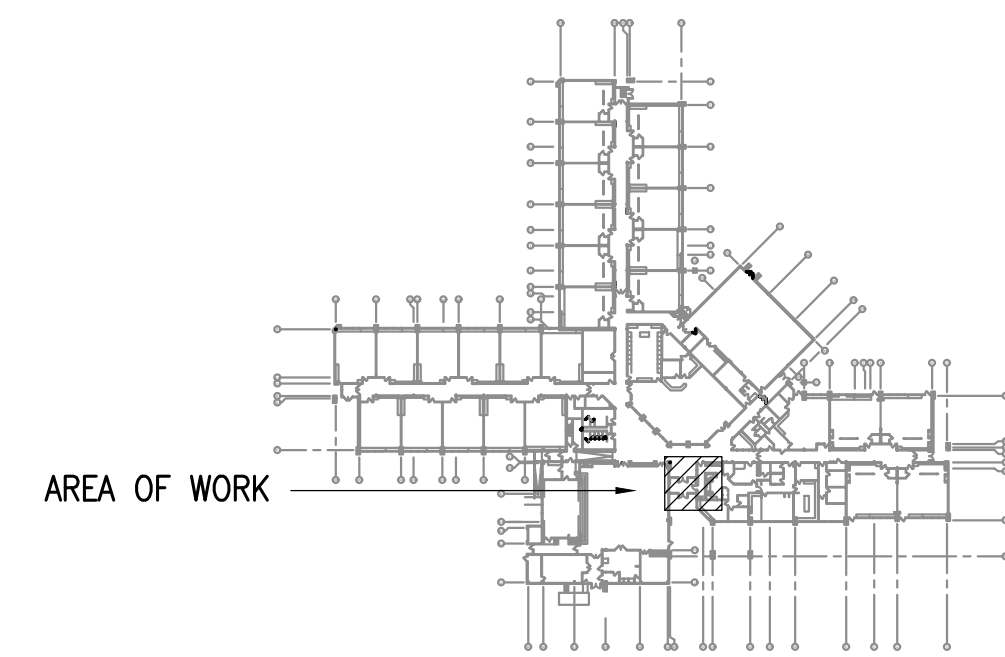

**KEY PLAN**  
NO SCALE

**NOTIFICATION OF CHILD OCCUPIED FACILITY**  
PORTIONS OF THIS BUILDING ARE CLASSIFIED AS A CHILD OCCUPIED FACILITY IN ACCORDANCE WITH 40 CFR 745 AND LEAD-BASED PAINTS MAY BE PRESENT ON COMPONENTS TO BE DISTURBED IN THOSE AREAS. PERSONNEL PERFORMING WORK IN THESE AREAS MUST COMPLY WITH THE REQUIREMENTS OF 40 CFR 745, INCLUDING TRAINING, WORK PRACTICES AND CLEANING OF THE WORK AREA. REFER TO SPECIFICATION DIVISIONS 01 AND 2 FOR SPECIFIC INFORMATION CONCERNING DISTURBING, REMOVING AND DISPOSING OF LEAD MATERIALS AND THE INSTALLATION OF NEW MATERIALS OR COMPONENTS. THIS NOTIFICATION IS PROVIDED IN ACCORDANCE WITH EPA AND OSHA REQUIREMENTS.

**NOTIFICATION OF POTENTIAL HAZARDS:**  
ASBESTOS, LEAD AND OTHER HAZARDOUS MATERIALS ARE PRESENT IN THE BUILDING THAT MAY IMPACT THE WORK OF ALL TRADES. REGULATED AIR CONTAMINANTS, INCLUDING ASBESTOS AND LEAD, ARE ALSO PRESENT IN SETTLED AND CONCEALED DUST IN AND ON ARCHITECTURAL, STRUCTURAL, MECHANICAL AND ELECTRICAL COMPONENTS OR SYSTEM THROUGHOUT THE BUILDING. ALL TRADES SHALL COORDINATE WITH OTHER TRADES AND CONDUCT THEIR WORK TO PREVENT WORKER EXPOSURE OR SITE CONTAMINATION. REFER TO SPECIFICATION SECTION 00230, HAZARDOUS MATERIALS SURVEY REPORT, SECTION 01561, AIRBORNE CONTAMINANT CONTROL, AND DIVISION 13 SPECIFICATIONS FOR SPECIFIC INFORMATION CONCERNING DISTURBING, REMOVING AND DISPOSING OF THESE MATERIALS AND THE INSTALLATION OF NEW MATERIALS OR COMPONENTS. THIS NOTIFICATION IS PROVIDED IN ACCORDANCE WITH EPA AND OSHA REQUIREMENTS.



**KASUUN ELEMENTARY SCHOOL  
ASD - MULTI-SITE SECURE VESTIBULE UPGRADES: G5  
ANCHORAGE, AK**  
ELECTRICAL ELEVATION VIEWS

WHEN PRINTED ON 11x17, DRAWING SHOULD BE CONSIDERED HALF-SIZE

<b>Drawing Date:</b>	10/23/24
<b>Drawn By:</b>	AB
<b>Checked By:</b>	JAM, FWS
<b>NV Job No.:</b>	M3139
<b>Revisions:</b>	

**E601**

100% CONSTRUCTION DOCUMENTS