

DRAWING INDEX (TOTAL SHEETS = 36)

TITLE	ARCHITECTURAL	MECHANICAL	ELECTRICAL
T000 TITLE SHEET & INDEX	AD201 OVERALL FLOOR PLAN - DEMOLITION	M001 MECHANICAL LEGENDS, ABBREVIATIONS, SCHEDULES AND DETAILS	E001 ELECTRICAL LEGEND, SCHEDULES AND LOAD CALCULATIONS
T001 VICINITY MAP, SYMBOLS, ABBREVIATIONS, WALL TYPES, & CODE ANALYSIS	AD202 ENLARGED FLOOR PLAN - DEMOLITION	M101 ENLARGED VENTILATION PLAN - REMODEL	E002 ELECTRICAL REFERENCE PLAN
	AP201 EXISTING CONDITIONS PHOTOGRAPHY		E003 REFERENCE CEILING PLAN
	A201 OVERALL FLOOR PLAN - RENOVATION		E004 ENLARGED ROOM - TR1 ROOM C202
	A202 ENLARGED FLOOR PLAN - RENOVATION		E101 PARTIAL FLOOR PLAN - ELECTRICAL DEMOLITION
	A203 ENLARGED FLOOR PLAN - UNDER COUNTER PLAN		E102 SIGNAL DEMOLITION PLAN - AREA A
	A301 INTERIOR ELEVATIONS		E103 SIGNAL DEMOLITION PLAN - AREA B
	A501 INTERIOR DETAILS		E104 SIGNAL DEMOLITION PLAN - AREA C
	A701 ROOM FINISH SCHEDULE		E105 SIGNAL DEMOLITION PLAN - AREA D
	A702 DOOR, WINDOW, AND FRAME TYPES		E106 SIGNAL DEMOLITION PLAN - AREA E
			E301 PARTIAL FLOOR PLAN - POWER REMODEL
			E401 PARTIAL FLOOR PLAN - SIGNAL & SECURITY REMODEL
			E402 SIGNAL REMODEL PLAN - AREA A
			E403 SIGNAL REMODEL PLAN - AREA B
			E404 SIGNAL REMODEL PLAN - AREA C
			E405 SIGNAL REMODEL PLAN - AREA D
			E406 SIGNAL REMODEL PLAN - AREA E
			E501 ACCESS CONTROL SYSTEM ONE-LINE DIAGRAM
			E502 TELECOM SYSTEM DETAILS
			E503 CONTROLLED DOOR DETAILS
			E504 INTRUSION DETECTION SYSTEM ONE-LINE DIAGRAM
			E601 ELECTRICAL ELEVATION VIEWS

LAKE HOOD ELEMENTARY SCHOOL ASD MULTI-SITE SECURE VESTIBULE UPGRADES: GROUP 5

**3601 W. 40TH
ANCHORAGE, ALASKA 99517**



Architect - Nvision Architecture, Inc.
1600 A Street, Ste: #300
Anchorage, Alaska 99501
Phone: 907-349-1425

Mechanical & Electrical - RSA Engineering, Inc.

**Nvision Arch. Project No: 2325.03
ASD Project No: 999215**

**100% CONSTRUCTION DOCUMENTS
10/23/2024**

CODE ANALYSIS

SCOPE: RECONFIGURING EXISTING MAIN OFFICE TO IMPROVE SCHOOL SECURITY. VISITOR ENTRANCE PATH CHANGES DURING HOURS OF OPERATION TO BE ROUTED INTO MAIN OFFICE FOR CHECK IN. NO EXTERIOR WORK EXCEPT FOR DOOR ELECTRONIC ACCESS CONTROL RETROFITS AND SECURITY RE-GLAZING. NO CHANGE TO HALLWAY EGRESS.

LEGAL DESCRIPTION:

BUILDING OWNER: ANCHORAGE SCHOOL DISTRICT (ASD)
APPLICABLE CODES: INTERNATIONAL BUILDING CODE 2018 EDITION
 INTERNATIONAL EXISTING BUILDING CODE 2018 EDITION
 INTERNATIONAL MECHANICAL CODE 2018 EDITION
 NATIONAL ELECTRICAL CODE 2020 EDITION
 UNIFORM PLUMBING CODE 2018 EDITION
 INTERNATIONAL FIRE CODE 2018 EDITION
 ICC ANS1 A117.1 - ACCESSIBILITY GUIDELINES FOR BUILDINGS AND FACILITIES 2017 EDITION

CONSTRUCTION TYPE: TYPE IIB, SPRINKLERED

BUILDING OCCUPANCY: GROUP 'E'

GROSS BUILDING AREA: NO CHANGES TO EXISTING

BASIC ALLOWABLE HEIGHT AND AREA (PER TABLE 503)

NO CHANGES TO EXISTING

TRAVEL DISTANCE, GROUP E

MAXIMUM COMMON PATH OF EGRESS TRAVEL = 75'-0" (TABLE 1006.2.1)
 MAXIMUM EXIT ACCESS TRAVEL DISTANCE= 250'-0" (TABLE 1017.2)
 NO CHANGES TO EXISTING.

EGRESS WIDTH PROVIDED

NO CHANGES TO EXISTING.

PLUMBING FIXTURES (TABLE 2902.1)

NO CHANGES TO EXISTING.

EXISTING BUILDING CODE: ALTERATION-LEVEL 2, CHAPTER 7 AND 8 APPLICABLE

TOTAL WORK IS LESS THAN 50% AGGREGATE AREA OF BUILDING.

MATERIAL SYMBOLS

	EARTH		STEEL
	BACKFILL		ALUMINUM
	CONCRETE		CERAMIC TILE
	CONCRETE MASONRY UNITS		GYPSUM BOARD
	DIMENSIONAL LUMBER		BATT INSULATION
	WOOD BLOCKING		RIGID INSULATION
	PLYWOOD		VAPOR RETARDER
	FINISH WOOD		CEMENT BACKERBOARD
	BRICK TILE		
	GLASS		

DRAWING SYMBOLS

	DRAWING NUMBER SHEET WHERE DRAWN	BUILDING SECTION REFERENCE
	DRAWING NUMBER SHEET WHERE DRAWN	WALL SECTION REFERENCE
	DRAWING NUMBER SHEET WHERE DRAWN	DETAIL REFERENCE
	DRAWING NUMBER SHEET WHERE DRAWN	DETAIL REFERENCE
	SHADING INDICATES DIRECTION OF VIEW DRAWING NUMBER SHEET WHERE DRAWN	INTERIOR ELEVATION REFERENCE
		MATCH LINE
	GRID LINE	
	DOOR NUMBER	
		UPPER WALL CONSTRUCTION
		LOWER WALL CONSTRUCTION
	ROOM NAME ROOM NUMBER	DIMENSIONS TO FACE OF STUD UNLESS NOTED OTHERWISE
	WINDOW TYPE (REF. OPENING SCHEDULE)	DIMENSIONS TO CENTER LINE OF GRID IN SOME LOCATIONS
	PHOTO TAG (REF. PHOTO DETAILS)	

VICINITY MAP

THIS PROJECT

ALASKA
ANCHORAGE

BEECHCRAFT DR.
W. 40TH AVE.

LAKE HOOD ELEMENTARY SCHOOL

IMAGE COURTESY OF GOOGLE

LAKE HOOD ELEMENTARY SCHOOL

NORTH

ABBREVIATIONS

6	AND	K.G.	KNEEGARDEN
∠	ANGLE	K.T.	KITCHEN
CL	CENTERLINE	K.O.	KNOCKOUT
#	SWITCHER	LKR.	LOCKERS
#	NUMBER	LT.	LIGHT
PL	PLATE	M.H.	MANHOLE
ADS	AUTOMATIC DOOR SWITCH	MFR.	MANUFACTURER/MANUFACTURED
A.F.F.	AROSE FINISH FLOOR	M.O.	MASONRY OPENING
ARP.	AROSE RESISTANT PAINT	MATL.	MATERIAL
ARC.	AROSE RESISTANT GYPSUM BOARD	MAX.	MAXIMUM
ACT	ACUSTICAL CEILING TILE	MECH.	MECHANICAL
ACDUS.	ACUSTICAL	MED.	MEDICAL
ADJ.	ADJUSTABLE	M.D.O.	MEDIUM DENSITY OVERLAY PLYWOOD
ALUM.	ALUMINUM	MET.	METAL
A.S.	ANCHOR BOLT	MIL.	MILLIMETER
ANOD.	ANODIZED	M/MIN OR MINUTE	M/MINUTE OR MINUTE
APPROX.	APPROXIMATE/APPROXIMATELY	MOUNT.	MOUNTED
ARCH.	ARCHITECTURAL	MRGWB.	MOISTURE RESISTANT GYPSUM WALL BOARD
A.C. BO.	ASPHALT CONCRETE BOARD	MP.	MOVABLE PARTITION
		MTL.	METAL
BM.	BEAM	NOM.	NOMINAL
B.O.C.C.	BOTTOM OF CONCRETE CAP	N.F.S.	NON-FROST SUSCEPTIBLE
B.O.S.	BASE OF DESIGN OR BOTTOM OF DECK	N.	NORTH
B.K.G.	BLOCKING	N.T.S.	NOT TO SCALE
BR.	BOARD/BOT. BOTTOM	N.I.C.	NOT IN CONTACT
BLDG.	BUILDING	NO.	NUMBER
		(N)	NEW
C.U.H.	CABINET UNIT HEATER	O.C.	ON CENTER
CAB.	CABINET	OP.	OPENING
OPT.	CARPET	OPP.	OPPOSITE
C.B.	CATCH BASIN OR CHALK/WHITE BRD	OSB.	ORIENTED STRAND BOARD
CLG.	CEILING	O.D.	OUTSIDE DIAMETER
CEM.	CEMENT	O.H.	OVERHEAD
CMB./CB.	CEMENT BOARD	O.F.C.L.	OWNER FURNISHED/CONTRACTOR INSTALLED
CTR.	CENTER		
C.T.	CERAMIC TILE	PR.	PAIR
C.R.	CLASSROOM	PNT.	PAINT
COL.	COLUMN	PART.	PARTICLE
C.M.U.	CONCRETE MASONRY UNIT	PTN.	PARTITION
CONC.	CONCRETE	PLAS.	PLASTER
COND.	CONDITION	F.LAM.	FLUORIC LAMINATE
CONSTR.	CONSTRUCTION	PL.	PLATE
C.J.	CONNECTION	PLYWD.	PLYWOOD
CONJ.	CONTRACTOR FURNISHED/OWNER INSTALLED	PLY.	PLY VENEER
C.F.O.U.	CORNER GUARD	P.P.O.	PRECAST PANEL OPENING
C.G.	CORRIDOR	LB.	LEAD
CORR.	CORRIDOR		
CRP.	COVERED RESILIENT FLOORING	QT.	QUARRY TILE
CTSK.	COUNTER/SINK		
		R.W.L.	RAIN WATER LEADER
D.	DEPTH	REWOOD.	REWOOD
DEM.	DEMOLITION	REF.	REFERENCE
DET.	DETAIL	REFR.	REFRIGERATOR
DN.	DOWN	REMF.	REINFORCING
DM.	DIMENSION	(R)	REQUIRED
DSP.	DISPENSER	RESD.	REQUIRED
DBL.	DOUBLE	RF.	RESILIENT FLOORING
DN.	DOWN	RVA.	RECURSIVE VINYL
D.S.	DOWN SPOUT	RSV.	REINFORCED VINYL
DWGS.	DRAWINGS	R.D.	ROOF DRAIN
D.F.	DRAWING FOUNTAIN	R.M.	ROOM
		R.O.	ROUGH OPENING
EA.	EAST	RB.	RUBBER BASE
E.	ELECTRIC/ELECTRICAL	SPV.	SAFETY FLOORING VINYL W/ WELDED SEAMS
ELEC.	ELECTRIC	SC.	SCALE
ELEV.	ELEVATOR	SCHED.	SCHEDULE
EMERG.	EMERGENCY	SEALER.	SEALER
EN.	ENAMEL	SECT.	SECTION
ENCL.	ENCLOSURE	SH.	SHEET
EQU.	EQUIPMENT	SBL.	SMBLUR
EQUIP.	EQUIPMENT	S.C.	SOLID CORE
ETC.	ETC/ETENS	SOUTH.	SOUTH
E.D.	EXHAUST DIFFUSER	SPEC. ED.	SPECIAL EDUCATION CLASSROOM
(E)	EXISTING	SPEC.	TECHNICAL SPECIFICATIONS
EXST.	EXISTING	SQ.	SQUARE
E.J.	EXPANSION JOINT	S.S.	STAINLESS STEEL
EXP.	EXPANSION	STD.	STANDARD
EXT.	EXTERIOR	STL.	STEEL
		STOR.	STORAGE
F.O.S.	FACE OF STUDS	STRUC.T.	STRUCTURAL
F.O.C.	FACE OF CONCRETE	SUA.	SUPPLY AIR
F.O.F.	FACE OF FINISH	SUSP.	SUSPENDED
F.A.	FACTORY FINISH	SAC.	SUSPENDED ACOUSTICAL CEILING
FBR.	FIBERGLASS REINFORCED PANEL	S.V.	SHEET VINYL
FIN.	FINISH	SYM.	SYMMETRICAL
FRPLY.	FIRE RESISTANT PLYWOOD	T.B.	TACK BOARD
F.E.(C)	FIRE EXTINGUISHER (CABINET)	TWC.	TACKABLE WALL COVERING
F.A.	FIREPROOFING	TEL.	TELEPHONE
FRFF.	FIREPROOFING	TEMP.	TEMPERED
FLASH.	FLASHING	THK.	THICK
F.L.B.	FLAT BAR	TP.	TOILET/URNAL PARTITION
FL.FLR.	FLOOR	T&G.	TONGUE & GROOVE
F.D.	FLOOR DRAIN	T.O.F.	TOP OF FINISH
FAW.	FLUID APPLIED WATERPROOFING	T.P.	TOP OF PAVEMENT
FLOOR.	FLOOR	T.O.A.	TOP OF ASPHALT
FT.	FOOT/FEET	T.O.B.	TOP OF BEAM
FTG.	FOOTING	T.O.C.	TOP OF CONCRETE
FDN.	FOUNDATION	T.O.D.	TOP OF METAL DECK
FR.	FRAME	T.O.P.	TOP OF PARAPET
FLOOR RINK.	FLOOR RINK	T.O.S.	TOP OF STEEL
FURN.	FURNISHING	T.O.SLAB	TOP OF SLAB
		T.S.	TUBE STEEL
		TYPICAL	TYPICAL
GALV.	GALVANIZED	U.	UNDERLAMENT
GA.	GAUGE	U.O.	UNLESS OTHERWISE NOTED
G.L.B.	GULF LAMINATED BEAM	V.B.	VAPOR BARRIER
G.S.	GRAB BAR	V.R.	VAPOR RETARDER
GR.	GRADE	VERT.	VERTICAL
G.S.	GUTTER SLOPE	VEST.	VESTIBULE
G.W.B.	GYPSUM WALL BOARD	V.W.C.	VINYL WALL COVERING
GYP.	GYPSUM BOARD	V.C.T.	VINYL COMPOSITION TILE
GYP. BD.	GYPSUM BOARD	W.	WEST
		W.C.T.	WAINSCOT
H.C.	HANDICAP/HANDICAPPED OR HOLLOW CORE	WOM.	WALK-OFF MAT
HDWR.	HARDWARE	WS.	WALL SHADES
HDV.	HEIGHT	WR.	WATER RESISTANT
HT.	HEIGHT	W.C.	WATER CLOSET
H.D.L.	HIGH PRESSURE DECORATIVE LAMINATE	W.P.	WATERPROOF
H.M.	HOLLOW METAL	X.	WEIGHT
H.W.	HOUR	X.	WEIGHT
		W.W.F.	WELDED WIRE FABRIC
		W.	WEST
INCAND.	INCANDESCENT	W.F.	WIDE FLANGE
LD.	INSIDE DIAMETER	W.G.	WIRE GLASS
INSUL.	INSULATION	W.	WEST
IM.	INSULATED HOLLOW METAL	WO.	WITHOUT
INT.	INTERIOR	WD.	WOOD
IP.	INTERIOR PAINT	WOW.	WINDOW
JAN.	JANITOR		
JT.	JOINT		

WALL TYPES SCHEDULE

GENERAL NOTES:

- PROVIDE MOISTURE RESISTANT GYPSUM WALL BOARD BEHIND AND WITHIN 4'-0" (MINIMUM) OF ALL PLUMBING FIXTURES.
- ALL WALLS ARE FULL HEIGHT TO BOTTOM OF STRUCTURE UNLESS NOTED OTHERWISE. PROVIDE DEFLECTION TRACK AT TOP OF ALL NON-STRUCTURAL WALLS.
- AT HALF WALLS. PROVIDE 3-1/2" HILTI-EPOXY. SLAB BOLTED STEEL PONY WALL SUPPORTS @ 72" OC AND AT END WALL RUNS. MATCH FRAMING HEIGHT. B.O.D. STEELER CONSTRUCTION COMPANY PONY WALL SUPPORT 350P300-68'
- ALL PLYWOOD AND MISC. ROUGH CARPENTRY SHALL BE FIRE RETARDANT TREATED (F.R.T.), TYPICAL.
- SEE A501 FOR RECEPTION WALL DETAILS

INTERIOR PARTITION ASSEMBLY

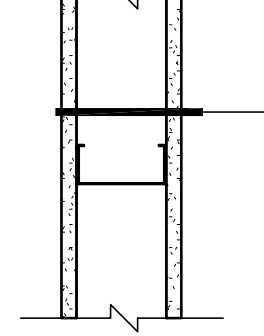

A AS SHOWN

WALL ASSEMBLY

- FINISH PER SCHEDULE
- 5/8" GWB TYPE "X"
- 3 5/8" METAL STUDS AT 24" O.C.
- 5/8" GWB TYPE "X"
- FINISH PER SCHEDULE

BALLISTIC-RESISTANT INTERIOR PARTITION ASSEMBLY

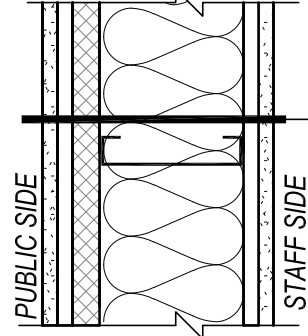

B AS SHOWN

WALL ASSEMBLY

- FINISH PER SCHEDULE
- 2 LAYERS GWB
 - OUTER LAYER = 5/8" TYPE "X" GWB (IMPACT RESISTANT FACING PUBLIC)
 - INNER LAYER = 5/8" x 2" HORIZ. SHEATHING SHIMS @ 16" O.C. (SEE A501)
- LEVEL 7 BALLISTIC GRADE FIBERGLASS PANEL
- 6" METAL STUDS AT 24" O.C.
- SOUND BATTS
- 5/8" x 2" HORIZ. SHEATHING SHIMS @ 16" O.C.
- (1) LAYER TYPE "X" GWB
- FINISH PER SCHEDULE

B AS SHOWN

- BALLISTIC PARTITION NOTES:**
- THIS ASSEMBLY IS TYPICAL ACROSS ENTIRE RECEPTION WALL UNLESS NOTED OTHERWISE.
 - SEE TYPICAL DETAIL, A501 FOR ADJOINING BUTT ENDS OF BALLISTIC PANELS.

INTERIOR PARTITION ASSEMBLY

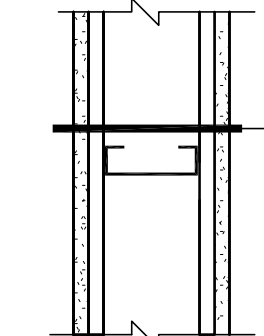

C AS SHOWN

WALL ASSEMBLY

- FINISH PER SCHEDULE
- (1) LAYER 5/8" TYPE "X" GWB
- 5/8" x 2" HORIZ. SHEATHING SHIMS @ 16" O.C.
- 3 5/8" METAL STUDS AT 16" O.C.
- 5/8" x 2" HORIZ. SHEATHING SHIMS @ 16" O.C.
- (1) LAYER 5/8" TYPE "X" GWB
- FINISH PER SCHEDULE

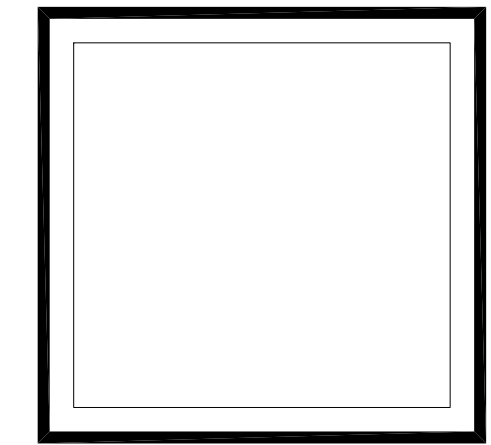

VISION ARCHITECTURE
 1600 A Street Ste. 300
 Anchorage, Alaska 99501
 907-349-1425

LAKE HOOD ELEMENTARY SCHOOL
ASD - MULTI-SITE SECURE VESTIBULE UPGRADES: GROUP 5
ANCHORAGE, AK

VICINITY MAP, SYMBOLS, ABBREV., WALL TYPES, & CODE ANALYSIS

WHEN PRINTED ON 11x17, DRAWING SHOULD BE CONSIDERED HALF-SIZE

Drawing Date:	10/23/24
Drawn By:	CV
Checked By:	PB
NV Job No.:	2325.03
Revisions:	

T001

100% CONSTRUCTION DOCUMENTS

NOTIFICATION OF CHILD OCCUPIED FACILITY

PORTIONS OF THIS BUILDING ARE CLASSIFIED AS A CHILD OCCUPIED FACILITY IN ACCORDANCE WITH 40 CFR 745 AND LEAD-BASED PAINTS MAY BE PRESENT ON COMPONENTS TO BE DISTURBED IN THOSE AREAS. PERSONNEL PERFORMING WORK IN THESE AREAS MUST COMPLY WITH THE REQUIREMENTS OF 40 CFR 745, INCLUDING TRAINING, WORK PRACTICES AND CLEANING OF THE WORK AREA. REFER TO SPECIFICATION DIVISIONS 0, 1 AND 2 FOR SPECIFIC INFORMATION CONCERNING DISTURBING, REMOVING AND DISPOSING OF LEAD MATERIALS AND THE INSTALLATION OF NEW MATERIALS OR COMPONENTS. THIS NOTIFICATION IS PROVIDED IN ACCORDANCE WITH EPA AND OSHA REQUIREMENTS.

NOTIFICATION OF POTENTIAL HAZARDS:

ASBESTOS, LEAD AND OTHER POTENTIALLY HAZARDOUS MATERIALS ARE PRESENT IN THE BUILDING THAT MAY IMPACT THE WORK OF ALL TRADES. REGULATED AIR CONTAMINANTS, INCLUDING ASBESTOS AND LEAD, ARE ALSO PRESENT IN SETTLED AND CONCEALED DUST IN AND ON ARCHITECTURAL, STRUCTURAL, MECHANICAL AND ELECTRICAL COMPONENTS OR SYSTEMS THROUGHOUT THE BUILDING. ALL TRADES SHALL COORDINATE WITH OTHER TRADES AND CONDUCT THEIR WORK TO PREVENT WORKER EXPOSURE OR SITE CONTAMINATION. REFER TO SPECIFICATION DIVISIONS 0, 1 AND 2 FOR SPECIFIC INFORMATION CONCERNING DISTURBING, REMOVING AND DISPOSING OF THESE MATERIALS AND THE INSTALLATION OF NEW MATERIALS OR COMPONENTS. THIS NOTIFICATION IS PROVIDED IN ACCORDANCE WITH EPA AND OSHA REQUIREMENTS.

DEMO KEYED SHEET NOTES

1 DOOR ASSEMBLY TO BE REMOVED. SALVAGE HARDWARE AS REQUIRED.

DEMOLITION LEGEND:

- EXISTING WALL ASSEMBLY
- EXISTING WALL ASSEMBLY TO BE DEMOLISHED. COORDINATE WITH FLOOR PLAN AND REFLECTED CEILING PLAN
- EXISTING DOOR TO REMAIN - SHOWN AT 45° OPEN
- EXISTING DOOR AND FRAME TO BE DEMOLISHED AND REMOVED UNLESS NOTED OTHERWISE. TYPICALLY SALVAGE DOOR HARDWARE TO OWNER. OWNER RESERVES RIGHT OF REFUSAL ON ALL DOOR HARDWARE.
- EXISTING WINDOW TO REMAIN
- EXISTING WINDOW AND FRAME TO BE DEMOLISHED
- FIRE EXTINGUISHER CAB - SEMI RECESSED

GENERAL DEMO SHEET NOTES

1. CONTRACTOR TO FIELD VERIFY ALL EXISTING CONDITIONS BEFORE COMMENCEMENT OF WORK.
2. COORD. W/ OWNER FOR DEMOLITION/MODIFICATION OF EXISTING PHONE/DATA CABLING, POWER AND/OR VENTILATION SYSTEMS.
3. DEMOLITION DRAWING SHOW ALL MAJOR COMPONENTS TO BE REMOVED. REMOVE ANY AND ALL INCIDENTAL COMPONENTS THAT MAY BE ATTACHED OR INTEGRAL TO THESE COMPONENTS UNLESS SPECIFICALLY IDENTIFIED TO REMAIN. CONTRACTOR SHALL BE RESPONSIBLE TO DEMOLISH ANY AND ALL COMPONENTS NECESSARY TO CONSTRUCT THE NEW WORK WHETHER SHOWN OR NOT.
4. CONTRACTOR SHALL BE RESPONSIBLE TO REMOVE ALL DEMOLISHED MATERIALS FROM THE SITE AND DISPOSE OF THE MATERIAL IN A LEGAL MANNER.
5. CONTRACTOR SHALL BECOME FAMILIAR WITH THE PROJECT TO DETERMINE MEANS AND METHODS OF DEMOLITION AND SHALL BE RESPONSIBLE FOR ANY AND ALL INCIDENTAL DEMOLITION REQUIRED TO REMOVE PRIMARY COMPONENTS.
6. CONTRACTOR SHALL BE RESPONSIBLE FOR THE PROTECTION OF ALL EXISTING AND REMAINING BUILDING COMPONENTS. ANY AND ALL DAMAGE SHALL BE THE CONTRACTOR'S RESPONSIBILITY AND SHALL BE REPAIRED BACK TO ITS ORIGINAL CONDITION PRIOR TO THE DAMAGE.
7. WHERE UNFINISHED SURFACES ARE EXPOSED AS A RESULT OF ARCHITECTURAL, STRUCTURAL, MECHANICAL AND ELECTRICAL WORK, REPAIR FLOOR / WALLS / CEILING AS NEEDED TO MATCH ADJACENT SURFACES.
8. CONTRACTOR SHALL NOTE THAT KNOCK DOWN DOOR FRAMES ARE NOT ALLOWED PER SPECIFICATIONS. PROVIDE DEMO AS REQUIRED TO ACCOMMODATE FULLY WELDED FRAMES.
9. ALL DEMO DOOR HARDWARE NOT REUSED TO BE RETURNED TO ASD LOCK SHOP
10. CONTRACTOR SHALL STORE ALL ITEMS THAT ARE SALVAGED FOR REINSTALLATION OR DELIVER ALL ASD REQUESTED SALVAGE ITEMS TO MAINTENANCE WAREHOUSE. ASD RESERVES THE FIRST RIGHT OF REFUSAL.
11. PROVIDE ARCHITECTURAL DEMOLITION AS REQUIRED TO ACCOMPLISH DEMO & NEW WORK OF OTHER DISCIPLINES.
12. DEMO EXISTING GWB WHERE REQUIRED TO PROVIDE BLOCKING.
13. SEE NOTES ON DOOR SCHEDULE AND DOOR HARDWARE SCHEDULE.



1 OVERALL FLOOR PLAN - DEMOLITION
SCALE: 1"=20'

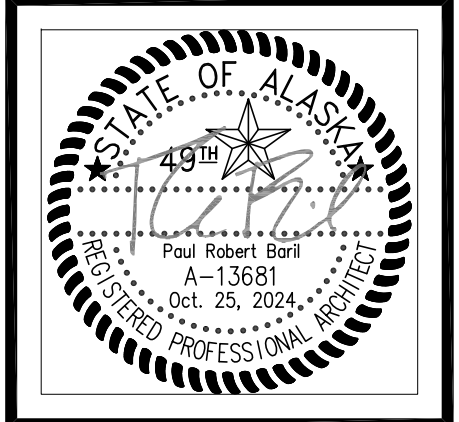
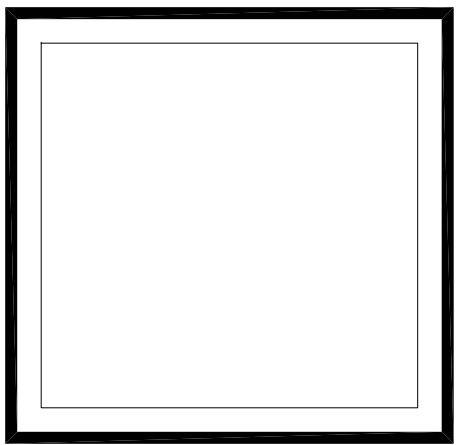

VISION ARCHITECTURE
1600 A Street Ste. 300
Anchorage, Alaska 99501
907-349-1425

**LAKE HOOD ELEMENTARY SCHOOL
ASD - MULTI-SITE SECURE VESTIBULE UPGRADES: GROUP 5
ANCHORAGE, AK**

OVERALL FLOOR PLAN - DEMOLITION

WHEN PRINTED ON 11x17, DRAWING SHOULD BE CONSIDERED HALF-SIZE

Drawing Date:	10/23/24
Drawn By:	CV
Checked By:	PB
NV Job No.:	2325.03
Revisions:	

AD201

NOTIFICATION OF CHILD OCCUPIED FACILITY

PORTIONS OF THIS BUILDING ARE CLASSIFIED AS A CHILD OCCUPIED FACILITY IN ACCORDANCE WITH 40 CFR 745 AND LEAD-BASED PAINTS MAY BE PRESENT ON COMPONENTS TO BE DISTURBED IN THOSE AREAS. PERSONNEL PERFORMING WORK IN THESE AREAS MUST COMPLY WITH THE REQUIREMENTS OF 40 CFR 745, INCLUDING TRAINING, WORK PRACTICES AND CLEANING OF THE WORK AREA. REFER TO SPECIFICATION DIVISIONS 0.1 AND 2 FOR SPECIFIC INFORMATION CONCERNING DISTURBING, REMOVING AND DISPOSING OF LEAD MATERIALS AND THE INSTALLATION OF NEW MATERIALS OR COMPONENTS. THIS NOTIFICATION IS PROVIDED IN ACCORDANCE WITH EPA AND OSHA REQUIREMENTS.

NOTIFICATION OF POTENTIAL HAZARDS:

ASBESTOS, LEAD AND OTHER POTENTIALLY HAZARDOUS MATERIALS ARE PRESENT IN THE BUILDING THAT MAY IMPACT THE WORK OF ALL TRADES. REGULATED AIR CONTAMINANTS, INCLUDING ASBESTOS AND LEAD, ARE ALSO PRESENT IN SETTLED AND CONCEALED DUST IN AND ON ARCHITECTURAL, STRUCTURAL, MECHANICAL AND ELECTRICAL COMPONENTS OR SYSTEMS THROUGHOUT THE BUILDING. ALL TRADES SHALL COORDINATE WITH OTHER TRADES AND CONDUCT THEIR WORK TO PREVENT WORKER EXPOSURE OR SITE CONTAMINATION. REFER TO SPECIFICATION DIVISIONS 0.1 AND 2 FOR SPECIFIC INFORMATION CONCERNING DISTURBING, REMOVING AND DISPOSING OF THESE MATERIALS AND THE INSTALLATION OF NEW MATERIALS OR COMPONENTS. THIS NOTIFICATION IS PROVIDED IN ACCORDANCE WITH EPA AND OSHA REQUIREMENTS.

100% CONSTRUCTION DOCUMENTS

KEYED SHEET NOTES:

- 1 NO WORK THIS AREA UNLESS NOTED OTHERWISE.
- 2 DEMO EXISTING WALL AS REQUIRED FOR NEW OPENING.
- 3 FLOOR GRATE (AND ALL DEBRIS) TO BE REMOVED.
- 4 DEMO WINDOW AND WALL FOR NEW DOOR OPENING. MATCH WIDTH OF EXISTING R.O. SALVAGE BRICK TILE AS NEEDED.
- 5 CASEWORK TO BE REMOVED.
- 6 NOT USED.
- 7 REMOVE FINISH FLOORING AS REQUIRED FOR NEW CONSTRUCTION.
- 8 EXISTING CUH TO REMAIN.
- 9 DEMO CEILING ASSEMBLY ONLY AS REQUIRED TO COORDINATE WITH NEW CONSTRUCTION.
- 10 HATCH INDICATES APPROXIMATE EXTENTS OF CEILING TO BE DEMOLISHED FOR ARCHITECTURE. SEE ELECTRICAL FOR ADDITIONAL CEILING WORK.
- 11 EXISTING TACKBOARDS. SALVAGE FOR RE-USE.

DEMOLITION LEGEND:

- EXISTING WALL ASSEMBLY
- EXISTING WALL ASSEMBLY TO BE DEMOLISHED. COORDINATE WITH FLOOR PLAN AND REFLECTED CEILING PLAN
- EXISTING DOOR TO REMAIN - SHOWN AT 45° OPEN
- EXISTING DOOR AND FRAME TO BE DEMOLISHED AND REMOVED UNLESS NOTED OTHERWISE. TYPICALLY SALVAGE DOOR HARDWARE TO OWNER. OWNER RESERVES RIGHT OF REFUSAL ON ALL DOOR HARDWARE.
- EXISTING WINDOW TO REMAIN
- EXISTING WINDOW AND FRAME TO BE DEMOLISHED
- FEC FIRE EXTINGUISHER CAB - SEMI RECESSED

GENERAL DEMO SHEET NOTES

1. CONTRACTOR TO FIELD VERIFY ALL EXISTING CONDITIONS BEFORE COMMENCEMENT OF WORK.
2. COORD. W/ OWNER FOR DEMOLITION/MODIFICATION OF EXISTING PHONE/DATA CABLING, POWER AND/OR VENTILATION SYSTEMS.
3. DEMOLITION DRAWING SHOW ALL MAJOR COMPONENTS TO BE REMOVED. REMOVE ANY AND ALL INCIDENTAL COMPONENTS THAT MAY BE ATTACHED OR INTEGRAL TO THESE COMPONENTS UNLESS SPECIFICALLY IDENTIFIED TO REMAIN. CONTRACTOR SHALL BE RESPONSIBLE TO DEMOLISH ANY AND ALL COMPONENTS NECESSARY TO CONSTRUCT THE NEW WORK WHETHER SHOWN OR NOT.
4. CONTRACTOR SHALL BE RESPONSIBLE TO REMOVE ALL DEMOLISHED MATERIALS FROM THE SITE AND DISPOSE OF THE MATERIAL IN A LEGAL MANNER.
5. CONTRACTOR SHALL BECOME FAMILIAR WITH THE PROJECT TO DETERMINE MEANS AND METHODS OF DEMOLITION AND SHALL BE RESPONSIBLE FOR ANY AND ALL INCIDENTAL DEMOLITION REQUIRED TO REMOVE PRIMARY COMPONENTS.
6. CONTRACTOR SHALL BE RESPONSIBLE FOR THE PROTECTION OF ALL EXISTING AND REMAINING BUILDING COMPONENTS. ANY AND ALL DAMAGE SHALL BE THE CONTRACTOR'S RESPONSIBILITY AND SHALL BE REPAIRED BACK TO ITS ORIGINAL CONDITION PRIOR TO THE DAMAGE.
7. WHERE UNFINISHED SURFACES ARE EXPOSED AS A RESULT OF ARCHITECTURAL, STRUCTURAL, MECHANICAL AND ELECTRICAL WORK, REPAIR FLOOR / WALLS / CEILING AS NEEDED TO MATCH ADJACENT SURFACES.
8. CONTRACTOR SHALL NOTE THAT KNOCK DOWN DOOR FRAMES ARE NOT ALLOWED PER SPECIFICATIONS. PROVIDE DEMO AS REQUIRED TO ACCOMMODATE FULLY WELDED FRAMES.
9. ALL DEMO DOOR HARDWARE NOT REUSED TO BE RETURNED TO ASD LOCK SHOP.
10. CONTRACTOR SHALL STORE ALL ITEMS THAT ARE SALVAGED FOR REINSTALLATION OR DELIVER ALL ASD REQUESTED SALVAGE ITEMS TO MAINTENANCE WAREHOUSE. ASD RESERVES THE FIRST RIGHT OF REFUSAL.
11. PROVIDE ARCHITECTURAL DEMOLITION AS REQUIRED TO ACCOMPLISH DEMO & NEW WORK OF OTHER DISCIPLINES.
12. DEMO EXISTING GWB WHERE REQUIRED TO PROVIDE BLOCKING.
13. SEE NOTES ON DOOR SCHEDULE AND DOOR HARDWARE SCHEDULE.

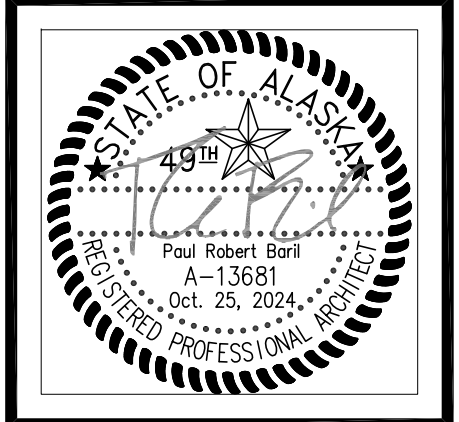

VISION ARCHITECTURE
 1600 A Street Ste. 300
 Anchorage, Alaska 99501
 907-349-1425

**LAKE HOOD ELEMENTARY SCHOOL
 ASD - MULTI-SITE SECURE VESTIBULE UPGRADES: GROUP 5
 ANCHORAGE, AK**

ENLARGED FLOOR PLAN - DEMOLITION

WHEN PRINTED ON 11x17, DRAWING SHOULD BE CONSIDERED HALF-SIZE

Drawing Date:	10/23/24
Drawn By:	CV
Checked By:	PB
NV Job No.:	2325.03
Revisions:	

AD202

100% CONSTRUCTION DOCUMENTS

NOTIFICATION OF CHILD OCCUPIED FACILITY

PORTIONS OF THIS BUILDING ARE CLASSIFIED AS A CHILD OCCUPIED FACILITY IN ACCORDANCE WITH 40 CFR 745 AND LEAD-BASED PAINTS MAY BE PRESENT ON COMPONENTS TO BE DISTURBED IN THOSE AREAS. PERSONNEL PERFORMING WORK IN THESE AREAS MUST COMPLY WITH THE REQUIREMENTS OF 40 CFR 745, INCLUDING TRAINING, WORK PRACTICES AND CLEANING OF THE WORK AREA. REFER TO SPECIFICATION DIVISIONS 0.1 AND 2 FOR SPECIFIC INFORMATION CONCERNING DISTURBING, REMOVING AND DISPOSING OF LEAD MATERIALS AND THE INSTALLATION OF NEW MATERIALS OR COMPONENTS. THIS NOTIFICATION IS PROVIDED IN ACCORDANCE WITH EPA AND OSHA REQUIREMENTS.

NOTIFICATION OF POTENTIAL HAZARDS:

ASBESTOS, LEAD AND OTHER POTENTIALLY HAZARDOUS MATERIALS ARE PRESENT IN THE BUILDING THAT MAY IMPACT THE WORK OF ALL TRADES. REGULATED AIR CONTAMINANTS, INCLUDING ASBESTOS AND LEAD, ARE ALSO PRESENT IN SETTLED AND CONCEALED DUST IN AND ON ARCHITECTURAL, STRUCTURAL, MECHANICAL, AND ELECTRICAL COMPONENTS OR SYSTEMS THROUGHOUT THE BUILDING. ALL TRADES SHALL COORDINATE WITH OTHER TRADES AND CONDUCT THEIR WORK TO PREVENT WORKER EXPOSURE OR SITE CONTAMINATION. REFER TO SPECIFICATION DIVISIONS 0.1 AND 2 FOR SPECIFIC INFORMATION CONCERNING DISTURBING, REMOVING AND DISPOSING OF THESE MATERIALS AND THE INSTALLATION OF NEW MATERIALS OR COMPONENTS. THIS NOTIFICATION IS PROVIDED IN ACCORDANCE WITH EPA AND OSHA REQUIREMENTS.

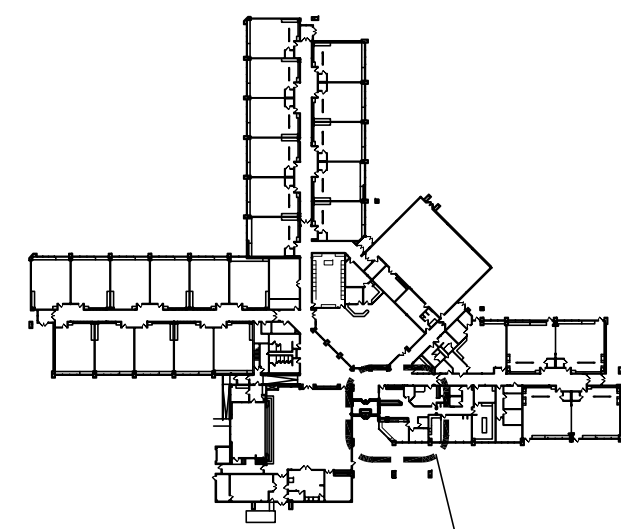

KEY PLAN

SCALE: N.T.S.

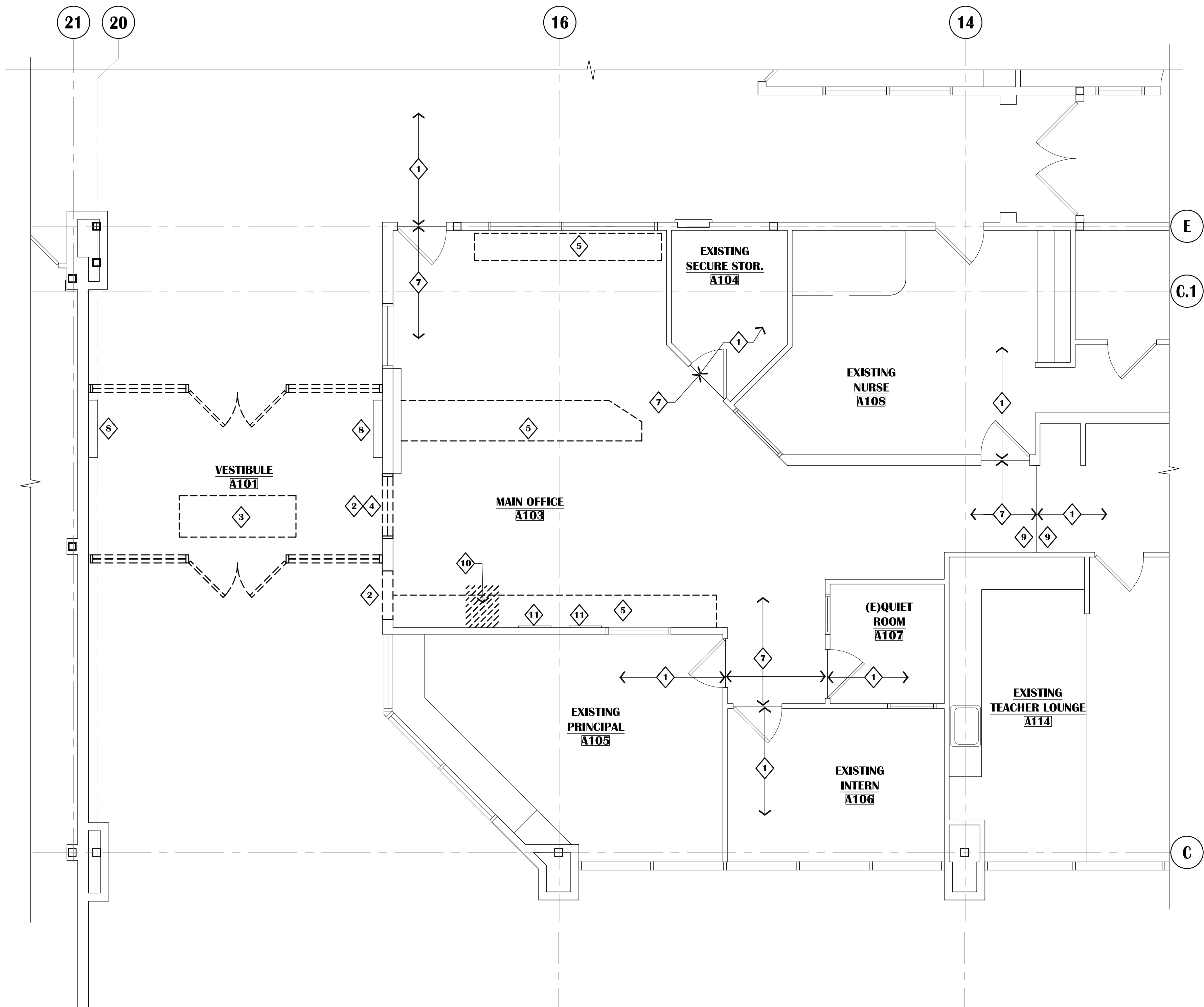

ENLARGED FLOOR PLAN - DEMOLITION

SCALE: 1/4"=1'-0"

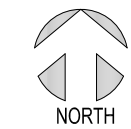

1



DASHED LINE INDICATES APPROXIMATE EXTENTS OF DEMO FOR NEW OPENING. CAREFULLY SALVAGE ALL DEMO BRICK TILE FOR PATCH LOCATIONS AND WALL INFILL.

3 VESTIBULE A101
N.T.S.



2 VESTIBULE A101
N.T.S.



1 VESTIBULE A101
N.T.S.

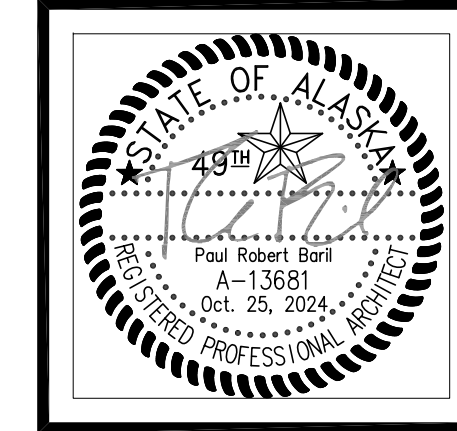
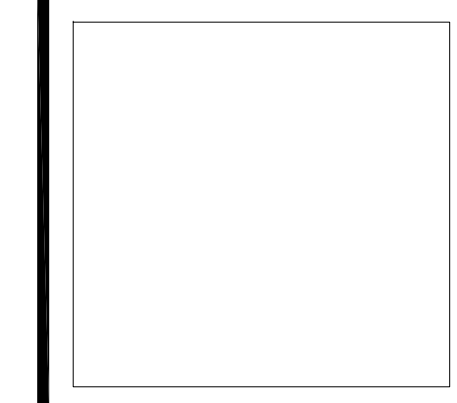
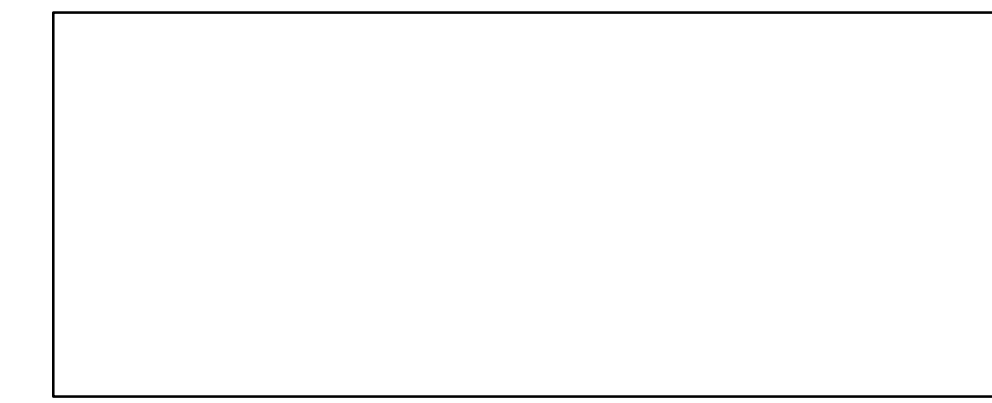

INVISION
ARCHITECTURE
1600 A Street Ste. 300
Anchorage, Alaska 99501
907-349-1425

**LAKE HOOD ELEMENTARY SCHOOL
ASD - MULTI-SITE SECURE VESTIBULE UPGRADES: GROUP 5
ANCHORAGE, AK**
EXISTING CONDITIONS PHOTOGRAPHY

WHEN PRINTED ON 11x17, DRAWING SHOULD BE CONSIDERED HALF-SIZE

Drawing Date:	10/23/24
Drawn By:	CV
Checked By:	PB
NV Job No.:	2325.03
Revisions:	

NOTIFICATION OF CHILD OCCUPIED FACILITY
PORTIONS OF THIS BUILDING ARE CLASSIFIED AS A CHILD OCCUPIED FACILITY IN ACCORDANCE WITH 40 CFR 745 AND LEAD-BASED PAINTS MAY BE PRESENT ON COMPONENTS TO BE DISTURBED IN THOSE AREAS. PERSONNEL PERFORMING WORK IN THESE AREAS MUST COMPLY WITH THE REQUIREMENTS OF 40 CFR 746, INCLUDING TRAINING, WORK PRACTICES AND CLEANING OF THE WORK AREA. REFER TO SPECIFICATION DIVISIONS 0.1 AND 2 FOR SPECIFIC INFORMATION CONCERNING DISTURBING, REMOVING AND DISPOSING OF LEAD MATERIALS AND THE INSTALLATION OF NEW MATERIALS OR COMPONENTS. THIS NOTIFICATION IS PROVIDED IN ACCORDANCE WITH EPA AND OSHA REQUIREMENTS.

NOTIFICATION OF POTENTIAL HAZARDS:
ASBESTOS, LEAD AND OTHER POTENTIALLY HAZARDOUS MATERIALS ARE PRESENT IN THE BUILDING THAT MAY IMPACT THE WORK OF ALL TRADES. REGULATED AIR CONTAMINANTS, INCLUDING ASBESTOS AND LEAD, ARE ALSO PRESENT IN SETTLED AND CONCEALED DUST IN AND ON ARCHITECTURAL, STRUCTURAL, MECHANICAL, AND ELECTRICAL COMPONENTS OR SYSTEMS THROUGHOUT THE BUILDING. ALL TRADES SHALL COORDINATE WITH OTHER TRADES AND CONDUCT THEIR WORK TO PREVENT WORKER EXPOSURE OR SITE CONTAMINATION. REFER TO SPECIFICATION DIVISIONS 0.1 AND 2 FOR SPECIFIC INFORMATION CONCERNING DISTURBING, REMOVING AND DISPOSING OF THESE MATERIALS AND THE INSTALLATION OF NEW MATERIALS OR COMPONENTS. THIS NOTIFICATION IS PROVIDED IN ACCORDANCE WITH EPA AND OSHA REQUIREMENTS.

100% CONSTRUCTION DOCUMENTS

AP201

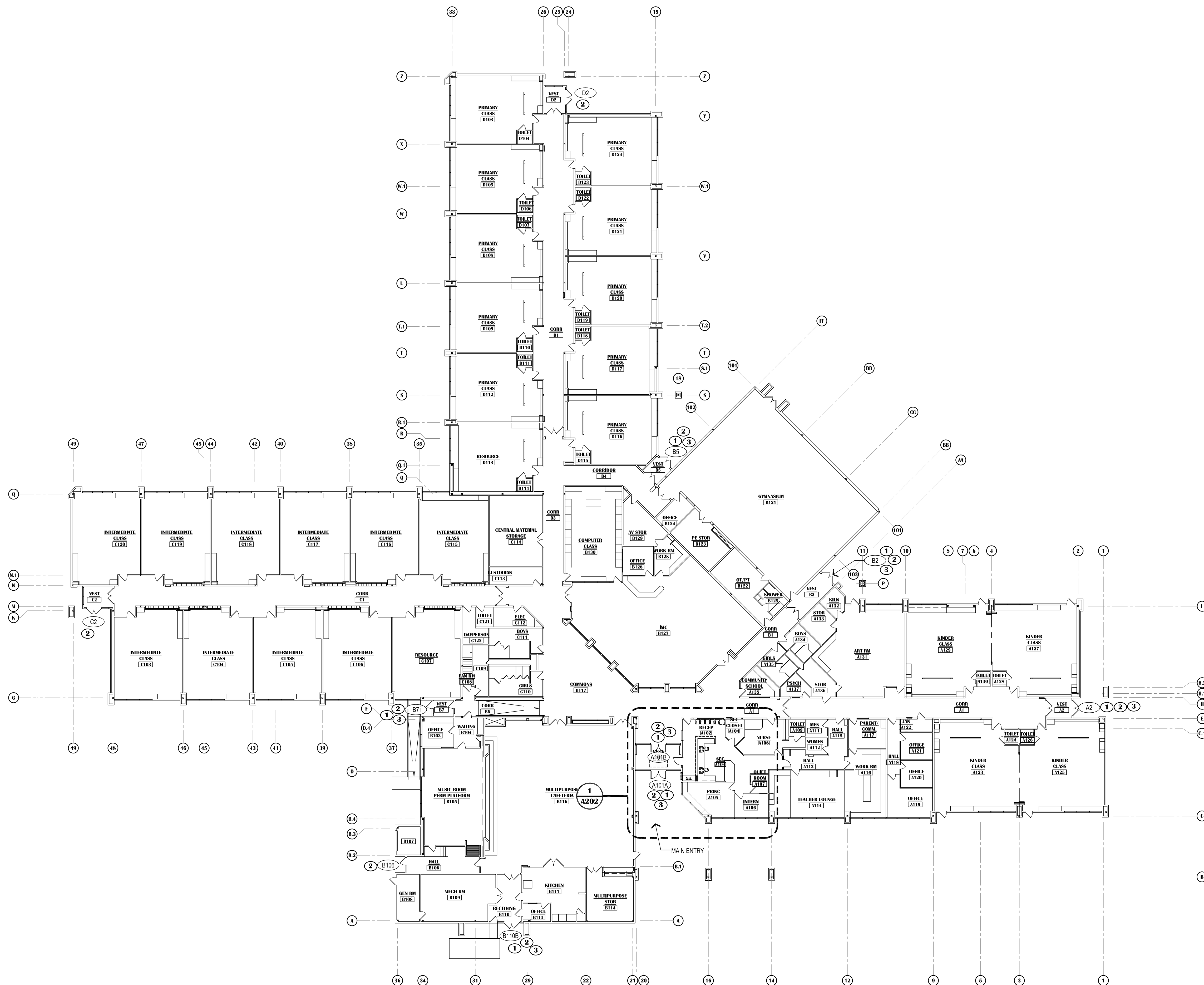

1 OVERALL FLOOR PLAN - RENOVATION
SCALE: 1"=20'

LEGEND:

- NEW WALL ASSEMBLY
- EXISTING WALL ASSEMBLY
- EXISTING DOOR IN EXISTING WALL
- SHOWN AT 45° OPEN
- NEW (OR RELOCATED WHERE INDICATED) DOOR & FRAME WITH SIDE LIGHT - SHOWN AT 90° OPEN
- NEW WINDOW IN EXISTING WALL
- EXISTING WINDOW IN EXISTING WALL
- FEC
FIRE EXTINGUISHER CAB - SEMI RECESSED
- DOOR NUMBER IDENTIFIER - REF. SCHEDULE
- CG - CORNER GUARD
CORNER GUARD-REFER TO INTERIOR ELEVATIONS. 48" AFF. TYPICAL OR TO UNDERSIDE OF COUNTER.
- # - REFER TO FINISH SCHEDULE FOR TYPE

KEYED SHEET NOTES:

- 1 NEW OR EXISTING DOOR RETROFITTED FOR ELECTRONIC ACCESS CONTROL. SEE DOOR SCHEDULE.
- 2 GLAZING IN DOOR LEAF (AND SIDELIGHTS WHERE APPLICABLE) TO RECEIVE SECURITY WINDOW FILM (APPLIES TO BOTH NEW AND EXISTING GLAZING WHERE INDICATED)
- 3 NEW H.M. DOOR ASSEMBLY

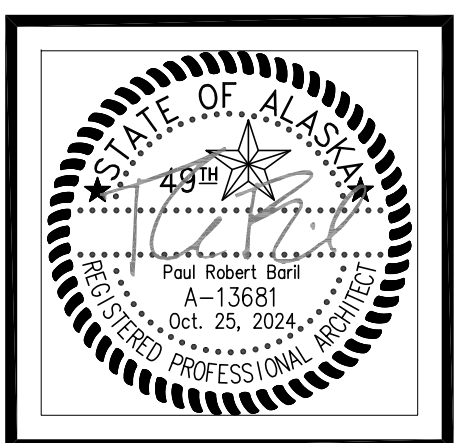
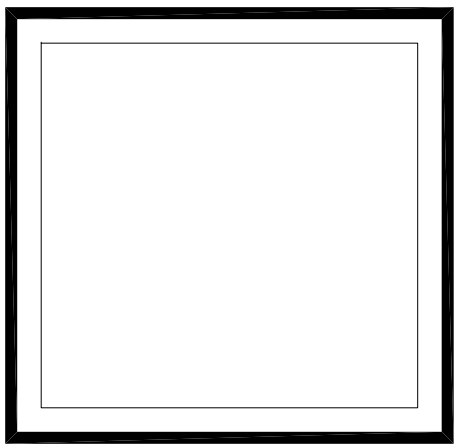

VISION ARCHITECTURE
1600 A Street Ste. 300
Anchorage, Alaska 99501
907-349-1425

**LAKE HOOD ELEMENTARY SCHOOL
ASD - MULTI-SITE SECURE VESTIBULE UPGRADES: GROUP 5
ANCHORAGE, AK**
OVERALL FLOOR PLAN - RENOVATION

WHEN PRINTED ON 11x17, DRAWING SHOULD BE CONSIDERED HALF-SIZE

Drawing Date:	10/23/24
Drawn By:	CV
Checked By:	PB
NV Job No.:	2325.03
Revisions:	

NOTIFICATION OF CHILD OCCUPIED FACILITY

PORTIONS OF THIS BUILDING ARE CLASSIFIED AS A CHILD OCCUPIED FACILITY IN ACCORDANCE WITH 40 CFR 745 AND LEAD-BASED PAINTS MAY BE PRESENT ON COMPONENTS TO BE DISTURBED IN THOSE AREAS. PERSONNEL PERFORMING WORK IN THESE AREAS MUST COMPLY WITH THE REQUIREMENTS OF 40 CFR 745, INCLUDING TRAINING, WORK PRACTICES AND CLEANING OF THE WORK AREA. REFER TO SPECIFICATION DIVISIONS 0, 1 AND 2 FOR SPECIFIC INFORMATION CONCERNING DISTURBING, REMOVING AND DISPOSING OF LEAD MATERIALS AND THE INSTALLATION OF NEW MATERIALS OR COMPONENTS. THIS NOTIFICATION IS PROVIDED IN ACCORDANCE WITH EPA AND OSHA REQUIREMENTS.

NOTIFICATION OF POTENTIAL HAZARDS:

ASBESTOS, LEAD AND OTHER POTENTIALLY HAZARDOUS MATERIALS ARE PRESENT IN THE BUILDING THAT MAY IMPACT THE WORK OF ALL TRADES. REGULATED AIR CONTAMINANTS, INCLUDING ASBESTOS AND LEAD, ARE ALSO PRESENT IN SETTLED AND CONCEALED DUST IN AND ON ARCHITECTURAL, STRUCTURAL, MECHANICAL, AND ELECTRICAL COMPONENTS OR SYSTEMS THROUGHOUT THE BUILDING. ALL TRADES SHALL COORDINATE WITH OTHER TRADES AND CONDUCT THEIR WORK TO PREVENT WORKER EXPOSURE OR SITE CONTAMINATION. REFER TO SPECIFICATION DIVISIONS 0, 1 AND 2 FOR SPECIFIC INFORMATION CONCERNING DISTURBING, REMOVING AND DISPOSING OF THESE MATERIALS AND THE INSTALLATION OF NEW MATERIALS OR COMPONENTS. THIS NOTIFICATION IS PROVIDED IN ACCORDANCE WITH EPA AND OSHA REQUIREMENTS.

100% CONSTRUCTION DOCUMENTS

A201

KEYED SHEET NOTES:

- 1 NO WORK THIS AREA UNLESS NOTED OTHERWISE
- 2 DASHED LINE INDICATES OFFICE SYSTEM FURNITURE, NOT IN CONTRACT.
- 3 SOLID SURFACE COUNTER @ 34" A.F.F., SEE 3/A501, TYPICALLY 24" DEEP U.N.O.
- 4 SOLID SURFACE WALL CAP @ 42" A.F.F., SEE 2/A501
- 5 SOLID SURFACE COUNTER @ 42" AFF OVER WALL BELOW, SEE 1/A501
- 6 SECURITY WINDOW FILM AND IMPACT PROTECTION SYSTEM AS SPECIFIED. (APPLIES TO BOTH NEW AND EXISTING GLAZING WHERE NOTED.)
- 7 NOT USED
- 8 EXISTING CABINET UNIT HEATER, PROTECT.
- 9 CARPET TILE AS SCHEDULED.
- 10 WALK OFF CARPET TILE AS SCHEDULED.
- 11 CHASE WALLS TO EXTEND +/- 6" ABOVE EXISTING SUSPENDED CEILING. PROVIDE ADDITIONAL LAYER OF 5/8" x 2" HORIZ. SHEATHING SHIMS @ 16" O.C. AT FRONT AND BACK OF WALL TO COINCIDE W/ FRONT AND BACK OF RECEPTION WALL PER DETAIL 4/A501
- 12 CABLE GROMMET, SEE 2/A501 FOR BASIS-OF-DESIGN
- 13 2 LAYERS GWB ON LEFT AND RIGHT SIDES TO COORDINATE W/ DETAIL 4/A501
- 14 SOLID SURFACE COUNTER @ 30" A.F.F.
- 15 PATCH CEILING AS REQUIRED AROUND ELECTRICAL CHASE
- 16 (N) OR (E) HM OPENING FRAME TO BE PAINTED ON BOTH SIDES. COLOR TO MATCH SCHOOL'S EXISTING HM FRAME COLOR. AT DOORS, PAINT BOTH SIDES OF DOOR LEAF, TYPICAL.
- 17 PAINT AREA CORNER TO CORNER AS REQUIRED FOR NEW CONSTRUCTION.
- 18 INFILL CAVITY W/ CONCRETE TO MATCH EXISTING SLAB THICKNESS. USE 4"x4" W.W.M. AND 18" #4 REBAR DOWELS AT 12" O.C. AROUND PERIMETER. PROVIDE GRINDING OR FLOOR LEVELING AS REQUIRED TO PROVIDE A FLUSH FINISH BETWEEN NEW AND EXISTING CONCRETE TOP SURFACE.
- 19 BASE SIMILAR TO RECEPTION WALL PER 4, A501, BOTH SIDES.
- 20 EXISTING TACKBOARDS TO REMAIN

LEGEND:

- NEW WALL ASSEMBLY
- EXISTING WALL ASSEMBLY
- EXISTING DOOR IN EXISTING WALL
- SHOWN AT 45° OPEN
- NEW (OR RELOCATED WHERE INDICATED) DOOR & FRAME WITH SIDE LIGHT - SHOWN AT 90° OPEN
- NEW WINDOW IN EXISTING WALL
- EXISTING WINDOW IN EXISTING WALL
- FIRE EXTINGUISHER CAB - SEMI RECESSED
- DOOR NUMBER IDENTIFIER - REF. SCHEDULE
- CG - CORNER GUARD
- CORNER GUARD-REFER TO INTERIOR ELEVATIONS. 48" AFF. TYPICAL OR TO UNDERSIDE OF COUNTER.
- ## - REFER TO FINISH SCHEDULE FOR TYPE

GENERAL SHEET NOTES:

- 1. PATCH AND REPAIR ALL EXISTING INFRASTRUCTURE ADJACENT TO AREAS OF NEW WORK.
- 2. CONTRACTOR TO FIELD VERIFY ALL EXISTING CONDITIONS AND DIMENSIONS BEFORE COMMENCEMENT OF WORK.
- 3. U.N.O., FLOOR TRANSITIONS TO OCCUR UNDER DOORS, TYPICAL
- 4. PROVIDE RUBBER FLOOR TRANSITIONS BETWEEN DISSIMILAR FLOORING, TYPICAL.
- 5. DESIGN TEAM CAN SHARE ALL CAD FILES. CONTRACTOR RETAINS RESPONSIBILITY OF CONSTRUCTION DIMENSIONS.
- 6. EXTENTS OF PATCH AND REPAIR WORK MAY NOT BE FULLY SHOWN ON ARCHITECTURAL. SEE STRUCTURAL, MECHANICAL, AND ELECTRICAL FOR DEMO AND NEW WORK AFFECTING ARCHITECTURAL MATERIALS. PROVIDE ARCHITECTURAL PATCH AND REPAIR FOR ALL.
- 7. WHERE GWB ABUTS DISSIMILAR MATERIAL, PROVIDE A J-METAL EDGE AND 1/4" REVEAL. DO NOT FILL REVEAL WITH JOINT COMPOUND.
- 8. PATCH AND REPAIR WORK SHALL MATCH FINISH AND DIMENSION OF EXISTING ADJACENT CONSTRUCTION SUCH THAT NEW AND EXISTING CANNOT BE DISTINGUISHED. NEW PAINT SHALL BE WALL TO WALL, CORNER TO CORNER.
- 9. WHERE UNFINISHED SURFACES ARE EXPOSED AS A RESULT OF ARCHITECTURAL, STRUCTURAL, MECHANICAL, AND ELECTRICAL WORK, REPAIR FLOOR / WALLS / CEILING AS NEEDED TO MATCH ADJACENT SURFACES.
- 10. U.N.O., ALL INFILL AT WALLS AND FLOORS ARE TO BE PATCHED AND REPAIRED TO MATCH ADJACENT SURFACES.
- 11. ALL WALL TYPES ARE TYPE 'A' UNLESS NOTED OTHERWISE.
- 12. PATCH, REPAIR AND INFILL ALL ARCHITECTURAL ASSEMBLIES IMPACTED BY WORK IN OTHER DISCIPLINES.
- 13. PROVIDE ARCHITECTURAL PATCH AND REPAIR TO AREAS WHERE ARCHITECTURAL ITEMS ARE IMPACTED BY WORK OF OTHER DISCIPLINES. MAY INCLUDE FLOOR SLABS, MATERIALS TO MATCH ADJACENT ASSEMBLIES AND THICKNESS IN-KIND.
- 14. PATCH & REPAIR EXISTING TO REMAIN ITEMS ADJACENT TO DEMO'D ITEMS, TYPICAL.

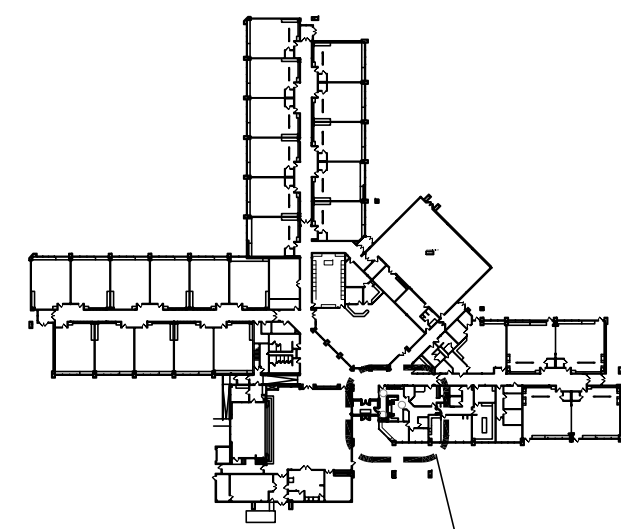

KEY PLAN

SCALE: N.T.S

NOTIFICATION OF CHILD OCCUPIED FACILITY

PORTIONS OF THIS BUILDING ARE CLASSIFIED AS A CHILD OCCUPIED FACILITY IN ACCORDANCE WITH 40 CFR 745 AND LEAD-BASED PAINTS MAY BE PRESENT ON COMPONENTS TO BE DISTURBED IN THOSE AREAS. PERSONNEL PERFORMING WORK IN THESE AREAS MUST COMPLY WITH THE REQUIREMENTS OF 40 CFR 745, INCLUDING TRAINING, WORK PRACTICES AND CLEANING OF THE WORK AREA. REFER TO SPECIFICATION DIVISIONS 0, 1 AND 2 FOR SPECIFIC INFORMATION CONCERNING DISTURBING, REMOVING AND DISPOSING OF LEAD MATERIALS AND THE INSTALLATION OF NEW MATERIALS OR COMPONENTS. THIS NOTIFICATION IS PROVIDED IN ACCORDANCE WITH EPA AND OSHA REQUIREMENTS.

NOTIFICATION OF POTENTIAL HAZARDS:

ASBESTOS, LEAD AND OTHER POTENTIALLY HAZARDOUS MATERIALS ARE PRESENT IN THE BUILDING THAT MAY IMPACT THE WORK OF ALL TRADES. REGULATED AIR CONTAMINANTS, INCLUDING ASBESTOS AND LEAD, ARE ALSO PRESENT IN SETTLED AND CONCEALED DUST IN AND ON ARCHITECTURAL, STRUCTURAL, MECHANICAL, AND ELECTRICAL COMPONENTS OR SYSTEMS THROUGHOUT THE BUILDING. ALL TRADES SHALL COORDINATE WITH OTHER TRADES AND CONDUCT THEIR WORK TO PREVENT WORKER EXPOSURE OR SITE CONTAMINATION. REFER TO SPECIFICATION DIVISIONS 0, 1 AND 2 FOR SPECIFIC INFORMATION CONCERNING DISTURBING, REMOVING AND DISPOSING OF THESE MATERIALS AND THE INSTALLATION OF NEW MATERIALS OR COMPONENTS. THIS NOTIFICATION IS PROVIDED IN ACCORDANCE WITH EPA AND OSHA REQUIREMENTS.

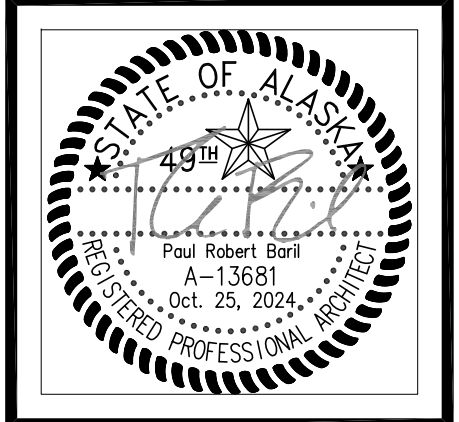
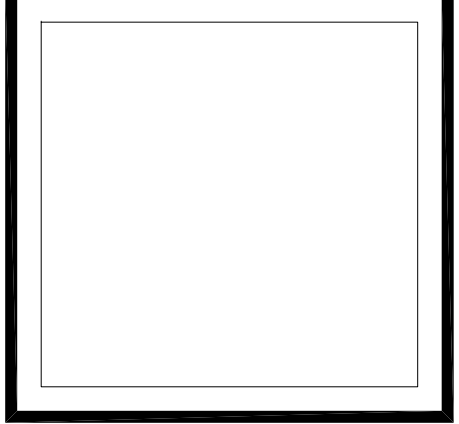

VISION ARCHITECTURE
1600 A Street Ste. 300
Anchorage, Alaska 99501
907-349-1425

**LAKE HOOD ELEMENTARY SCHOOL
ASD - MULTI-SITE SECURE VESTIBULE UPGRADES: GROUP 5
ANCHORAGE, AK**

ENLARGED FLOOR PLAN - RENOVATION

WHEN PRINTED ON 11x17, DRAWING SHOULD BE CONSIDERED HALF-SIZE

Drawing Date:	10/23/24
Drawn By:	CV
Checked By:	PB
NV Job No.:	2325.03
Revisions:	

A202

100% CONSTRUCTION DOCUMENTS

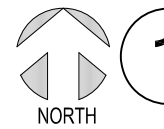
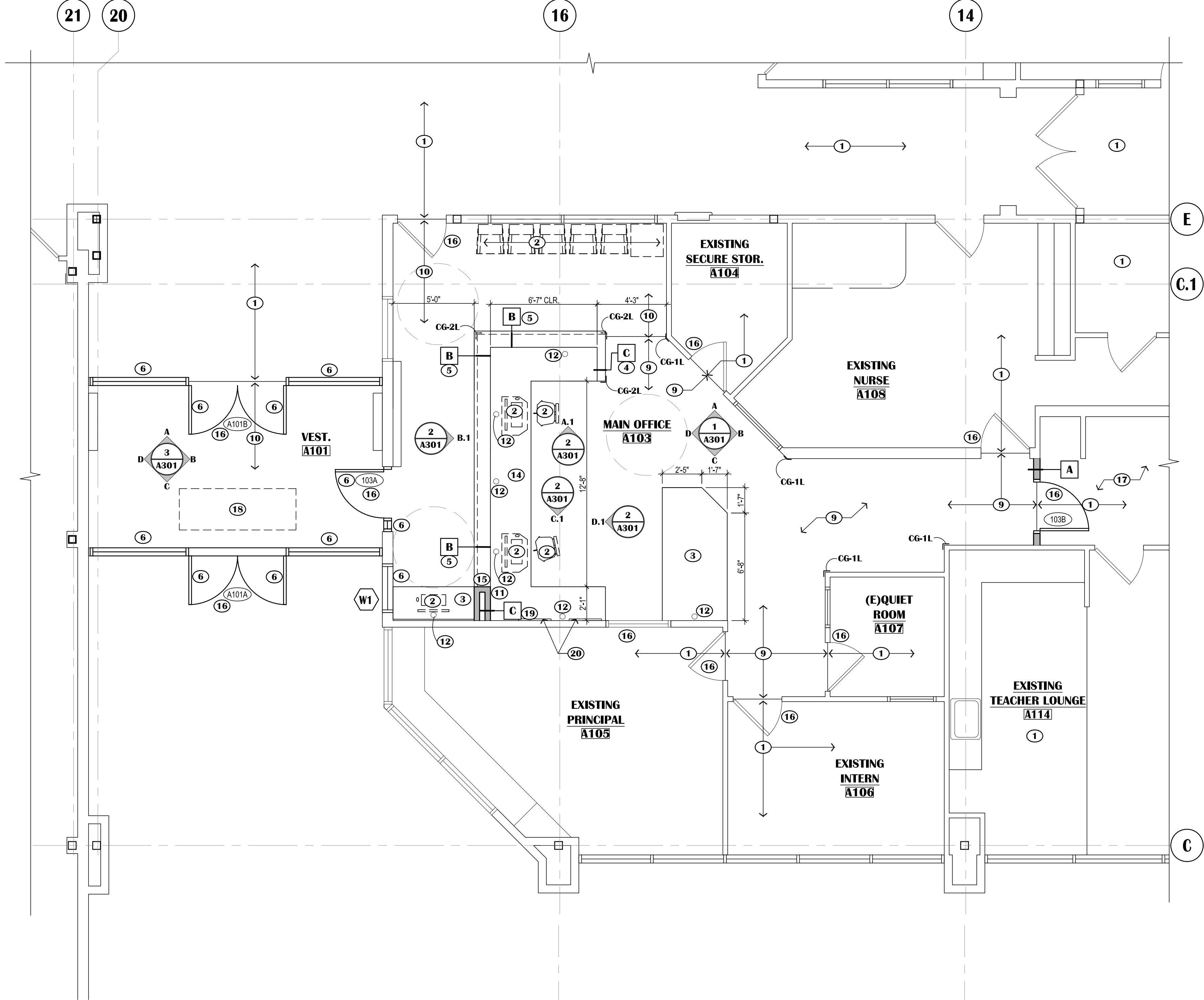

ENLARGED FLOOR PLAN - RENOVATION

SCALE: 1/4"=1'-0"

KEYED SHEET NOTES:

- ① NO WORK THIS AREA UNLESS NOTED OTHERWISE
- ② BRUSHED NICKEL COUNTER POST SUPPORTS. MAINTAIN 30" WIDE CLEAR KNEE SPACE BETWEEN POSTS FOR ADA CLEARANCE

LEGEND:

- NEW WALL ASSEMBLY
- EXISTING WALL ASSEMBLY
- EXISTING DOOR IN EXISTING WALL - SHOWN AT 45° OPEN
- NEW (OR RELOCATED WHERE INDICATED) DOOR & FRAME WITH SIDE LIGHT - SHOWN AT 90° OPEN
- NEW WINDOW IN EXISTING WALL
- EXISTING WINDOW IN EXISTING WALL
- FEC - FIRE EXTINGUISHER CAB - SEMI RECESSED
- DOOR NUMBER IDENTIFIER - REF. SCHEDULE
- CG - CORNER GUARD
- CORNER GUARD-REFER TO INTERIOR ELEVATIONS. 48" AFF. TYPICAL OR TO UNDERSIDE OF COUNTER
- ## - REFER TO FINISH SCHEDULE FOR TYPE

GENERAL SHEET NOTES:

1. PATCH AND REPAIR ALL EXISTING INFRASTRUCTURE ADJACENT TO AREAS OF NEW WORK.
2. CONTRACTOR TO FIELD VERIFY ALL EXISTING CONDITIONS AND DIMENSIONS BEFORE COMMENCEMENT OF WORK.
3. U.N.O., FLOOR TRANSITIONS TO OCCUR UNDER DOORS, TYPICAL.
4. PROVIDE RUBBER FLOOR TRANSITIONS BETWEEN DISSIMILAR FLOORING, TYPICAL.
5. DESIGN TEAM CAN SHARE ALL CAD FILES. CONTRACTOR RETAINS RESPONSIBILITY OF CONSTRUCTION DIMENSIONS.
6. EXTENTS OF PATCH AND REPAIR WORK MAY NOT BE FULLY SHOWN ON ARCHITECTURAL. SEE STRUCTURAL, MECHANICAL, AND ELECTRICAL FOR DEMO AND NEW WORK AFFECTING ARCHITECTURAL MATERIALS. PROVIDE ARCHITECTURAL PATCH AND REPAIR FOR ALL.
7. WHERE GWB ABUTS DISSIMILAR MATERIAL, PROVIDE A J-METAL EDGE AND 1/4" REVEAL. DO NOT FILL REVEAL WITH JOINT COMPOUND.
8. PATCH AND REPAIR WORK SHALL MATCH FINISH AND DIMENSION OF EXISTING ADJACENT CONSTRUCTION SUCH THAT NEW AND EXISTING CANNOT BE DISTINGUISHED. NEW PAINT SHALL BE WALL TO WALL, CORNER TO CORNER.
9. WHERE UNFINISHED SURFACES ARE EXPOSED AS A RESULT OF ARCHITECTURAL, STRUCTURAL, MECHANICAL, AND ELECTRICAL WORK, REPAIR FLOOR / WALLS / CEILING AS NEEDED TO MATCH ADJACENT SURFACES.
10. U.N.O., ALL INFILL AT WALLS AND FLOORS ARE TO BE PATCHED AND REPAIRED TO MATCH ADJACENT SURFACES.
11. ALL WALL TYPES ARE TYPE 'A' UNLESS NOTED OTHERWISE.
12. PATCH, REPAIR AND INFILL ALL ARCHITECTURAL ASSEMBLIES IMPACTED BY WORK IN OTHER DISCIPLINES.
13. PROVIDE ARCHITECTURAL PATCH AND REPAIR TO AREAS WHERE ARCHITECTURAL ITEMS ARE IMPACTED BY WORK OF OTHER DISCIPLINES. MAY INCLUDE FLOOR SLABS, MATERIALS TO MATCH ADJACENT ASSEMBLIES AND THICKNESS IN-KIND.
14. PATCH & REPAIR EXISTING TO REMAIN ITEMS ADJACENT TO DEMO'D ITEMS, TYPICAL.

NOTIFICATION OF CHILD OCCUPIED FACILITY

PORTIONS OF THIS BUILDING ARE CLASSIFIED AS A CHILD OCCUPIED FACILITY IN ACCORDANCE WITH 40 CFR 745 AND LEAD-BASED PAINTS MAY BE PRESENT ON COMPONENTS TO BE DISTURBED IN THOSE AREAS. PERSONNEL PERFORMING WORK IN THESE AREAS MUST COMPLY WITH THE REQUIREMENTS OF 40 CFR 745, INCLUDING TRAINING, WORK PRACTICES AND CLEANING OF THE WORK AREA. REFER TO SPECIFICATION DIVISIONS 0, 1 AND 2 FOR SPECIFIC INFORMATION CONCERNING DISTURBING, REMOVING AND DISPOSING OF LEAD MATERIALS AND THE INSTALLATION OF NEW MATERIALS OR COMPONENTS. THIS NOTIFICATION IS PROVIDED IN ACCORDANCE WITH EPA AND OSHA REQUIREMENTS.

NOTIFICATION OF POTENTIAL HAZARDS:

ASBESTOS, LEAD AND OTHER POTENTIALLY HAZARDOUS MATERIALS ARE PRESENT IN THE BUILDING THAT MAY IMPACT THE WORK OF ALL TRADES. REGULATED AIR CONTAMINANTS, INCLUDING ASBESTOS AND LEAD, ARE ALSO PRESENT IN SETTLED AND CONCEALED DUST IN AND ON ARCHITECTURAL, STRUCTURAL, MECHANICAL, AND ELECTRICAL COMPONENTS OR SYSTEMS THROUGHOUT THE BUILDING. ALL TRADES SHALL COORDINATE WITH OTHER TRADES AND CONDUCT THEIR WORK TO PREVENT WORKER EXPOSURE OR SITE CONTAMINATION. REFER TO SPECIFICATION DIVISIONS 0, 1 AND 2 FOR SPECIFIC INFORMATION CONCERNING DISTURBING, REMOVING AND DISPOSING OF THESE MATERIALS AND THE INSTALLATION OF NEW MATERIALS OR COMPONENTS. THIS NOTIFICATION IS PROVIDED IN ACCORDANCE WITH EPA AND OSHA REQUIREMENTS.

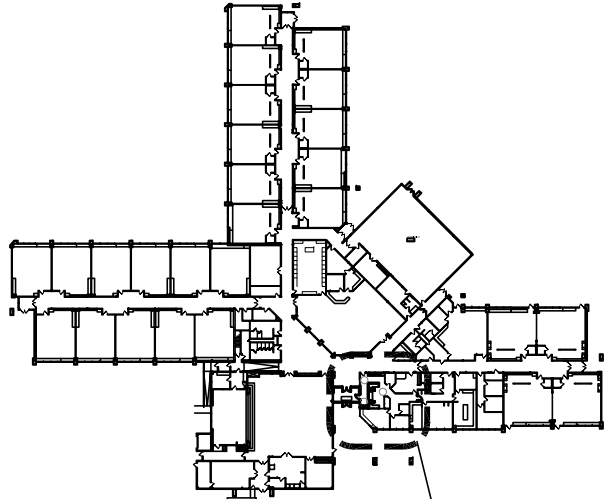

AREA OF WORK

KEY PLAN

SCALE: N.T.S

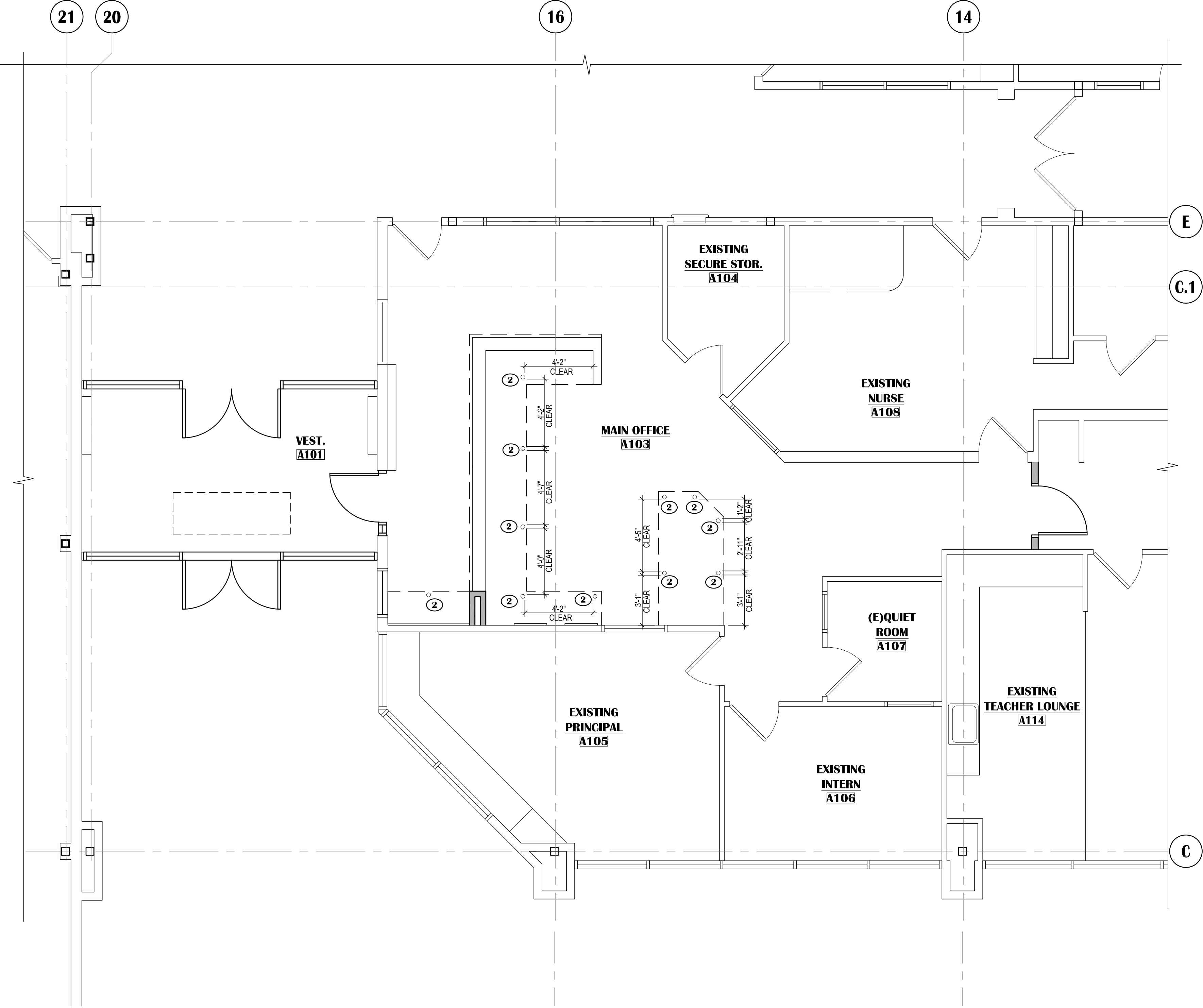

1

ENLARGED FLOOR PLAN - UNDER COUNTER PLAN

SCALE: 1/4"=1'-0"

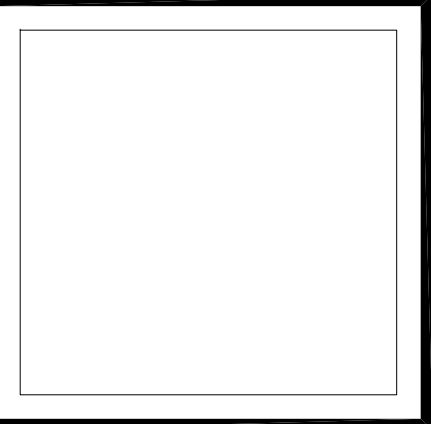

VISION ARCHITECTURE
 1600 A Street Ste. 300
 Anchorage, Alaska 99501
 907-349-1425

**LAKE HOOD ELEMENTARY SCHOOL
 ASD - MULTI-SITE SECURE VESTIBULE UPGRADES: GROUP 5
 ANCHORAGE, AK**

ENLARGED FLOOR PLAN - UNDER COUNTER PLAN

WHEN PRINTED ON 11x17, DRAWING SHOULD BE CONSIDERED HALF-SIZE

Drawing Date:	10/23/24
Drawn By:	CV
Checked By:	PB
NV Job No.:	2325.03
Revisions:	

A203

100% CONSTRUCTION DOCUMENTS

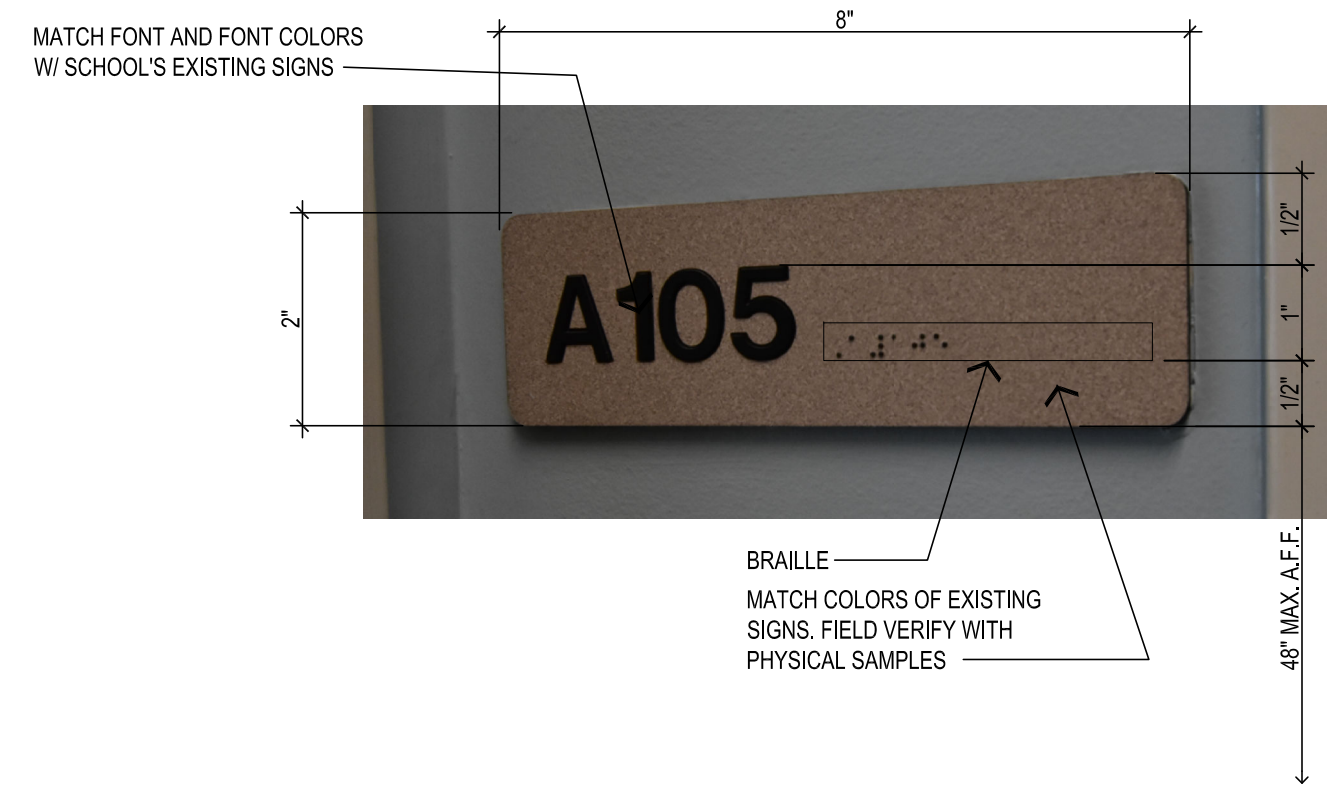

4 TYPICAL ROOM SIGN
NO SCALE

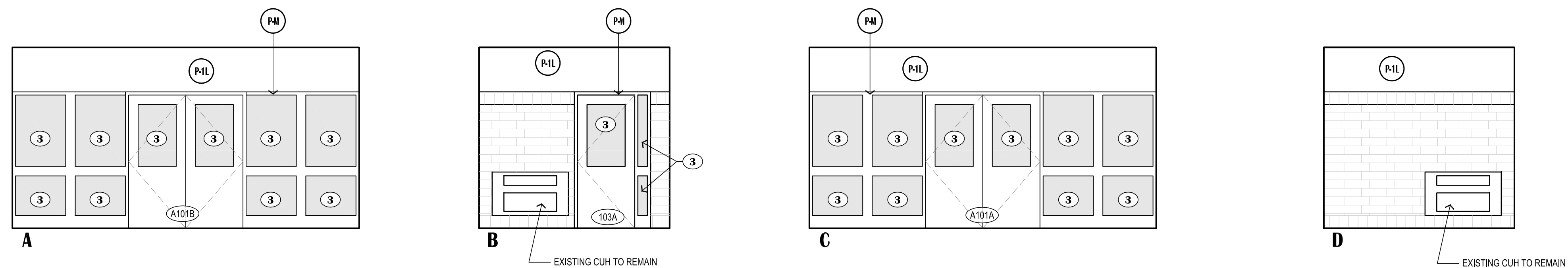

3 VESTIBULE - A101
SCALE: 1/4"=1'-0"

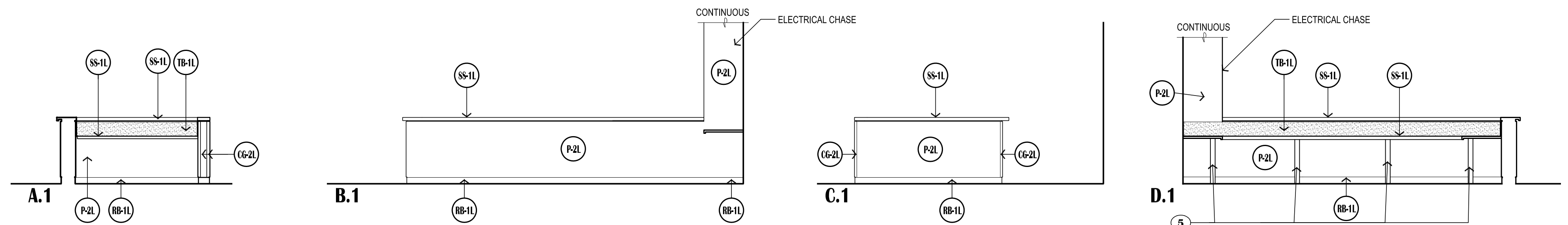

2 MAIN OFFICE - A103
SCALE: 1/4"=1'-0"

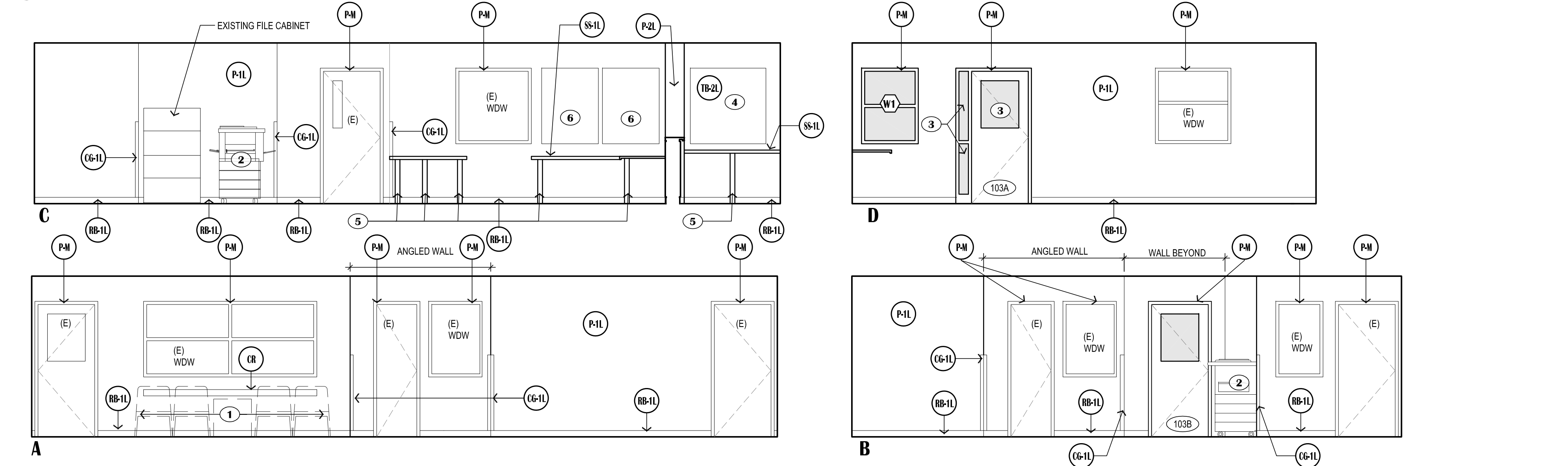

1 MAIN OFFICE - A103
SCALE: 1/4"=1'-0"

GENERAL NOTES:

- WALL DESIGNATIONS GENERALLY CORRESPOND TO THE FOLLOWING ROOM DESIGNATIONS ON THE FINISH FLOOR PLAN
(A): PLAN VIEW NORTH
(B): PLAN VIEW EAST
(C): PLAN VIEW SOUTH
(D): PLAN VIEW WEST
- SEE FLOOR PLANS AND SCHEDULES FOR ADDITIONAL INFORMATION.
- OFFICE SYSTEM FURNITURE IS NOT IN CONTRACT, HOWEVER IT IS THE CONTRACTOR'S RESPONSIBILITY TO COORDINATE ELECTRICAL WITH OFFICE SYSTEM FURNITURE LOCATIONS. PRIOR TO CONSTRUCTION G.C. SHALL ACQUIRE AND COORDINATE OFFICE SYSTEM FURNITURE SHOP DRAWINGS (BY OTHERS) TO FACILITATE PROPER COORDINATION OF N.I.C. FURNITURE AND ELECTRICAL SUBCONTRACTOR. GC SHALL ALSO COORDINATE WALK THROUGH REVIEW OF ALL ELECTRICAL BOXES PRIOR TO GWB/INSTALL.

MATERIAL LEGEND:

- (C-6-1L) (C-6-2L) CORNER GUARD AS SCHEDULED
- (CR) CHAIR RAIL, SEE 2/A701
- (P-1L) (P-2L) PAINT
- (PM) PAINT TO MATCH SCHOOL'S (E) HM OPENINGS' COLORS, (APPLIES TO BOTH SIDES OF OPENING)
- (RB-1L) RESILIENT WALL BASE
- (SS-1L) SOLID SURFACE COUNTER/SILL/BACKSPLASH/SIDE SPLASH
- (TB-1L) RESILIENT TACKABLE LINOLEUM SHEET WALL COVERING
- (TB-2L) AS SPECIFIED CORK BOARD

KEYED SHEET NOTES:

- OFFICE SYSTEM FURNITURE, NOT IN CONTRACT.
- EXISTING RELOCATED COPY MACHINE.
- SECURITY WINDOW FILM AND IMPACT PROTECTION SYSTEM, (APPLIES TO NEW AND EXISTING GLAZING WHERE NOTED.)
- 4'-0" X 4'-0" TACK BOARD (CORK)
- COUNTER SUPPORT POSTS PER COUNTER DETAILS, A501
- EXISTING TACKBOARDS TO REMAIN.

NOTIFICATION OF CHILD OCCUPIED FACILITY

PORTIONS OF THIS BUILDING ARE CLASSIFIED AS A CHILD OCCUPIED FACILITY IN ACCORDANCE WITH 40 CFR 745 AND LEAD-BASED PAINTS MAY BE PRESENT ON COMPONENTS TO BE DISTURBED IN THOSE AREAS. PERSONNEL PERFORMING WORK IN THESE AREAS MUST COMPLY WITH THE REQUIREMENTS OF 40 CFR 745, INCLUDING TRAINING, WORK PRACTICES AND CLEANING OF THE WORK AREA. REFER TO SPECIFICATION DIVISIONS 0.1 AND 2 FOR SPECIFIC INFORMATION CONCERNING DISTURBING, REMOVING AND DISPOSING OF LEAD MATERIALS AND THE INSTALLATION OF NEW MATERIALS OR COMPONENTS. THIS NOTIFICATION IS PROVIDED IN ACCORDANCE WITH EPA AND OSHA REQUIREMENTS.

NOTIFICATION OF POTENTIAL HAZARDS:

ASBESTOS, LEAD AND OTHER POTENTIALLY HAZARDOUS MATERIALS ARE PRESENT IN THE BUILDING THAT MAY IMPACT THE WORK OF ALL TRADES. REGULATED AIR CONTAMINANTS, INCLUDING ASBESTOS AND LEAD, ARE ALSO PRESENT IN SETTLED AND CONCEALED DUST IN AND ON ARCHITECTURAL, STRUCTURAL, MECHANICAL AND ELECTRICAL COMPONENTS OR SYSTEMS THROUGHOUT THE BUILDING. ALL TRADES SHALL COORDINATE WITH OTHER TRADES AND CONDUCT THEIR WORK TO PREVENT WORKER EXPOSURE OR SITE CONTAMINATION. REFER TO SPECIFICATION DIVISIONS 0.1 AND 2 FOR SPECIFIC INFORMATION CONCERNING DISTURBING, REMOVING AND DISPOSING OF THESE MATERIALS AND THE INSTALLATION OF NEW MATERIALS OR COMPONENTS. THIS NOTIFICATION IS PROVIDED IN ACCORDANCE WITH EPA AND OSHA REQUIREMENTS.

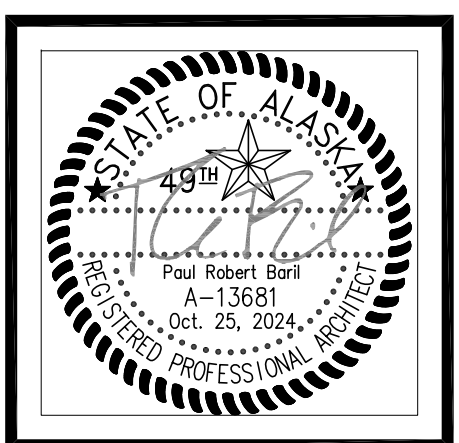
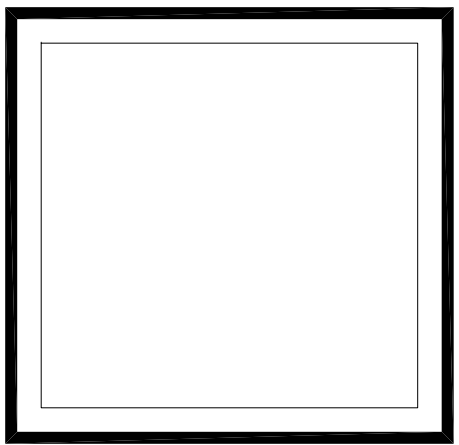

VISION ARCHITECTURE
1600 A Street Ste. 300
Anchorage, Alaska 99501
907-349-1425

**LAKE HOOD ELEMENTARY SCHOOL
ASD - MULTI-SITE SECURE VESTIBULE UPGRADES: GROUP 5
ANCHORAGE, AK**
INTERIOR ELEVATIONS

WHEN PRINTED ON 11x17, DRAWING SHOULD BE CONSIDERED HALF-SIZE

Drawing Date:	10/23/24
Drawn By:	CV
Checked By:	PB
NV Job No.:	2325.03
Revisions:	

A301

100% CONSTRUCTION DOCUMENTS

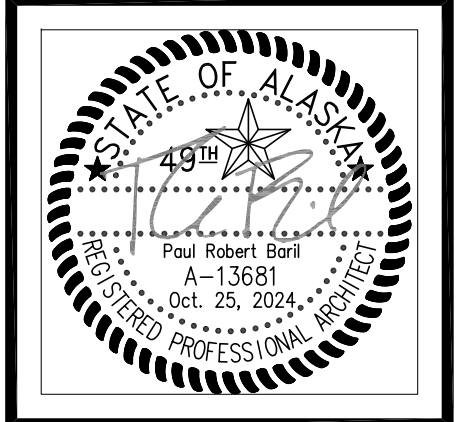
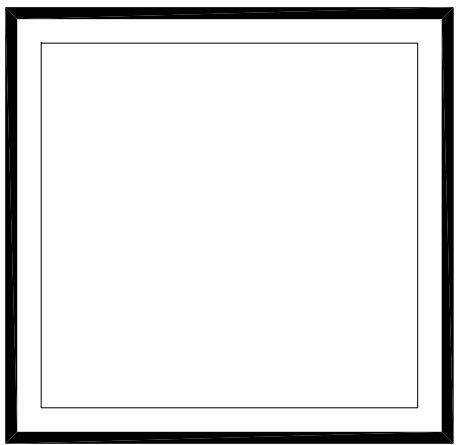
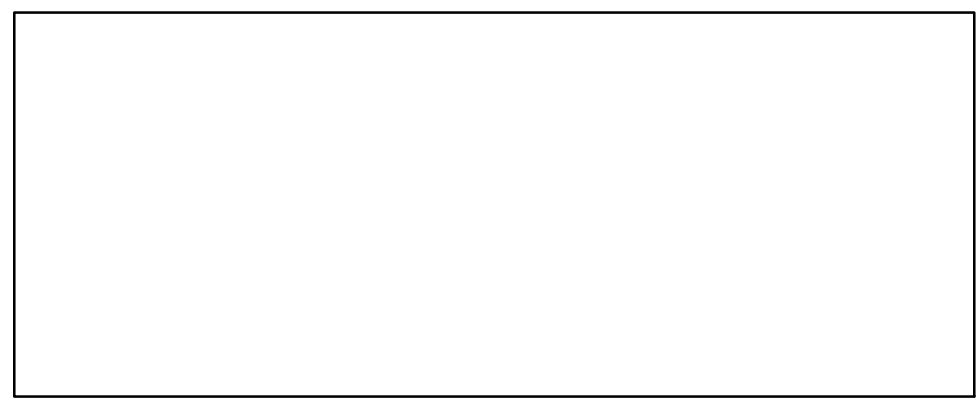

VISION
ARCHITECTURE
1600 A Street Ste. 300
Anchorage, Alaska 99501
907-349-1425

**LAKE HOOD ELEMENTARY SCHOOL
ASD - MULTI-SITE SECURE VESTIBULE UPGRADES: GROUP 5
ANCHORAGE, AK**

INTERIOR DETAILS

WHEN PRINTED ON 11x17, DRAWING SHOULD BE CONSIDERED HALF-SIZE

Drawing Date:	10/23/24
Drawn By:	CV
Checked By:	PB
NV Job No.:	2325.03
Revisions:	

A501

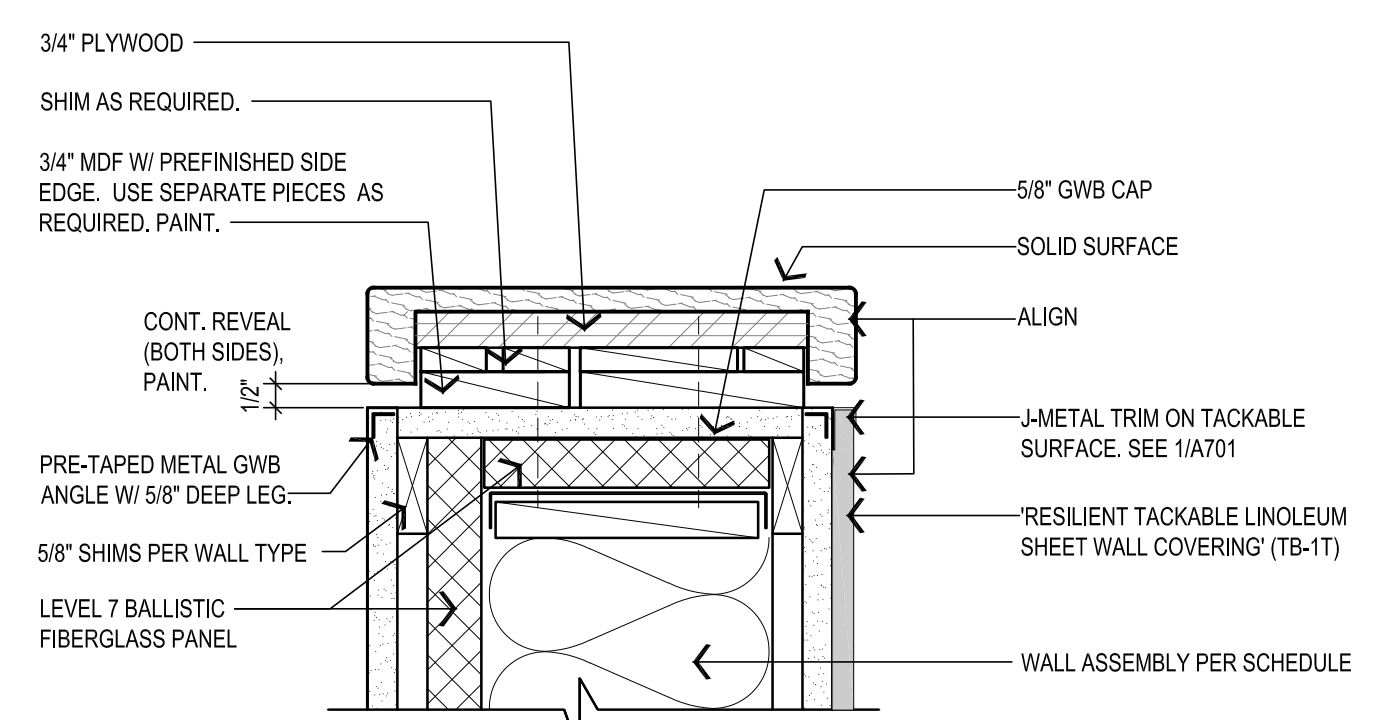

TYPICAL RECEPTION WALL

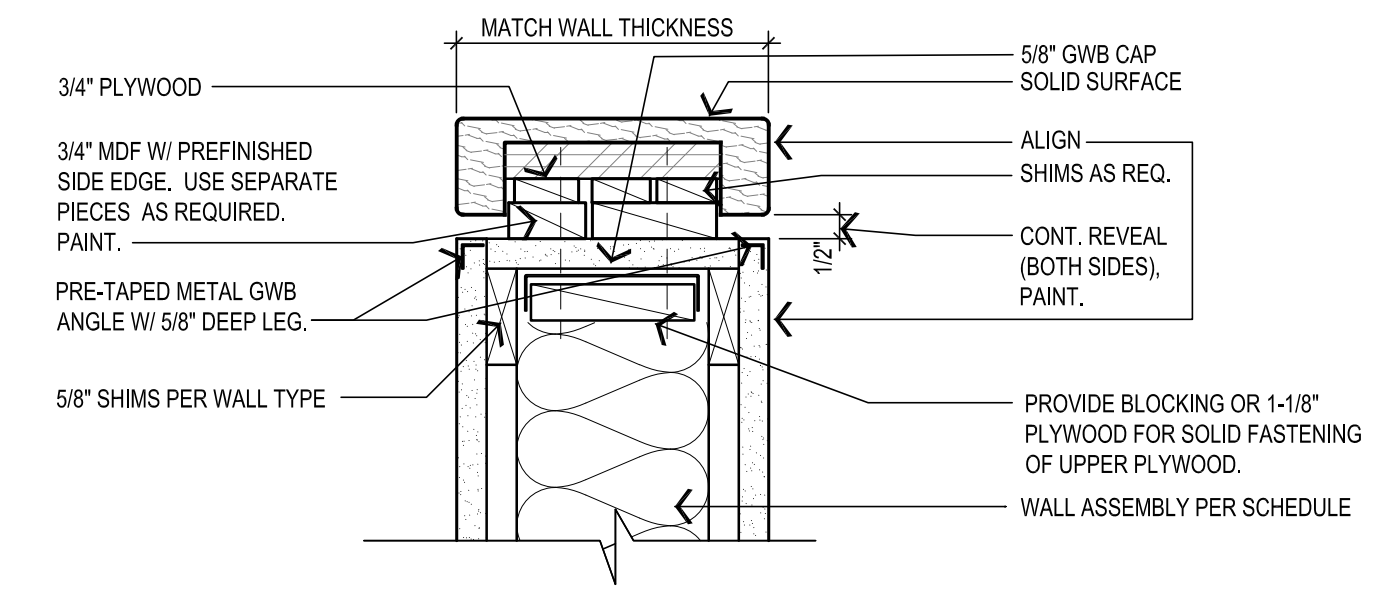

6 TYPICAL RECEPTION WALL CAPS
SCALE: 3"=1'-0"

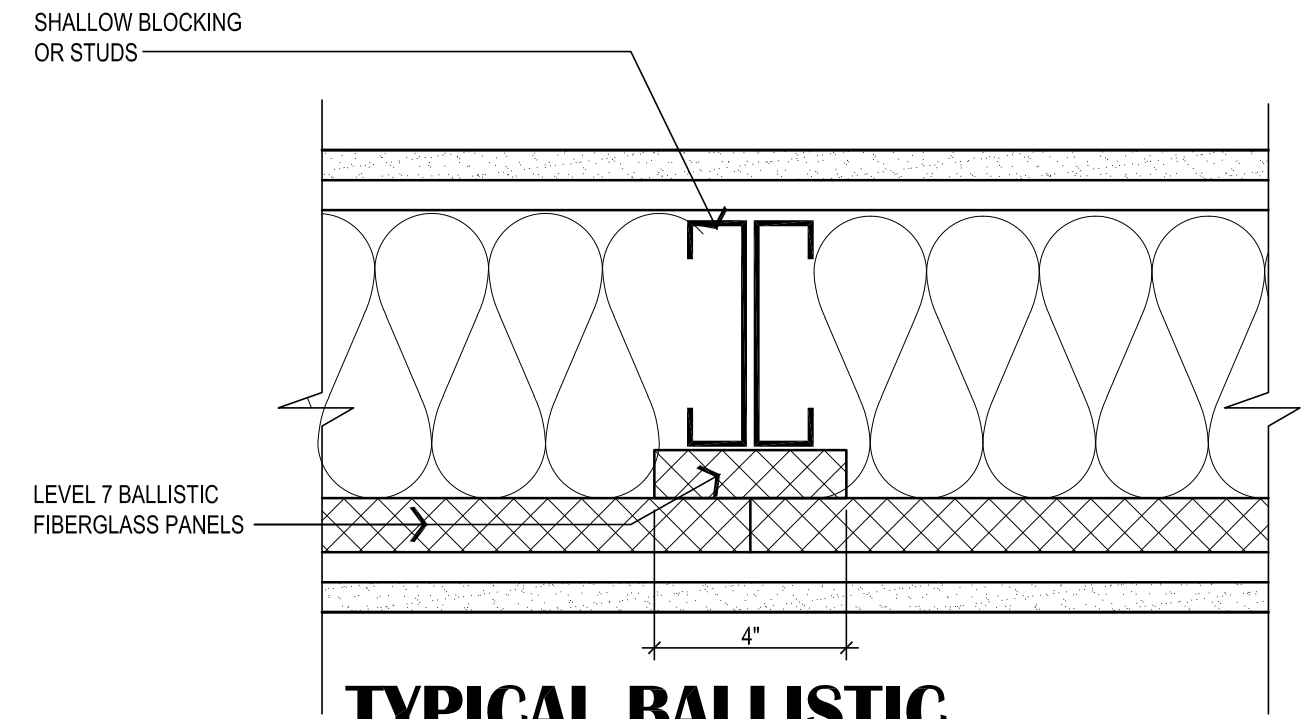

7 TYPICAL BALLISTIC PANEL ADJOINING BUTTS (PLAN)
SCALE: 3"=1'-0"

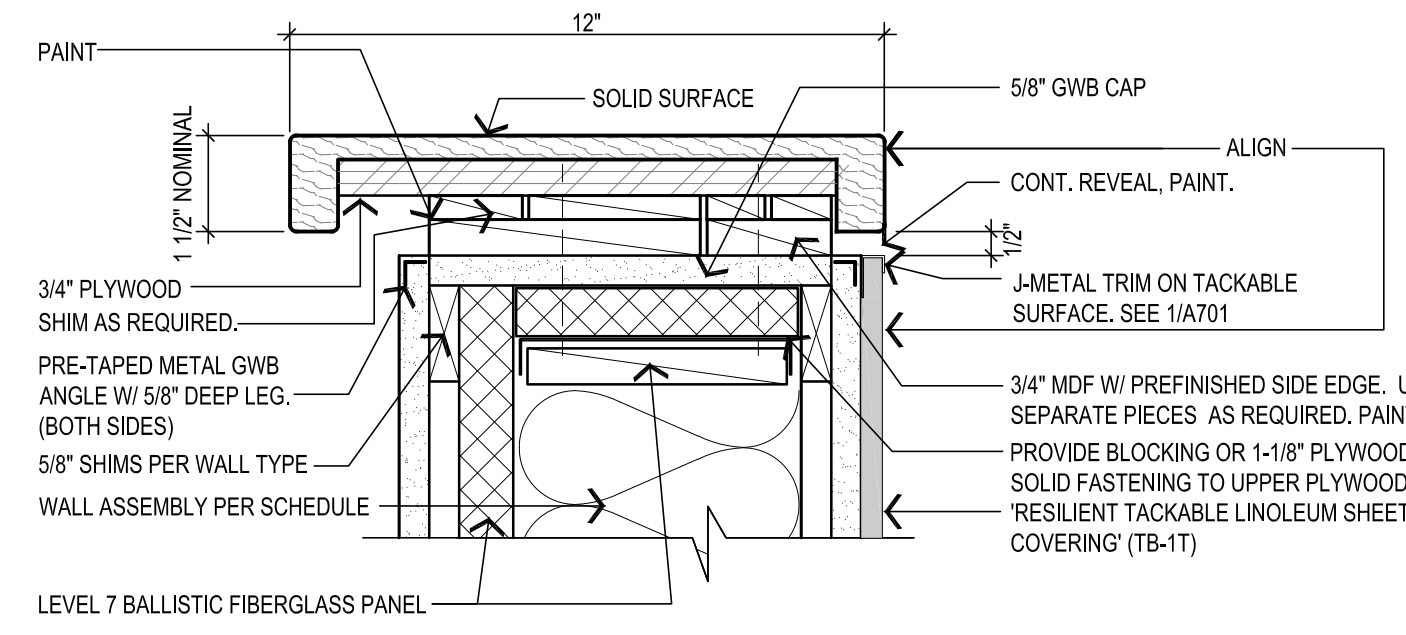

5 TYPICAL 42" HIGH COUNTERTOP DETAIL
SCALE: 3"=1'-0"

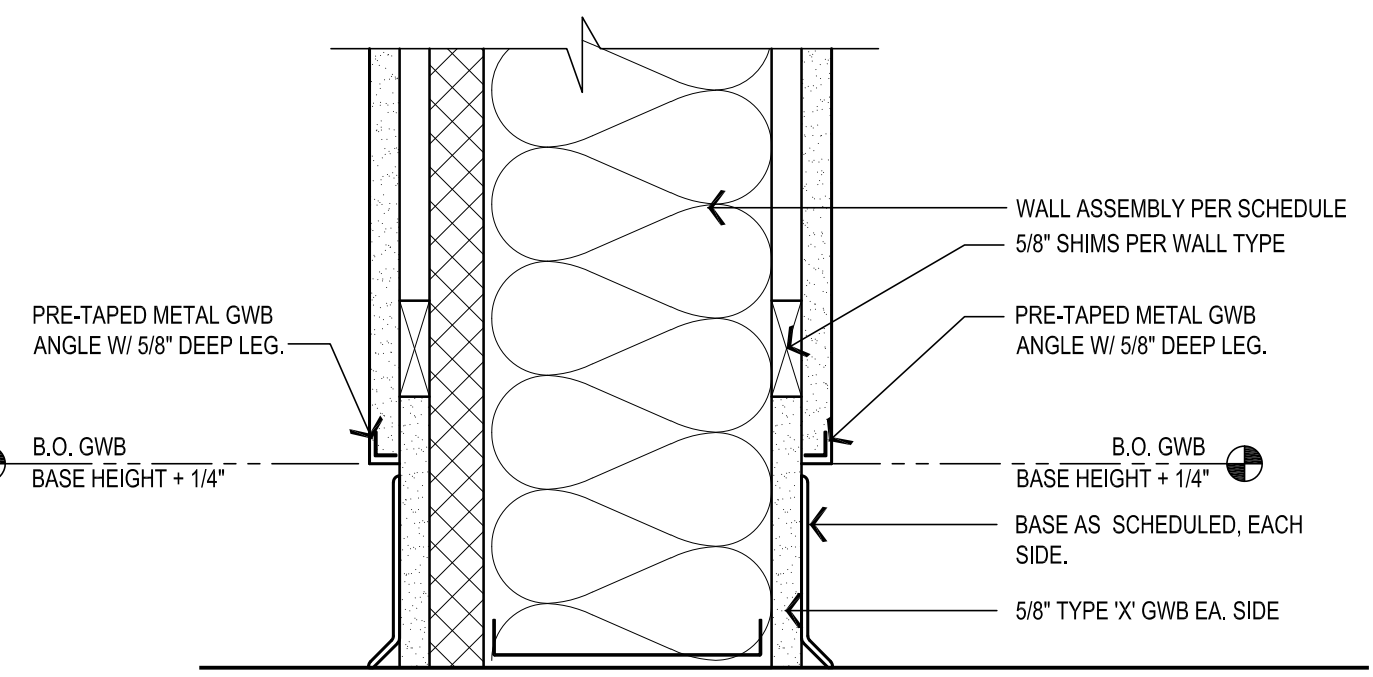

4 RECEPTION WALL BASE DETAIL
SCALE: 3"=1'-0"

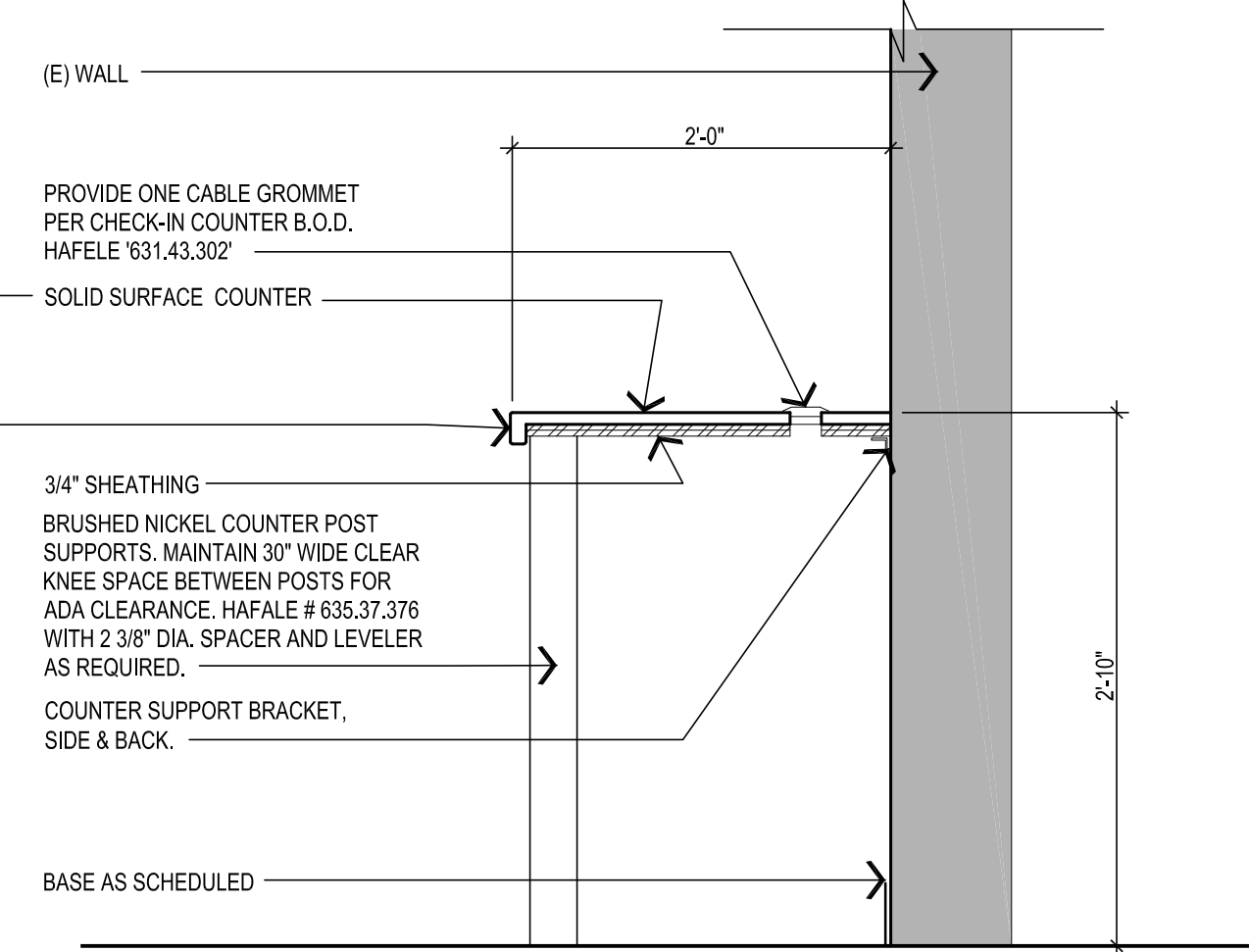

3 SECTION @ CHECK-IN COUNTER
SCALE: 1"=1'-0"

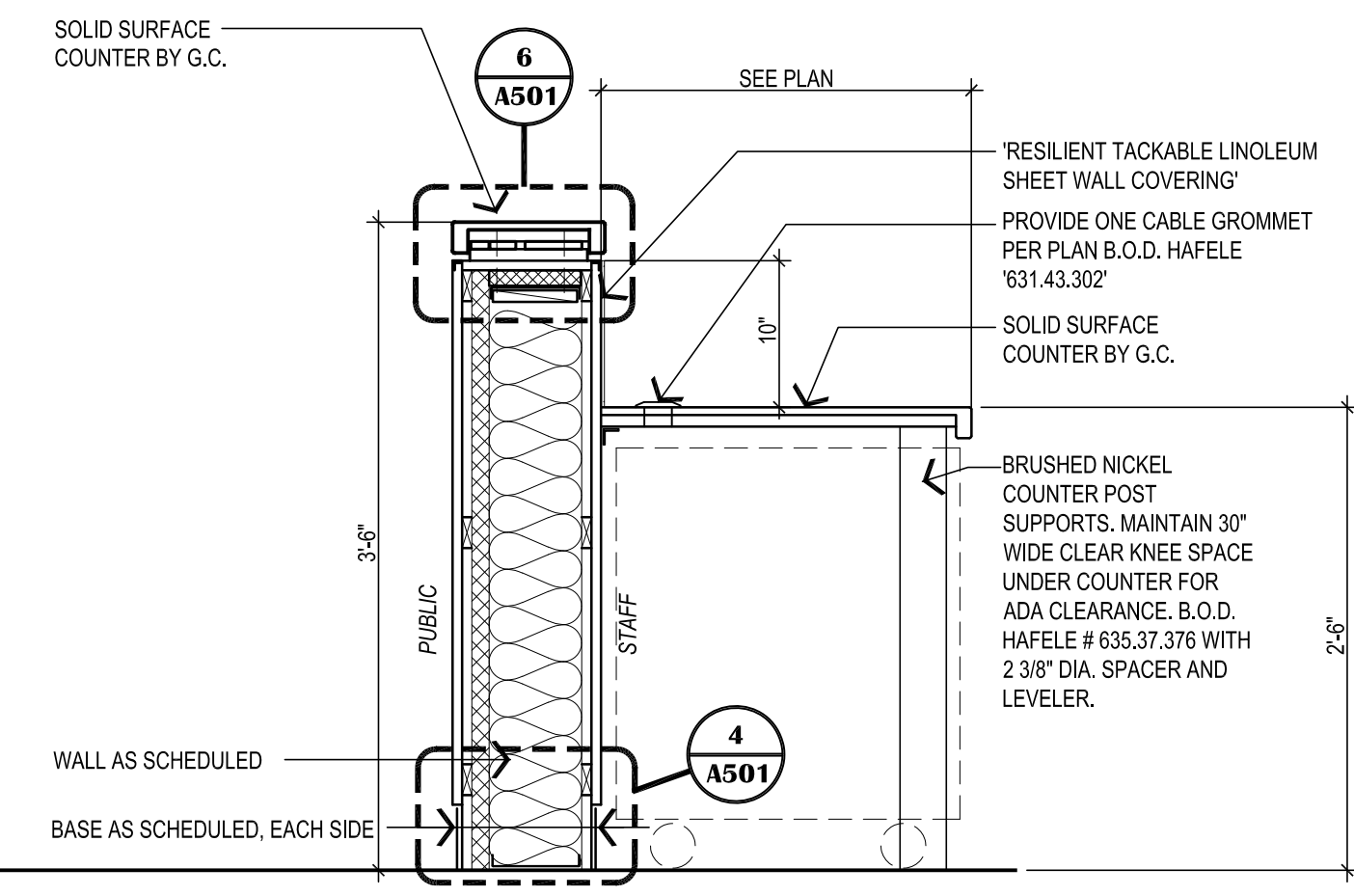

2 RECEPTION COUNTER
SCALE: 1"=1'-0"

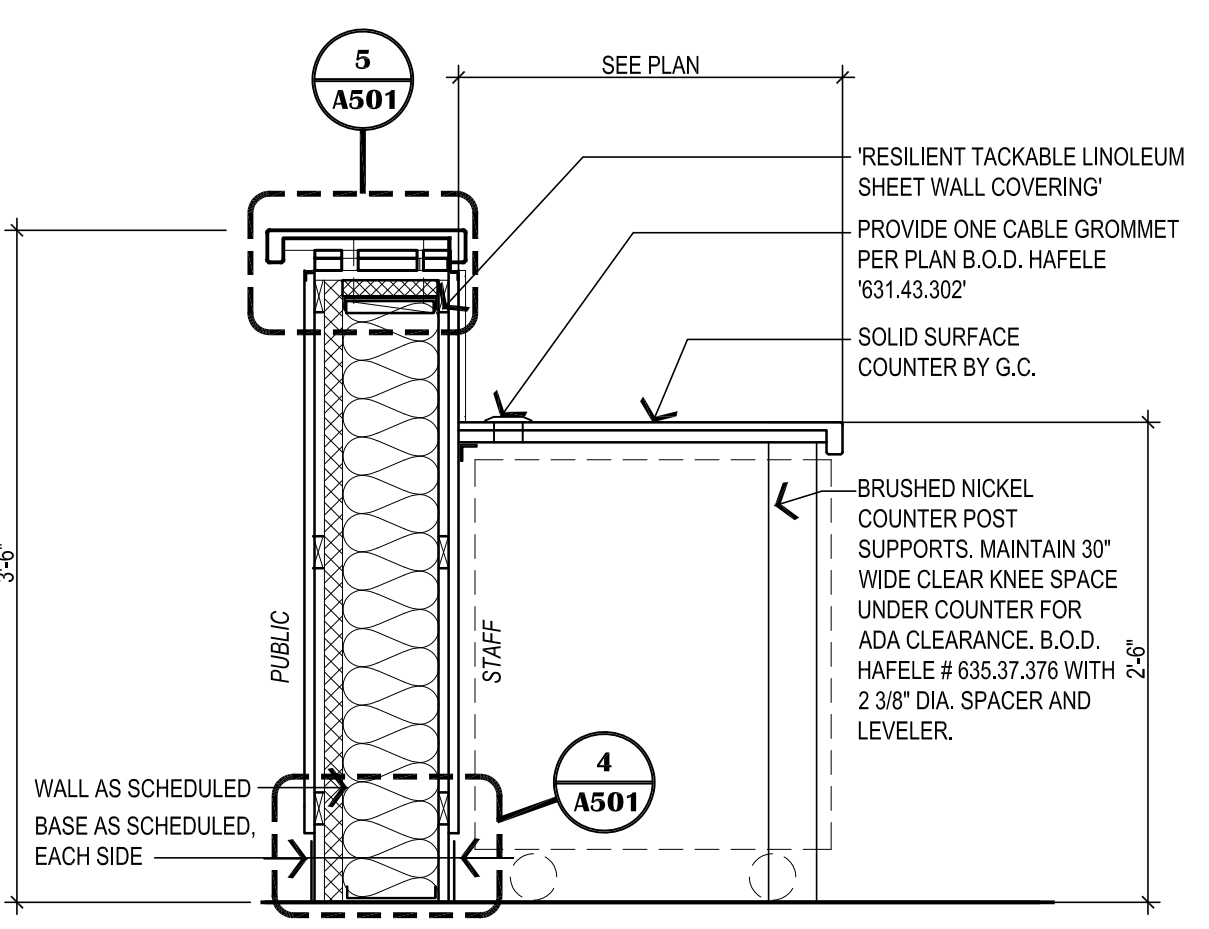

1 TYPICAL RECEPTION COUNTER
SCALE: 1"=1'-0"

NOTIFICATION OF CHILD OCCUPIED FACILITY
PORTIONS OF THIS BUILDING ARE CLASSIFIED AS A CHILD OCCUPIED FACILITY IN ACCORDANCE WITH 40 CFR 745 AND LEAD-BASED PAINTS MAY BE PRESENT ON COMPONENTS TO BE DISTURBED IN THOSE AREAS. PERSONNEL PERFORMING WORK IN THESE AREAS MUST COMPLY WITH THE REQUIREMENTS OF 40 CFR 745, INCLUDING TRAINING, WORK PRACTICES AND CLEANING OF THE WORK AREA. REFER TO SPECIFICATION DIVISIONS 0.1 AND 2 FOR SPECIFIC INFORMATION CONCERNING DISTURBING, REMOVING AND DISPOSING OF LEAD MATERIALS AND THE INSTALLATION OF NEW MATERIALS OR COMPONENTS. THIS NOTIFICATION IS PROVIDED IN ACCORDANCE WITH EPA AND OSHA REQUIREMENTS.

NOTIFICATION OF POTENTIAL HAZARDS:
ASBESTOS, LEAD AND OTHER POTENTIALLY HAZARDOUS MATERIALS ARE PRESENT IN THE BUILDING THAT MAY IMPACT THE WORK OF ALL TRADES. REGULATED AIR CONTAMINANTS, INCLUDING ASBESTOS AND LEAD, ARE ALSO PRESENT IN SETTLED AND CONCEALED DUST IN AND ON ARCHITECTURAL, STRUCTURAL, MECHANICAL, AND ELECTRICAL COMPONENTS OR SYSTEMS THROUGHOUT THE BUILDING. ALL TRADES SHALL COORDINATE WITH OTHER TRADES AND CONDUCT THEIR WORK TO PREVENT WORKER EXPOSURE OR SITE CONTAMINATION. REFER TO SPECIFICATION DIVISIONS 0.1 AND 2 FOR SPECIFIC INFORMATION CONCERNING DISTURBING, REMOVING AND DISPOSING OF THESE MATERIALS AND THE INSTALLATION OF NEW MATERIALS OR COMPONENTS. THIS NOTIFICATION IS PROVIDED IN ACCORDANCE WITH EPA AND OSHA REQUIREMENTS.

100% CONSTRUCTION DOCUMENTS

ROOM FINISH SCHEDULE																	NOTE: SEE THIS SHEET, "MATERIAL SCHEDULE" FOR FINISH DESIGNATION DESCRIPTIONS
NO.	ROOM NAME	FLOOR		WALLS								CEILING			REMARKS		
		MATERIAL	FINISH	BASE	WALL "A"		WALL "B"		WALL "C"		WALL "D"		MATERIAL	FINISH		HEIGHT	
				MATERIAL	MATERIAL	FINISH	MATERIAL	FINISH	MATERIAL	FINISH	MATERIAL	FINISH					
FIRST FLOOR																	
A101	VESTIBULE	CONC	WOM-1L	RB-1L	GWB	P-1L	GWB	P-1L	GWB	P-1L	GWB	P-1L	GWB	P-1L	9'-0"	-	
A103	MAIN OFFICE	CONC	CP-1L/WOM-1L	RB-1L	GWB	P-1L	GWB	P-1L	GWB	P-1L	GWB	P-1L	SAC	FF	9'-0"	-	
REMARKS:																	

GENERAL NOTES:

- ENTIRE SHEET IS THE ROOM FINISH SCHEDULE.
- COORDINATE FINISHES WITH ALL ARCHITECTURAL DRAWINGS AND DISCIPLINES.

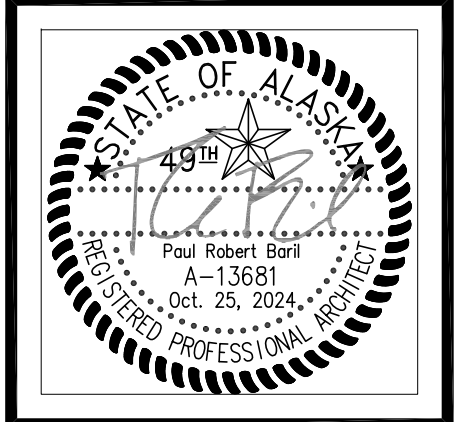

VISION
ARCHITECTURE
1600 A Street Ste. 300
Anchorage, Alaska 99501
907-349-1425

MATERIAL SCHEDULE - BASIS OF DESIGN

WINDOW SHADES			
WS-1L	MANF:	LEVOLOR	LOCATIONS:
	QUALITY:	RIVIERA	AS INDICATED ON DOOR AND WINDOW SCHEDULE.
	BLIND:	1" CLASSIC	
	FASCIA & BLIND COLOR:	MATCH EXISTING	
NOTE: PROVIDE METAL GUIDE CHANNELS AT SIDES OF GLAZING IN DOORS TO RESTRICT BLINDS FROM SWINGING.			

TACK BOARD (TB)			
TB-1L	MANF:	FORBO 'BULLETIN BOARD' ROLL	LOCATIONS:
	COLOR:	Z214 BLUEBERRY	SEE PLAN AND ELEV.
TB-2L	MANF:	AS SPECIFIED	LOCATIONS:
	COLOR:	CORK	SEE PLAN AND ELEV.

PAINT SCHEDULE (P)			
P-1L	MANF:	SHERWIN WILLIAMS (INT.)	LOCATIONS:
	QUALITY:	AS SPECIFIED	WALLS
	COLOR:	COLOR MATCH RHODDA "ANTIQUES WHITE"	
P-2L	MANF:	SHERWIN WILLIAMS (INT.)	LOCATIONS:
	QUALITY:	AS SPECIFIED	RECEPTION DESK
	COLOR:	SW6508 SECURE BLUE	
P-M	MANF:	SHERWIN WILLIAMS (INT.)	LOCATIONS:
	QUALITY:	AS SPECIFIED	OPENING FRAMES
	COLOR:	MATCH EXISTING COLOR	

SUSPENDED ACOUSTICAL CEILING (SAC)			
SAC	MANF:	U.S.G.	LOCATIONS:
	QUALITY:	USG ECLIPSE ILLUSION TWO/24 #78085	SEE REFLECTED CEILING PLANS & INTERIOR ELEV.
	EDGE:	ILT	
	COLOR:	WHITE	
	GRID:	DXT 2x4	
	COLOR:	WHITE	

SOLID SURFACE (SS)			
SS-1L	MANF:	CORIAN	LOCATIONS:
	COLOR:	LAGUNA TERRAZZO	SEE PLANS & INT. ELEV.

CORNER GUARDS (CG)			
CG-1L	MANF:	CONSTRUCTION SPECIALTIES INC.	LOCATIONS:
	STYLE:	2" x 2" x 72" SSM-20N/SSM-25N	SEE PLANS & INT. ELEV.
	COLOR:	MATCH EXISTING COLOR	
CG-2L	MANF:	CONSTRUCTION SPECIALTIES INC.	LOCATIONS:
	STYLE:	3/4" x 3/4" x 72" VA-034N	RECEPTION DESKS PER PLAN / ELEV.
	COLOR:	410 BRUSHED SILVER	

WALK-OFF MAT (WOM)			
WOM-1L	TYPE:	CARPET MODULAR - WALK OFF	LOCATIONS:
	MANF:	SHAW	(E) VESTIBULE
	STYLE:	BONJOUR II	(N) ADMIN
	PATTERN:	TILE 24x24	REFER TO ROOM FINISH SCHED.
	COLOR:	STERLING 31557	

CARPET (CP)			
CP-1L	TYPE:	CARPET	LOCATIONS:
	MANF:	MOHAWK	REFER TO ROOM FINISH SCHED.
	STYLE:	LEARN AND LIVE	
	PATTERN:	SWIPE RIGHT - TILE 24x24	
	COLOR:	GT418 BLUE RIDGE	

RESILIENT BASE (RB)			
RB-1L	MANF:	ROPPE WALL BASE	LOCATIONS:
	QUALITY:	PINNACLE	SEE PLANS & INT. ELEV.
	HEIGHT:	MATCH EXISTING	
	COLOR:	MATCH EXISTING COLOR	

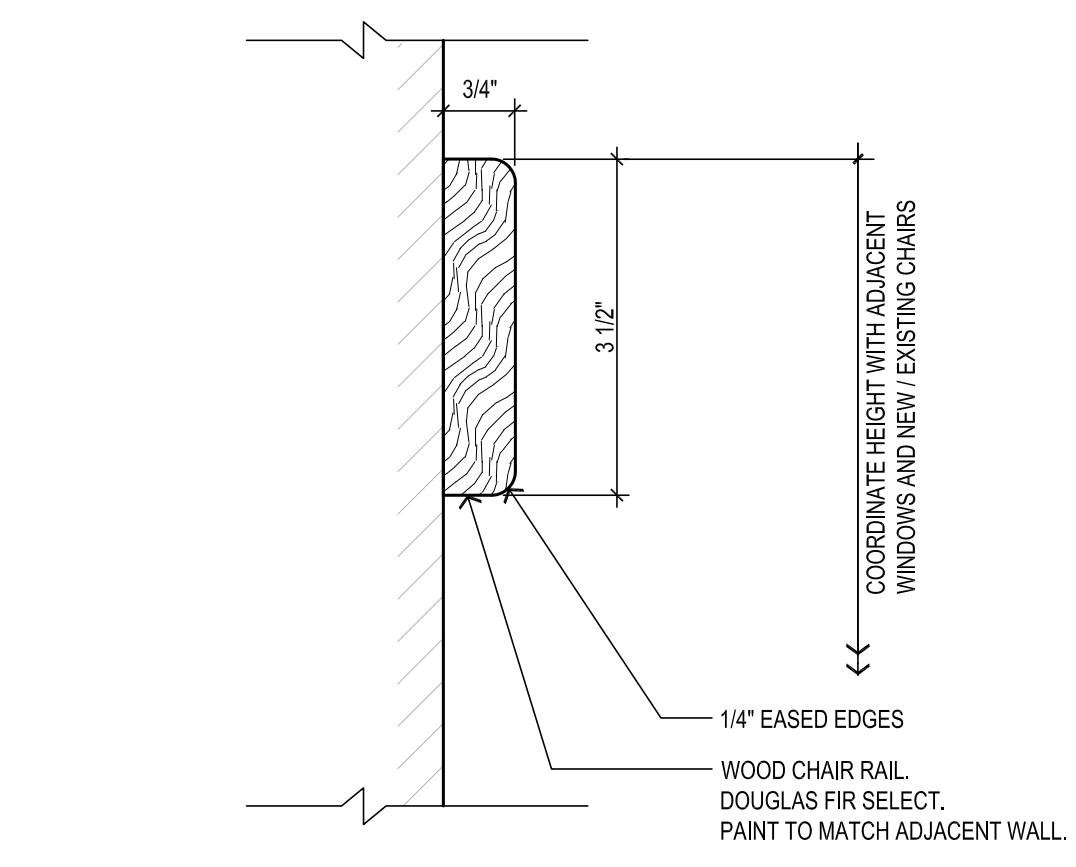

2 TYPICAL CHAIR RAIL (CR) DETAIL
SCALE: 6"=1'-0"

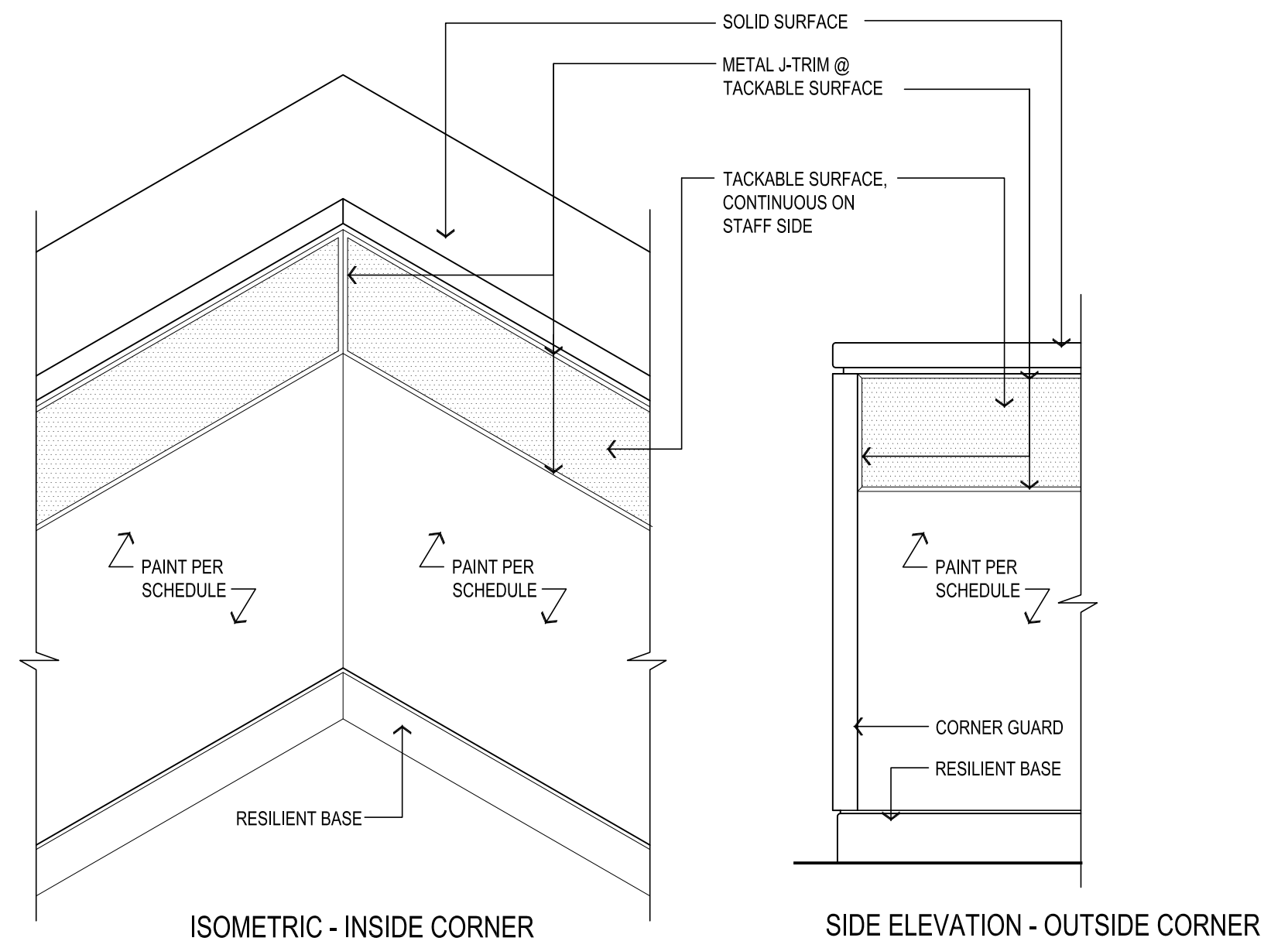

1 TYPICAL TACKABLE SURFACE DETAIL
SCALE: 1"=1'-0"

LAKE HOOD ELEMENTARY SCHOOL
ASD - MULTI-SITE SECURE VESTIBULE UPGRADES: GROUP 5
ANCHORAGE, AK
ROOM FINISH SCHEDULE

WHEN PRINTED ON 11x17, DRAWING SHOULD BE CONSIDERED HALF-SIZE

Drawing Date:	10/23/24
Drawn By:	CV
Checked By:	PB
NV Job No.:	2325.03
Revisions:	

NOTIFICATION OF CHILD OCCUPIED FACILITY

PORTIONS OF THIS BUILDING ARE CLASSIFIED AS A CHILD OCCUPIED FACILITY IN ACCORDANCE WITH 40 CFR 745 AND LEAD-BASED PAINTS MAY BE PRESENT ON COMPONENTS TO BE DISTURBED IN THOSE AREAS. PERSONNEL PERFORMING WORK IN THESE AREAS MUST COMPLY WITH THE REQUIREMENTS OF 40 CFR 745, INCLUDING TRAINING, WORK PRACTICES AND CLEANING OF THE WORK AREA. REFER TO SPECIFICATION DIVISIONS 0.1 AND 2 FOR SPECIFIC INFORMATION CONCERNING DISTURBING, REMOVING AND DISPOSING OF LEAD MATERIALS AND THE INSTALLATION OF NEW MATERIALS OR COMPONENTS. THIS NOTIFICATION IS PROVIDED IN ACCORDANCE WITH EPA AND OSHA REQUIREMENTS.

NOTIFICATION OF POTENTIAL HAZARDS:

ASBESTOS, LEAD AND OTHER POTENTIALLY HAZARDOUS MATERIALS ARE PRESENT IN THE BUILDING THAT MAY IMPACT THE WORK OF ALL TRADES. REGULATED AIR CONTAMINANTS, INCLUDING ASBESTOS AND LEAD, ARE ALSO PRESENT IN SETTLED AND CONCEALED DUST IN AND ON ARCHITECTURAL, STRUCTURAL, MECHANICAL AND ELECTRICAL COMPONENTS OR SYSTEMS THROUGHOUT THE BUILDING. ALL TRADES SHALL COORDINATE WITH OTHER TRADES AND CONDUCT THEIR WORK TO PREVENT WORKER EXPOSURE OR SITE CONTAMINATION. REFER TO SPECIFICATION DIVISIONS 0.1 AND 2 FOR SPECIFIC INFORMATION CONCERNING DISTURBING, REMOVING AND DISPOSING OF THESE MATERIALS AND THE INSTALLATION OF NEW MATERIALS OR COMPONENTS. THIS NOTIFICATION IS PROVIDED IN ACCORDANCE WITH EPA AND OSHA REQUIREMENTS.

100% CONSTRUCTION DOCUMENTS

A701



PIPING LEGEND	DUCTWORK LEGEND	ABBREVIATIONS
FIRE SPRINKLER HEAD LOGIC POINT OF CONNECTION 5 ———— DETAIL NUMBER M2 ———— SHEET LOCATED ON 1 ———— SHEET NOTES CONNECTION — NECK SIZE CFM ———— CFM ———— DIFFUSER OR GRILLE TYPE X ———— EXISTING DIFFUSER OR GRILLE	T THERMOSTAT S SENSOR SUPPLY AIR UP & DOWN RETURN AIR UP & DOWN EXHAUST AIR UP & DOWN VOLUME DAMPER SOUND LINED DUCTWORK 12/24 DUCT SIZE (FIRST FIGURE - SIDE SHOWN) (SECOND FIGURE - SIDE NOT SHOWN) INSULATED DUCTWORK FLEXIBLE DUCT	ABV ABOVE ADA AMERICAN W/ DISABILITIES AD ACCESS DOOR AHAP AS HIGH AS POSSIBLE AL ALUMINUM AMPS AMPERES ARCH ARCHITECTURAL BLDG BUILDING BOD BOTTOM OF DUCT BTUH BRITISH THERMAL UNIT/HOUR CAP CAPACITY CFM CUBIC FEET PER MINUTE CIRC CIRCULATING CLG CEILING CONT CONTINUED C.O./CO CLEANOUT CONN CONNECTION CUH-X CABINET UNIT HEATER DESIGNATOR CU COPPER CW COLD WATER DIA DIAMETER DEG DEGREE DIM DIMENSION DWG DRAWING (E) EXISTING E/A EXHAUST AIR EAT ENTERING AIR TEMPERATURE EF-X EXHAUST FAN DESIGNATOR EXH EXHAUST FT FEET FC FORWARD CURVE F FAHRENHEIT FCO FLOOR CLEANOUT GA GAUGE GPM GALLONS PER MINUTE HD HEAD HP HORSEPOWER IN INCHES MAX MAXIMUM MBH THOUSAND BTUH MFGR MANUFACTURER MIN MINIMUM MTD MOUNTED NC NOISE CRITERIA NTS NOT TO SCALE OC ON CENTER O/A OUTSIDE AIR OD OUTSIDE DAMPER PH PHASE PSI POUND PER SQUARE INCH R/A RETURN AIR RPM REVOLUTIONS PER MINUTE S/A SUPPLY AIR SP STATIC PRESSURE TSP TOTAL STATIC PRESSURE T'STAT THERMOSTAT TYP TYPICAL UH-X UNIT HEATER DESIGNATOR

AIR INLET/OUTLET SCHEDULE										
SYMBOL	MANUFACTURER	MODEL	TYPE	USE	MATERIAL	FINISH	CFM	FACE SIZE (IN.)	NC	REMARKS
(A)	TITUS	45F	CEILING	RETURN	ALUMINUM	MILL.	PER PLANS	10"x10"	<25	LAY-IN GRILLE, PROVIDE WITH PANHEAD SCREWS FOR POSITIVE CONNECTION.

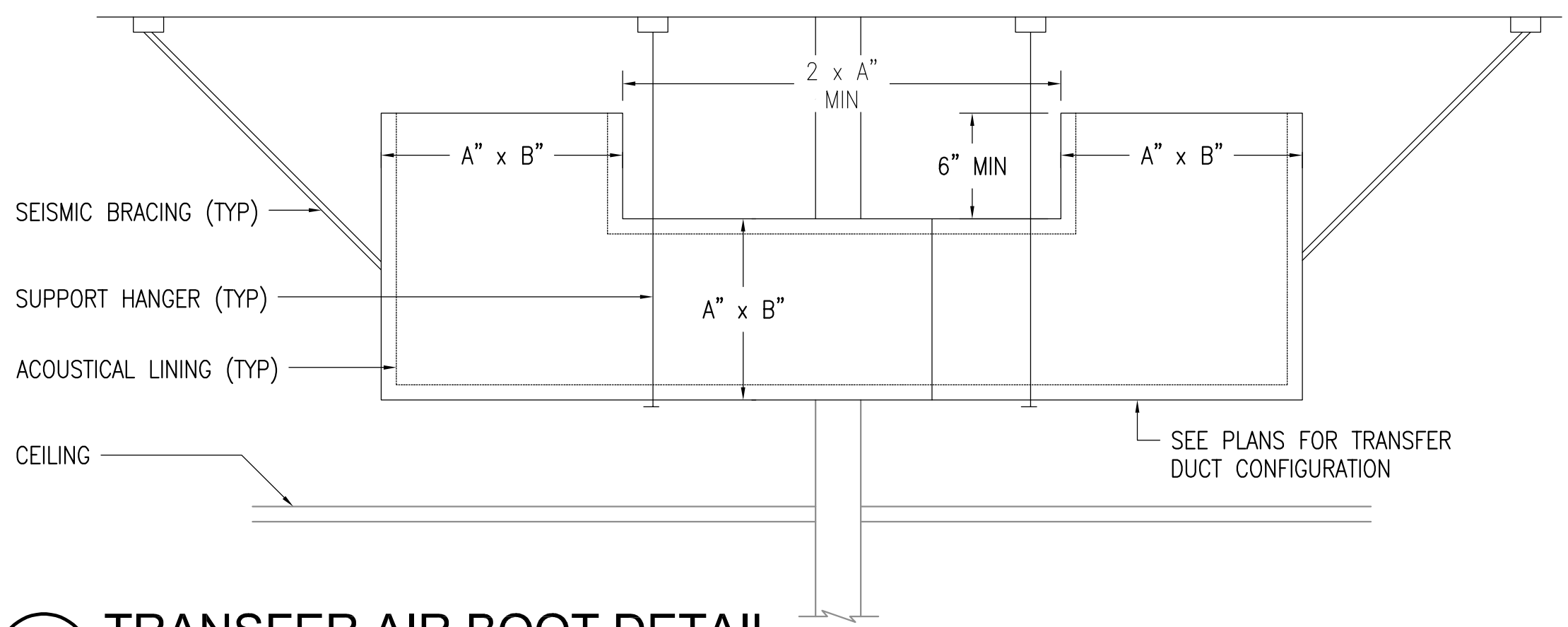

1 TRANSFER AIR BOOT DETAIL
NO SCALE

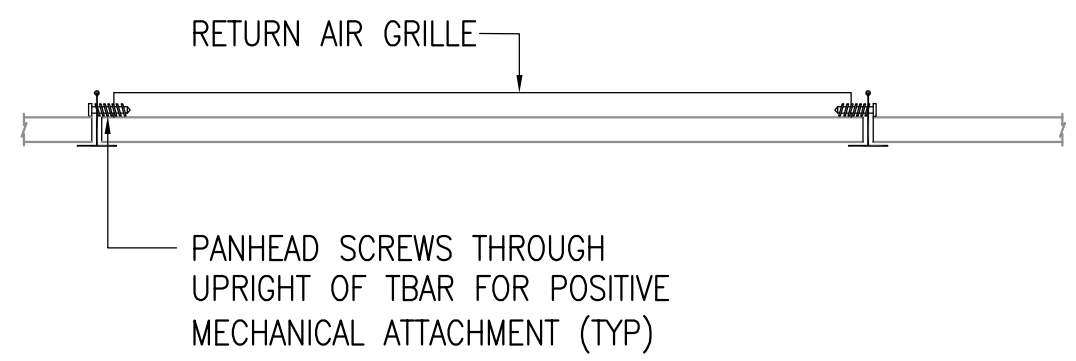

2 RETURN AIR GRILLE DETAIL
NO SCALE

NOTIFICATION OF CHILD OCCUPIED FACILITY
 PORTIONS OF THIS BUILDING ARE CLASSIFIED AS A CHILD OCCUPIED FACILITY IN ACCORDANCE WITH 40 CFR 745 AND LEAD-BASED PAINTS MAY BE PRESENT ON COMPONENTS TO BE DISTURBED IN THOSE AREAS. PERSONNEL PERFORMING WORK IN THESE AREAS MUST COMPLY WITH THE REQUIREMENTS OF 40 CFR 745, INCLUDING TRAINING, WORK PRACTICES AND CLEANING OF THE WORK AREA. REFER TO SPECIFICATION DIVISIONS 01.1 AND 2 FOR SPECIFIC INFORMATION CONCERNING DISTURBING, REMOVING AND DISPOSING OF LEAD MATERIALS AND THE INSTALLATION OF NEW MATERIALS OR COMPONENTS. THIS NOTIFICATION IS PROVIDED IN ACCORDANCE WITH EPA AND OSHA REQUIREMENTS.

NOTIFICATION OF POTENTIAL HAZARDS:
 ASBESTOS, LEAD AND OTHER HAZARDOUS MATERIALS ARE PRESENT IN THE BUILDING THAT MAY IMPACT THE WORK OF ALL TRADES. REGULATED AIR CONTAMINANTS, INCLUDING ASBESTOS AND LEAD, ARE ALSO PRESENT IN SETTLED AND CONCEALED DUST IN AND ON ARCHITECTURAL STRUCTURAL, MECHANICAL AND ELECTRICAL COMPONENTS OR SYSTEM THROUGHOUT THE BUILDING. ALL TRADES SHALL COORDINATE WITH OTHER TRADES AND CONDUCT THEIR WORK TO PREVENT WORKER EXPOSURE OR SITE CONTAMINATION. REFER TO SPECIFICATION SECTION 00230, HAZARDOUS MATERIALS SURVEY REPORT, SECTION 01561, AIRBORNE CONTAMINANT CONTROL, AND DIVISION 13 SPECIFICATIONS FOR SPECIFIC INFORMATION CONCERNING DISTURBING, REMOVING AND DISPOSING OF THESE MATERIALS AND THE INSTALLATION OF NEW MATERIALS OR COMPONENTS. THIS NOTIFICATION IS PROVIDED IN ACCORDANCE WITH EPA AND OSHA REQUIREMENTS.

LAKE HOOD ELEMENTARY SCHOOL
ASD - MULTI-SITE SECURE VESTIBULE UPGRADES: G5
ANCHORAGE, AK
 LEGEND, ABBREVIATIONS, SCHEDULES AND DETAILS

WHEN PRINTED ON 11x17, DRAWING SHOULD BE CONSIDERED HALF-SIZE

Drawing Date:	10/23/24
Drawn By:	SR
Checked By:	RRD
NV Job No.:	M3139
Revisions:	

M001

100% CONSTRUCTION DOCUMENTS

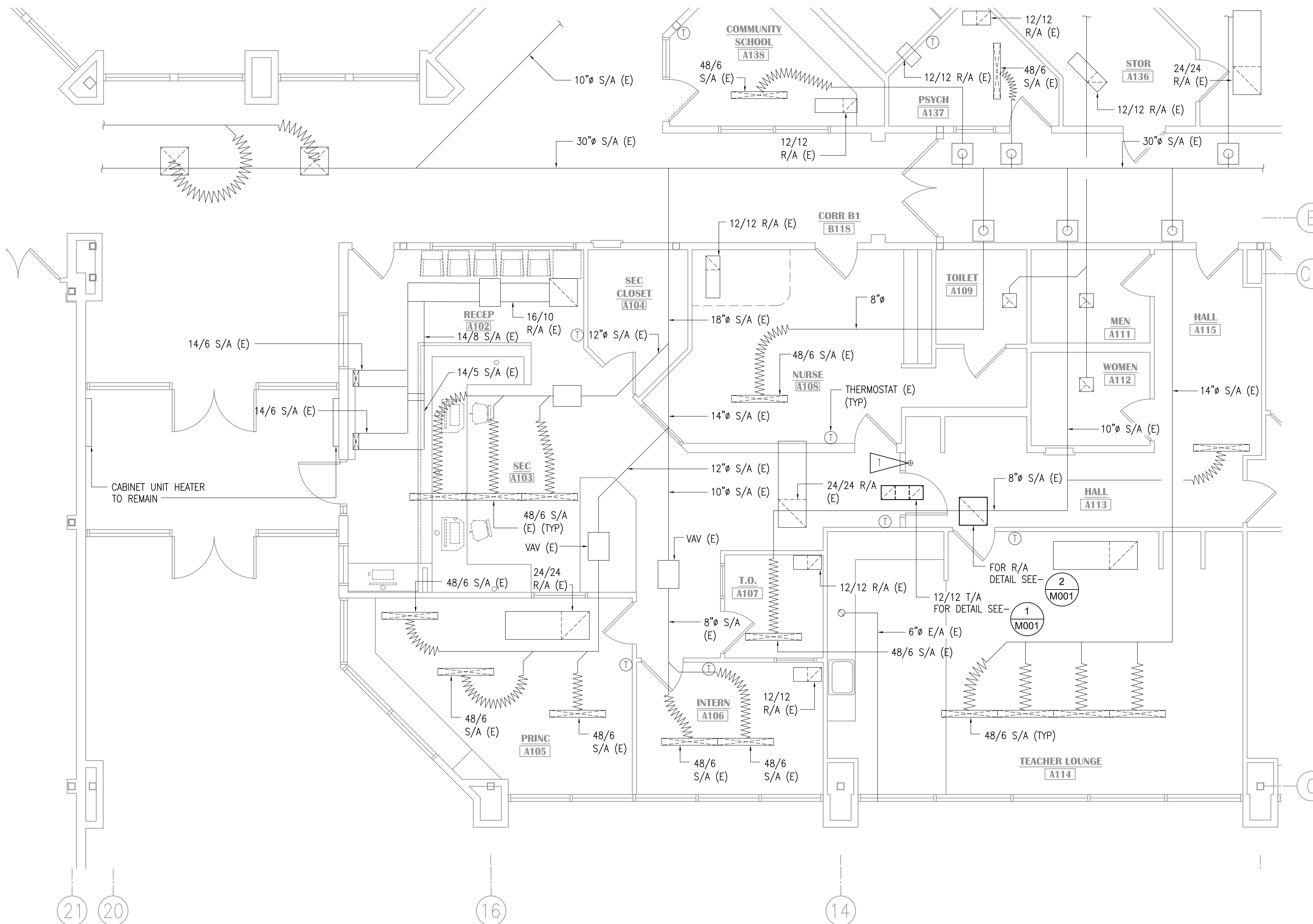

GENERAL NOTES

- A. THE INFORMATION SHOWN ON THIS DRAWING IS TAKEN FROM RECORD DRAWINGS AND A NON-DESTRUCTIVE WALK THROUGH OF THE FACILITY. THERE IS NO WARRANTY OR GUARANTEE AS TO THE ACCURACY OF THE INFORMATION SHOWN HERE-IN. THE CONTRACTOR SHALL FIELD VERIFY ALL ITEMS SCHEDULED FOR DEMOLITION PRIOR TO START OF WORK.
- B. THE OWNER SHALL HAVE FIRST RIGHT OF REFUSAL ON ALL SALVAGEABLE MATERIALS. THE CONTRACTOR SHALL DELIVER SALVAGED MATERIALS TO A WAREHOUSE AS DIRECTED BY THE OWNER. THE CONTRACTOR SHALL DISPOSE OF, OFF SITE, ALL UNWANTED MATERIALS.
- C. DASHED OR DOTTED LINES INDICATE ITEMS TO BE REMOVED. SOLID LINES INDICATE EXISTING ITEMS TO REMAIN.
- D. ENTIRE SCHOOL DUCTWORK SYSTEM IS TO BE CLEANED AND BALANCED REFER TO SPECIFICATIONS.

SHEET NOTES

- 1. RELOCATE SPRINKLER HEAD PLAN WEST TO AVOID NEW DOOR AND PROVIDE ADEQUATE SPRINKLER COVERAGE

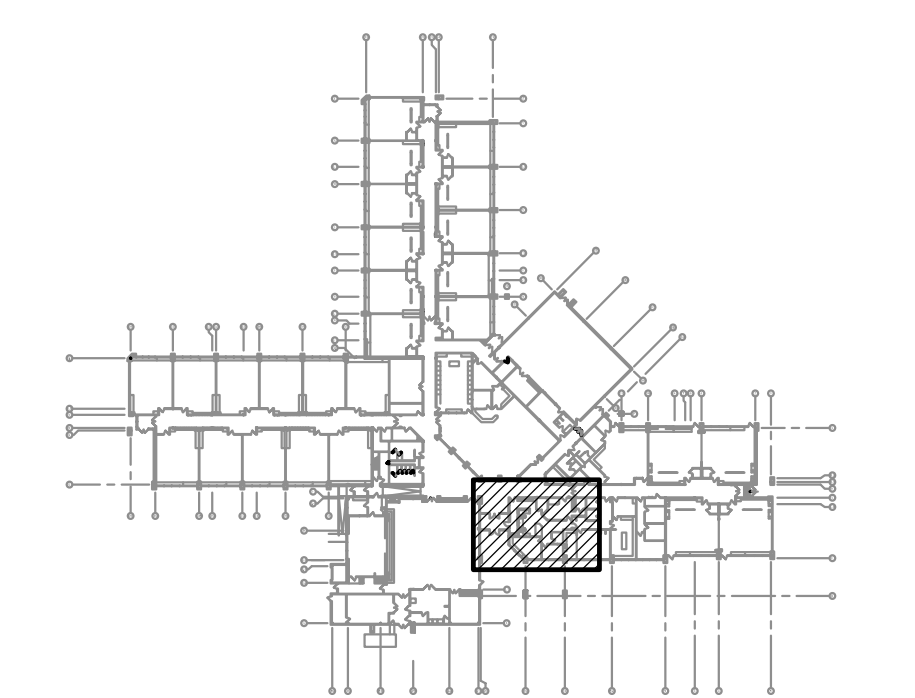

KEY PLAN

NO SCALE

NOTIFICATION OF CHILD OCCUPIED FACILITY
 PORTIONS OF THIS BUILDING ARE CLASSIFIED AS A CHILD OCCUPIED FACILITY IN ACCORDANCE WITH 40 CFR 745 AND LEAD-BASED PAINTS MAY BE PRESENT ON COMPONENTS TO BE DISTURBED IN THOSE AREAS. PERSONNEL PERFORMING WORK IN THESE AREAS MUST COMPLY WITH THE REQUIREMENTS OF 40 CFR 745, INCLUDING TRAINING, WORK PRACTICES AND CLEANING OF THE WORK AREA. REFER TO SPECIFICATION DIVISIONS 01.1 AND 2 FOR SPECIFIC INFORMATION CONCERNING DISTURBING, REMOVING AND DISPOSING OF LEAD MATERIALS AND THE INSTALLATION OF NEW MATERIALS OR COMPONENTS. THIS NOTIFICATION IS PROVIDED IN ACCORDANCE WITH EPA AND OSHA REQUIREMENTS.

NOTIFICATION OF POTENTIAL HAZARDS:
 ASBESTOS, LEAD AND OTHER HAZARDOUS MATERIALS ARE PRESENT IN THE BUILDING THAT MAY IMPACT THE WORK OF ALL TRADES. REGULATED AIR CONTAMINANTS, INCLUDING ASBESTOS AND LEAD, ARE ALSO PRESENT IN SETTLED AND CONCEALED DUST IN AND ON ARCHITECTURAL STRUCTURAL, MECHANICAL AND ELECTRICAL COMPONENTS OR SYSTEM THROUGHOUT THE BUILDING. ALL TRADES SHALL COORDINATE WITH OTHER TRADES AND CONDUCT THEIR WORK TO PREVENT WORKER EXPOSURE OR SITE CONTAMINATION. REFER TO SPECIFICATION SECTION 00230, HAZARDOUS MATERIALS SURVEY REPORT, SECTION 01561, AIRBORNE CONTAMINANT CONTROL, AND DIVISION 13 SPECIFICATIONS FOR SPECIFIC INFORMATION CONCERNING DISTURBING, REMOVING AND DISPOSING OF THESE MATERIALS AND THE INSTALLATION OF NEW MATERIALS OR COMPONENTS. THIS NOTIFICATION IS PROVIDED IN ACCORDANCE WITH EPA AND OSHA REQUIREMENTS.



**LAKE HOOD ELEMENTARY SCHOOL
 ASD - MULTI-SITE SECURE VESTIBULE UPGRADES: G5
 ANCHORAGE, AK**

WHEN PRINTED ON 11x17, DRAWING SHOULD BE CONSIDERED HALF-SIZE

Drawing Date:	10/23/24
Drawn By:	SR
Checked By:	RRD
NV Job No.:	M3139
Revisions:	

100% CONSTRUCTION DOCUMENTS

M101

1 ENLARGED VENTILATION PLAN - REMODEL
 1/4"=1'-0"

ENLARGED VENTILATION PLAN - REMODEL

LEGEND			
	CONDUIT, CONCEALED		GLASS BREAK SENSOR
	NUMBER AND SIZE OF WIRES (NO MARKS = 3 #12)		SECURITY MOTION SENSOR
	HOMERUN TO PANEL (PANEL AND CIRCUIT No.)		CLOSED CIRCUIT TELEVISION CAMERA (WALL MOUNTED)
	SURFACE RACEWAY		CLOSED CIRCUIT TELEVISION CAMERA (CEILING MOUNTED)
	EXISTING PANEL		CLOCK POWER SUPPLY
	DUPLEX RECEPTACLE		GENERATOR RUN RELAY
	DUPLEX RECEPTACLE WITH GROUND FAULT CIRCUIT INTERRUPTER		GENERATOR TROUBLE RELAY
	QUADRAPLEX RECEPTACLE		BUILDING FREEZE SENSOR
	SPECIAL PURPOSE OUTLET		BOILER FAIL SENSOR/RELAY
	RECEPTACLE FLOOR OUTLET - DUPLEX, QUADRAPLEX		PHASE LOSS MONITOR
	POWER POLE		ELECTRIFIED EXIT DEVICES
	AUTOMATIC DOOR OPENER ACTUATOR		FIRE ALARM CONTROL PANEL
	JUNCTION BOX		FIRE ALARM REMOTE ANNUNCIATOR PANEL
	MOTOR (SIZED AS NOTED)		PHOTOELECTRIC SMOKE DETECTOR
	FRACTIONAL HORSEPOWER MOTOR STARTER		DUPLEX RECEPTACLE TO BE REMOVED (DASHED OR DOTTED LINES INDICATE ITEMS TO BE REMOVED TYPICAL)
	INTERCOM CALL SWITCH		DOOR TAG
	TELEPHONE OUTLET		NOTE TAG (No. INDICATES NOTE)
	TELECOMMUNICATIONS OUTLET - 2 PORTS UON	AFF	ABOVE FINISHED FLOOR
	TELECOMMUNICATIONS FLOOR OUTLET - 2 PORTS UON	AFG	ABOVE FINISHED GRADE
	SPEAKER (WALL, CEILING MTD)	AP	ACCESS POINT
	VIDEO INTERCOM MASTER STATION	C	CONDUIT
	VIDEO INTERCOM FIELD STATION	CO	CONDUIT ONLY
	CLOCK	E	DENOTES EXISTING ITEM
	COMBINATION CLOCK SPEAKER	EM	DENOTES EMERGENCY POWER
	INTRUSION DETECTION SYSTEM PANEL	GFCI	GROUND FAULT CIRCUIT INTERRUPTER
	DOOR POSITION CONTACT	MCB	MAIN CIRCUIT BREAKER
	ELECTRIFIED LOCK SET	MLO	MAIN LUGS ONLY
	DOOR LOCK KEY SWITCH	NEC	NATIONAL ELECTRICAL CODE
	PROXIMITY CARD READER	NTS	NOT TO SCALE
	SECURITY KEYPAD	PA	PUBLIC ANNOUNCEMENT/PAGING (INTERCOM)
	INTERCOM ADMIN PHONE	R	DENOTES EXISTING ITEM THAT HAS BEEN RELOCATED
	LOCKDOWN PUSHBUTTON	SS	SOUND SYSTEM
	DOOR RELEASE PUSHBUTTON	TTB	TELEPHONE TERMINAL BACKBOARD
	BLUETOOTH INPUT	TVSS	TRANSIENT VOLTAGE SURGE SUPPRESSION
	LINE JACK	TYP	TYPICAL
	WEATHER CENTER	UON	UNLESS OTHERWISE NOTED
	DURESS PUSHBUTTON	WG	WIRE GUARD
	HDMI OUTLET	WP	WEATHERPROOF
	VIDEO SYSTEM MONITOR		

EXISTING SYSTEM SCHEDULE
FIRE ALARM: EST 3X
INTRUSION DETECTION: NAPCO-MA 3000 (TO BE REPLACED)
VIDEO: MILESTONE
INTERCOM: NAPCO-TELECENTER 21 (TO BE REPLACED)
CLOCK: HARD-WIRED (TO BE REPLACED)

EXISTING PANEL 'S2'														
MFR/MODEL: SQUARE 'D' TYPE NQOD				VOLTS: 120/208V,3PH,4W			ENCLOSURE: NEMA 1		225 A					
		VOLT-AMPS			MTG: SURFACE									
NOTE	CIRC	POLE	AMPS	SERVICE	TYPE	A	B	C	TYPE	SERVICE	AMPS	POLE	CIRC	NOTE
c	1	3	50	AHU-2	MOTR				LTG	LTG FAN ROOM	20	1	2	c
c	3	3	50	AAA	MOTR				LTG	LTG M.A.P AREAS ACD	20	1	4	c
c	5	3	50	AAA	MOTR				RECP	RECEPT M.A.P AREA A	20	1	6	c
c	7	3	30	AHU-3	MOTR				RECP	RECEPT M.A.P AREA C	20	1	8	c
c	9	3	30	AAA	MOTR				RECP	RECEPT M.A.P AREA D	20	1	10	c
c	11	3	30	AAA	MOTR				RECP	RECP - ELEC ROOM	20	1	12	c
c	13	3	20	PMP 10	MOTR				RECP	RECP - FAN ROOM & GLYCOL PUMP	20	1	14	c
c	15	3	20	AAA	MOTR		500		SPEC	ACCESS CONTROL SYSTEM	20	1	16	a
c	17	3	20	AAA	MOTR				MISC	BCS	20	1	18	c
c	19	3	20	PMP 9	MOTR				MISC	BCS	20	1	20	c
c	21	3	20	AAA	MOTR		500		SPEC	INTERCOM HEADEND	20	1	22	a
c	23	3	20	AAA	MOTR			500	SPEC	INTRUSION DETECTION SYSTEM	20	1	24	a
c	25	1	20	AHU-4	MOTR					TRANSFORMER IN V.F.D	20	1	26	c
c	27	1	20	RECP - PHONE ROOM	RECP		500		SPEC	FIRE ALARM CONTROL PANEL	20	1	28	b
c	29	1	20	RECP - #1	MISC					SPACE	-	1	30	
c	31	1	20	RECP - #2	MISC					SPACE	-	1	32	
	33	1	-	SPACE						SPACE	-	1	34	
	35	1	-	SPACE						SPACE	-	1	36	
	37	1	-	SPACE					RECP	RECPT - PHONE ROOM #2	20	1	38	c
	39	1	-	SPACE					MISC	BCS - SMOKE DAMPERS VFD#1		1	40	c
	41	1	-	SPACE					MISC	BCS - SMOKE DAMPERS		1	42	c

PANEL NOTES:
a USE EXISTING SPARE BREAKER FOR NEW DEVICE.
b PROVIDE RED MARKING AND NEW BREAKER CAPABLE OF BEING LOCKED IN THE "ON" POSITION.
c EXISTING LOAD ON EXISTING BREAKER

PANEL OPTIONS:
MAIN LUGS ONLY

LAKE HOOD ELECTRICAL SERVICE LOAD CALCULATION	
EXISTING SERVICE SIZE:	2000 A, 208 V, 3 PH
EXISTING LOADS REMOVED (IN KVA):	
RECEPTACLES	3.78 KVA
SUBTOTAL:	3.78 KVA
TOTAL LOADS REMOVED:	-3.78 KVA
TOTAL LOADS REMOVED (IN AMPS):	-10 A
NEW LOADS ADDED (IN KVA)	
RECEPTACLES	1.80 KVA
SUBTOTAL:	1.80 KVA
TOTAL LOADS ADDED:	1.8 KVA
TOTAL LOADS ADDED (IN AMPS):	5 A
NET LOAD CHANGE:	-1.98 KVA
NET LOAD CHANGE (IN AMPS):	-5 A
RESULT: THE EXISTING SERVICE SHALL SEE A NET REDUCTION IN LOAD.	

NOTIFICATION OF CHILD OCCUPIED FACILITY
PORTIONS OF THIS BUILDING ARE CLASSIFIED AS A CHILD OCCUPIED FACILITY IN ACCORDANCE WITH 40 CFR 745 AND LEAD-BASED PAINTS MAY BE PRESENT ON COMPONENTS TO BE DISTURBED IN THOSE AREAS. PERSONNEL PERFORMING WORK IN THESE AREAS MUST COMPLY WITH THE REQUIREMENTS OF 40 CFR 745, INCLUDING TRAINING, WORK PRACTICES AND CLEANING OF THE WORK AREA. REFER TO SPECIFICATION DIVISIONS 01 AND 2 FOR SPECIFIC INFORMATION CONCERNING DISTURBING, REMOVING AND DISPOSING OF LEAD MATERIALS AND THE INSTALLATION OF NEW MATERIALS OR COMPONENTS. THIS NOTIFICATION IS PROVIDED IN ACCORDANCE WITH EPA AND OSHA REQUIREMENTS.

NOTIFICATION OF POTENTIAL HAZARDS:
ASBESTOS, LEAD AND OTHER HAZARDOUS MATERIALS ARE PRESENT IN THE BUILDING THAT MAY IMPACT THE WORK OF ALL TRADES. REGULATED AIR CONTAMINANTS, INCLUDING ASBESTOS AND LEAD, ARE ALSO PRESENT IN SETTLED AND CONCEALED DUST IN AND ON ARCHITECTURAL, STRUCTURAL, MECHANICAL AND ELECTRICAL COMPONENTS OR SYSTEM THROUGHOUT THE BUILDING. ALL TRADES SHALL COORDINATE WITH OTHER TRADES AND CONDUCT THEIR WORK TO PREVENT WORKER EXPOSURE OR SITE CONTAMINATION. REFER TO SPECIFICATION SECTION 00230, HAZARDOUS MATERIALS SURVEY REPORT, SECTION 01561, AIRBORNE CONTAMINANT CONTROL, AND DIVISION 13 SPECIFICATIONS FOR SPECIFIC INFORMATION CONCERNING DISTURBING, REMOVING AND DISPOSING OF THESE MATERIALS AND THE INSTALLATION OF NEW MATERIALS OR COMPONENTS. THIS NOTIFICATION IS PROVIDED IN ACCORDANCE WITH EPA AND OSHA REQUIREMENTS.



VISION ARCHITECTURE
1231 Gambell Ste. 400
Anchorage, Alaska 99501
907-349-1425

**LAKE HOOD ELEMENTARY SCHOOL
ASD - MULTI-SITE SECURE VESTIBULE UPGRADES: G5
ANCHORAGE, AK**
ELECTRICAL LEGEND, SCHEDULES, AND LOAD CALCULATION

WHEN PRINTED ON 11x17, DRAWING SHOULD BE CONSIDERED HALF-SIZE

Drawing Date:	10/23/24
Drawn By:	AB
Checked By:	JAM, FWS
NV Job No.:	M3139
Revisions:	

E001

100% CONSTRUCTION DOCUMENTS



**LAKE HOOD ELEMENTARY SCHOOL
ASD - MULTI-SITE SECURE VESTIBULE UPGRADES: G5
ANCHORAGE, AK**

ELECTRICAL REFERENCE PLAN

WHEN PRINTED ON 11x17, DRAWING SHOULD BE CONSIDERED HALF-SIZE

Drawing Date:	10/23/24
Drawn By:	AB
Checked By:	JAM, FWS
NV Job No.:	M3139
Revisions:	

100% CONSTRUCTION DOCUMENTS

E002

DOOR	APPROXIMATE DISTANCE TO 'TR1'
MAIN	145 FT
A2	291 FT
B2	207 FT
B5	154 FT
B7	146 FT
B110	196 FT

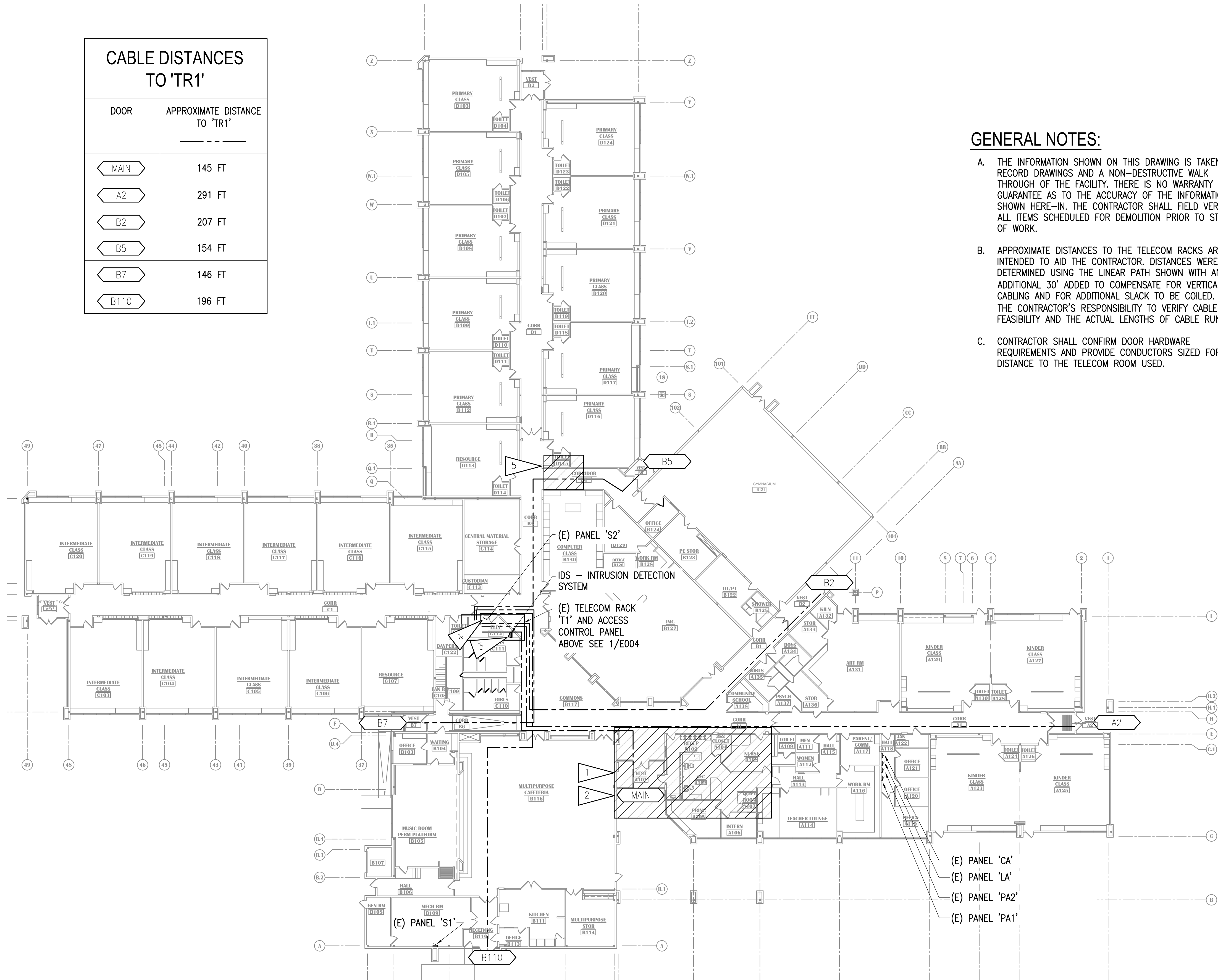

GENERAL NOTES:

- A. THE INFORMATION SHOWN ON THIS DRAWING IS TAKEN FROM RECORD DRAWINGS AND A NON-DESTRUCTIVE WALK THROUGH OF THE FACILITY. THERE IS NO WARRANTY OR GUARANTEE AS TO THE ACCURACY OF THE INFORMATION SHOWN HERE-IN. THE CONTRACTOR SHALL FIELD VERIFY ALL ITEMS SCHEDULED FOR DEMOLITION PRIOR TO START OF WORK.
- B. APPROXIMATE DISTANCES TO THE TELECOM RACKS ARE INTENDED TO AID THE CONTRACTOR. DISTANCES WERE DETERMINED USING THE LINEAR PATH SHOWN WITH AN ADDITIONAL 30' ADDED TO COMPENSATE FOR VERTICAL CABLING AND FOR ADDITIONAL SLACK TO BE COILED. IT IS THE CONTRACTOR'S RESPONSIBILITY TO VERIFY CABLE ROUTE FEASIBILITY AND THE ACTUAL LENGTHS OF CABLE RUNS.
- C. CONTRACTOR SHALL CONFIRM DOOR HARDWARE REQUIREMENTS AND PROVIDE CONDUCTORS SIZED FOR THE DISTANCE TO THE TELECOM ROOM USED.

SHEET NOTES:

1. SEE PLANS 1/E101, 1/E301, AND 1/E401 FOR WORK IN THE VESTIBULE AND ADMIN AREA.
2. DOOR TAG REPRESENTS GROUP OF (3) OPENINGS AT MAIN ENTRY VESTIBULE. DISTANCE IS TO OUTER VESTIBULE DOORS.
3. EXISTING IDS PANEL IN ROOM ELEC C112 TO BE DEMOLISHED. SEE 1/E004 FOR LOCATION OF NEW IDS PANEL.
4. EXISTING PANEL 'S2' LOCATED IN ROOM ELEC C112 TO REMAIN.
5. EXISTING ROOF HATCH LOCATED IN APPROXIMATE AREA ON SECOND FLOOR IN FAN ROOM. CONNECT EXISTING ROOF HATCH TO NEW IDS SYSTEM.

1 LAKE HOOD ELEMENTARY SCHOOL- ELECTRICAL REFERENCE PLAN
1" = 20'-0"

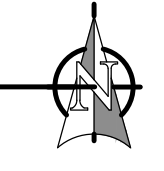

NOTIFICATION OF CHILD OCCUPIED FACILITY
PORTIONS OF THIS BUILDING ARE CLASSIFIED AS A CHILD OCCUPIED FACILITY IN ACCORDANCE WITH 40 CFR 745 AND LEAD-BASED PAINTS MAY BE PRESENT ON COMPONENTS TO BE DISTURBED IN THOSE AREAS. PERSONNEL PERFORMING WORK IN THESE AREAS MUST COMPLY WITH THE REQUIREMENTS OF 40 CFR 745, INCLUDING TRAINING, WORK PRACTICES AND CLEANING OF THE WORK AREA. REFER TO SPECIFICATION DIVISIONS 01 AND 2 FOR SPECIFIC INFORMATION CONCERNING DISTURBING, REMOVING AND DISPOSING OF LEAD MATERIALS AND THE INSTALLATION OF NEW MATERIALS OR COMPONENTS. THIS NOTIFICATION IS PROVIDED IN ACCORDANCE WITH EPA AND OSHA REQUIREMENTS.

NOTIFICATION OF POTENTIAL HAZARDS:
ASBESTOS, LEAD AND OTHER HAZARDOUS MATERIALS ARE PRESENT IN THE BUILDING THAT MAY IMPACT THE WORK OF ALL TRADES. REGULATED AIR CONTAMINANTS, INCLUDING ASBESTOS AND LEAD, ARE ALSO PRESENT IN SETTLED AND CONCEALED DUST IN AND ON ARCHITECTURAL STRUCTURAL, MECHANICAL AND ELECTRICAL COMPONENTS OR SYSTEM THROUGHOUT THE BUILDING. ALL TRADES SHALL COORDINATE WITH OTHER TRADES AND CONDUCT THEIR WORK TO PREVENT WORKER EXPOSURE OR SITE CONTAMINATION. REFER TO SPECIFICATION SECTION 00230, HAZARDOUS MATERIALS SURVEY REPORT, SECTION 01561, AIRBORNE CONTAMINANT CONTROL, AND DIVISION 13 SPECIFICATIONS FOR SPECIFIC INFORMATION CONCERNING DISTURBING, REMOVING AND DISPOSING OF THESE MATERIALS AND THE INSTALLATION OF NEW MATERIALS OR COMPONENTS. THIS NOTIFICATION IS PROVIDED IN ACCORDANCE WITH EPA AND OSHA REQUIREMENTS.



**LAKE HOOD ELEMENTARY SCHOOL
ASD - MULTI-SITE SECURE VESTIBULE UPGRADES: G5
ANCHORAGE, AK**

REFERENCE CEILING PLAN

WHEN PRINTED ON 11x17, DRAWING SHOULD BE CONSIDERED HALF-SIZE

Drawing Date:	10/23/24
Drawn By:	AB
Checked By:	JAM, FWS
NV Job No.:	M3139
Revisions:	

E003

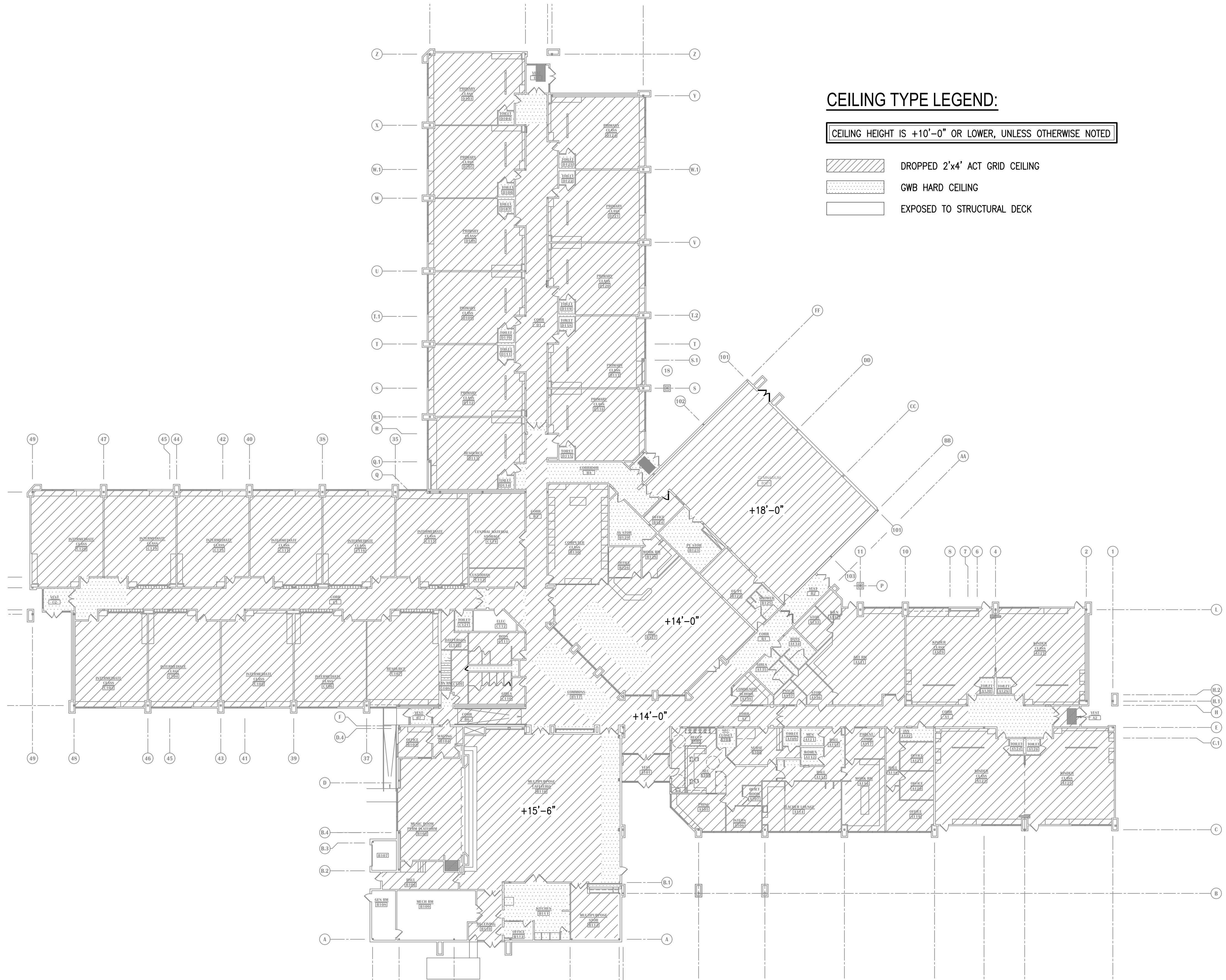

CEILING TYPE LEGEND:

CEILING HEIGHT IS +10'-0" OR LOWER, UNLESS OTHERWISE NOTED

- DROPPED 2'x4' ACT GRID CEILING
- GWB HARD CEILING
- EXPOSED TO STRUCTURAL DECK

1 LAKE HOOD ELEMENTARY SCHOOL- REFERENCE CEILING PLAN
1" = 20'-0"

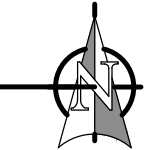

NOTIFICATION OF CHILD OCCUPIED FACILITY
PORTIONS OF THIS BUILDING ARE CLASSIFIED AS A CHILD OCCUPIED FACILITY IN ACCORDANCE WITH 40 CFR 745 AND LEAD-BASED PAINTS MAY BE PRESENT ON COMPONENTS TO BE DISTURBED IN THOSE AREAS. PERSONNEL PERFORMING WORK IN THESE AREAS MUST COMPLY WITH THE REQUIREMENTS OF 40 CFR 745, INCLUDING TRAINING, WORK PRACTICES AND CLEANING OF THE WORK AREA. REFER TO SPECIFICATION DIVISIONS 01 AND 2 FOR SPECIFIC INFORMATION CONCERNING DISTURBING, REMOVING AND DISPOSING OF LEAD MATERIALS AND THE INSTALLATION OF NEW MATERIALS OR COMPONENTS. THIS NOTIFICATION IS PROVIDED IN ACCORDANCE WITH EPA AND OSHA REQUIREMENTS.

NOTIFICATION OF POTENTIAL HAZARDS:
ASBESTOS, LEAD AND OTHER HAZARDOUS MATERIALS ARE PRESENT IN THE BUILDING THAT MAY IMPACT THE WORK OF ALL TRADES. REGULATED AIR CONTAMINANTS, INCLUDING ASBESTOS AND LEAD, ARE ALSO PRESENT IN SETTLED AND CONCEALED DUST IN AND ON ARCHITECTURAL, STRUCTURAL, MECHANICAL AND ELECTRICAL COMPONENTS OR SYSTEM THROUGHOUT THE BUILDING. ALL TRADES SHALL COORDINATE WITH OTHER TRADES AND CONDUCT THEIR WORK TO PREVENT WORKER EXPOSURE OR SITE CONTAMINATION. REFER TO SPECIFICATION SECTION 00230, HAZARDOUS MATERIALS SURVEY REPORT, SECTION 01561, AIRBORNE CONTAMINANT CONTROL, AND DIVISION 13 SPECIFICATIONS FOR SPECIFIC INFORMATION CONCERNING DISTURBING, REMOVING AND DISPOSING OF THESE MATERIALS AND THE INSTALLATION OF NEW MATERIALS OR COMPONENTS. THIS NOTIFICATION IS PROVIDED IN ACCORDANCE WITH EPA AND OSHA REQUIREMENTS.

100% CONSTRUCTION DOCUMENTS



**LAKE HOOD ELEMENTARY SCHOOL
ASD - MULTI-SITE SECURE VESTIBULE UPGRADES: G5
ANCHORAGE, AK**
ENLARGED ROOM - TR1 ROOM C202

WHEN PRINTED ON 11x17, DRAWING SHOULD BE CONSIDERED HALF-SIZE

Drawing Date:	10/23/24
Drawn By:	AB
Checked By:	JAM, FWS
NV Job No.:	M3139
Revisions:	

E004

100% CONSTRUCTION DOCUMENTS

GENERAL NOTES:

- A. THE INFORMATION SHOWN ON THIS DRAWING IS TAKEN FROM RECORD DRAWINGS AND A NON-DESTRUCTIVE WALK THROUGH OF THE FACILITY. THERE IS NO WARRANTY OR GUARANTEE AS TO THE ACCURACY OF THE INFORMATION SHOWN HERE-IN. THE CONTRACTOR SHALL FIELD VERIFY ALL ITEMS SCHEDULED FOR DEMOLITION PRIOR TO START OF WORK.
- B. THE OWNER SHALL HAVE FIRST RIGHT OF REFUSAL ON ALL SALVAGEABLE MATERIALS. THE CONTRACTOR SHALL DELIVER SALVAGED MATERIALS TO A WAREHOUSE AS DIRECTED BY THE OWNER. THE CONTRACTOR SHALL DISPOSE OF, OFF SITE, ALL UNWANTED MATERIALS.
- C. DASHED OR DOTTED LINES INDICATE ITEMS TO BE REMOVED. SOLID LINES INDICATE EXISTING ITEMS TO REMAIN.

SHEET NOTES:

1. DEMOLISH EXISTING INTERCOM HEADEND AND ADD NEW 24-PORT PATCH PANELS FOR NEW INTERCOM CABLING.
2. NEW INTERCOM HEADEND EQUIPMENT IS PLANNED TO BE INSTALLED IN THIS RACK. PROVIDE NEW DEDICATED 20A, 120V, CIRCUIT AND CONNECT TO EXISTING PANEL 'S2' AS SHOWN ON PLANS. UPDATE PANEL SCHEDULE TO REFLECT CHANGE. FINAL EQUIPMENT LOCATION WILL BE COORDINATED WITH IT AND ASD.
3. PROVIDE NEW ACCESS CONTROL SYSTEM EQUIPMENT ON WALL. PROVIDE NEW DEDICATED 20A, 120V, CIRCUIT AND CONNECT TO EXISTING PANEL 'S2' AS SHOWN ON PLANS. UPDATE PANEL SCHEDULE TO REFLECT CHANGE. FINAL EQUIPMENT LOCATION WILL BE COORDINATED WITH IT AND ASD.
4. PROVIDE NEW INTRUSION DETECTION SYSTEM EQUIPMENT ON WALL. PROVIDE NEW DEDICATED 20A, 120V, CIRCUIT AND CONNECT TO EXISTING PANEL 'S2' AS SHOWN ON PLANS. UPDATE PANEL SCHEDULE TO REFLECT CHANGE. FINAL EQUIPMENT LOCATION WILL BE COORDINATED WITH IT AND ASD.
5. RELOCATED FIRE ALARM CONTROL PANEL. PROVIDE NEW DEDICATED 20A, 120V, CIRCUIT AND CONNECT TO EXISTING PANEL 'S2' AS SHOWN ON PLANS. THE NEW CIRCUIT BREAKER SHALL BE COMPATIBLE WITH AND LISTED FOR USE IN THE EXISTING PANEL BOARD AND SHALL HAVE A MINIMUM SHORT CIRCUIT AIC RATING TO MATCH THE LOWEST RATED EXISTING DEVICE IN THE PANEL. PROVIDE RED HANDLE BREAKER CAPABLE OF BEING LOCKED IN THE "ON" POSITION. PROVIDE SIGNAGE FOR DOOR AND UPDATE FIRE ALARM MAP AT VESTIBULE. FINAL EQUIPMENT LOCATION WILL BE COORDINATED WITH IT AND ASD.
6. ALL NEW STRUCTURED CABLING OTHER THAN INTERCOM SHALL BE TERMINATED ON NEW PATCH PANELS IN EXISTING RACKS. ASD IT SHALL DESIGNATE LOCATIONS FOR NEW PATCH PANELS.

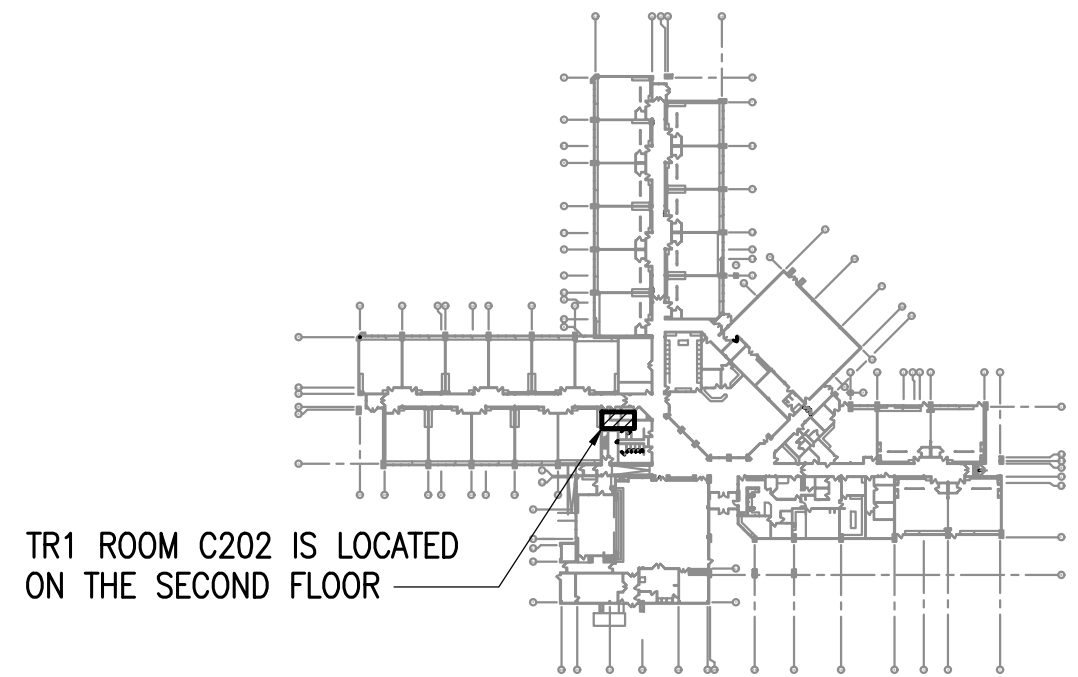
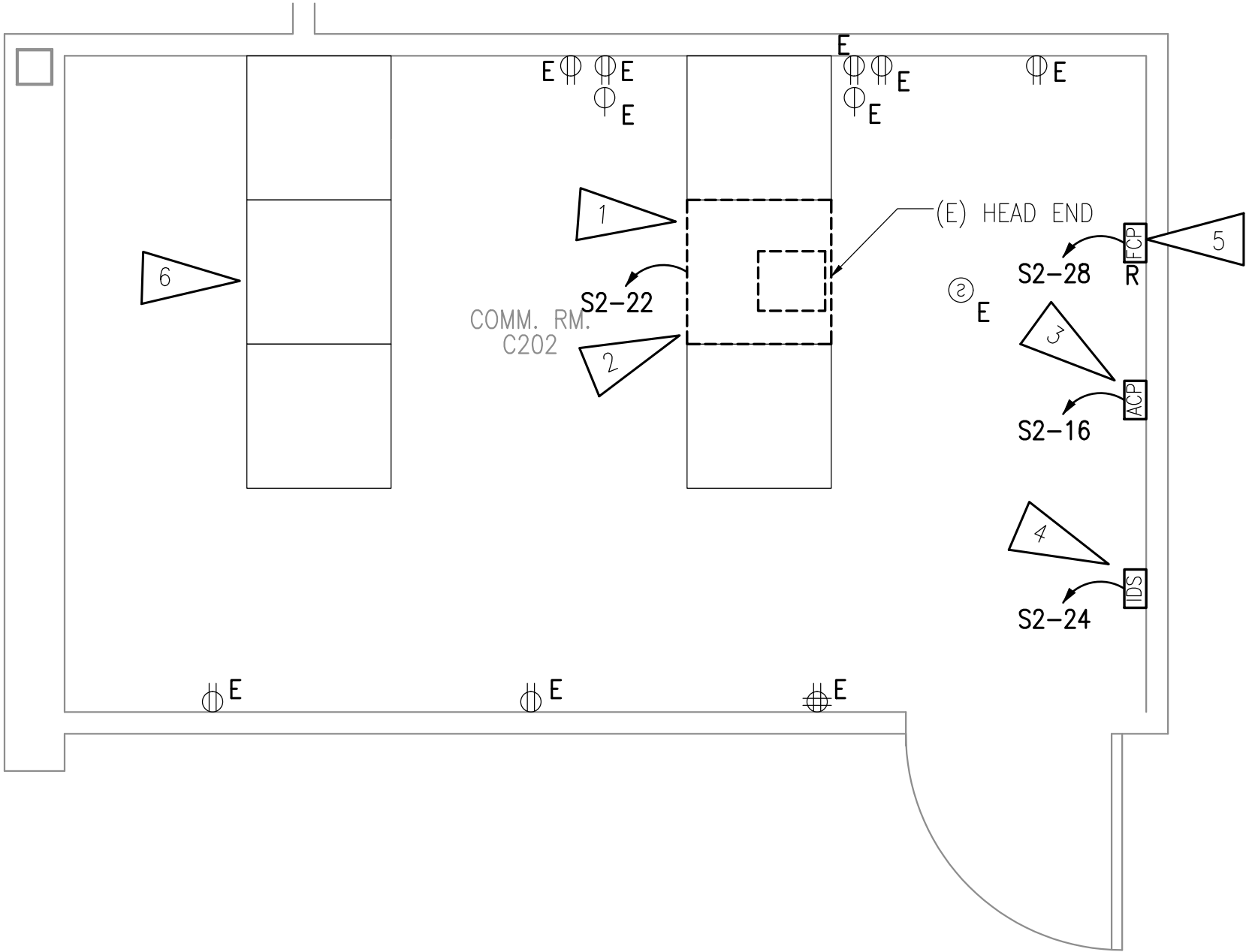

TR1 ROOM C202 IS LOCATED ON THE SECOND FLOOR

KEY PLAN

NO SCALE

NOTIFICATION OF CHILD OCCUPIED FACILITY
PORTIONS OF THIS BUILDING ARE CLASSIFIED AS A CHILD OCCUPIED FACILITY IN ACCORDANCE WITH 40 CFR 745 AND LEAD-BASED PAINTS MAY BE PRESENT ON COMPONENTS TO BE DISTURBED IN THOSE AREAS. PERSONNEL PERFORMING WORK IN THESE AREAS MUST COMPLY WITH THE REQUIREMENTS OF 40 CFR 745, INCLUDING TRAINING, WORK PRACTICES AND CLEANING OF THE WORK AREA. REFER TO SPECIFICATION DIVISIONS 01 AND 2 FOR SPECIFIC INFORMATION CONCERNING DISTURBING, REMOVING AND DISPOSING OF LEAD MATERIALS AND THE INSTALLATION OF NEW MATERIALS OR COMPONENTS. THIS NOTIFICATION IS PROVIDED IN ACCORDANCE WITH EPA AND OSHA REQUIREMENTS.

NOTIFICATION OF POTENTIAL HAZARDS:
ASBESTOS, LEAD AND OTHER HAZARDOUS MATERIALS ARE PRESENT IN THE BUILDING THAT MAY IMPACT THE WORK OF ALL TRADES. REGULATED AIR CONTAMINANTS, INCLUDING ASBESTOS AND LEAD, ARE ALSO PRESENT IN SETTLED AND CONCEALED DUST IN AND ON ARCHITECTURAL, STRUCTURAL, MECHANICAL AND ELECTRICAL COMPONENTS OR SYSTEM THROUGHOUT THE BUILDING. ALL TRADES SHALL COORDINATE WITH OTHER TRADES AND CONDUCT THEIR WORK TO PREVENT WORKER EXPOSURE OR SITE CONTAMINATION. REFER TO SPECIFICATION SECTION 00230, HAZARDOUS MATERIALS SURVEY REPORT, SECTION 01561, AIRBORNE CONTAMINANT CONTROL, AND DIVISION 13 SPECIFICATIONS FOR SPECIFIC INFORMATION CONCERNING DISTURBING, REMOVING AND DISPOSING OF THESE MATERIALS AND THE INSTALLATION OF NEW MATERIALS OR COMPONENTS. THIS NOTIFICATION IS PROVIDED IN ACCORDANCE WITH EPA AND OSHA REQUIREMENTS.

1 ENLARGED ROOM - TR1 ROOM C202
1/2" = 1'-0"

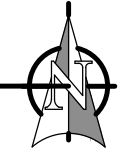

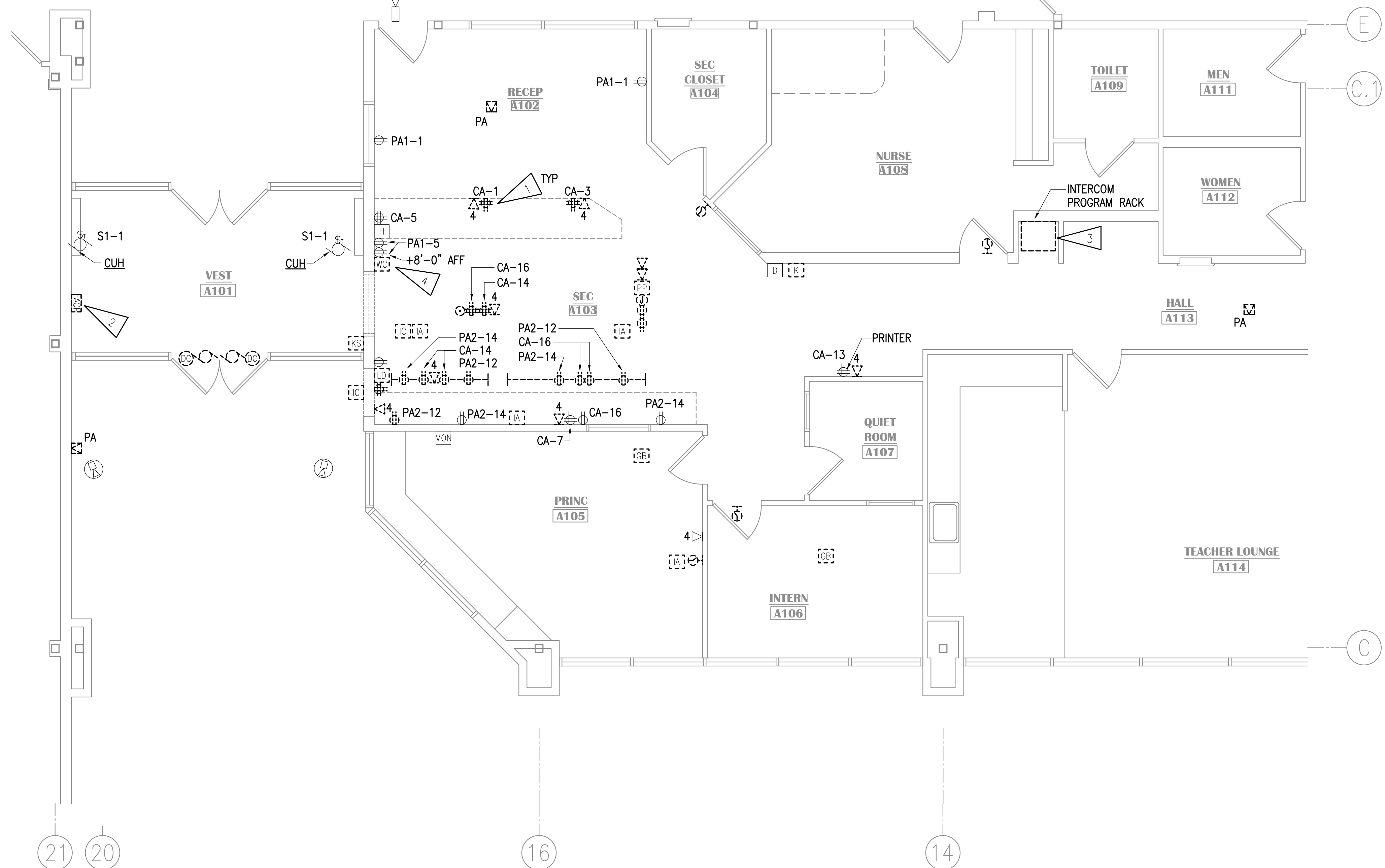
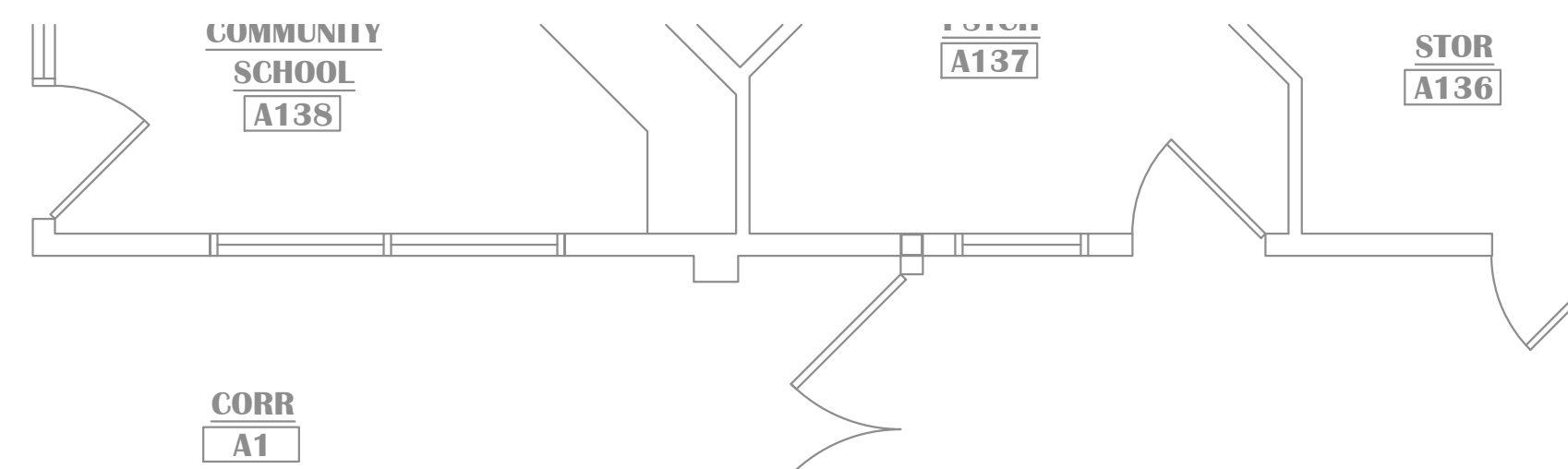
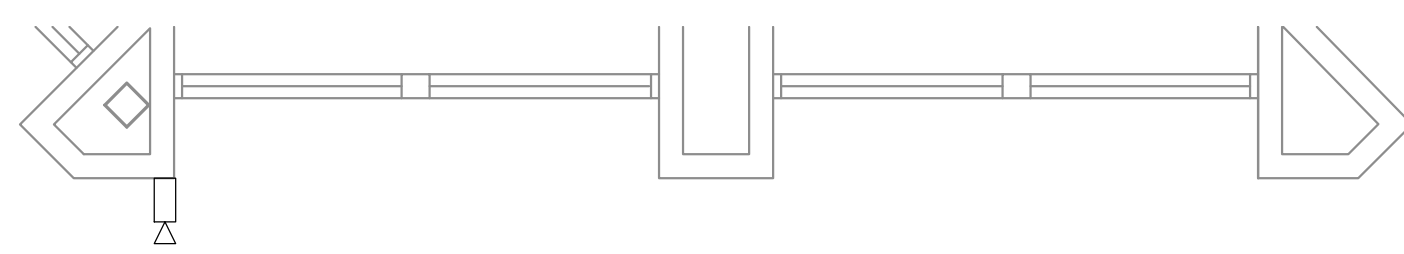

GENERAL NOTES:

- A. THE INFORMATION SHOWN ON THIS DRAWING IS TAKEN FROM RECORD DRAWINGS AND A NON-DESTRUCTIVE WALK THROUGH OF THE FACILITY. THERE IS NO WARRANTY OR GUARANTEE AS TO THE ACCURACY OF THE INFORMATION SHOWN HERE-IN. THE CONTRACTOR SHALL FIELD VERIFY ALL ITEMS SCHEDULED FOR DEMOLITION PRIOR TO START OF WORK.
- B. THE OWNER SHALL HAVE FIRST RIGHT OF REFUSAL ON ALL SALVAGEABLE MATERIALS. THE CONTRACTOR SHALL DELIVER SALVAGED MATERIALS TO A WAREHOUSE AS DIRECTED BY THE OWNER. THE CONTRACTOR SHALL DISPOSE OF, OFF SITE, ALL UNWANTED MATERIALS.
- C. DASHED OR DOTTED LINES INDICATE ITEMS TO BE REMOVED. SOLID LINES INDICATE EXISTING ITEMS TO REMAIN.
- D. UNLESS OTHERWISE NOTED, REMOVE DEVICES SHOWN TO BE DEMOLISHED/SALVAGED, PULL CABLING TO SOURCE, AND TURN OVER DEVICES TO ASD. ANY DEVICES ASD DOES NOT WANT SHALL BE DISPOSED OF AT THAT TIME.

SHEET NOTES:

1. DEMOLISH RECEPTACLE. SALVAGE CIRCUIT FOR EXTENSION TO NEW RECEPTACLE AT NEW LOCATION.
2. REMOVE FIRE ALARM CONTROL PANEL AND STORE FOR RELOCATION. SEE 1/E004 FOR NEW PANEL LOCATION.
3. DEMOLISH INTERCOM PROGRAM RACK AND CABLES TO INTERCOM HEADEND.
4. REMOVE DEVICE FOR RELOCATION.

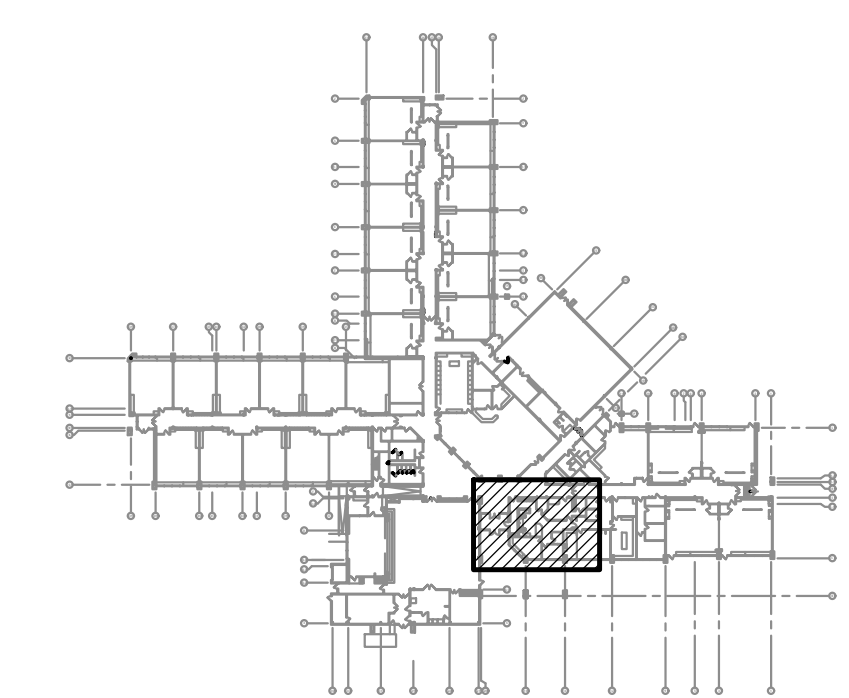

KEY PLAN
NO SCALE

NOTIFICATION OF CHILD OCCUPIED FACILITY
PORTIONS OF THIS BUILDING ARE CLASSIFIED AS A CHILD OCCUPIED FACILITY IN ACCORDANCE WITH 40 CFR 745 AND LEAD-BASED PAINTS MAY BE PRESENT ON COMPONENTS TO BE DISTURBED IN THOSE AREAS. PERSONNEL PERFORMING WORK IN THESE AREAS MUST COMPLY WITH THE REQUIREMENTS OF 40 CFR 745, INCLUDING TRAINING, WORK PRACTICES AND CLEANING OF THE WORK AREA. REFER TO SPECIFICATION DIVISIONS 01 AND 2 FOR SPECIFIC INFORMATION CONCERNING DISTURBING, REMOVING AND DISPOSING OF LEAD MATERIALS AND THE INSTALLATION OF NEW MATERIALS OR COMPONENTS. THIS NOTIFICATION IS PROVIDED IN ACCORDANCE WITH EPA AND OSHA REQUIREMENTS.

NOTIFICATION OF POTENTIAL HAZARDS:
ASBESTOS, LEAD AND OTHER HAZARDOUS MATERIALS ARE PRESENT IN THE BUILDING THAT MAY IMPACT THE WORK OF ALL TRADES. REGULATED AIR CONTAMINANTS, INCLUDING ASBESTOS AND LEAD, ARE ALSO PRESENT IN SETTLED AND CONCEALED DUST IN AND ON ARCHITECTURAL, STRUCTURAL, MECHANICAL AND ELECTRICAL COMPONENTS OR SYSTEM THROUGHOUT THE BUILDING. ALL TRADES SHALL COORDINATE WITH OTHER TRADES AND CONDUCT THEIR WORK TO PREVENT WORKER EXPOSURE OR SITE CONTAMINATION. REFER TO SPECIFICATION SECTION 00230, HAZARDOUS MATERIALS SURVEY REPORT, SECTION 01561, AIRBORNE CONTAMINANT CONTROL, AND DIVISION 13 SPECIFICATIONS FOR SPECIFIC INFORMATION CONCERNING DISTURBING, REMOVING AND DISPOSING OF THESE MATERIALS AND THE INSTALLATION OF NEW MATERIALS OR COMPONENTS. THIS NOTIFICATION IS PROVIDED IN ACCORDANCE WITH EPA AND OSHA REQUIREMENTS.



**LAKE HOOD ELEMENTARY SCHOOL
ASD - MULTI-SITE SECURE VESTIBULE UPGRADES: G5
ANCHORAGE, AK**

PARTIAL FLOOR PLAN - ELECTRICAL DEMOLITION

WHEN PRINTED ON 11x17, DRAWING SHOULD BE CONSIDERED HALF-SIZE

Drawing Date:	10/23/24
Drawn By:	AB
Checked By:	JAM, FWS
NV Job No.:	M3139
Revisions:	

E101

1 PARTIAL FLOOR PLAN - ELECTRICAL DEMOLITION
1/4"=1'-0"

100% CONSTRUCTION DOCUMENTS



LAKE HOOD ELEMENTARY SCHOOL
ASD - MULTI-SITE SECURE VESTIBULE UPGRADES: G5
ANCHORAGE, AK
SIGNAL DEMOLITION PLAN - AREA A

WHEN PRINTED ON 11x17, DRAWING SHOULD BE CONSIDERED HALF-SIZE

100% CONSTRUCTION DOCUMENTS	
Drawing Date:	10/23/24
Drawn By:	AB
Checked By:	JAM, FWS
NV Job No.:	M3139
Revisions:	

E102

GENERAL NOTES:
A. SEE E101 FOR GENERAL NOTES.

- SHEET NOTES:**
- INTERCOM CALL SWITCH JUNCTION BOX MOUNTED AT +56" AFF. CUT A NEW LOCATION UNDER EXISTING JUNCTION BOX FOR NEW EQUIPMENT TO MEET ADA COMPLIANCE. TYPICAL OF ALL LOCATIONS ON SHEET.
 - DEMOLISH CLOCK, SPEAKER, AND CABLING. BACK BOX TO REMAIN FOR NEW WORK.

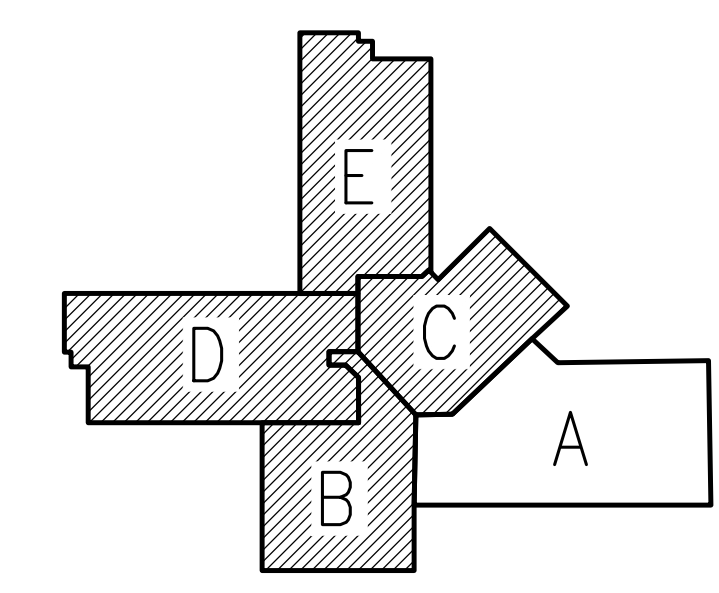
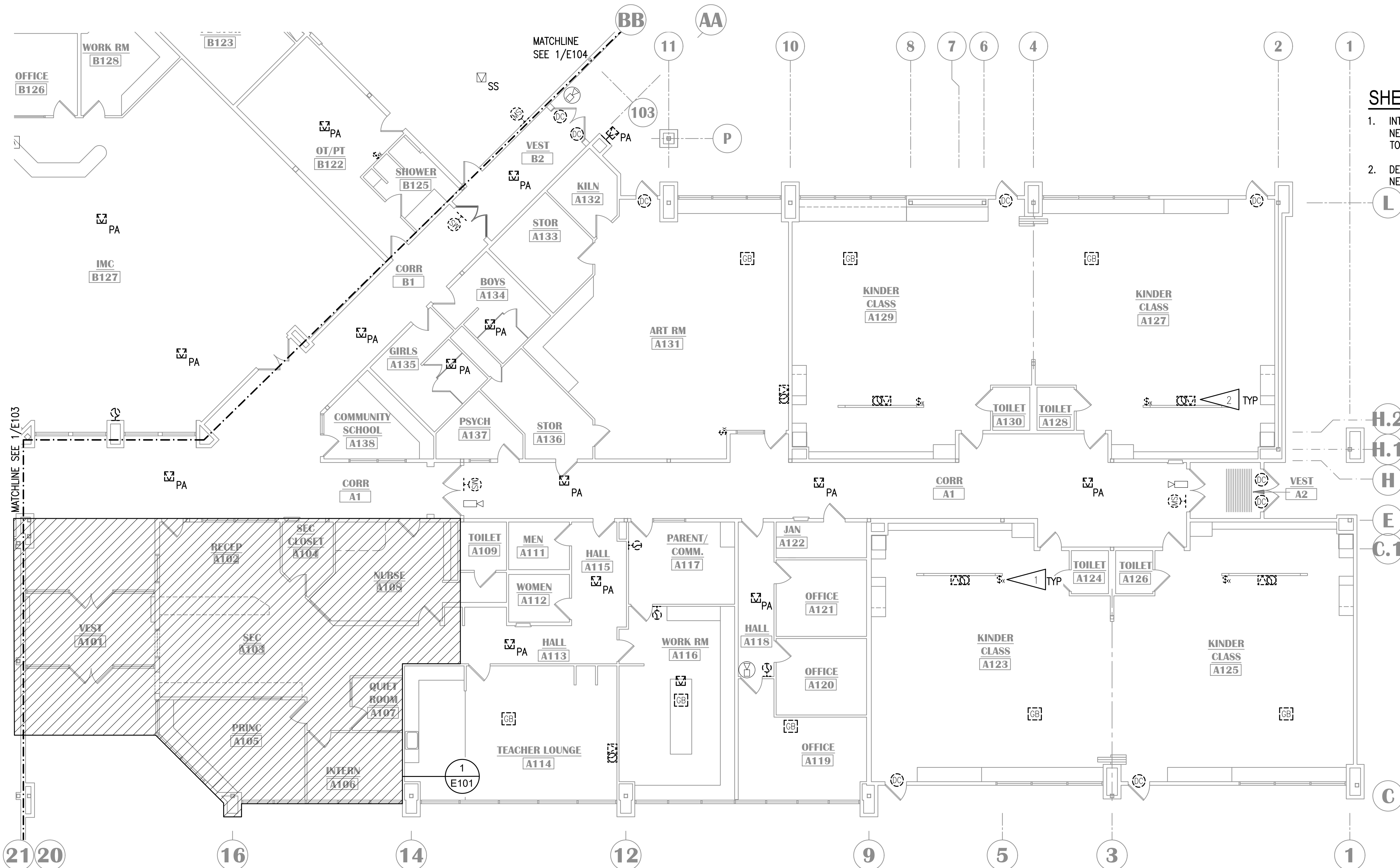

KEY PLAN
NO SCALE

NOTIFICATION OF CHILD OCCUPIED FACILITY
PORTIONS OF THIS BUILDING ARE CLASSIFIED AS A CHILD OCCUPIED FACILITY IN ACCORDANCE WITH 40 CFR 745 AND LEAD-BASED PAINTS MAY BE PRESENT ON COMPONENTS TO BE DISTURBED IN THOSE AREAS. PERSONNEL PERFORMING WORK IN THESE AREAS MUST COMPLY WITH THE REQUIREMENTS OF 40 CFR 745, INCLUDING TRAINING, WORK PRACTICES AND CLEANING OF THE WORK AREA. REFER TO SPECIFICATION DIVISIONS 01 AND 2 FOR SPECIFIC INFORMATION CONCERNING DISTURBING, REMOVING AND DISPOSING OF LEAD MATERIALS AND THE INSTALLATION OF NEW MATERIALS OR COMPONENTS. THIS NOTIFICATION IS PROVIDED IN ACCORDANCE WITH EPA AND OSHA REQUIREMENTS.

NOTIFICATION OF POTENTIAL HAZARDS:
ASBESTOS, LEAD AND OTHER HAZARDOUS MATERIALS ARE PRESENT IN THE BUILDING THAT MAY IMPACT THE WORK OF ALL TRADES. REGULATED AIR CONTAMINANTS, INCLUDING ASBESTOS AND LEAD, ARE ALSO PRESENT IN SETTLED AND CONCEALED DUST IN AND ON ARCHITECTURAL, STRUCTURAL, MECHANICAL AND ELECTRICAL COMPONENTS OR SYSTEM THROUGHOUT THE BUILDING. ALL TRADES SHALL COORDINATE WITH OTHER TRADES AND CONDUCT THEIR WORK TO PREVENT WORKER EXPOSURE OR SITE CONTAMINATION. REFER TO SPECIFICATION SECTION 00230, HAZARDOUS MATERIALS SURVEY REPORT, SECTION 01561, AIRBORNE CONTAMINANT CONTROL, AND DIVISION 13 SPECIFICATIONS FOR SPECIFIC INFORMATION CONCERNING DISTURBING, REMOVING AND DISPOSING OF THESE MATERIALS AND THE INSTALLATION OF NEW MATERIALS OR COMPONENTS. THIS NOTIFICATION IS PROVIDED IN ACCORDANCE WITH EPA AND OSHA REQUIREMENTS.

1 SIGNAL DEMOLITION PLAN - AREA A
1/8"=1'-0"

21 20

16

14

12

9

5

3

1

BB

AA

10

8

7

6

4

2

1

11

103

L

H.2

H.1

H

E

C.1

C

MATCHLINE SEE 1/E103

MATCHLINE SEE 1/E104

1

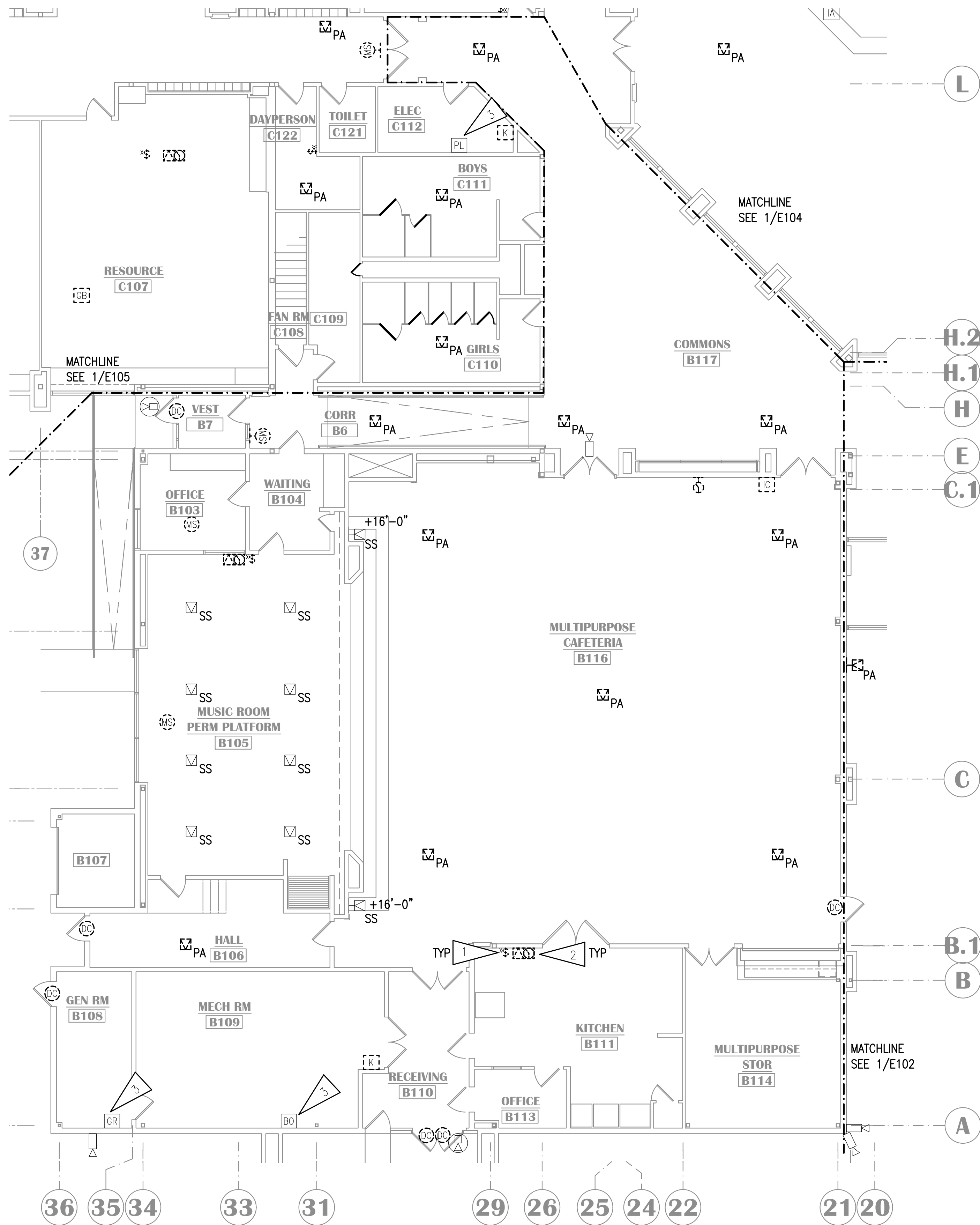

1 SIGNAL DEMOLITION PLAN - AREA B
1/8" = 1'-0"

GENERAL NOTES:

- A. SEE E101 FOR GENERAL NOTES.

SHEET NOTES:

- INTERCOM CALL SWITCH JUNCTION BOX MOUNTED AT +56" AFF. CUT A NEW LOCATION UNDER EXISTING JUNCTION BOX FOR NEW EQUIPMENT TO MEET ADA COMPLIANCE. TYPICAL OF ALL LOCATIONS ON SHEET.
- DEMOLISH CLOCK, SPEAKER, AND CABLING. BACK BOX TO REMAIN FOR NEW WORK.
- BUILDING ALARMS SHALL BE CONNECTED TO NEW IDS.

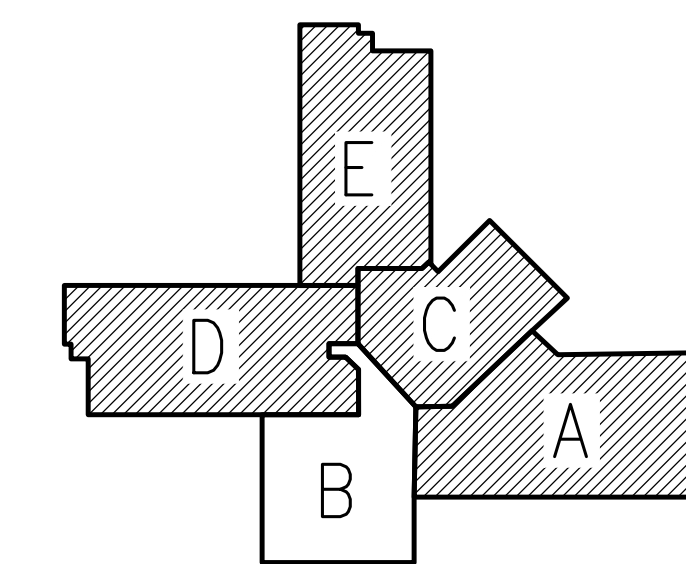

KEY PLAN

NO SCALE

NOTIFICATION OF CHILD OCCUPIED FACILITY

PORTIONS OF THIS BUILDING ARE CLASSIFIED AS A CHILD OCCUPIED FACILITY IN ACCORDANCE WITH 40 CFR 745 AND LEAD-BASED PAINTS MAY BE PRESENT ON COMPONENTS TO BE DISTURBED IN THOSE AREAS. PERSONNEL PERFORMING WORK IN THESE AREAS MUST COMPLY WITH THE REQUIREMENTS OF 40 CFR 745, INCLUDING TRAINING, WORK PRACTICES AND CLEANING OF THE WORK AREA. REFER TO SPECIFICATION DIVISIONS 01 AND 2 FOR SPECIFIC INFORMATION CONCERNING DISTURBING, REMOVING AND DISPOSING OF LEAD MATERIALS AND THE INSTALLATION OF NEW MATERIALS OR COMPONENTS. THIS NOTIFICATION IS PROVIDED IN ACCORDANCE WITH EPA AND OSHA REQUIREMENTS.

NOTIFICATION OF POTENTIAL HAZARDS:

ASBESTOS, LEAD AND OTHER HAZARDOUS MATERIALS ARE PRESENT IN THE BUILDING THAT MAY IMPACT THE WORK OF ALL TRADES. REGULATED AIR CONTAMINANTS, INCLUDING ASBESTOS AND LEAD, ARE ALSO PRESENT IN SETTLED AND CONCEALED DUST IN AND ON ARCHITECTURAL, STRUCTURAL, MECHANICAL AND ELECTRICAL COMPONENTS OR SYSTEM THROUGHOUT THE BUILDING. ALL TRADES SHALL COORDINATE WITH OTHER TRADES AND CONDUCT THEIR WORK TO PREVENT WORKER EXPOSURE OR SITE CONTAMINATION. REFER TO SPECIFICATION SECTION 00230, HAZARDOUS MATERIALS SURVEY REPORT, SECTION 01561, AIRBORNE CONTAMINANT CONTROL, AND DIVISION 13 SPECIFICATIONS FOR SPECIFIC INFORMATION CONCERNING DISTURBING, REMOVING AND DISPOSING OF THESE MATERIALS AND THE INSTALLATION OF NEW MATERIALS OR COMPONENTS. THIS NOTIFICATION IS PROVIDED IN ACCORDANCE WITH EPA AND OSHA REQUIREMENTS.



LAKE HOOD ELEMENTARY SCHOOL
ASD - MULTI-SITE SECURE VESTIBULE UPGRADES: G5
ANCHORAGE, AK
SIGNAL DEMOLITION PLAN - AREA B

WHEN PRINTED ON 11x17, DRAWING SHOULD BE CONSIDERED HALF-SIZE

Drawing Date:	10/23/24
Drawn By:	AB
Checked By:	JAM, FWS
NV Job No.:	M3139
Revisions:	

E103

100% CONSTRUCTION DOCUMENTS



LAKE HOOD ELEMENTARY SCHOOL
ASD - MULTI-SITE SECURE VESTIBULE UPGRADES: G5
ANCHORAGE, AK
SIGNAL DEMOLITION PLAN - AREA C

WHEN PRINTED ON 11x17, DRAWING SHOULD BE CONSIDERED HALF-SIZE

Drawing Date:	10/23/24
Drawn By:	AB
Checked By:	JAM, FWS
NV Job No.:	M3139
Revisions:	

E104

GENERAL NOTES:

- A. SEE E101 FOR GENERAL NOTES.

SHEET NOTES:

- INTERCOM CALL SWITCH JUNCTION BOX MOUNTED AT +56" AFF. CUT A NEW LOCATION UNDER EXISTING JUNCTION BOX FOR NEW EQUIPMENT TO MEET ADA COMPLIANCE. TYPICAL OF ALL LOCATIONS ON SHEET.
- DEMOLISH CLOCK, SPEAKER, AND CABLING. BACK BOX TO REMAIN FOR NEW WORK.

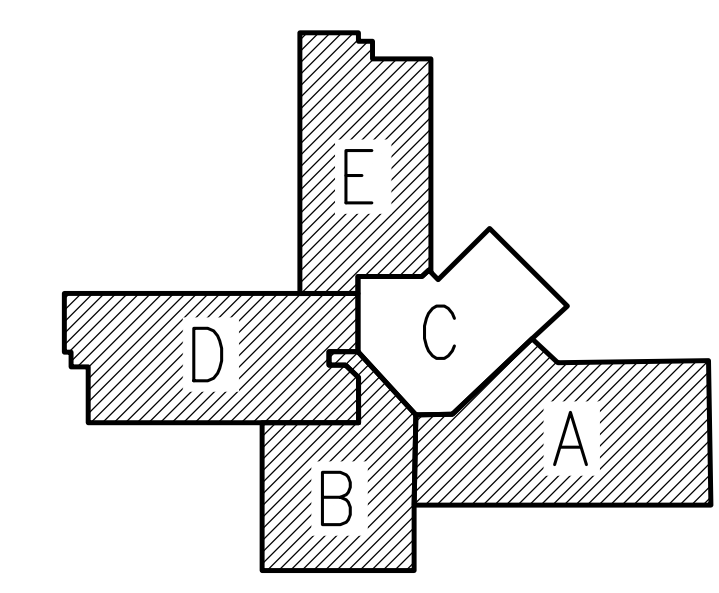

KEY PLAN

NO SCALE

NOTIFICATION OF CHILD OCCUPIED FACILITY

PORTIONS OF THIS BUILDING ARE CLASSIFIED AS A CHILD OCCUPIED FACILITY IN ACCORDANCE WITH 40 CFR 745 AND LEAD-BASED PAINTS MAY BE PRESENT ON COMPONENTS TO BE DISTURBED IN THOSE AREAS. PERSONNEL PERFORMING WORK IN THESE AREAS MUST COMPLY WITH THE REQUIREMENTS OF 40 CFR 745, INCLUDING TRAINING, WORK PRACTICES AND CLEANING OF THE WORK AREA. REFER TO SPECIFICATION DIVISIONS 01 AND 2 FOR SPECIFIC INFORMATION CONCERNING DISTURBING, REMOVING AND DISPOSING OF LEAD MATERIALS AND THE INSTALLATION OF NEW MATERIALS OR COMPONENTS. THIS NOTIFICATION IS PROVIDED IN ACCORDANCE WITH EPA AND OSHA REQUIREMENTS.

NOTIFICATION OF POTENTIAL HAZARDS:

ASBESTOS, LEAD AND OTHER HAZARDOUS MATERIALS ARE PRESENT IN THE BUILDING THAT MAY IMPACT THE WORK OF ALL TRADES. REGULATED AIR CONTAMINANTS, INCLUDING ASBESTOS AND LEAD, ARE ALSO PRESENT IN SETTLED AND CONCEALED DUST IN AND ON ARCHITECTURAL, STRUCTURAL, MECHANICAL AND ELECTRICAL COMPONENTS OR SYSTEM THROUGHOUT THE BUILDING. ALL TRADES SHALL COORDINATE WITH OTHER TRADES AND CONDUCT THEIR WORK TO PREVENT WORKER EXPOSURE OR SITE CONTAMINATION. REFER TO SPECIFICATION SECTION 00230, HAZARDOUS MATERIALS SURVEY REPORT, SECTION 01561, AIRBORNE CONTAMINANT CONTROL, AND DIVISION 13 SPECIFICATIONS FOR SPECIFIC INFORMATION CONCERNING DISTURBING, REMOVING AND DISPOSING OF THESE MATERIALS AND THE INSTALLATION OF NEW MATERIALS OR COMPONENTS. THIS NOTIFICATION IS PROVIDED IN ACCORDANCE WITH EPA AND OSHA REQUIREMENTS.

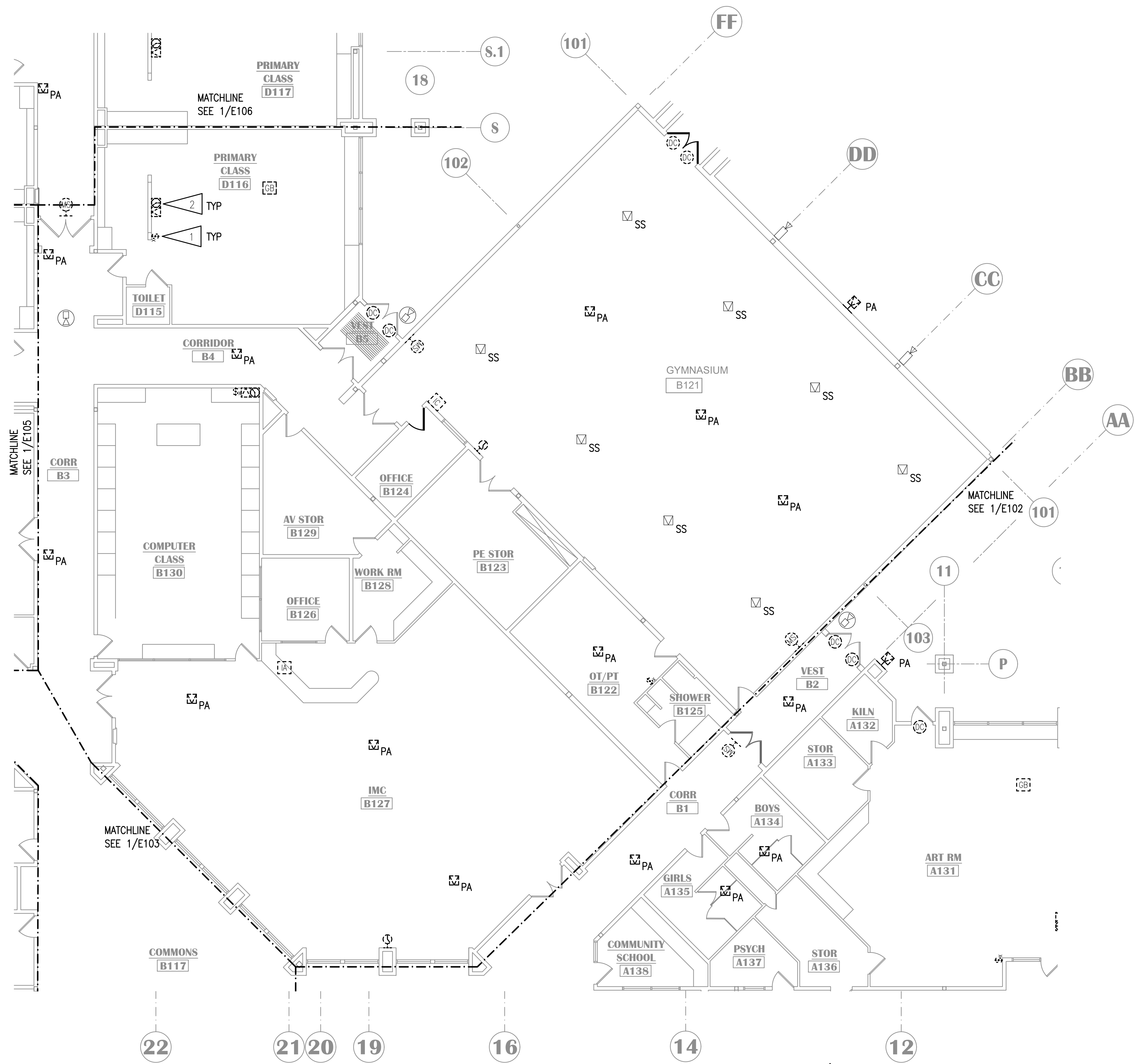

1 SIGNAL DEMOLITION PLAN - AREA C
1/8" = 1'-0"

100% CONSTRUCTION DOCUMENTS

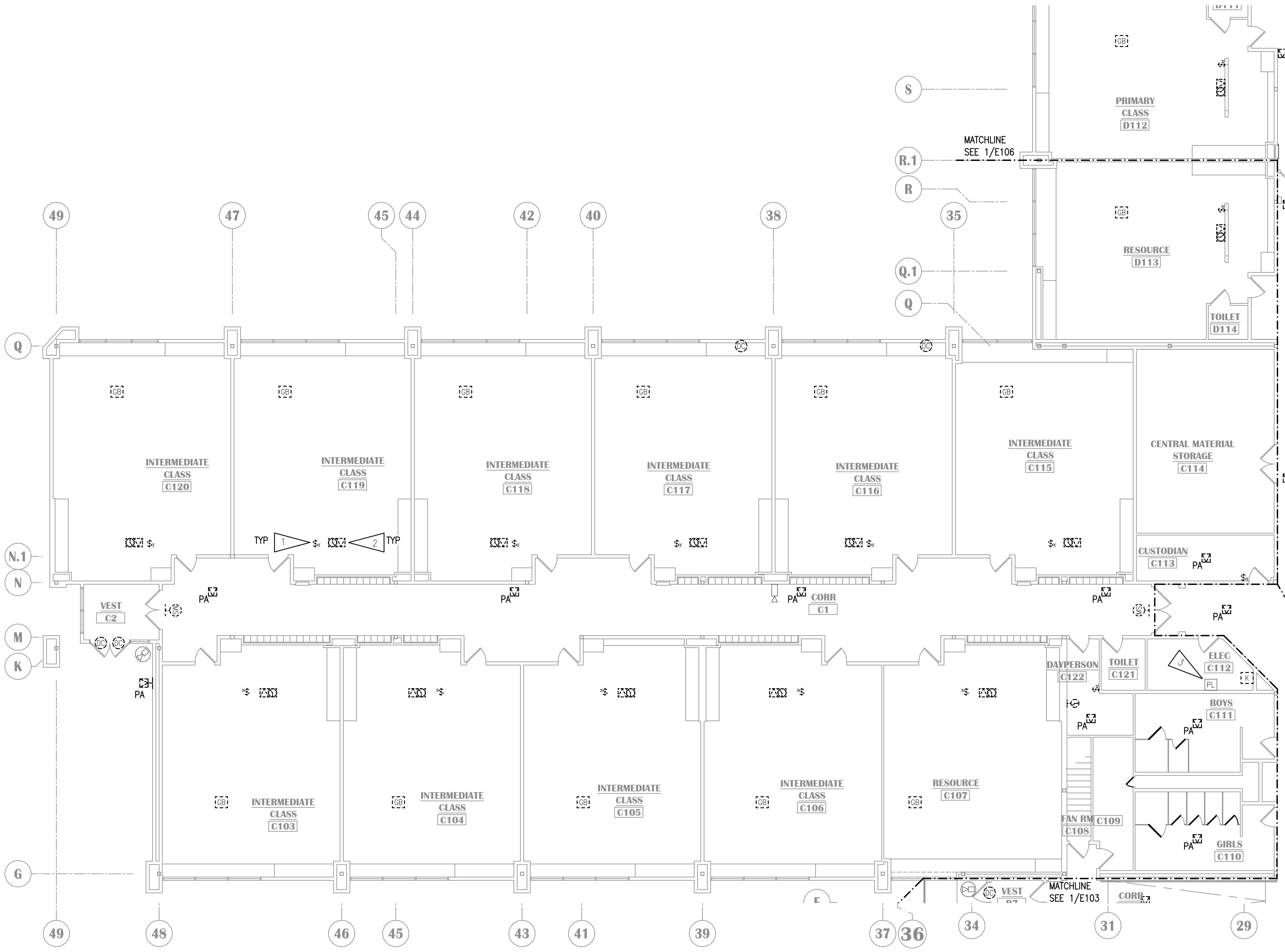
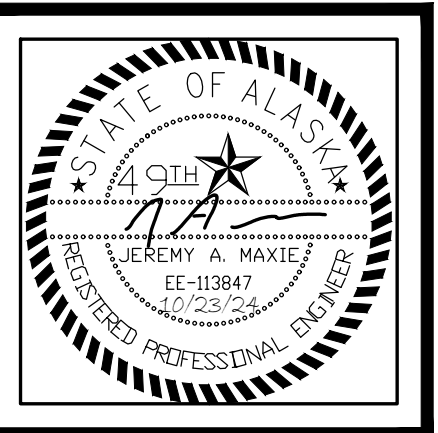

GENERAL NOTES:
 A. SEE E101 FOR GENERAL NOTES.

- SHEET NOTES:**
- INTERCOM CALL SWITCH JUNCTION BOX MOUNTED AT +56" AFF. CUT A NEW LOCATION UNDER EXISTING JUNCTION BOX FOR NEW EQUIPMENT TO MEET ADA COMPLIANCE. TYPICAL OF ALL LOCATIONS ON SHEET.
 - DEMOLISH CLOCK, SPEAKER, AND CABLING. BACK BOX TO REMAIN FOR NEW WORK.
 - BUILDING ALARMS SHALL BE CONNECTED TO NEW IDS.

MATCHLINE SEE 1/E104

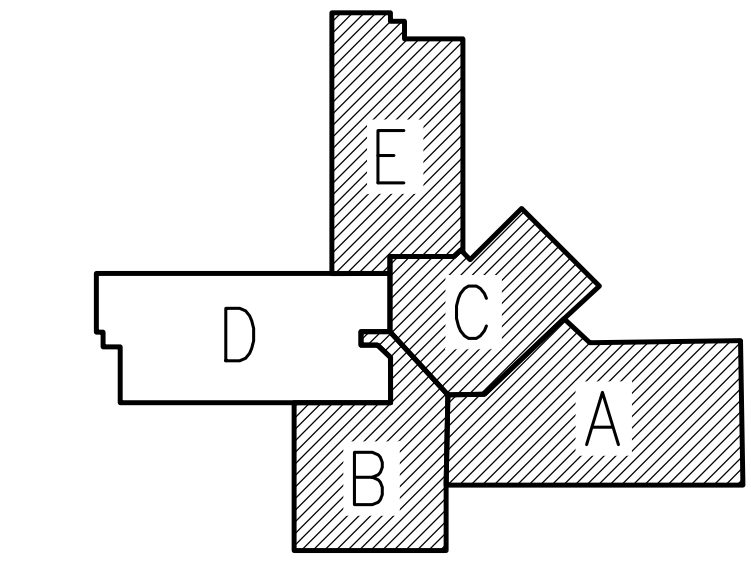

KEY PLAN
 NO SCALE

NOTIFICATION OF CHILD OCCUPIED FACILITY
 PORTIONS OF THIS BUILDING ARE CLASSIFIED AS A CHILD OCCUPIED FACILITY IN ACCORDANCE WITH 40 CFR 745 AND LEAD-BASED PAINTS MAY BE PRESENT ON COMPONENTS TO BE DISTURBED IN THOSE AREAS. PERSONNEL PERFORMING WORK IN THESE AREAS MUST COMPLY WITH THE REQUIREMENTS OF 40 CFR 745, INCLUDING TRAINING, WORK PRACTICES AND CLEANING OF THE WORK AREA. REFER TO SPECIFICATION DIVISIONS 01 AND 2 FOR SPECIFIC INFORMATION CONCERNING DISTURBING, REMOVING AND DISPOSING OF LEAD MATERIALS AND THE INSTALLATION OF NEW MATERIALS OR COMPONENTS. THIS NOTIFICATION IS PROVIDED IN ACCORDANCE WITH EPA AND OSHA REQUIREMENTS.

NOTIFICATION OF POTENTIAL HAZARDS:
 ASBESTOS, LEAD AND OTHER HAZARDOUS MATERIALS ARE PRESENT IN THE BUILDING THAT MAY IMPACT THE WORK OF ALL TRADES. REGULATED AIR CONTAMINANTS, INCLUDING ASBESTOS AND LEAD, ARE ALSO PRESENT IN SETTLED AND CONCEALED DUST IN AND ON ARCHITECTURAL, STRUCTURAL, MECHANICAL AND ELECTRICAL COMPONENTS OR SYSTEM THROUGHOUT THE BUILDING. ALL TRADES SHALL COORDINATE WITH OTHER TRADES AND CONDUCT THEIR WORK TO PREVENT WORKER EXPOSURE OR SITE CONTAMINATION. REFER TO SPECIFICATION SECTION 00230, HAZARDOUS MATERIALS SURVEY REPORT, SECTION 01561, AIRBORNE CONTAMINANT CONTROL, AND DIVISION 13 SPECIFICATIONS FOR SPECIFIC INFORMATION CONCERNING DISTURBING, REMOVING AND DISPOSING OF THESE MATERIALS AND THE INSTALLATION OF NEW MATERIALS OR COMPONENTS. THIS NOTIFICATION IS PROVIDED IN ACCORDANCE WITH EPA AND OSHA REQUIREMENTS.

LAKE HOOD ELEMENTARY SCHOOL
ASD - MULTI-SITE SECURE VESTIBULE UPGRADES: G5
ANCHORAGE, AK
 SIGNAL DEMOLITION PLAN - AREA D

WHEN PRINTED ON 11x17, DRAWING SHOULD BE CONSIDERED HALF-SIZE

Drawing Date:	10/23/24
Drawn By:	AB
Checked By:	JAM, FWS
NV Job No.:	M3139
Revisions:	

1 SIGNAL DEMOLITION PLAN - AREA D
 1/8" = 1'-0"

100% CONSTRUCTION DOCUMENTS

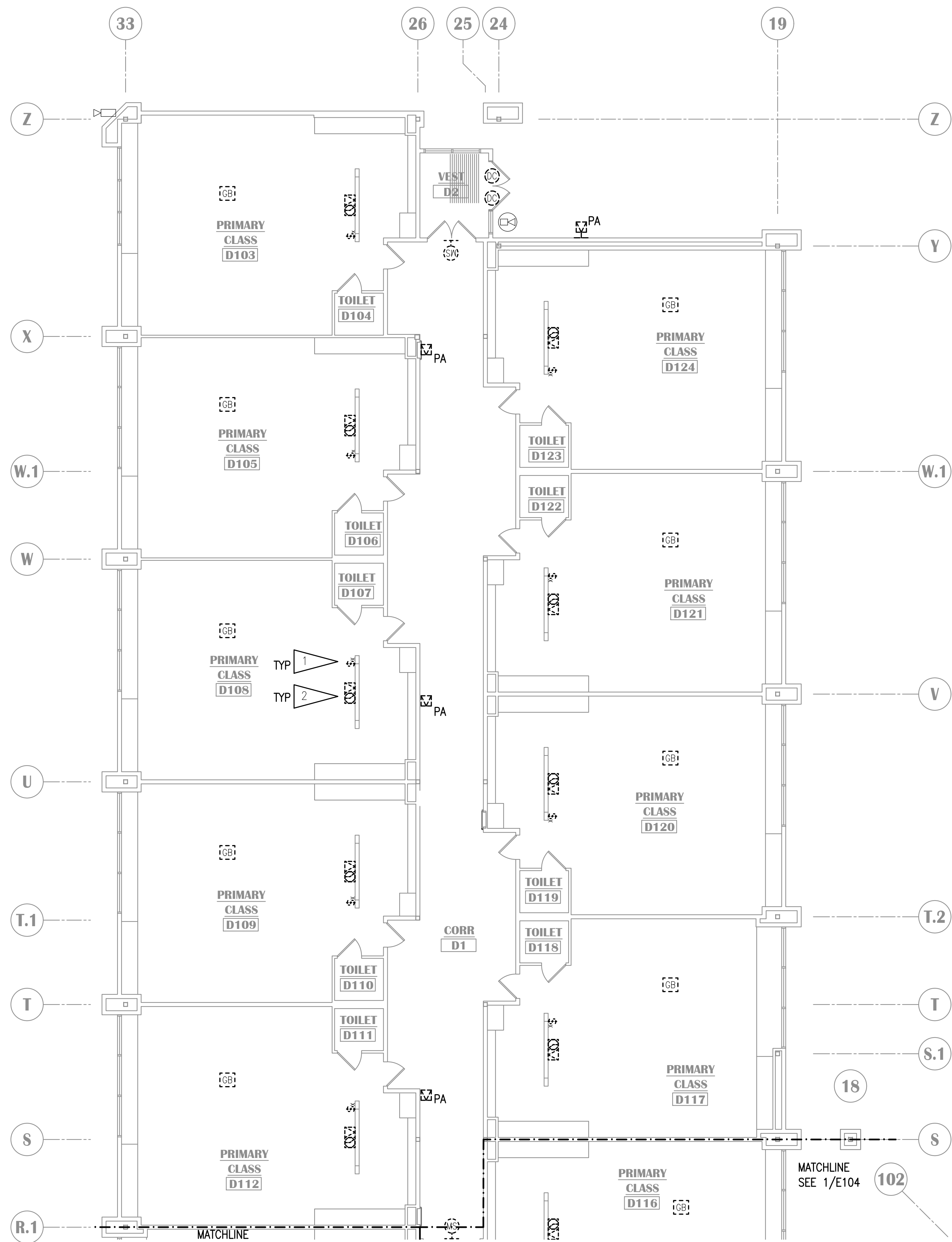

1 SIGNAL DEMOLITION PLAN - AREA E
1/8" = 1'-0"

GENERAL NOTES:

A. SEE E101 FOR GENERAL NOTES.

SHEET NOTES:

1. EXISTING INTERCOM CALL SWITCH JUNCTION BOX MOUNTED AT +56" AFF. CUT A NEW LOCATION UNDER EXISTING JUNCTION BOX FOR NEW EQUIPMENT TO MEET ADA COMPLIANCE.
2. DEMOLISH CLOCK, SPEAKER, AND CABLING. BACK BOX TO REMAIN FOR NEW WORK.

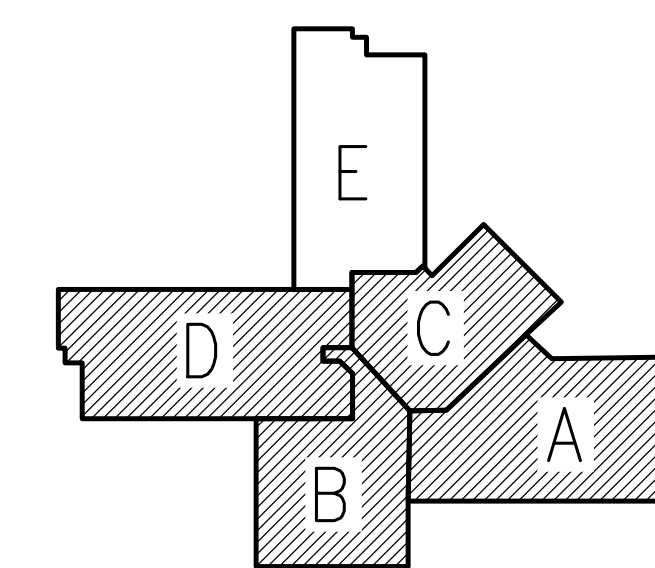

KEY PLAN

NO SCALE

NOTIFICATION OF CHILD OCCUPIED FACILITY

PORTIONS OF THIS BUILDING ARE CLASSIFIED AS A CHILD OCCUPIED FACILITY IN ACCORDANCE WITH 40 CFR 745 AND LEAD-BASED PAINTS MAY BE PRESENT ON COMPONENTS TO BE DISTURBED IN THOSE AREAS. PERSONNEL PERFORMING WORK IN THESE AREAS MUST COMPLY WITH THE REQUIREMENTS OF 40 CFR 745, INCLUDING TRAINING, WORK PRACTICES AND CLEANING OF THE WORK AREA. REFER TO SPECIFICATION DIVISIONS 01 AND 2 FOR SPECIFIC INFORMATION CONCERNING DISTURBING, REMOVING AND DISPOSING OF LEAD MATERIALS AND THE INSTALLATION OF NEW MATERIALS OR COMPONENTS. THIS NOTIFICATION IS PROVIDED IN ACCORDANCE WITH EPA AND OSHA REQUIREMENTS.

NOTIFICATION OF POTENTIAL HAZARDS:

ASBESTOS, LEAD AND OTHER HAZARDOUS MATERIALS ARE PRESENT IN THE BUILDING THAT MAY IMPACT THE WORK OF ALL TRADES. REGULATED AIR CONTAMINANTS, INCLUDING ASBESTOS AND LEAD, ARE ALSO PRESENT IN SETTLED AND CONCEALED DUST IN AND ON ARCHITECTURAL, STRUCTURAL, MECHANICAL AND ELECTRICAL COMPONENTS OR SYSTEM THROUGHOUT THE BUILDING. ALL TRADES SHALL COORDINATE WITH OTHER TRADES AND CONDUCT THEIR WORK TO PREVENT WORKER EXPOSURE OR SITE CONTAMINATION. REFER TO SPECIFICATION SECTION 00230, HAZARDOUS MATERIALS SURVEY REPORT, SECTION 01561, AIRBORNE CONTAMINANT CONTROL, AND DIVISION 13 SPECIFICATIONS FOR SPECIFIC INFORMATION CONCERNING DISTURBING, REMOVING AND DISPOSING OF THESE MATERIALS AND THE INSTALLATION OF NEW MATERIALS OR COMPONENTS. THIS NOTIFICATION IS PROVIDED IN ACCORDANCE WITH EPA AND OSHA REQUIREMENTS.

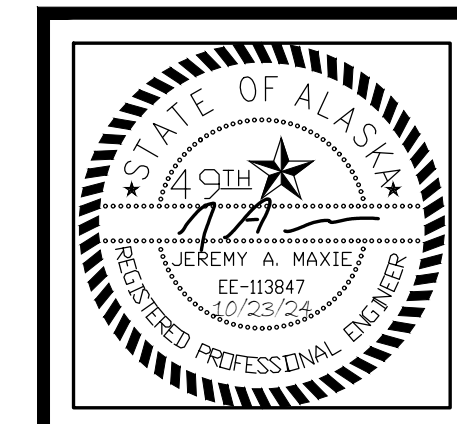

**LAKE HOOD ELEMENTARY SCHOOL
ASD - MULTI-SITE SECURE VESTIBULE UPGRADES: G5
ANCHORAGE, AK**
SIGNAL DEMOLITION PLAN - AREA E

WHEN PRINTED ON 11x17, DRAWING SHOULD BE CONSIDERED HALF-SIZE

Drawing Date:	10/23/24
Drawn By:	AB
Checked By:	JAM, FWS
NV Job No.:	M3139
Revisions:	

E106

100% CONSTRUCTION DOCUMENTS

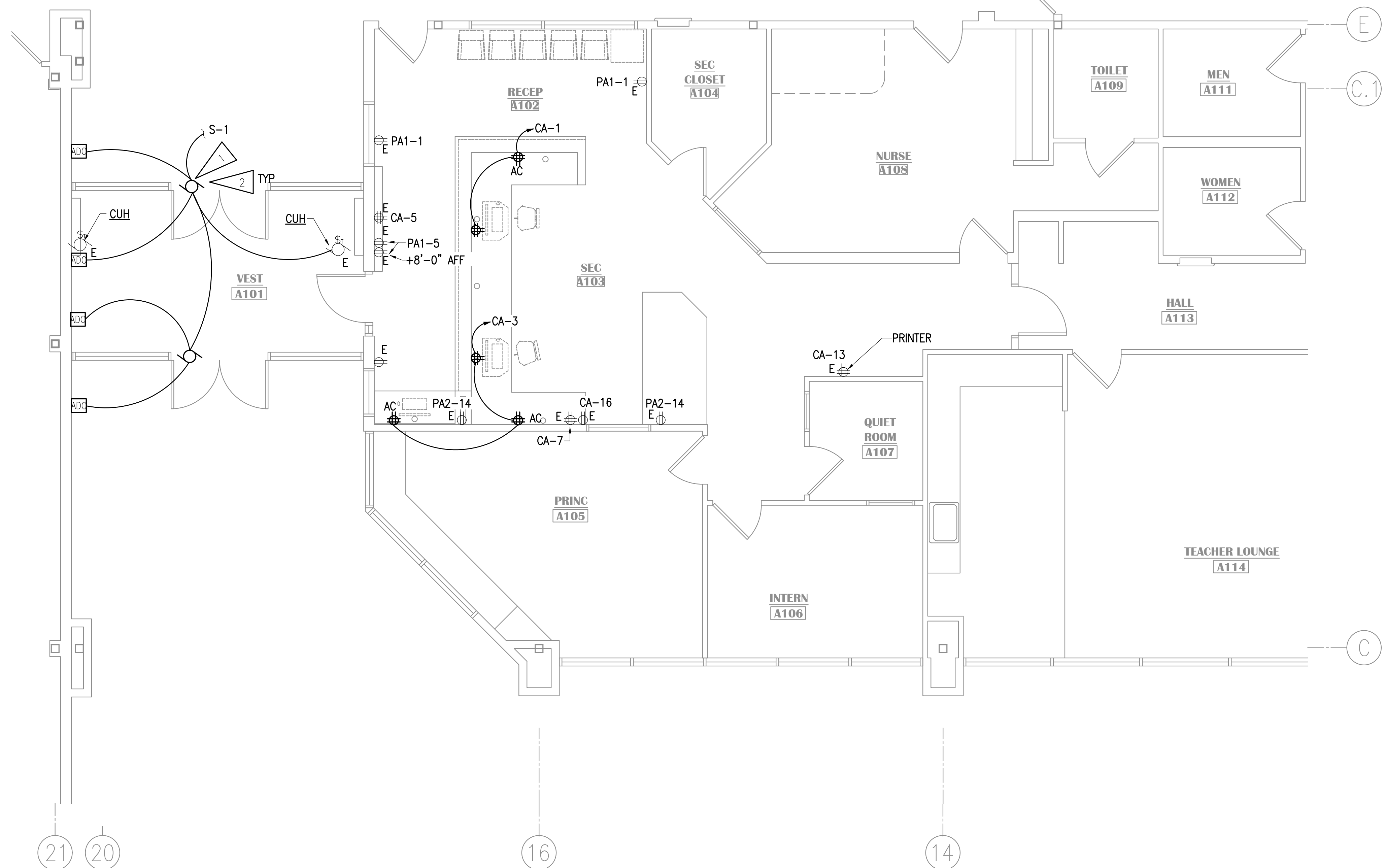
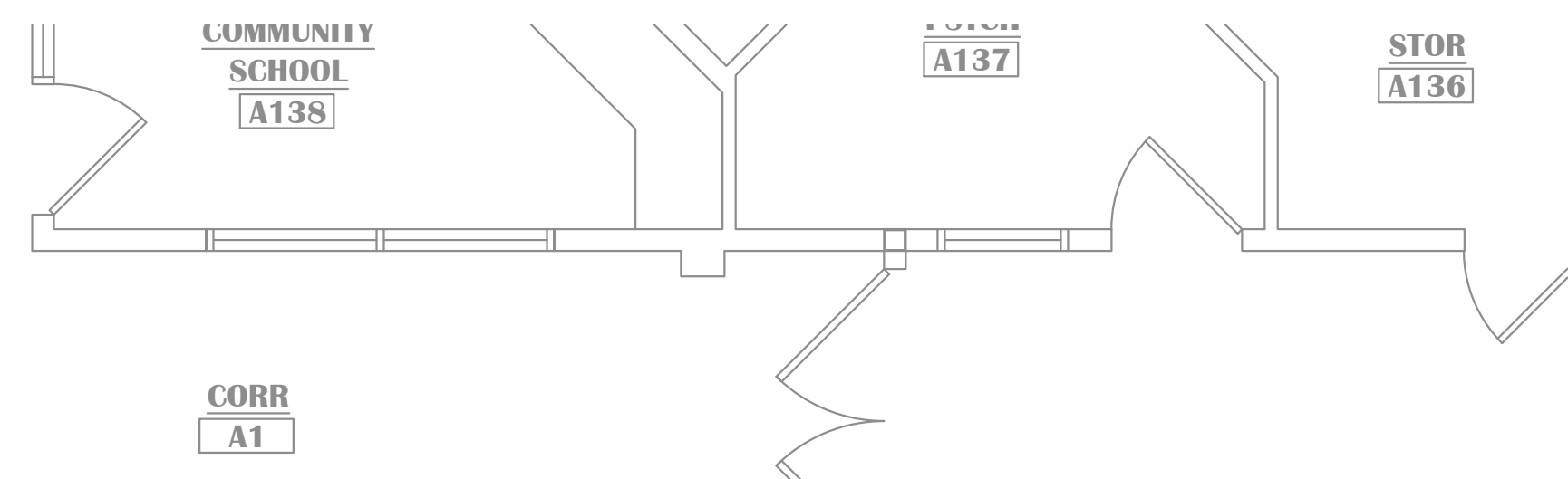
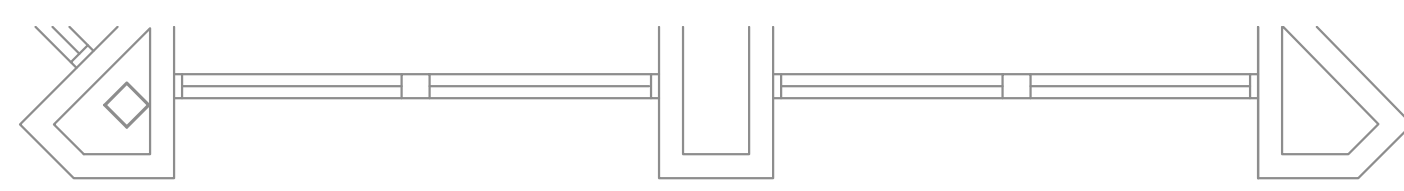

GENERAL NOTES:

- A. SEE DEVICE SCHEDULE ON SHEET E501 FOR INSTALLATION DETAILS.
- B. UNLESS OTHERWISE NOTED, CIRCUITS INDICATED ARE EXISTING IN AREA OF WORK AND SHALL BE RE-USED.
- C. EXISTING DEVICE/OUTLET WALL PLATES IN THE AREAS OF WORK SHALL BE RETROFIT WITH STAINLESS STEEL WALL PLATES TO MATCH SPECIFICATIONS FOR NEW WALL PLATES.
- D. COORDINATE LOCATION OF DEVICES WITH FURNITURE PLAN AND CASEWORK DETAILS PRIOR TO ROUGH-IN. FURNITURE SHOWN ON ARCHITECTURAL DRAWINGS MAY NOT BE IN CONTRACT AND ITS CONSTRUCTED DIMENSIONS ARE NOT CONTROLLED BY THE DESIGN TEAM OR THE CONTRACTOR. CONTRACTOR SHALL GET AND COORDINATE FINAL FURNITURE DRAWINGS WITH FURNITURE SUPPLIER TO COORDINATE ALL ELECTRICAL ITEMS.

SHEET NOTES:

- 1. CONNECT TO EXISTING S1-1 CUH CIRCUIT. PROVIDE JUNCTION BOXES, CONDUIT, AND WIRE AS REQUIRED.
- 2. NEW AUTOMATIC DOOR OPERATOR AND ACTUATORS. PROVIDE CONNECTION TO ACCESS CONTROL SYSTEM TO LIMIT USE TO EITHER AN UNLOCKED DOOR OR AUTHORIZED USER. OPERATORS SHALL ALWAYS WORK FOR EGRESS.

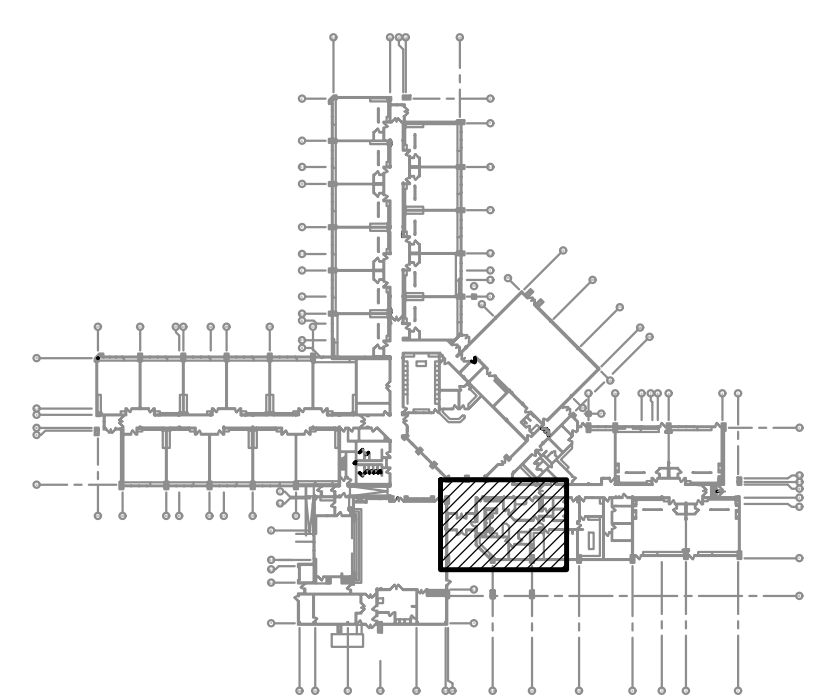

KEY PLAN

NO SCALE

NOTIFICATION OF CHILD OCCUPIED FACILITY
 PORTIONS OF THIS BUILDING ARE CLASSIFIED AS A CHILD OCCUPIED FACILITY IN ACCORDANCE WITH 40 CFR 745 AND LEAD-BASED PAINTS MAY BE PRESENT ON COMPONENTS TO BE DISTURBED IN THOSE AREAS. PERSONNEL PERFORMING WORK IN THESE AREAS MUST COMPLY WITH THE REQUIREMENTS OF 40 CFR 745, INCLUDING TRAINING, WORK PRACTICES AND CLEANING OF THE WORK AREA. REFER TO SPECIFICATION DIVISIONS 01 AND 2 FOR SPECIFIC INFORMATION CONCERNING DISTURBING, REMOVING AND DISPOSING OF LEAD MATERIALS AND THE INSTALLATION OF NEW MATERIALS OR COMPONENTS. THIS NOTIFICATION IS PROVIDED IN ACCORDANCE WITH EPA AND OSHA REQUIREMENTS.

NOTIFICATION OF POTENTIAL HAZARDS:
 ASBESTOS, LEAD AND OTHER HAZARDOUS MATERIALS ARE PRESENT IN THE BUILDING THAT MAY IMPACT THE WORK OF ALL TRADES. REGULATED AIR CONTAMINANTS, INCLUDING ASBESTOS AND LEAD, ARE ALSO PRESENT IN SETTLED AND CONCEALED DUST IN AND ON ARCHITECTURAL, STRUCTURAL, MECHANICAL AND ELECTRICAL COMPONENTS OR SYSTEM THROUGHOUT THE BUILDING. ALL TRADES SHALL COORDINATE WITH OTHER TRADES AND CONDUCT THEIR WORK TO PREVENT WORKER EXPOSURE OR SITE CONTAMINATION. REFER TO SPECIFICATION SECTION 00230, HAZARDOUS MATERIALS SURVEY REPORT, SECTION 01561, AIRBORNE CONTAMINANT CONTROL, AND DIVISION 13 SPECIFICATIONS FOR SPECIFIC INFORMATION CONCERNING DISTURBING, REMOVING AND DISPOSING OF THESE MATERIALS AND THE INSTALLATION OF NEW MATERIALS OR COMPONENTS. THIS NOTIFICATION IS PROVIDED IN ACCORDANCE WITH EPA AND OSHA REQUIREMENTS.

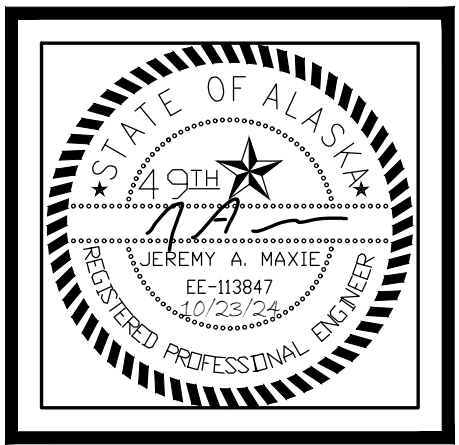

**LAKE HOOD ELEMENTARY SCHOOL
 ASD - MULTI-SITE SECURE VESTIBULE UPGRADES: G5
 ANCHORAGE, AK**

PARTIAL FLOOR PLAN - POWER REMODEL

WHEN PRINTED ON 11x17, DRAWING SHOULD BE CONSIDERED HALF-SIZE

Drawing Date:	10/23/24
Drawn By:	AB
Checked By:	JAM, FWS
NV Job No.:	M3139
Revisions:	

E301

1 PARTIAL FLOOR PLAN - POWER REMODEL
 1/4"=1'-0"

100% CONSTRUCTION DOCUMENTS

GENERAL NOTES:

- A. SEE DEVICE SCHEDULE E501 FOR INSTALLATION DETAILS.
- B. APPROXIMATE LOCATIONS OF ALL ACCESS CONTROL DEVICES AND CAMERAS ARE SHOWN ON THE DRAWINGS BUT EXACT LOCATIONS WILL BE DETERMINED BY ASD PROJECT MANAGER PRIOR TO START OF WORK. FOR BIDDING PURPOSES, CONTRACTOR SHALL ASSUME THAT ALL DEVICE LOCATIONS MAY CHANGE UP TO 20' IN ANY DIRECTION FROM LOCATION SHOWN.
- C. EXISTING DEVICE/OUTLET WALL PLATES IN THE AREAS OF WORK SHALL BE RETROFIT WITH STAINLESS STEEL WALL PLATES TO MATCH SPECIFICATIONS FOR NEW WALL PLATES.
- D. COORDINATE LOCATION OF DEVICES WITH FURNITURE PLAN AND CASEWORK DETAILS PRIOR TO ROUGH-IN. FURNITURE SHOWN ON ARCHITECTURAL DRAWINGS MAY NOT BE IN CONTRACT AND ITS CONSTRUCTED DIMENSIONS ARE NOT CONTROLLED BY THE DESIGN TEAM OR THE CONTRACTOR. CONTRACTOR SHALL GET AND COORDINATE FINAL FURNITURE DRAWINGS WITH FURNITURE SUPPLIER TO COORDINATE ALL ELECTRICAL ITEMS.
- E. ALL CABLING TO SYSTEMS AND DEVICES ON SIGNAL SHEETS SHALL BE INSTALLED TO SPECIFICATION SECTION 27 10 00 STANDARDS, INSTALLED BY CERTIFIED INSTALLERS, AND SHALL MEET OR EXCEED MANUFACTURER REQUIREMENTS.
- F. SEE SHEET E504 FOR INTRUSION DETECTION SYSTEM ONE-LINE DIAGRAM.
- G. BLUETOOTH HUB LOCATIONS ARE APPROXIMATE. EXACT QUANTITY AND LOCATION SHALL BE DETERMINED BY CLOCK SYSTEM INTEGRATOR/MANUFACTURER.
- H. MAGNETIC DOOR HOLDERS ARE VOLUNTARY, NOT CODE REQUIRED. HOLDERS SHALL DROP UPON LOCKDOWN OR GENERAL FIRE ALARM.
- I. PROVIDE CONNECTION FOR EXISTING BUILDING FREEZE TO NEW INTRUSION DETECTION SYSTEM. EXACT LOCATION OF EXISTING SENSOR TO BE FIELD VERIFIED.
- J. ALL CALL SWITCHES SHOWN ARE NEW AT OR NEAR EXISTING LOCATION UON. PROVIDE INTERCOM CALL SWITCH MOUNTED WITH TOP OF DEVICE AT +48" AFF. LOCATE UNDER AND FEED THROUGH EXISTING JUNCTION BOX OF PREVIOUS INTERCOM CALL SWITCH.
- K. ALL CLOCK/SPEAKER COMBINATIONS ARE NEW IN EXISTING LOCATION UON. PROVIDE NEW PAGING SPEAKER, IP MODULE, AND WIRELESS CLOCK AT EXISTING LOCATION. EXISTING BACKBOX AND RACEWAY MAY BE RE-USED. PROVIDE NEW CABLING TO TELECOM ROOM. PROVIDE CUSTOM COVER FOR BACKBOX WITH SPEAKER BAFFLE AND BLANK PANEL FOR CLOCK. CONFIRM CLOCK LOCATION WITH ASD AND HANG ELSEWHERE IN ROOM IF NOTED.
- L. MOTION SENSORS MAY BE CEILING-MOUNTED (ANALOG WITH IPT MODULE) OR WALL-MOUNTED (ADDRESSABLE). IF WALL-MOUNTED IN GYM OR MPR, WIRE GUARD IS REQUIRED.
- M. NEW PAGING SPEAKERS MAY BE WALL OR CEILING MOUNTED.

SHEET NOTES:

1. PROVIDE NEW VIDEO INTERCOM AND NEW CARD READER ON THE EXTERIOR OF THE VESTIBULE AS SHOWN. COORDINATE WITH ARCHITECTURAL FOR LAYOUT. INTENT IS FOR BOTH DEVICES TO BE SIDE BY SIDE. CONNECT CARD READER TO NEW ACCESS CONTROL SYSTEM AND TERMINATE INTERCOM CABLING ON THE EXISTING VIDEO SYSTEM PATCH PANEL. PROVIDE CABLING TO 'TR1'.
2. PROVIDE CONNECTION TO NEW ELECTRIFIED LOCKSET AS SHOWN. PROVIDE NEW KEY SWITCH FOR EACH SET OF DOORS. CONNECT NEW HARDWARE TO NEW ACCESS CONTROL SYSTEM. PROVIDE CABLING TO 'TR1'. SEE SHEET E503 FOR INSTALLATION DETAIL. PROVIDE NEW DOOR CONTACTS FOR ACCESS CONTROL SYSTEM SEPARATE FROM INTRUSION DETECTION SYSTEM CONTACTS.
3. PROVIDE NEW TYPE A CAMERA (SPECIFICATION SECTION 28 23 00) AND CONNECT TO EXISTING SYSTEM.
4. VIDEO INTERCOM MASTER STATION SITS ON DESK AND PLUGS INTO ONE OF THE PORTS OF THE 4-PORT TELECOM OUTLET SHOWN.
5. PROVIDE NEW VIDEO INTERCOM MASTER STATION AND NEW LOCKDOWN BUTTON. CONNECT TO NEW ACCESS CONTROL SYSTEM IN 'TR1'. COORDINATE LOCATIONS WITH FURNITURE PLAN AND ASD PRIOR TO ROUGH-IN.
6. PROVIDE DOOR RELEASE PUSHBUTTON AND CONNECT TO CONTROLLED FRONT DOOR AS A BACKUP TO THE VIDEO INTERCOM RELEASE. CONNECT TO NEW ACCESS CONTROL SYSTEM. PROVIDE SECOND PUSHBUTTON FOR OFFICE DOOR.
7. PROVIDE NEW LOCKDOWN BUTTON. CONNECT TO NEW ACCESS CONTROL SYSTEM IN 'TR1'. COORDINATE LOCATIONS WITH FURNITURE PLAN AND ASD PRIOR TO ROUGH-IN.
8. SOUND TONE AT CARD READER WHEN DOOR IS UNLOCKED VIA PUSHBUTTON OR VIDEO INTERCOM MASTER STATION TO ALERT PEOPLE TO OPEN DOOR.
9. INTERCOM ADMIN CONSOLE SHALL PLUG INTO ONE OF THE PORTS OF THE 4-PORT TELECOM OUTLET SHOWN.
10. PROVIDE NEW INTERCOM CALL SWITCH MOUNTED WITH TOP OF DEVICE AT +48" AFF.
11. PROVIDE NEW PAGING SPEAKER, IP MODULE, AND WIRELESS CLOCK AT NEW LOCATION. PROVIDE NEW CABLING TO TELECOM ROOM. CONFIRM CLOCK LOCATION WITH ASD AND HANG ELSEWHERE IN ROOM IF NOTED.
12. PROVIDE NEW 3.5MM INPUT AND BLUETOOTH RECEIVER FOR INTERCOM SYSTEM.
13. PROVIDE NEW DAVIS INSTRUMENTS "VANTAGE VUE" WIRELESS BUNDLE #6120, WITH WEATHERLINK LIVE DATA COLLECTOR. MOUNT ON WALL ABOVE COUNTER. CONNECT BASE STATION NEW SOLAR-POWERED SENSOR ARRAY FOR WEATHER CENTER. MOUNT ON 1.5" EXISTING SENSOR MAST ON ROOF SO THAT COLLECTION INSTRUMENTS ARE MINIMUM 3'-0" ABOVE ROOF SURFACE. CONNECT WEATHERLINK LIVE DATA COLLECTOR TO AVAILABLE TELECOM JACK IN ADMIN DESK AREA. COORDINATE WITH ASD FOR EXACT LOCATION PRIOR TO INSTALLATION.
14. INTERCOM ADMIN CONSOLE SHALL PLUG INTO NEARBY TELECOM OUTLET.

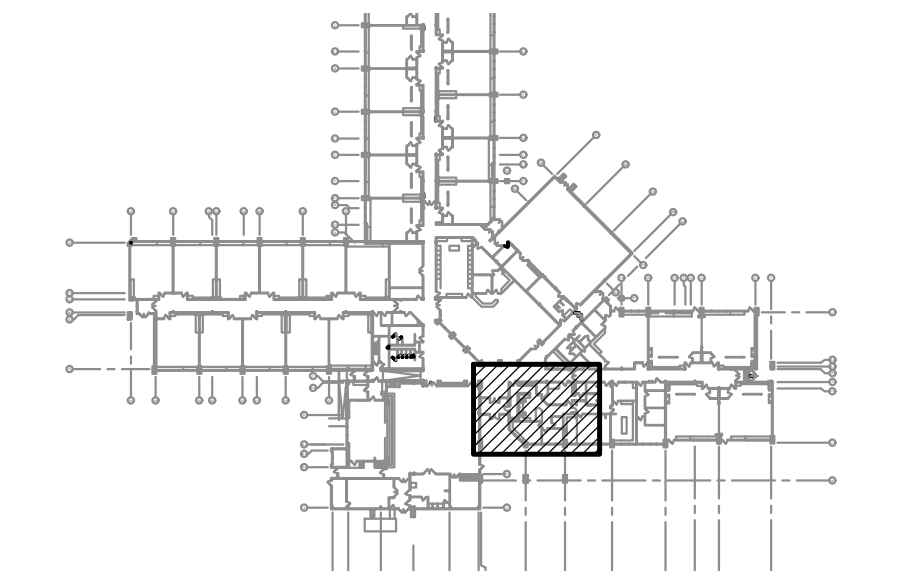
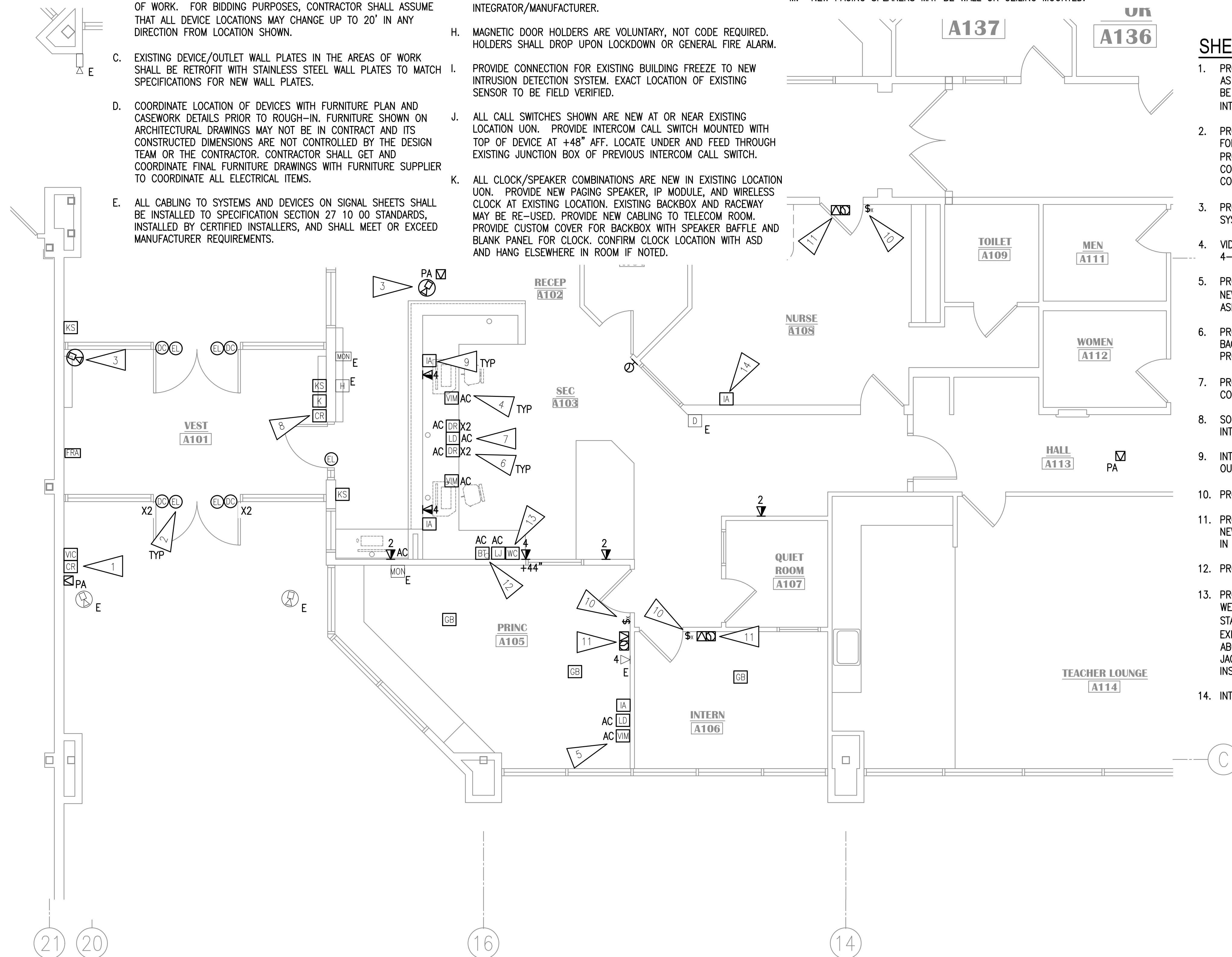

KEY PLAN

NO SCALE

NOTIFICATION OF CHILD OCCUPIED FACILITY
 PORTIONS OF THIS BUILDING ARE CLASSIFIED AS A CHILD OCCUPIED FACILITY IN ACCORDANCE WITH 40 CFR 745 AND LEAD-BASED PAINTS MAY BE PRESENT ON COMPONENTS TO BE DISTURBED IN THOSE AREAS. PERSONNEL PERFORMING WORK IN THESE AREAS MUST COMPLY WITH THE REQUIREMENTS OF 40 CFR 745, INCLUDING TRAINING, WORK PRACTICES AND CLEANING OF THE WORK AREA. REFER TO SPECIFICATION DIVISIONS 01 AND 2 FOR SPECIFIC INFORMATION CONCERNING DISTURBING, REMOVING AND DISPOSING OF LEAD MATERIALS AND THE INSTALLATION OF NEW MATERIALS OR COMPONENTS. THIS NOTIFICATION IS PROVIDED IN ACCORDANCE WITH EPA AND OSHA REQUIREMENTS.

NOTIFICATION OF POTENTIAL HAZARDS:
 ASBESTOS, LEAD AND OTHER HAZARDOUS MATERIALS ARE PRESENT IN THE BUILDING THAT MAY IMPACT THE WORK OF ALL TRADES. REGULATED AIR CONTAMINANTS, INCLUDING ASBESTOS AND LEAD, ARE ALSO PRESENT IN SETTLED AND CONCEALED DUST IN AND ON ARCHITECTURAL, STRUCTURAL, MECHANICAL AND ELECTRICAL COMPONENTS OR SYSTEM THROUGHOUT THE BUILDING. ALL TRADES SHALL COORDINATE WITH OTHER TRADES AND CONDUCT THEIR WORK TO PREVENT WORKER EXPOSURE OR SITE CONTAMINATION. REFER TO SPECIFICATION SECTION 00230, HAZARDOUS MATERIALS SURVEY REPORT, SECTION 01561, AIRBORNE CONTAMINANT CONTROL, AND DIVISION 13 SPECIFICATIONS FOR SPECIFIC INFORMATION CONCERNING DISTURBING, REMOVING AND DISPOSING OF THESE MATERIALS AND THE INSTALLATION OF NEW MATERIALS OR COMPONENTS. THIS NOTIFICATION IS PROVIDED IN ACCORDANCE WITH EPA AND OSHA REQUIREMENTS.



VISION ARCHITECTURE
 1231 Gambell Ste. 400
 Anchorage, Alaska 99501
 907-349-1425

**LAKE HOOD ELEMENTARY SCHOOL
 ASD - MULTI-SITE SECURE VESTIBULE UPGRADES: G5
 ANCHORAGE, AK**
 PARTIAL FLOOR PLAN - SIGNAL & SECURITY REMODEL

Drawing Date:	10/23/24
Drawn By:	AB
Checked By:	JAM, FWS
NV Job No.:	M3139
Revisions:	

E401

1 PARTIAL FLOOR PLAN - SIGNAL & SECURITY REMODEL
 1/4"=1'-0"

100% CONSTRUCTION DOCUMENTS

GENERAL NOTES:

A. SEE E401 FOR GENERAL NOTES.

SHEET NOTES:

1. PROVIDE NEW INTERCOM CALL SWITCH MOUNTED WITH TOP OF DEVICE AT +48" AFF.
2. PROVIDE NEW PAGING SPEAKER, IP MODULE, AND WIRELESS CLOCK AT NEW LOCATION. PROVIDE NEW CABLING TO TELECOM ROOM. CONFIRM CLOCK LOCATION WITH ASD AND HANG ELSEWHERE IN ROOM IF NOTED.
3. NEW BLUETOOTH HUB FOR WIRELESS CLOCKS. PROVIDE CABLING TO TELECOM ROOM.
4. SPEAKER TO BE ON REAR EXTERIOR PAGING ZONE.
5. PROVIDE LARGE FACE CLOCK WITH WIRE GUARD.
6. PROVIDE CONNECTION TO NEW ELECTRIFIED LOCKSET AS SHOWN. PROVIDE NEW KEY SWITCH FOR EACH SET OF DOORS. CONNECT NEW HARDWARE TO NEW ACCESS CONTROL SYSTEM. PROVIDE NEW CABLING TO 'TR1'. SEE SHEET E503 FOR INSTALLATION DETAIL. PROVIDE NEW DOOR CONTACTS FOR ACCESS CONTROL SYSTEM SEPARATE FROM INTRUSION DETECTION SYSTEM CONTACTS.

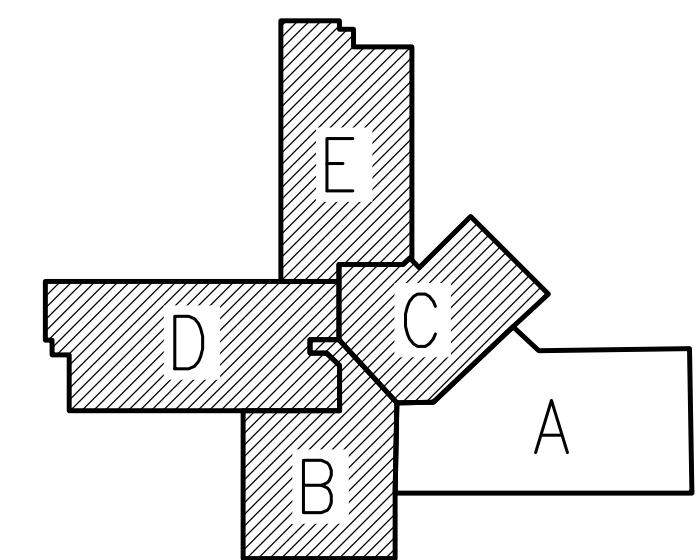
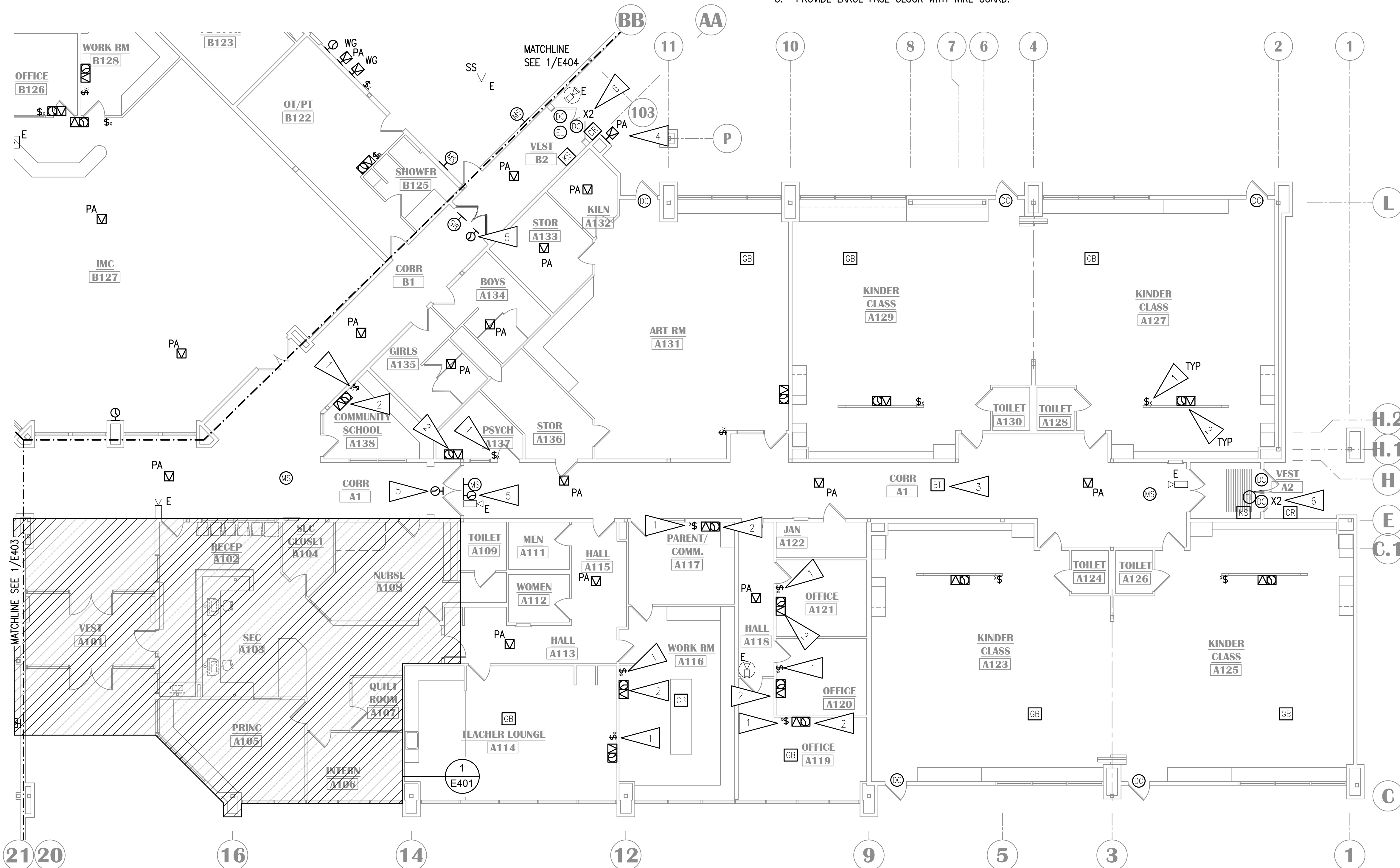

KEY PLAN

NO SCALE

NOTIFICATION OF CHILD OCCUPIED FACILITY
 PORTIONS OF THIS BUILDING ARE CLASSIFIED AS A CHILD OCCUPIED FACILITY IN ACCORDANCE WITH 40 CFR 745 AND LEAD-BASED PAINTS MAY BE PRESENT ON COMPONENTS TO BE DISTURBED IN THOSE AREAS. PERSONNEL PERFORMING WORK IN THESE AREAS MUST COMPLY WITH THE REQUIREMENTS OF 40 CFR 745, INCLUDING TRAINING, WORK PRACTICES AND CLEANING OF THE WORK AREA. REFER TO SPECIFICATION DIVISIONS 01 AND 2 FOR SPECIFIC INFORMATION CONCERNING DISTURBING, REMOVING AND DISPOSING OF LEAD MATERIALS AND THE INSTALLATION OF NEW MATERIALS OR COMPONENTS. THIS NOTIFICATION IS PROVIDED IN ACCORDANCE WITH EPA AND OSHA REQUIREMENTS.

NOTIFICATION OF POTENTIAL HAZARDS:
 ASBESTOS, LEAD AND OTHER HAZARDOUS MATERIALS ARE PRESENT IN THE BUILDING THAT MAY IMPACT THE WORK OF ALL TRADES. REGULATED AIR CONTAMINANTS, INCLUDING ASBESTOS AND LEAD, ARE ALSO PRESENT IN SETTLED AND CONCEALED DUST IN AND ON ARCHITECTURAL, STRUCTURAL, MECHANICAL AND ELECTRICAL COMPONENTS OR SYSTEM THROUGHOUT THE BUILDING. ALL TRADES SHALL COORDINATE WITH OTHER TRADES AND CONDUCT THEIR WORK TO PREVENT WORKER EXPOSURE OR SITE CONTAMINATION. REFER TO SPECIFICATION SECTION 00230, HAZARDOUS MATERIALS SURVEY REPORT, SECTION 01561, AIRBORNE CONTAMINANT CONTROL, AND DIVISION 13 SPECIFICATIONS FOR SPECIFIC INFORMATION CONCERNING DISTURBING, REMOVING AND DISPOSING OF THESE MATERIALS AND THE INSTALLATION OF NEW MATERIALS OR COMPONENTS. THIS NOTIFICATION IS PROVIDED IN ACCORDANCE WITH EPA AND OSHA REQUIREMENTS.

1 SIGNAL REMODEL PLAN - AREA A

1/8"=1'-0"



LAKE HOOD ELEMENTARY SCHOOL
ASD - MULTI-SITE SECURE VESTIBULE UPGRADES: G5
ANCHORAGE, AK
 SIGNAL REMODEL PLAN - AREA A

WHEN PRINTED ON 11x17, DRAWING SHOULD BE CONSIDERED HALF-SIZE

Drawing Date:	10/23/24
Drawn By:	AB
Checked By:	JAM, FWS
NV Job No.:	M3139
Revisions:	

E402

100% CONSTRUCTION DOCUMENTS

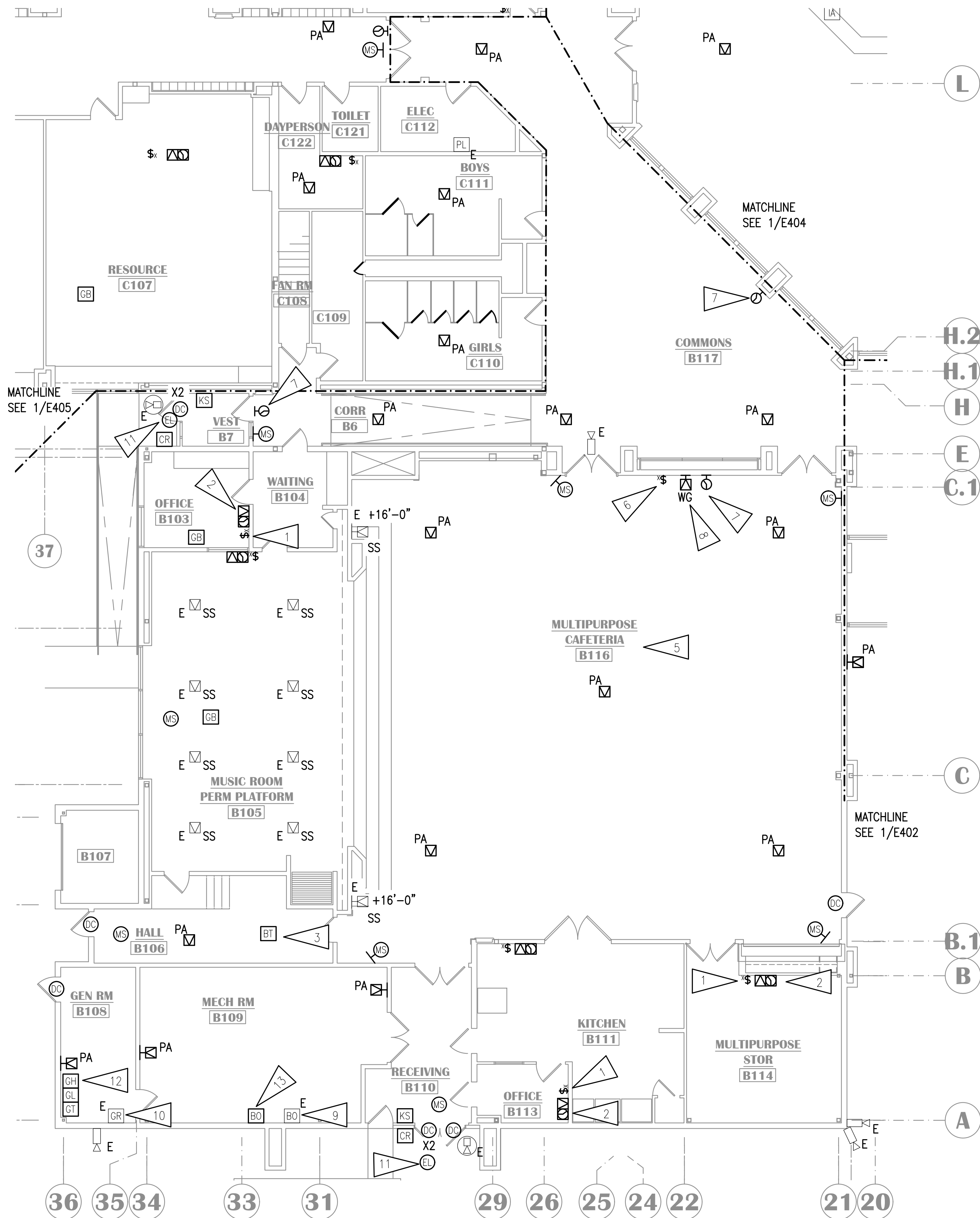

GENERAL NOTES:

A. SEE E401 FOR GENERAL NOTES.

SHEET NOTES:

1. PROVIDE NEW INTERCOM CALL SWITCH MOUNTED WITH TOP OF DEVICE AT +48" AFF.
2. PROVIDE NEW PAGING SPEAKER, IP MODULE, AND WIRELESS CLOCK AT NEW LOCATION. PROVIDE NEW CABLING TO TELECOM ROOM. CONFIRM CLOCK LOCATION WITH ASD AND HANG ELSEWHERE IN ROOM IF NOTED.
3. NEW BLUETOOTH HUB FOR WIRELESS CLOCKS. PROVIDE CABLING TO TELECOM ROOM.
4. SPEAKER TO BE ON FRONT EXTERIOR PAGING ZONE.
5. CREATE ONE PAGING ZONE FOR ALL PAGING SPEAKERS IN THIS ROOM.
6. PROVIDE VANDAL RESISTANT INTERCOM CALL SWITCH. CONFIGURE SO THAT PRESSING THE CALL BUTTON TWICE IN RAPID SEQUENCE WILL TRIGGER EMERGENCY STATUS.
7. PROVIDE LARGE FACE CLOCK WITH WIRE GUARD.
8. PAGING SPEAKER CONNECTED TO CALL SWITCH.
9. PROVIDE CONNECTION FOR EXISTING BOILER FAIL POINT TO NEW INTRUSION DETECTION SYSTEM. EXACT LOCATION OF EXISTING DEVICE TO BE FIELD VERIFIED.
10. PROVIDE NEW CONNECTION FROM EXISTING GENERATOR RUN OUTPUT TO NEW INTRUSION DETECTION SYSTEM. EXACT LOCATION OF EXISTING DEVICE TO BE FIELD VERIFIED.
11. PROVIDE CONNECTION TO NEW ELECTRIFIED LOCKSET AS SHOWN. PROVIDE NEW KEY SWITCH FOR EACH SET OF DOORS. CONNECT NEW HARDWARE TO NEW ACCESS CONTROL SYSTEM. PROVIDE NEW CABLING TO 'TR1'. SEE SHEET E503 FOR INSTALLATION DETAIL. PROVIDE NEW DOOR CONTACTS FOR ACCESS CONTROL SYSTEM SEPARATE FROM INTRUSION DETECTION SYSTEM CONTACTS.
12. PROVIDE MODULE AND PROGRAMMING FOR FUTURE GENERATOR TROUBLE, LOW FUEL, AND HIGH FUEL ALARMS. POINTS ARE NOT EXISTING AND IF ADDED SHALL BE UNDER SEPARATE CONTRACT OR BY ASD.
13. PROVIDE MODULE AND PROGRAMMING FOR SECOND BOILER FAIL. IF A SECOND RELAY EXISTS, CONNECT TO IT FOR REPORTING. IF NOT, IF ADDED SHALL BE UNDER SEPARATE CONTRACT OR BY ASD.

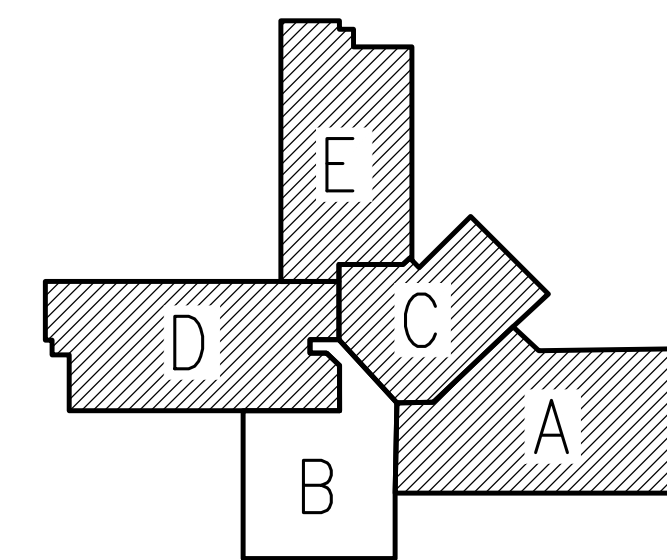

KEY PLAN

NO SCALE

NOTIFICATION OF CHILD OCCUPIED FACILITY
 PORTIONS OF THIS BUILDING ARE CLASSIFIED AS A CHILD OCCUPIED FACILITY IN ACCORDANCE WITH 40 CFR 745 AND LEAD-BASED PAINTS MAY BE PRESENT ON COMPONENTS TO BE DISTURBED IN THOSE AREAS. PERSONNEL PERFORMING WORK IN THESE AREAS MUST COMPLY WITH THE REQUIREMENTS OF 40 CFR 745, INCLUDING TRAINING, WORK PRACTICES AND CLEANING OF THE WORK AREA. REFER TO SPECIFICATION DIVISIONS 01 AND 2 FOR SPECIFIC INFORMATION CONCERNING DISTURBING, REMOVING AND DISPOSING OF LEAD MATERIALS AND THE INSTALLATION OF NEW MATERIALS OR COMPONENTS. THIS NOTIFICATION IS PROVIDED IN ACCORDANCE WITH EPA AND OSHA REQUIREMENTS.

NOTIFICATION OF POTENTIAL HAZARDS:
 ASBESTOS, LEAD AND OTHER HAZARDOUS MATERIALS ARE PRESENT IN THE BUILDING THAT MAY IMPACT THE WORK OF ALL TRADES. REGULATED AIR CONTAMINANTS, INCLUDING ASBESTOS AND LEAD, ARE ALSO PRESENT IN SETTLED AND CONCEALED DUST IN AND ON ARCHITECTURAL, STRUCTURAL, MECHANICAL AND ELECTRICAL COMPONENTS OR SYSTEM THROUGHOUT THE BUILDING. ALL TRADES SHALL COORDINATE WITH OTHER TRADES AND CONDUCT THEIR WORK TO PREVENT WORKER EXPOSURE OR SITE CONTAMINATION. REFER TO SPECIFICATION SECTION 00230, HAZARDOUS MATERIALS SURVEY REPORT, SECTION 01561, AIRBORNE CONTAMINANT CONTROL, AND DIVISION 13 SPECIFICATIONS FOR SPECIFIC INFORMATION CONCERNING DISTURBING, REMOVING AND DISPOSING OF THESE MATERIALS AND THE INSTALLATION OF NEW MATERIALS OR COMPONENTS. THIS NOTIFICATION IS PROVIDED IN ACCORDANCE WITH EPA AND OSHA REQUIREMENTS.



**LAKE HOOD ELEMENTARY SCHOOL
 ASD - MULTI-SITE SECURE VESTIBULE UPGRADES: G5
 ANCHORAGE, AK**

SIGNAL REMODEL PLAN - AREA B

WHEN PRINTED ON 11x17, DRAWING SHOULD BE CONSIDERED HALF-SIZE

Drawing Date:	10/23/24
Drawn By:	AB
Checked By:	JAM, FWS
NV Job No.:	M3139
Revisions:	

100% CONSTRUCTION DOCUMENTS

E403

1 SIGNAL REMODEL PLAN - AREA B
 1/8" = 1'-0"



LAKE HOOD ELEMENTARY SCHOOL
ASD - MULTI-SITE SECURE VESTIBULE UPGRADES: G5
ANCHORAGE, AK
 SIGNAL REMODEL PLAN - AREA C

100% CONSTRUCTION DOCUMENTS

When printed on 11x17, drawing should be considered half-size.
Drawing Date: 10/23/24
Drawn By: AB
Checked By: JAM, FWS
NV Job No.: M3139
Revisions:

E404

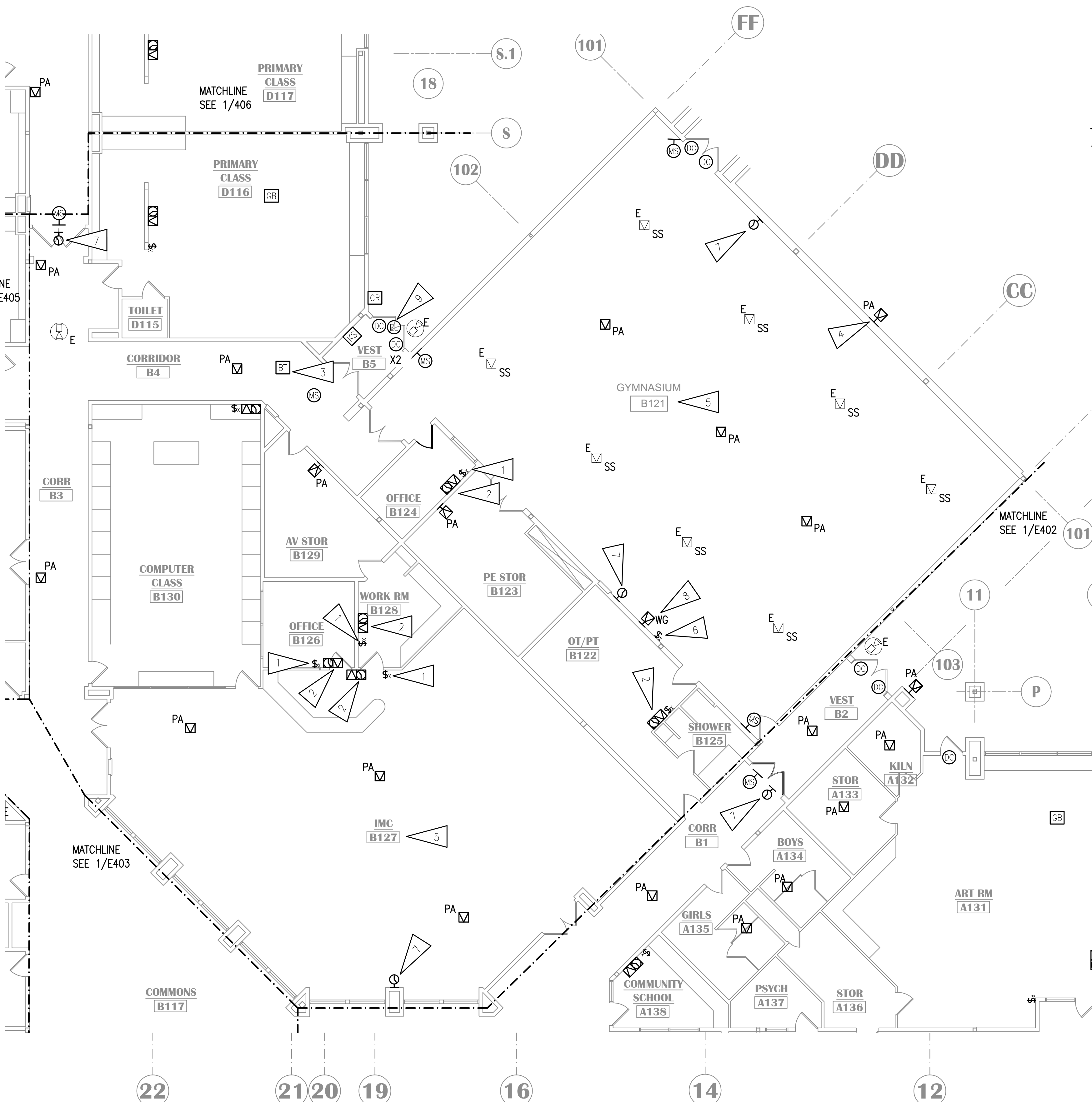

GENERAL NOTES:

A. SEE E401 FOR GENERAL NOTES.

SHEET NOTES:

1. PROVIDE NEW INTERCOM CALL SWITCH MOUNTED WITH TOP OF DEVICE AT +48" AFF.
2. PROVIDE NEW PAGING SPEAKER, IP MODULE, AND WIRELESS CLOCK AT NEW LOCATION. PROVIDE NEW CABLING TO TELECOM ROOM. CONFIRM CLOCK LOCATION WITH ASD AND HANG ELSEWHERE IN ROOM IF NOTED.
3. NEW BLUETOOTH HUB FOR WIRELESS CLOCKS. PROVIDE CABLING TO TELECOM ROOM.
4. SPEAKER TO BE ON FRONT EXTERIOR PAGING ZONE.
5. CREATE ONE PAGING ZONE FOR ALL PAGING SPEAKERS IN THIS ROOM.
6. PROVIDE VANDAL RESISTANT INTERCOM CALL SWITCH. CONFIGURE SO THAT PRESSING THE CALL BUTTON TWICE IN RAPID SEQUENCE WILL TRIGGER EMERGENCY STATUS.
7. PROVIDE LARGE FACE CLOCK WITH WIRE GUARD.
8. PAGING SPEAKER CONNECTED TO CALL SWITCH.
9. PROVIDE CONNECTION TO NEW ELECTRIFIED LOCKSET AS SHOWN. PROVIDE NEW KEY SWITCH FOR EACH SET OF DOORS. CONNECT NEW HARDWARE TO NEW ACCESS CONTROL SYSTEM. PROVIDE NEW CABLING TO "TR1". SEE SHEET E503 FOR INSTALLATION DETAIL. PROVIDE NEW DOOR CONTACTS FOR ACCESS CONTROL SYSTEM SEPARATE FROM INTRUSION DETECTION SYSTEM CONTACTS.

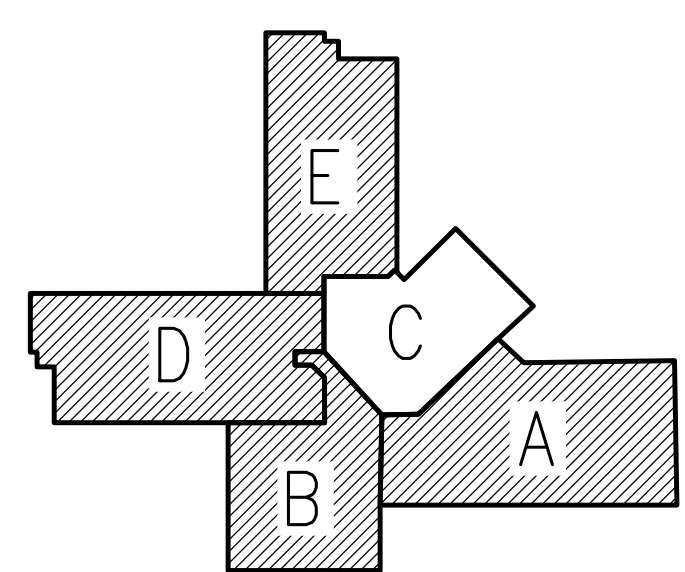

KEY PLAN

NO SCALE

NOTIFICATION OF CHILD OCCUPIED FACILITY
 PORTIONS OF THIS BUILDING ARE CLASSIFIED AS A CHILD OCCUPIED FACILITY IN ACCORDANCE WITH 40 CFR 745 AND LEAD-BASED PAINTS MAY BE PRESENT ON COMPONENTS TO BE DISTURBED IN THOSE AREAS. PERSONNEL PERFORMING WORK IN THESE AREAS MUST COMPLY WITH THE REQUIREMENTS OF 40 CFR 745, INCLUDING TRAINING, WORK PRACTICES AND CLEANING OF THE WORK AREA. REFER TO SPECIFICATION DIVISIONS 01 AND 2 FOR SPECIFIC INFORMATION CONCERNING DISTURBING, REMOVING AND DISPOSING OF LEAD MATERIALS AND THE INSTALLATION OF NEW MATERIALS OR COMPONENTS. THIS NOTIFICATION IS PROVIDED IN ACCORDANCE WITH EPA AND OSHA REQUIREMENTS.

NOTIFICATION OF POTENTIAL HAZARDS:
 ASBESTOS, LEAD AND OTHER HAZARDOUS MATERIALS ARE PRESENT IN THE BUILDING THAT MAY IMPACT THE WORK OF ALL TRADES. REGULATED AIR CONTAMINANTS, INCLUDING ASBESTOS AND LEAD, ARE ALSO PRESENT IN SETTLED AND CONCEALED DUST IN AND ON ARCHITECTURAL, STRUCTURAL, MECHANICAL AND ELECTRICAL COMPONENTS OR SYSTEM THROUGHOUT THE BUILDING. ALL TRADES SHALL COORDINATE WITH OTHER TRADES AND CONDUCT THEIR WORK TO PREVENT WORKER EXPOSURE OR SITE CONTAMINATION. REFER TO SPECIFICATION SECTION 00230, HAZARDOUS MATERIALS SURVEY REPORT, SECTION 01561, AIRBORNE CONTAMINANT CONTROL, AND DIVISION 13 SPECIFICATIONS FOR SPECIFIC INFORMATION CONCERNING DISTURBING, REMOVING AND DISPOSING OF THESE MATERIALS AND THE INSTALLATION OF NEW MATERIALS OR COMPONENTS. THIS NOTIFICATION IS PROVIDED IN ACCORDANCE WITH EPA AND OSHA REQUIREMENTS.

1 SIGNAL REMODEL PLAN - AREA C
 1/8" = 1'-0"

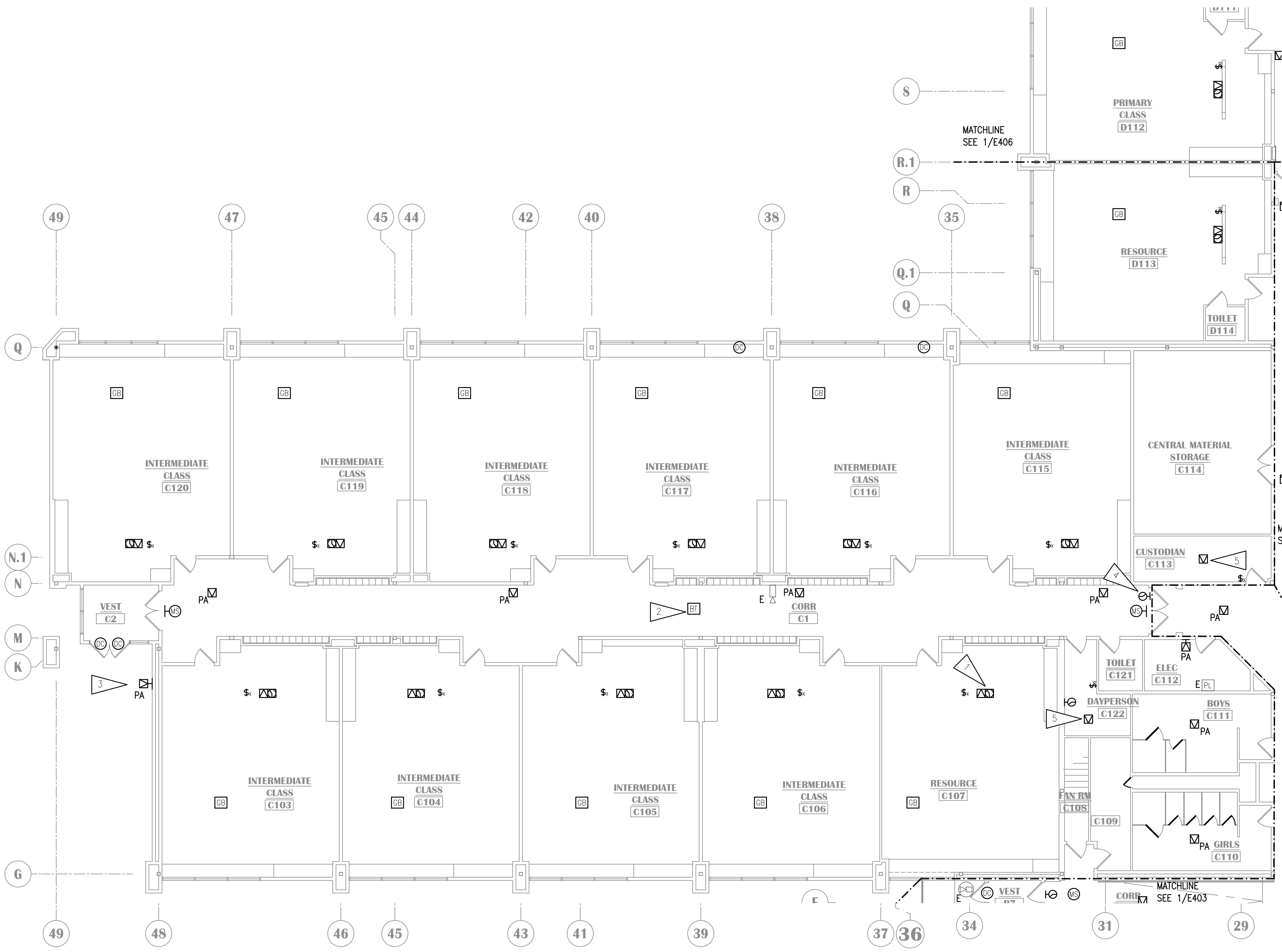

GENERAL NOTES:

A. SEE E401 FOR GENERAL NOTES.

SHEET NOTES:

1. PROVIDE NEW PAGING SPEAKER, IP MODULE, AND WIRELESS CLOCK AT NEW LOCATION. PROVIDE NEW CABLING TO TELECOM ROOM. CONFIRM CLOCK LOCATION WITH ASD AND HANG ELSEWHERE IN ROOM IF NOTED.
2. NEW BLUETOOTH HUB FOR WIRELESS CLOCKS. PROVIDE CABLING TO TELECOM ROOM.
3. SPEAKER TO BE ON FRONT EXTERIOR PAGING ZONE.
4. PROVIDE LARGE FACE CLOCK WITH WIRE GUARD.
5. NEW PAGING SPEAKER AND IP MODULE TO CONNECT TO CALL SWITCH LOCATED IN ROOM.

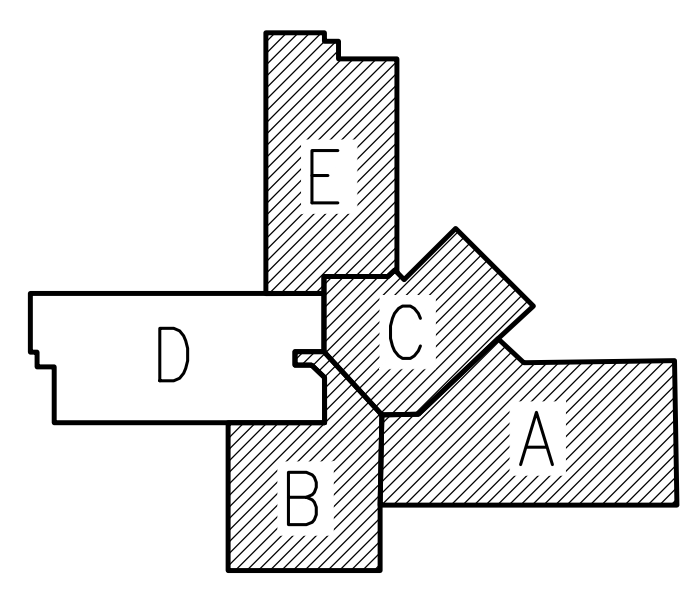

KEY PLAN

NO SCALE

NOTIFICATION OF CHILD OCCUPIED FACILITY

PORTIONS OF THIS BUILDING ARE CLASSIFIED AS A CHILD OCCUPIED FACILITY IN ACCORDANCE WITH 40 CFR 745 AND LEAD-BASED PAINTS MAY BE PRESENT ON COMPONENTS TO BE DISTURBED IN THOSE AREAS. PERSONNEL PERFORMING WORK IN THESE AREAS MUST COMPLY WITH THE REQUIREMENTS OF 40 CFR 745, INCLUDING TRAINING, WORK PRACTICES AND CLEANING OF THE WORK AREA. REFER TO SPECIFICATION DIVISIONS 01 AND 2 FOR SPECIFIC INFORMATION CONCERNING DISTURBING, REMOVING AND DISPOSING OF LEAD MATERIALS AND THE INSTALLATION OF NEW MATERIALS OR COMPONENTS. THIS NOTIFICATION IS PROVIDED IN ACCORDANCE WITH EPA AND OSHA REQUIREMENTS.

NOTIFICATION OF POTENTIAL HAZARDS:

ASBESTOS, LEAD AND OTHER HAZARDOUS MATERIALS ARE PRESENT IN THE BUILDING THAT MAY IMPACT THE WORK OF ALL TRADES. REGULATED AIR CONTAMINANTS, INCLUDING ASBESTOS AND LEAD, ARE ALSO PRESENT IN SETTLED AND CONCEALED DUST IN AND ON ARCHITECTURAL, STRUCTURAL, MECHANICAL AND ELECTRICAL COMPONENTS OR SYSTEM THROUGHOUT THE BUILDING. ALL TRADES SHALL COORDINATE WITH OTHER TRADES AND CONDUCT THEIR WORK TO PREVENT WORKER EXPOSURE OR SITE CONTAMINATION. REFER TO SPECIFICATION SECTION 00230, HAZARDOUS MATERIALS SURVEY REPORT, SECTION 01561, AIRBORNE CONTAMINANT CONTROL, AND DIVISION 13 SPECIFICATIONS FOR SPECIFIC INFORMATION CONCERNING DISTURBING, REMOVING AND DISPOSING OF THESE MATERIALS AND THE INSTALLATION OF NEW MATERIALS OR COMPONENTS. THIS NOTIFICATION IS PROVIDED IN ACCORDANCE WITH EPA AND OSHA REQUIREMENTS.



VISION ARCHITECTURE
 1231 Gambell Ste. 400
 Anchorage, Alaska 99501
 907-349-1425

**LAKE HOOD ELEMENTARY SCHOOL
 ASD - MULTI-SITE SECURE VESTIBULE UPGRADES: G5
 ANCHORAGE, AK**

SIGNAL REMODEL PLAN - AREA D

WHEN PRINTED ON 11x17, DRAWING SHOULD BE CONSIDERED HALF-SIZE

Drawing Date:	10/23/24
Drawn By:	AB
Checked By:	JAM, FWS
NV Job No.:	M3139
Revisions:	

E405

1 SIGNAL REMODEL PLAN - AREA D
 1/8" = 1'-0"

100% CONSTRUCTION DOCUMENTS

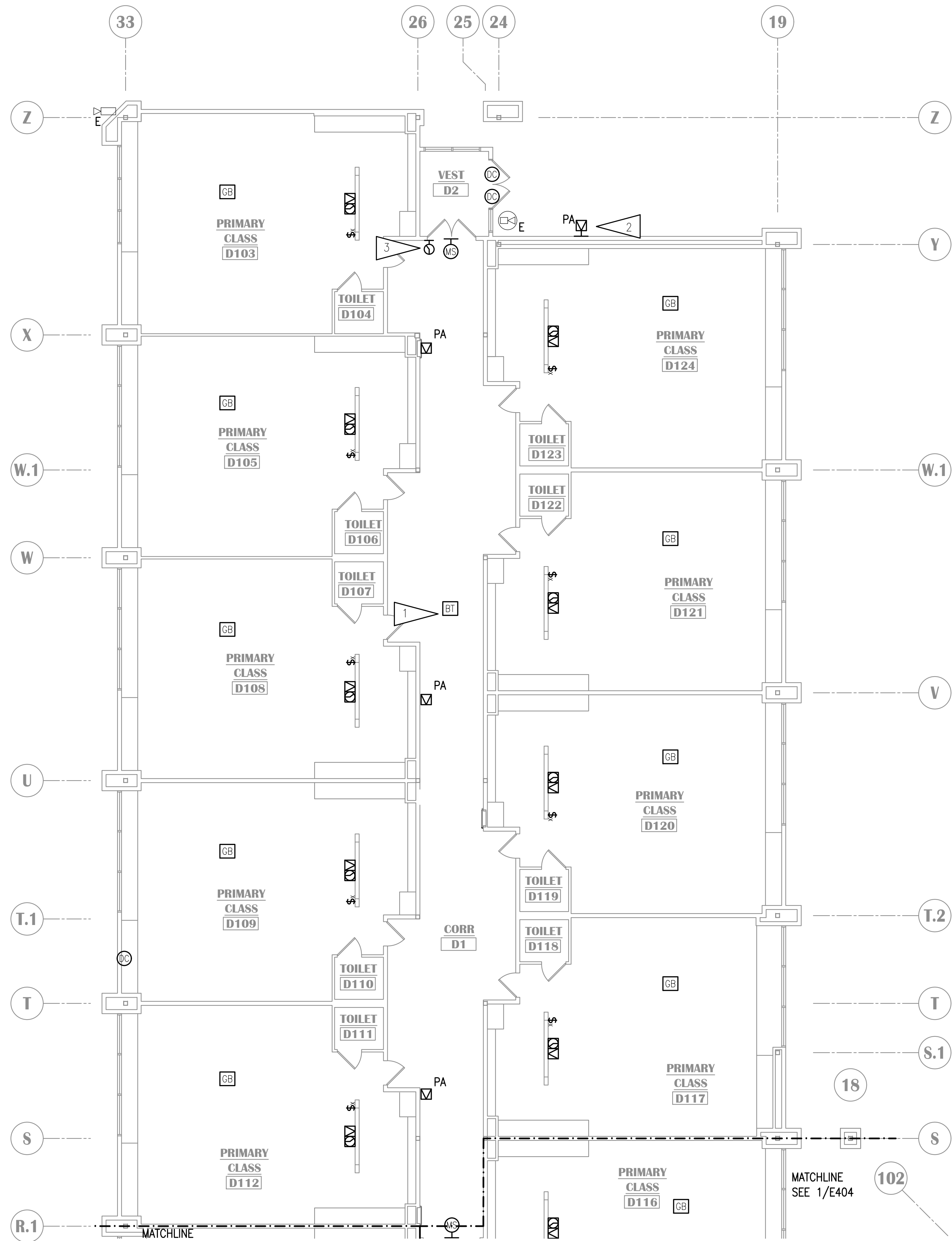

1 SIGNAL REMODEL PLAN - AREA E
1/8" = 1'-0"

GENERAL NOTES:

A. SEE E401 FOR GENERAL NOTES.

SHEET NOTES:

1. PROVIDE NEW BLUETOOTH HUB FOR WIRELESS CLOCKS. PROVIDE CABLING TO TELECOM ROOM.
2. SPEAKER TO BE ON REAR EXTERIOR PAGING ZONE.
3. PROVIDE LARGE FACE CLOCK WITH WIRE GUARD.

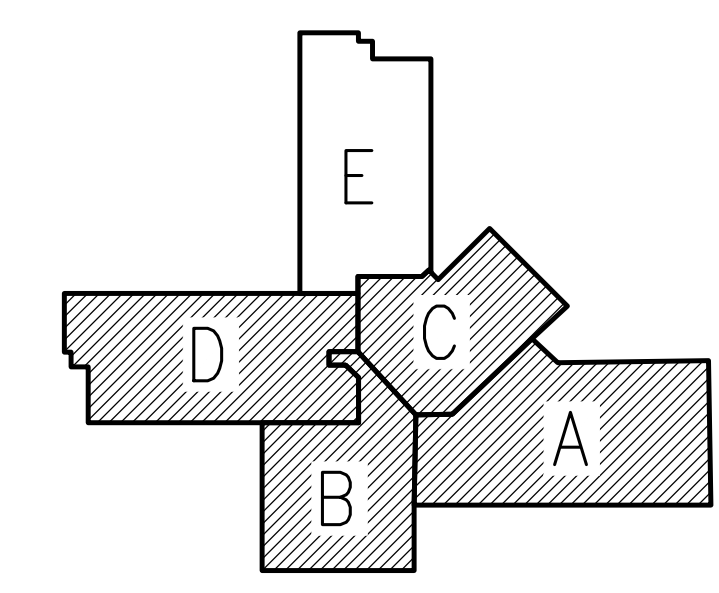

KEY PLAN
NO SCALE

NOTIFICATION OF CHILD OCCUPIED FACILITY
PORTIONS OF THIS BUILDING ARE CLASSIFIED AS A CHILD OCCUPIED FACILITY IN ACCORDANCE WITH 40 CFR 745 AND LEAD-BASED PAINTS MAY BE PRESENT ON COMPONENTS TO BE DISTURBED IN THOSE AREAS. PERSONNEL PERFORMING WORK IN THESE AREAS MUST COMPLY WITH THE REQUIREMENTS OF 40 CFR 745, INCLUDING TRAINING, WORK PRACTICES AND CLEANING OF THE WORK AREA. REFER TO SPECIFICATION DIVISIONS 01 AND 2 FOR SPECIFIC INFORMATION CONCERNING DISTURBING, REMOVING AND DISPOSING OF LEAD MATERIALS AND THE INSTALLATION OF NEW MATERIALS OR COMPONENTS. THIS NOTIFICATION IS PROVIDED IN ACCORDANCE WITH EPA AND OSHA REQUIREMENTS.

NOTIFICATION OF POTENTIAL HAZARDS:
ASBESTOS, LEAD AND OTHER HAZARDOUS MATERIALS ARE PRESENT IN THE BUILDING THAT MAY IMPACT THE WORK OF ALL TRADES. REGULATED AIR CONTAMINANTS, INCLUDING ASBESTOS AND LEAD, ARE ALSO PRESENT IN SETTLED AND CONCEALED DUST IN AND ON ARCHITECTURAL, STRUCTURAL, MECHANICAL AND ELECTRICAL COMPONENTS OR SYSTEM THROUGHOUT THE BUILDING. ALL TRADES SHALL COORDINATE WITH OTHER TRADES AND CONDUCT THEIR WORK TO PREVENT WORKER EXPOSURE OR SITE CONTAMINATION. REFER TO SPECIFICATION SECTION 00230, HAZARDOUS MATERIALS SURVEY REPORT, SECTION 01561, AIRBORNE CONTAMINANT CONTROL, AND DIVISION 13 SPECIFICATIONS FOR SPECIFIC INFORMATION CONCERNING DISTURBING, REMOVING AND DISPOSING OF THESE MATERIALS AND THE INSTALLATION OF NEW MATERIALS OR COMPONENTS. THIS NOTIFICATION IS PROVIDED IN ACCORDANCE WITH EPA AND OSHA REQUIREMENTS.



**LAKE HOOD ELEMENTARY SCHOOL
ASD - MULTI-SITE SECURE VESTIBULE UPGRADES: G5
ANCHORAGE, AK**

SIGNAL REMODEL PLAN - AREA E

WHEN PRINTED ON 11x17, DRAWING SHOULD BE CONSIDERED HALF-SIZE

Drawing Date:	10/23/24
Drawn By:	AB
Checked By:	JAM, FWS
NV Job No.:	M3139
Revisions:	

100% CONSTRUCTION DOCUMENTS

E406

DEVICE SCHEDULE

SYMBOL	DEVICE NAME	CONNECTION POINT	NOTES	MOUNTING HEIGHT, UON
ADO	AUTOMATIC DOOR OPERATOR ACTUATOR	DOOR OPERATOR/POWER SUPPLY	INCOMING PATH TO SCHOOL INACTIVE UNLESS DOOR UNLOCKED AND/OR VALID CARD READ, EGRESS PATH ALWAYS ACTIVE, RETRACT LATCH AND OPEN DOOR UPON ACTIVATION	INSTALL 48" AFF/AFG TO TOP OF BOX. INSTALL NEXT TO VIC AND/OR CR, AS APPLICABLE
CR	CARD READER	ACCESS CONTROL SYSTEM	PERIMETER DOORS – RIGHT SIDE OF OPENING TYPICAL, UON	INSTALL 48" AFF/AFG TO TOP OF BOX, NEXT TO ADO AND/OR VIC
DC	DOOR CONTACT	ACCESS CONTROL SYSTEM AND INTRUSION DETECTION SYSTEM	SEPARATE CONTACTS FOR EACH SYSTEM	RECESSED IN FRAME
DR	DOOR RELEASE PUSHBUTTON	LOCAL RELEASE, CONNECT DOOR CONTACT AND LATCH/STRIKE MONITOR INDICATOR	EXTERIOR CONTROLLED DOOR AND OFFICE DOOR EACH HAVE PUSHBUTTON, MOUNT SIDE-BY-SIDE AND LABEL	INSTALL 48" AFF TO TOP OF BOX IF NOT IN CASEWORK OR ABOVE COUNTER
D	DURESS PUSHBUTTON	APD RADIO – EXISTING	EXISTING TO REMAIN	
EL	ELECTRIFIED LOCKSET	DOOR POWER SUPPLY	COORDINATE WITH DIVISION 8 HARDWARE REQUIREMENTS	ACCESS CONTROL PANEL IN TELECOM ROOM
KS	KEY SWITCH	LOCAL ELECTRIFIED LOCKSET	CONNECT TO SYSTEM SUCH THAT LOCKDOWN ACTIVATION WILL OVERRIDE LOCAL LOCK STATE	INSTALL 48" AFF TO TOP OF BOX, NEAR DOOR
LD	LOCKDOWN BUTTON	ACCESS CONTROL SYSTEM	ALL LOCKDOWN BUTTONS RE-LOCK ALL DOORS AND RELEASE MAGNETIC DOOR HOLDERS. CARD READERS SHALL REMAIN ACTIVE FOR SELECT GROUPS	INSTALL 48" AFF TO TOP OF BOX IF NOT IN CASEWORK OR ABOVE COUNTER
VIC	VIDEO INTERCOM FIELD STATION	TELECOM SYSTEM PATCH PANEL	TELECOM CABLING TO OUTLET, JACK COLOR AND CABLING PER TELECOM SPEC	INSTALL 48" AFF/AFG TO CENTER OF INTERCOM PUSHBUTTON. INSTALL NEXT TO ADO AND/OR CR
VIM	VIDEO INTERCOM MASTER STATION	TELECOM PATCH PANEL	TELECOM CABLING TO STANDARD 4-PORT OUTLET, JACK COLOR AND CABLING PER TELECOM SYSTEM	DEVICE SHALL BE PLACED ON WORK SURFACE
VC	VIDEO SYSTEM CAMERA	CAMERA SYSTEM PATCH PANEL	CAMERAS SHALL BE CONNECTED TO EXISTING SYSTEM	CEILING-MOUNTED OR WALL-MOUNTED AS REQUIRED

SHEET NOTES:

1. EXISTING PoE NETWORK SWITCH IN EXISTING TELECOM RACKS SHALL BE UTILIZED FOR ACCESS CONTROL SYSTEM. COORDINATE WITH ASD IT DEPARTMENT FOR PORT ASSIGNMENTS.
2. PROVIDE CONNECTION TO EXISTING 120V CIRCUIT. COORDINATE WITH DOOR HARDWARE PROVIDER FOR QUANTITY. LOCATIONS AND CIRCUITS SHALL BE FIELD-VERIFIED. CIRCUITS USED SHALL BE IDENTIFIED AT THE PANEL.
3. PROVIDE MULTI-DOOR CONTROLLER IN 'TR1' WITH CAPACITY TO CONNECT ALL CONTROLLED DOORS NOTED ON DRAWINGS. PROVIDE CONNECTIONS TO CONTROLLED DOORS. PROVIDE POWER SUPPLY FOR ALL DOORS.
4. NEW DOOR CONTACT FOR ACCESS CONTROL SYSTEM.
5. ACCESS CONTROL SYSTEM SOFTWARE IS EXISTING BY ASD. CONNECT NEW SITE.
6. PROVIDE CONNECTION FROM 120V CIRCUIT TO ACCESS CONTROL PANEL AS NOTED IN 1/E004. LOCATIONS SHALL BE FIELD-VERIFIED PRIOR TO ROUGH-IN.
7. LOCKDOWN PUSHBUTTON, CONNECT TO INPUT ON DOOR CONTROLLER, TYPICAL OF (2).
8. PROVIDE CONNECTION FOR LATCHBOLT/STRIKE MONITORING AND REQUEST-TO-EXIT SWITCHES.
9. PROVIDE INTEGRATION FOR AUTOMATIC DOOR OPERATOR AT DOORS SHOWN.
10. PROVIDE RELAY AND CONNECTION TO FIRE ALARM SYSTEM FOR DOOR RELEASE. PROGRAM FIRE ALARM CONTROL PANEL AND OPENPATH SOFTWARE TO COMMUNICATE PROPERLY FOR THIS FUNCTION.
11. LOCAL AUDIBLE ALARM WHEN PROPPED THROUGH CARD READER.
12. PROVIDE CONNECTION FOR NEW DOOR RELEASE PUSHBUTTON, TYPICAL OF (2) AT EACH POSITION.

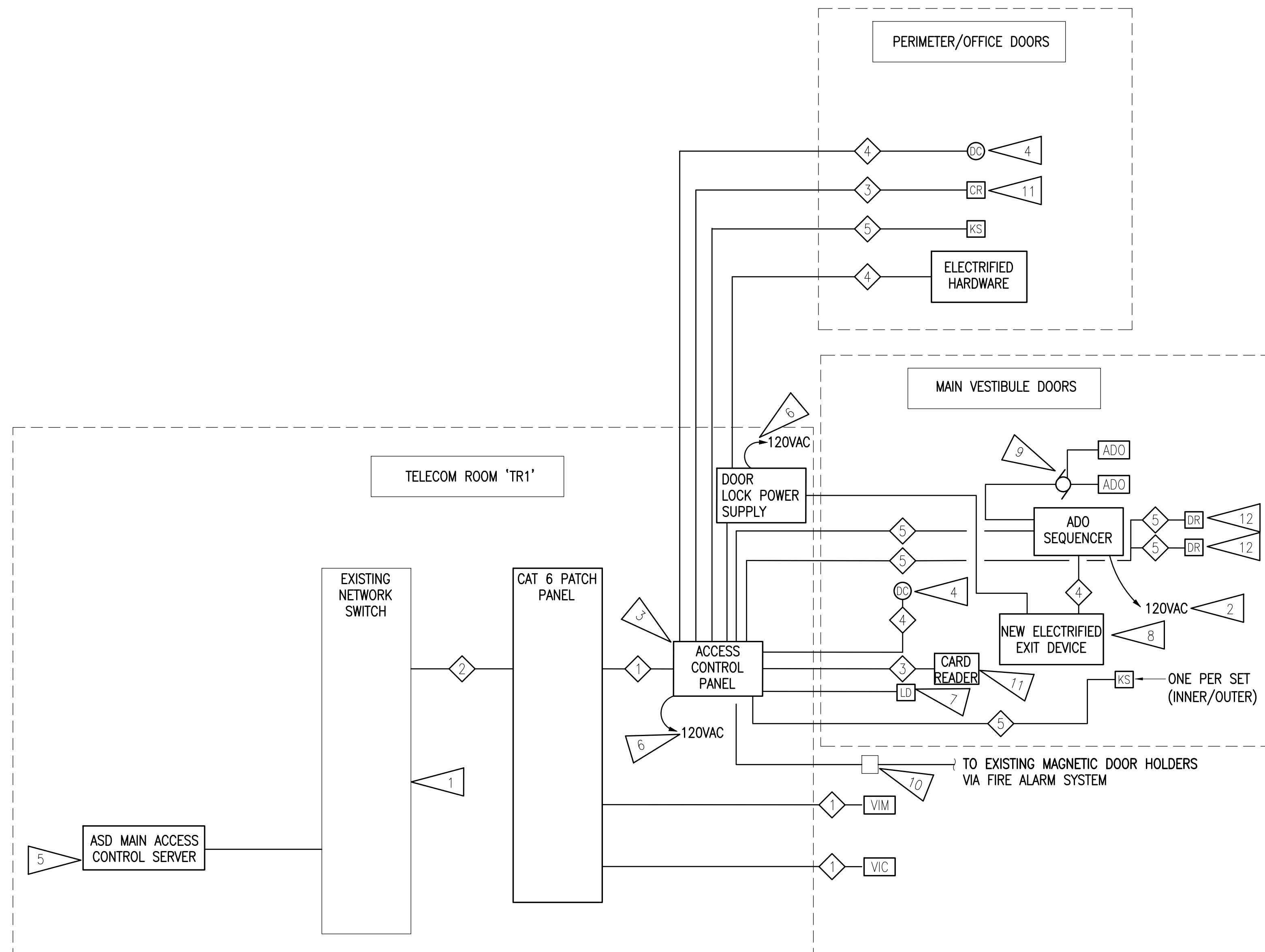

ACCESS CONTROL SYSTEM CABLE SCHEDULE	
(ALL CABLES SPECIFIED IN SECTION 281000)	
CABLE NUMBER	DESCRIPTION
1	HORIZONTAL NETWORK CABLE, CAT 6 UTP
2	CROSS-CONNECT PATCH CORD, CAT 6 UTP
3	CARD READER CABLE
4	DOOR LOCK/CONTACT CABLE
5	DEVICE CABLING AS REQUIRED

NOTIFICATION OF CHILD OCCUPIED FACILITY
 PORTIONS OF THIS BUILDING ARE CLASSIFIED AS A CHILD OCCUPIED FACILITY IN ACCORDANCE WITH 40 CFR 745 AND LEAD-BASED PAINTS MAY BE PRESENT ON COMPONENTS TO BE DISTURBED IN THOSE AREAS. PERSONNEL PERFORMING WORK IN THESE AREAS MUST COMPLY WITH THE REQUIREMENTS OF 40 CFR 745, INCLUDING TRAINING, WORK PRACTICES AND CLEANING OF THE WORK AREA. REFER TO SPECIFICATION DIVISIONS 01 AND 2 FOR SPECIFIC INFORMATION CONCERNING DISTURBING, REMOVING AND DISPOSING OF LEAD MATERIALS AND THE INSTALLATION OF NEW MATERIALS OR COMPONENTS. THIS NOTIFICATION IS PROVIDED IN ACCORDANCE WITH EPA AND OSHA REQUIREMENTS.

NOTIFICATION OF POTENTIAL HAZARDS:
 ASBESTOS, LEAD AND OTHER HAZARDOUS MATERIALS ARE PRESENT IN THE BUILDING THAT MAY IMPACT THE WORK OF ALL TRADES. REGULATED AIR CONTAMINANTS, INCLUDING ASBESTOS AND LEAD, ARE ALSO PRESENT IN SETTLED AND CONCEALED DUST IN AND ON ARCHITECTURAL, STRUCTURAL, MECHANICAL AND ELECTRICAL COMPONENTS OR SYSTEM THROUGHOUT THE BUILDING. ALL TRADES SHALL COORDINATE WITH OTHER TRADES AND CONDUCT THEIR WORK TO PREVENT WORKER EXPOSURE OR SITE CONTAMINATION. REFER TO SPECIFICATION SECTION 00230, HAZARDOUS MATERIALS SURVEY REPORT, SECTION 01561, AIRBORNE CONTAMINANT CONTROL, AND DIVISION 13 SPECIFICATIONS FOR SPECIFIC INFORMATION CONCERNING DISTURBING, REMOVING AND DISPOSING OF THESE MATERIALS AND THE INSTALLATION OF NEW MATERIALS OR COMPONENTS. THIS NOTIFICATION IS PROVIDED IN ACCORDANCE WITH EPA AND OSHA REQUIREMENTS.



LAKE HOOD ELEMENTARY SCHOOL
ASD - MULTI-SITE SECURE VESTIBULE UPGRADES: G5
ANCHORAGE, AK
 ACCESS CONTROL SYSTEM ONE-LINE DIAGRAM

Drawing Date:	10/23/24
Drawn By:	AB
Checked By:	JAM, FWS
NV Job No.:	M3139
Revisions:	

E501

100% CONSTRUCTION DOCUMENTS

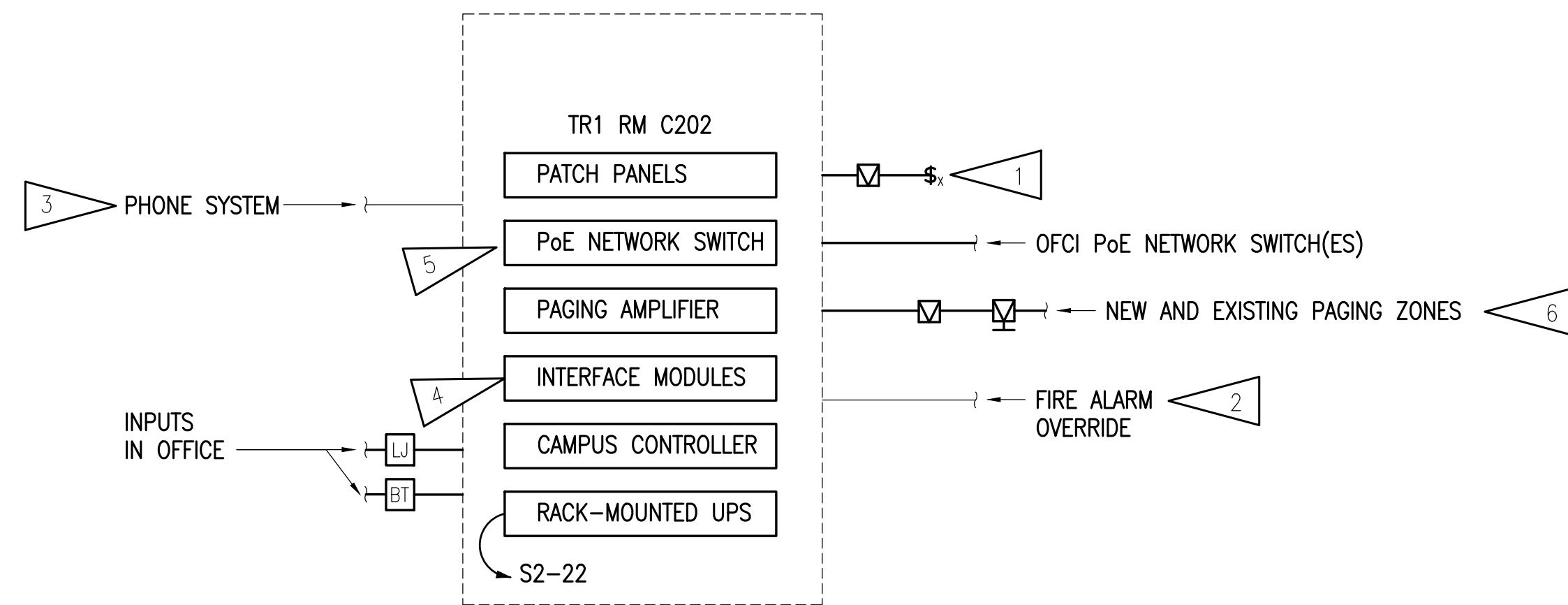

DETAIL NOTES:

1. NEW CALL SWITCHES AT NEW AND EXISTING LOCATIONS. SEE FLOOR PLANS.
2. PROVIDE CONNECTION TO MUTE SYSTEM UPON ALARM.
3. PROVIDE INTERFACE WITH SCHOOL'S VoIP PHONE SYSTEM FOR PAGING/CALL FUNCTIONS. COORDINATE WITH ASD IT PERSONNEL FOR SIP REQUIREMENTS.
4. PROVIDE NEW INTERFACE MODULES FOR CONNECTION OF ALL EXISTING DEVICES AND INPUTS TO NEW SYSTEM.
5. NETWORK SWITCHES WILL BE PROVIDED BY ASD AND INSTALLED BY THE CONTRACTOR.
6. PROVIDE THE FOLLOWING PAGING ZONES:
 - 6.1. CORRIDORS
 - 6.2. ADMINISTRATION
 - 6.3. IMC
 - 6.4. GYM
 - 6.5. MPR
 - 6.6. EXTERIOR - FRONT
 - 6.7. EXTERIOR - REAR
 - 6.8. CLASSROOMS(VIRTUAL)

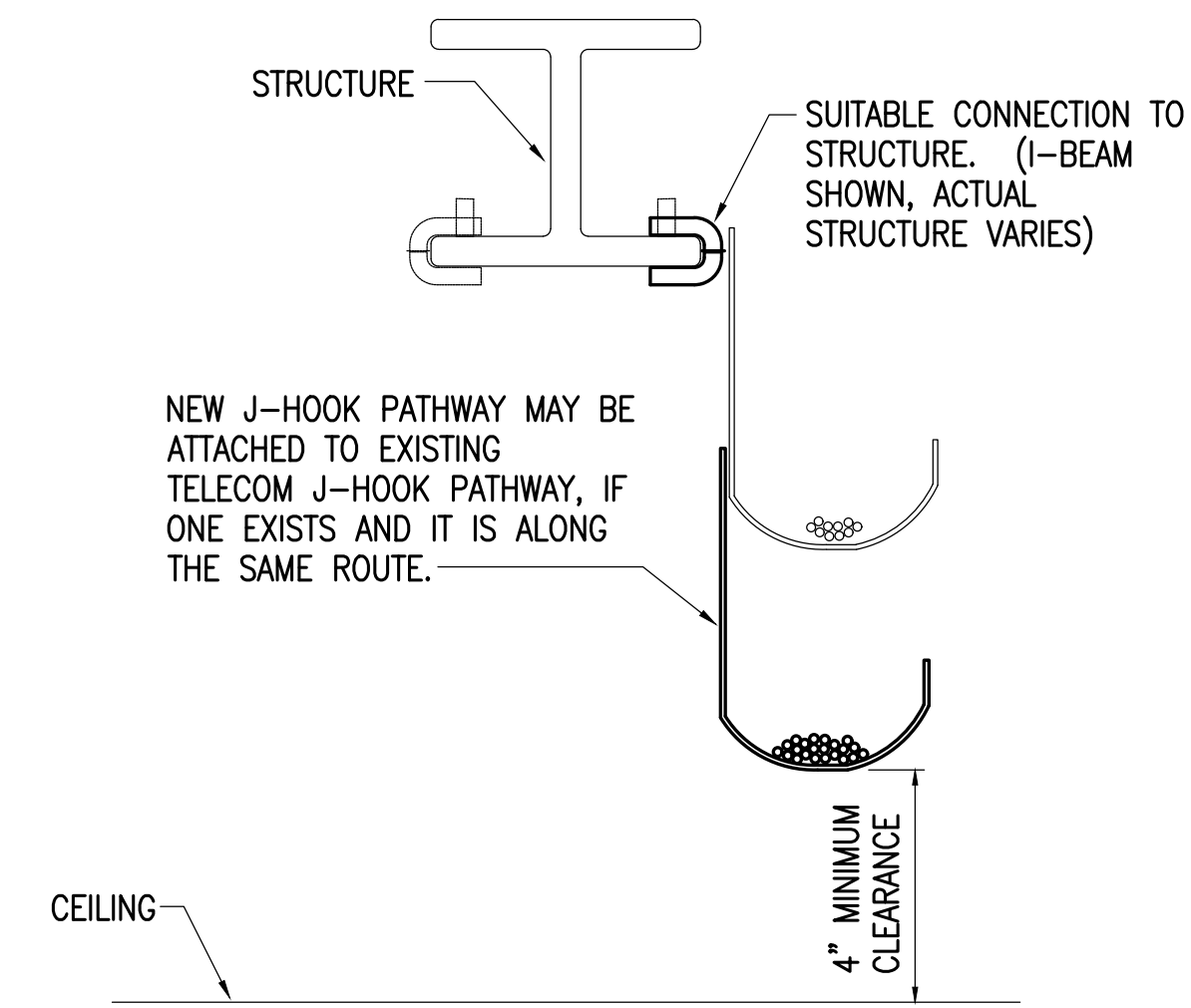

DETAIL NOTES:

1. PROVIDE CONTINUOUS J-HOOK SUPPORT FOR ALL CABLING NOT REQUIRED TO BE INSTALLED IN CONDUIT AND WHERE CABLE TRAY OR RACEWAYS ARE NOT PROVIDED.
2. SEE THE SPECIFICATIONS FOR J-HOOK RATINGS, SPACING CRITERIA AND SPARE CAPACITY REQUIREMENTS.
3. PROVIDE J-HOOK PATHWAY SYSTEM FOR STRUCTURED CABLING SEPARATE FROM OTHER LOW-VOLTAGE SYSTEMS. OTHER SYSTEMS MAY BE CO-HOUSED IN SAME J-HOOK PATHWAY.
4. PROVIDE SPECIFIC MOUNTING HARDWARE FOR SUPPORT TO STRUCTURE TYPES AS NECESSARY. J-HOOKS MUST BE INSTALLED VERTICALLY AS SHOWN.

3 TYPICAL DETAIL-LOW VOLTAGE CABLING
NO SCALE

1 INTERCOM SYSTEM ONE-LINE DIAGRAM
NO SCALE

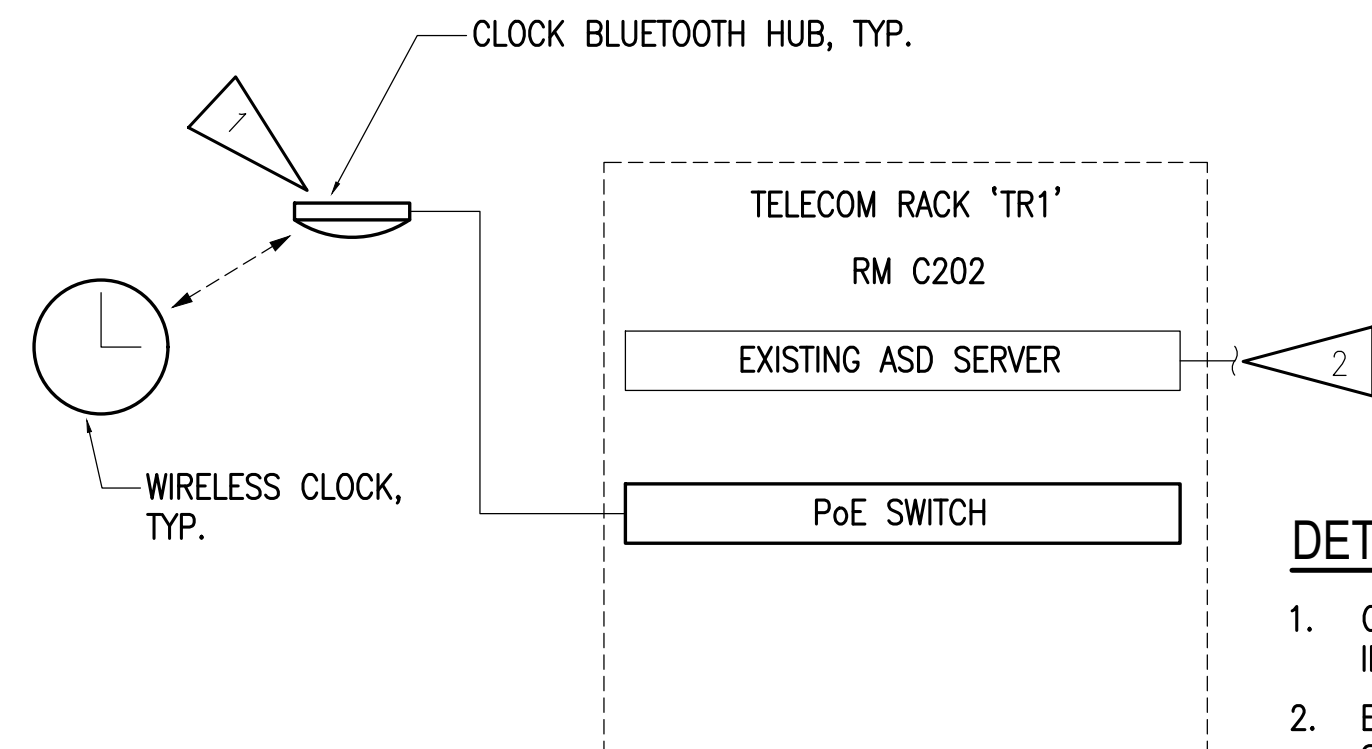

DETAIL NOTES:

1. CLOCKS WILL UTILIZE BLUETOOTH INFRASTRUCTURE TO SYNCHRONIZE WITH SERVER.
2. EXISTING CONNECTION TO WIRELESS CLOCK SERVER LOCATED AT ASD DATA CENTER.

2 WIRELESS CLOCK SYSTEM ONE-LINE DIAGRAM
NO SCALE

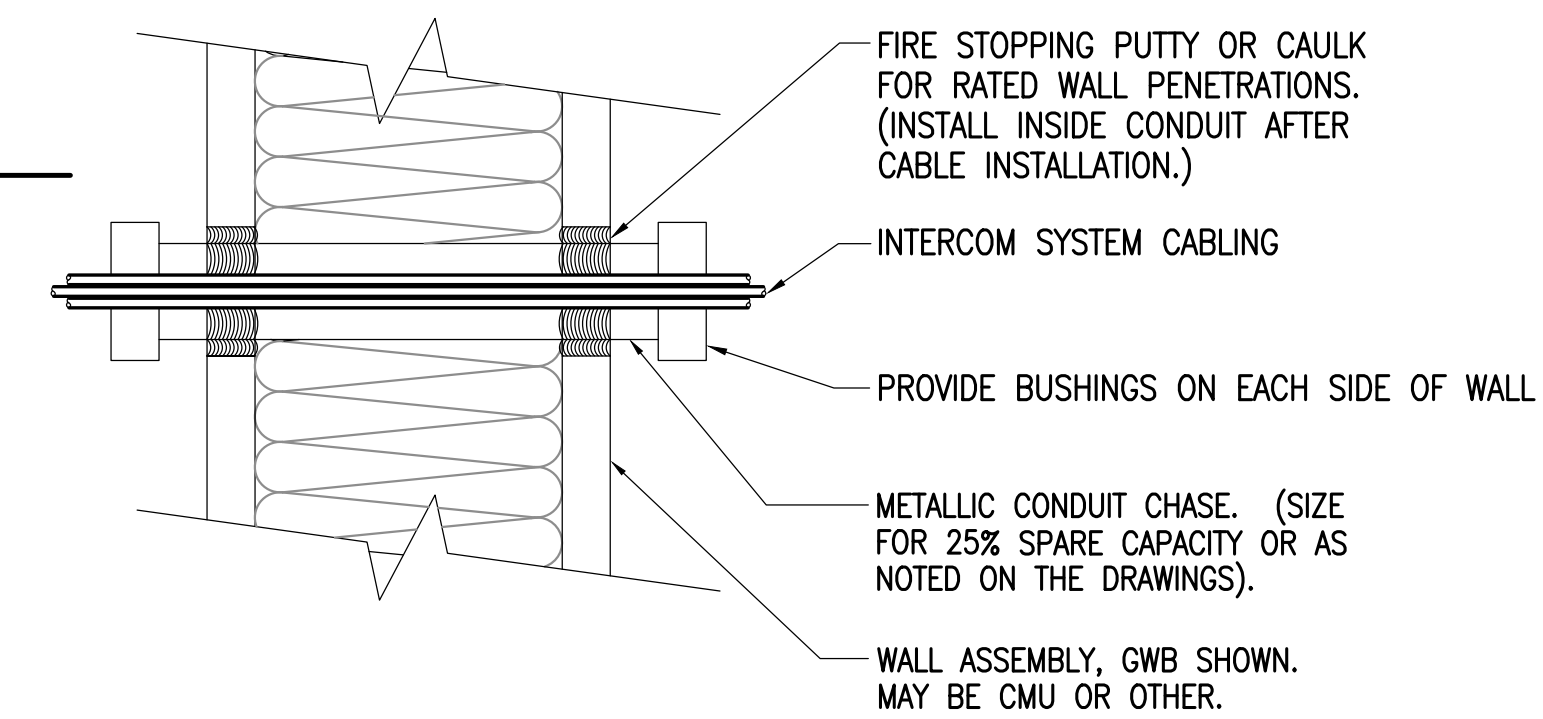

DETAIL NOTES:

1. THE PENETRATION SHALL BE A LISTED FIRE RATED SYSTEM AS REQUIRED BY THE RATING AND CONSTRUCTION TYPE OF THE WALL.
2. PROVIDE UL LISTED FIRE STOPPING PER MANUFACTURER'S RECOMMENDATIONS AT ALL FIRE WALLS WHICH ARE PENETRATED.
3. NON-RATED OPENINGS SHALL BE SEALED WITH SILICONE OR SIMILAR.

4 TYPICAL WALL PENETRATION DETAIL
NO SCALE

NOTIFICATION OF CHILD OCCUPIED FACILITY
PORTIONS OF THIS BUILDING ARE CLASSIFIED AS A CHILD OCCUPIED FACILITY IN ACCORDANCE WITH 40 CFR 745 AND LEAD-BASED PAINTS MAY BE PRESENT ON COMPONENTS TO BE DISTURBED IN THOSE AREAS. PERSONNEL PERFORMING WORK IN THESE AREAS MUST COMPLY WITH THE REQUIREMENTS OF 40 CFR 745, INCLUDING TRAINING, WORK PRACTICES AND CLEANING OF THE WORK AREA. REFER TO SPECIFICATION DIVISIONS 01 AND 2 FOR SPECIFIC INFORMATION CONCERNING DISTURBING, REMOVING AND DISPOSING OF LEAD MATERIALS AND THE INSTALLATION OF NEW MATERIALS OR COMPONENTS. THIS NOTIFICATION IS PROVIDED IN ACCORDANCE WITH EPA AND OSHA REQUIREMENTS.

NOTIFICATION OF POTENTIAL HAZARDS:
ASBESTOS, LEAD AND OTHER HAZARDOUS MATERIALS ARE PRESENT IN THE BUILDING THAT MAY IMPACT THE WORK OF ALL TRADES. REGULATED AIR CONTAMINANTS, INCLUDING ASBESTOS AND LEAD, ARE ALSO PRESENT IN SETTLED AND CONCEALED DUST IN AND ON ARCHITECTURAL, STRUCTURAL, MECHANICAL AND ELECTRICAL COMPONENTS OR SYSTEM THROUGHOUT THE BUILDING. ALL TRADES SHALL COORDINATE WITH OTHER TRADES AND CONDUCT THEIR WORK TO PREVENT WORKER EXPOSURE OR SITE CONTAMINATION. REFER TO SPECIFICATION SECTION 00230, HAZARDOUS MATERIALS SURVEY REPORT, SECTION 01561, AIRBORNE CONTAMINANT CONTROL, AND DIVISION 13 SPECIFICATIONS FOR SPECIFIC INFORMATION CONCERNING DISTURBING, REMOVING AND DISPOSING OF THESE MATERIALS AND THE INSTALLATION OF NEW MATERIALS OR COMPONENTS. THIS NOTIFICATION IS PROVIDED IN ACCORDANCE WITH EPA AND OSHA REQUIREMENTS.



LAKE HOOD ELEMENTARY SCHOOL
ASD - MULTI-SITE SECURE VESTIBULE UPGRADES: G5
ANCHORAGE, AK
TELECOM SYSTEM DETAILS

WHEN PRINTED ON 11x17, DRAWING SHOULD BE CONSIDERED HALF-SIZE

Drawing Date:	10/23/24
Drawn By:	AB
Checked By:	JAM, FWS
NV Job No.:	M3139
Revisions:	

E502

100% CONSTRUCTION DOCUMENTS

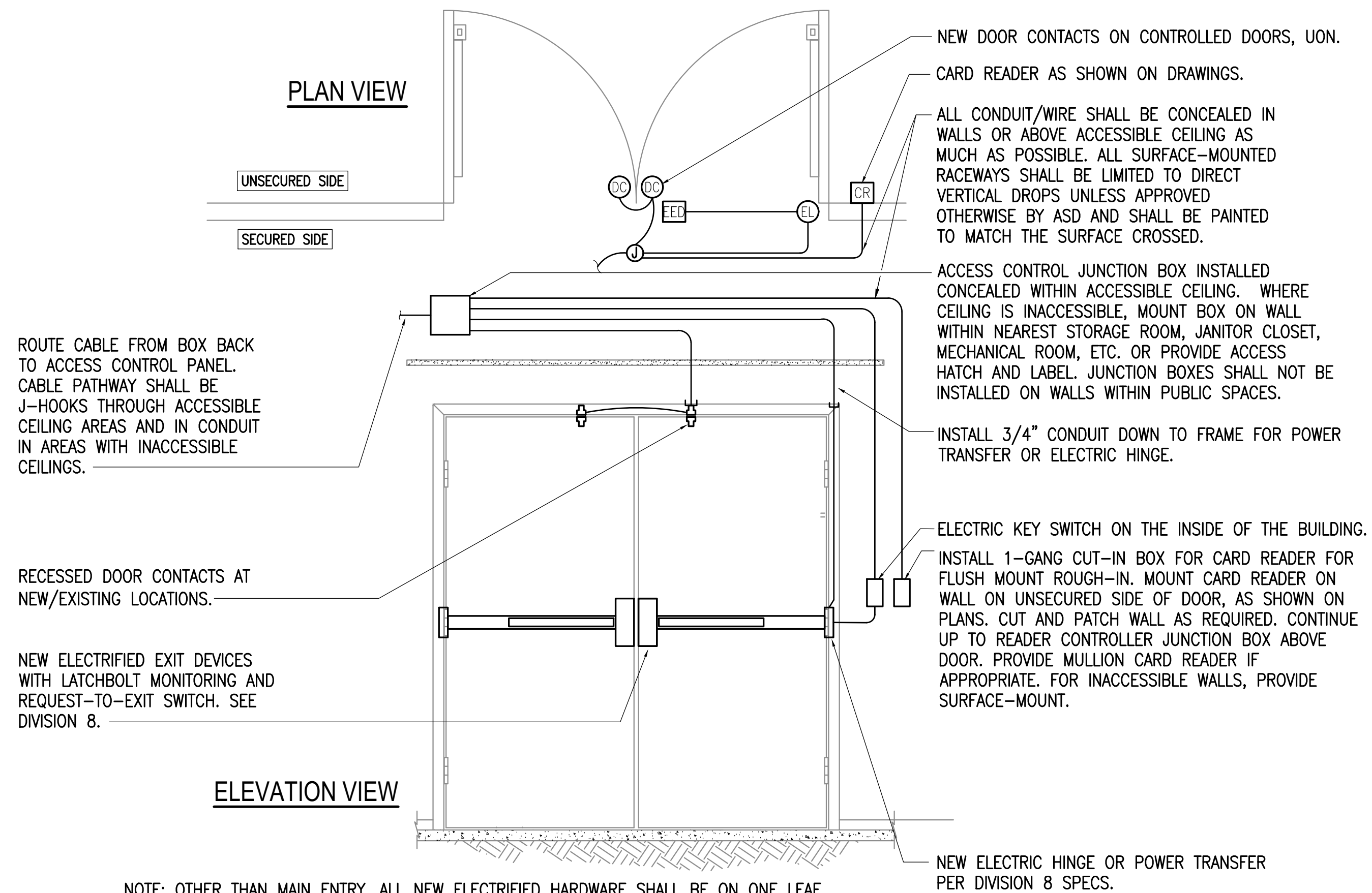

NOTE: OTHER THAN MAIN ENTRY, ALL NEW ELECTRIFIED HARDWARE SHALL BE ON ONE LEAF.

1 CONTROLLED DOOR - DOUBLE DOOR, ELECTRIFIED EXIT DEVICE
NO SCALE



**LAKE HOOD ELEMENTARY SCHOOL
ASD - MULTI-SITE SECURE VESTIBULE UPGRADES: G5
ANCHORAGE, AK**
CONTROLLED DOOR DETAILS

WHEN PRINTED ON 11x17, DRAWING SHOULD BE CONSIDERED HALF-SIZE

Drawing Date:	10/23/24
Drawn By:	AB
Checked By:	JAM, FWS
NV Job No.:	M3139
Revisions:	

E503

NOTIFICATION OF CHILD OCCUPIED FACILITY
PORTIONS OF THIS BUILDING ARE CLASSIFIED AS A CHILD OCCUPIED FACILITY IN ACCORDANCE WITH 40 CFR 745 AND LEAD-BASED PAINTS MAY BE PRESENT ON COMPONENTS TO BE DISTURBED IN THOSE AREAS. PERSONNEL PERFORMING WORK IN THESE AREAS MUST COMPLY WITH THE REQUIREMENTS OF 40 CFR 745, INCLUDING TRAINING, WORK PRACTICES AND CLEANING OF THE WORK AREA. REFER TO SPECIFICATION DIVISIONS 01 AND 2 FOR SPECIFIC INFORMATION CONCERNING DISTURBING, REMOVING AND DISPOSING OF LEAD MATERIALS AND THE INSTALLATION OF NEW MATERIALS OR COMPONENTS. THIS NOTIFICATION IS PROVIDED IN ACCORDANCE WITH EPA AND OSHA REQUIREMENTS.

NOTIFICATION OF POTENTIAL HAZARDS:
ASBESTOS, LEAD AND OTHER HAZARDOUS MATERIALS ARE PRESENT IN THE BUILDING THAT MAY IMPACT THE WORK OF ALL TRADES. REGULATED AIR CONTAMINANTS, INCLUDING ASBESTOS AND LEAD, ARE ALSO PRESENT IN SETTLED AND CONCEALED DUST IN AND ON ARCHITECTURAL, STRUCTURAL, MECHANICAL AND ELECTRICAL COMPONENTS OR SYSTEM THROUGHOUT THE BUILDING. ALL TRADES SHALL COORDINATE WITH OTHER TRADES AND CONDUCT THEIR WORK TO PREVENT WORKER EXPOSURE OR SITE CONTAMINATION. REFER TO SPECIFICATION SECTION 00230, HAZARDOUS MATERIALS SURVEY REPORT, SECTION 01561, AIRBORNE CONTAMINANT CONTROL, AND DIVISION 13 SPECIFICATIONS FOR SPECIFIC INFORMATION CONCERNING DISTURBING, REMOVING AND DISPOSING OF THESE MATERIALS AND THE INSTALLATION OF NEW MATERIALS OR COMPONENTS. THIS NOTIFICATION IS PROVIDED IN ACCORDANCE WITH EPA AND OSHA REQUIREMENTS.

100% CONSTRUCTION DOCUMENTS

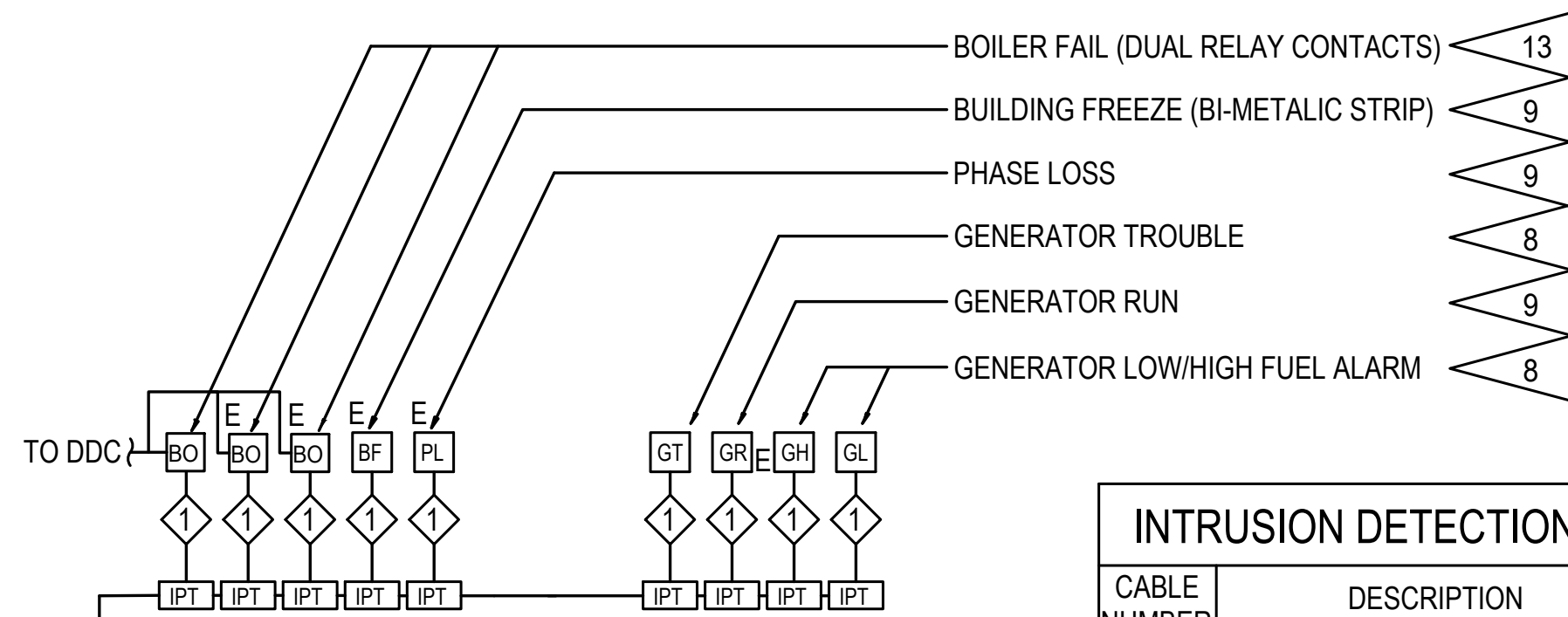

CABLE NUMBER	DESCRIPTION	SPECIFICATION
1	MULTI-DROP COMMUNICATIONS/POWER CABLE	SECTION 28 31 00
2	TELECOMMUNICATIONS CABLE	SECTION 28 31 00
3	KEYPAD CABLE	SECTION 28 31 00

DETAIL NOTES:

- SEE PLANS FOR LOCATION OF REMOTE KEYPADS.
- CONNECT ADDRESSABLE DEVICES TO SECURITY SYSTEM SLC.
- PROVIDE NETWORK MODULE IN SECURITY CONTROL PANEL.
- PROVIDE FIRE ALARM INPUT MODULE.
- PROVIDE RELAY MODULE FOR OUTPUT TO DDC SYSTEM.
- PROVIDE FIRE KEYPAD AT CONTROL PANEL FOR FIRE ALARM INTERFACE.
- PROVIDE SINGLE-POINT MODULE FOR DOOR CONTACTS AND CONNECT TO SLC.
- PROVIDE SUPPORT FOR FUTURE INDUSTRIAL ALARMS.
- EXISTING BUILDING ALARMS SHALL BE CONNECTED TO NEW SYSTEM.
- DOUBLE DOORS SHALL BE PROGRAMMED AS A SINGLE POINT.
- BUILDING TEMPERATURE INPUT FROM DDC IS IN ADDITION TO BUILDING FREEZE SENSOR.
- PROVIDE CELLULAR COMMUNICATOR. ASD SHALL ESTABLISH SERVICE AND MONITORING.
- RECONNECT EXISTING BOILER FAIL AND PROVIDE SUPPORT FOR ADDITIONAL BOILER FAIL IF FOUND OR SUPPLIED IN THE FUTURE.

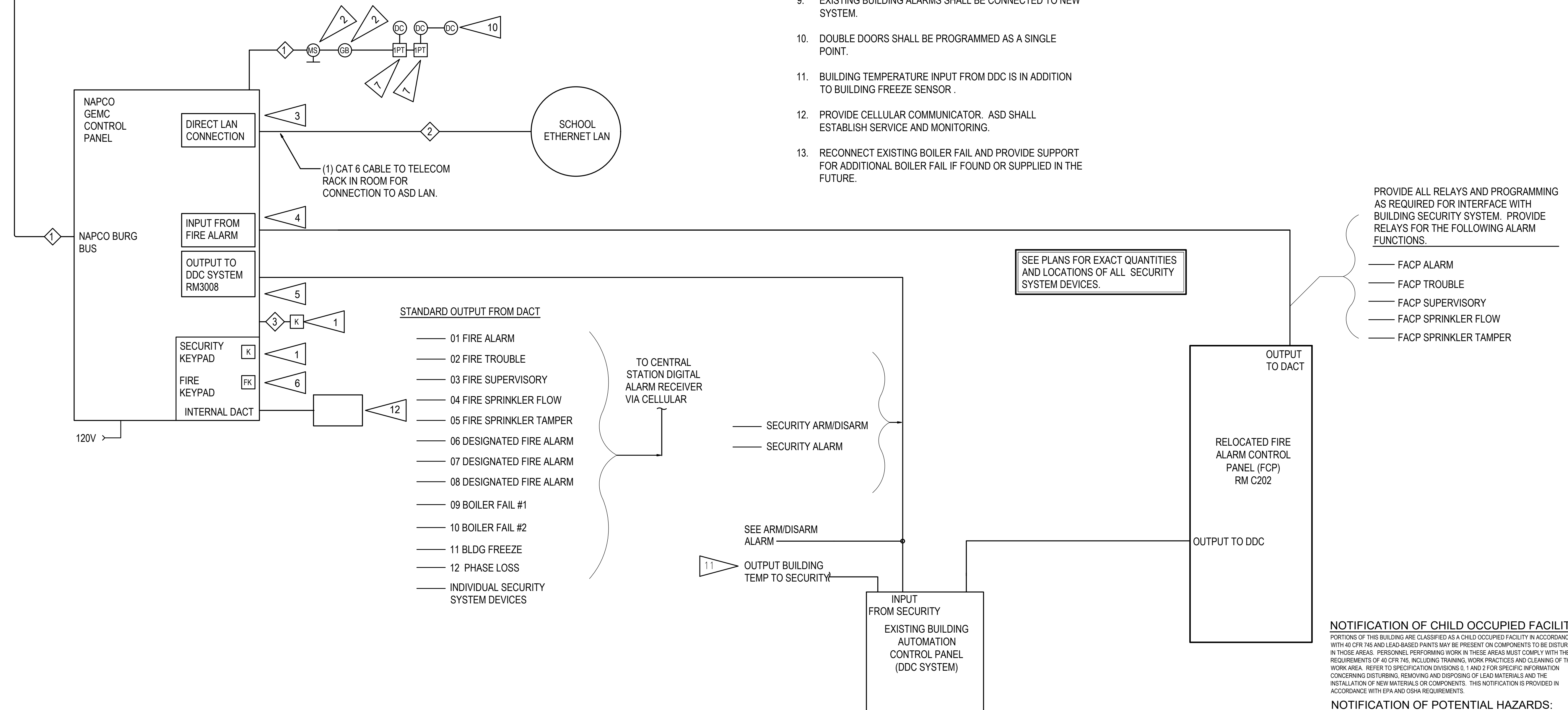

STANDARD OUTPUT FROM DACT

- 01 FIRE ALARM
- 02 FIRE TROUBLE
- 03 FIRE SUPERVISORY
- 04 FIRE SPRINKLER FLOW
- 05 FIRE SPRINKLER TAMPERS
- 06 DESIGNATED FIRE ALARM
- 07 DESIGNATED FIRE ALARM
- 08 DESIGNATED FIRE ALARM
- 09 BOILER FAIL #1
- 10 BOILER FAIL #2
- 11 BLDG FREEZE
- 12 PHASE LOSS
- INDIVIDUAL SECURITY SYSTEM DEVICES

1 INTRUSION DETECTION SYSTEM ONE-LINE DIAGRAM
NO SCALE

NOTIFICATION OF CHILD OCCUPIED FACILITY
PORTIONS OF THIS BUILDING ARE CLASSIFIED AS A CHILD OCCUPIED FACILITY IN ACCORDANCE WITH 40 CFR 745 AND LEAD-BASED PAINTS MAY BE PRESENT ON COMPONENTS TO BE DISTURBED IN THOSE AREAS. PERSONNEL PERFORMING WORK IN THESE AREAS MUST COMPLY WITH THE REQUIREMENTS OF 40 CFR 745, INCLUDING TRAINING, WORK PRACTICES AND CLEANING OF THE WORK AREA. REFER TO SPECIFICATION DIVISIONS 01 AND 2 FOR SPECIFIC INFORMATION CONCERNING DISTURBING, REMOVING AND DISPOSING OF LEAD MATERIALS AND THE INSTALLATION OF NEW MATERIALS OR COMPONENTS. THIS NOTIFICATION IS PROVIDED IN ACCORDANCE WITH EPA AND OSHA REQUIREMENTS.

NOTIFICATION OF POTENTIAL HAZARDS:
ASBESTOS, LEAD AND OTHER HAZARDOUS MATERIALS ARE PRESENT IN THE BUILDING THAT MAY IMPACT THE WORK OF ALL TRADES. REGULATED AIR CONTAMINANTS, INCLUDING ASBESTOS AND LEAD, ARE ALSO PRESENT IN SETTLED AND CONCEALED DUST IN AND ON ARCHITECTURAL, STRUCTURAL, MECHANICAL AND ELECTRICAL COMPONENTS OR SYSTEM THROUGHOUT THE BUILDING. ALL TRADES SHALL COORDINATE WITH OTHER TRADES AND CONDUCT THEIR WORK TO PREVENT WORKER EXPOSURE OR SITE CONTAMINATION. REFER TO SPECIFICATION SECTION 00230, HAZARDOUS MATERIALS SURVEY REPORT, SECTION 01561, AIRBORNE CONTAMINANT CONTROL, AND DIVISION 13 SPECIFICATIONS FOR SPECIFIC INFORMATION CONCERNING DISTURBING, REMOVING AND DISPOSING OF THESE MATERIALS AND THE INSTALLATION OF NEW MATERIALS OR COMPONENTS. THIS NOTIFICATION IS PROVIDED IN ACCORDANCE WITH EPA AND OSHA REQUIREMENTS.



LAKE HOOD ELEMENTARY SCHOOL
ASD - MULTI-SITE SECURE VESTIBULE UPGRADES: G5
ANCHORAGE, AK
INTRUSION DETECTION SYSTEM ONE-LINE DIAGRAM

WHEN PRINTED ON 11x17, DRAWING SHOULD BE CONSIDERED HALF-SIZE

Drawing Date:	10/23/24
Drawn By:	AB
Checked By:	JAM, FWS
NV Job No.:	M3139
Revisions:	

E504

100% CONSTRUCTION DOCUMENTS

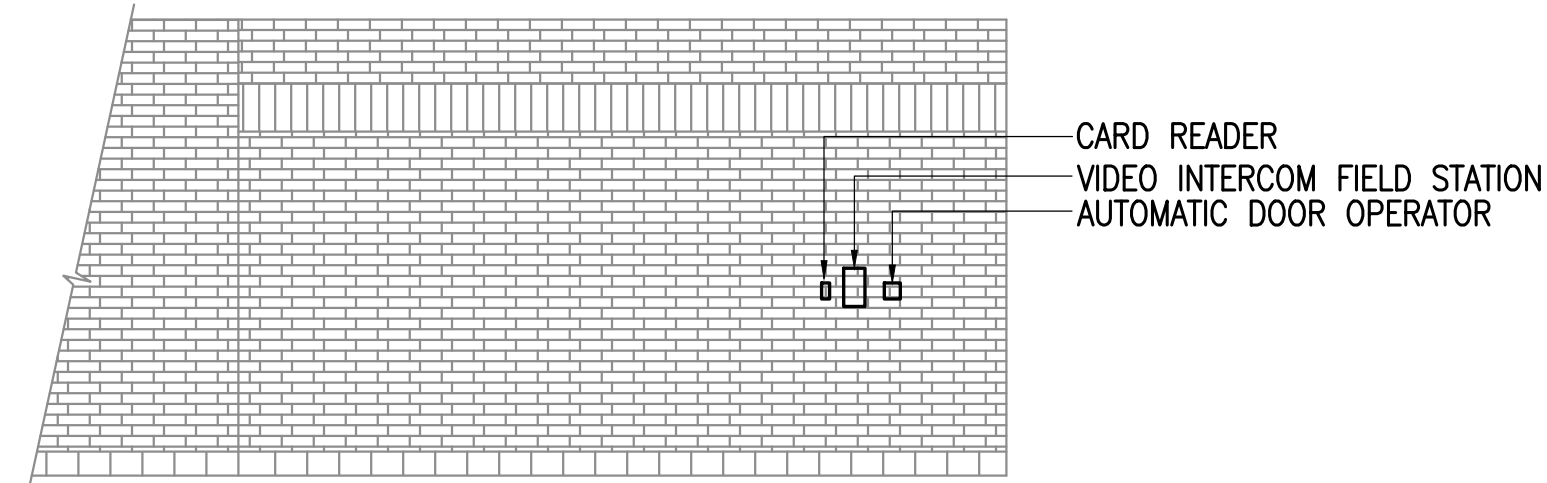
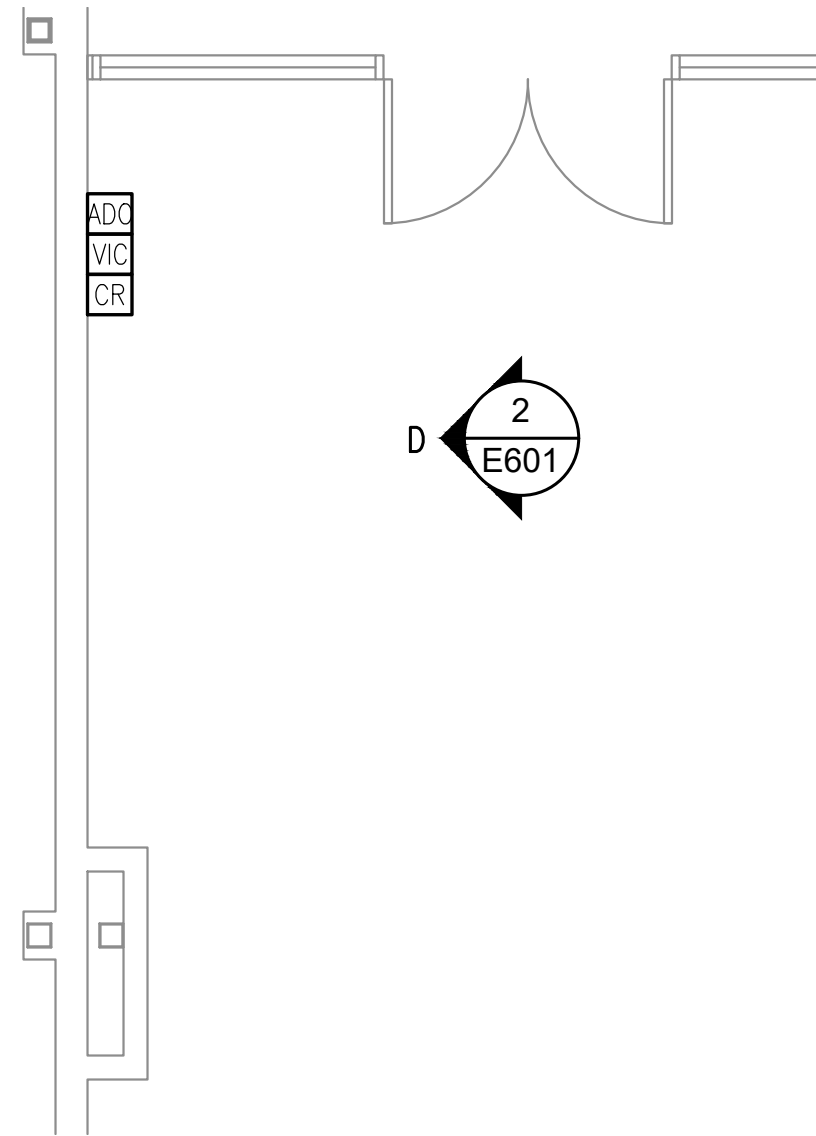

SHEET NOTES

- 1. VIM AND IA PLUG INTO ONE PORT EACH OF TELECOM OUTLET.

2 MAIN ENTRANCE - ELEVATION VIEW
1/4"=1'-0"

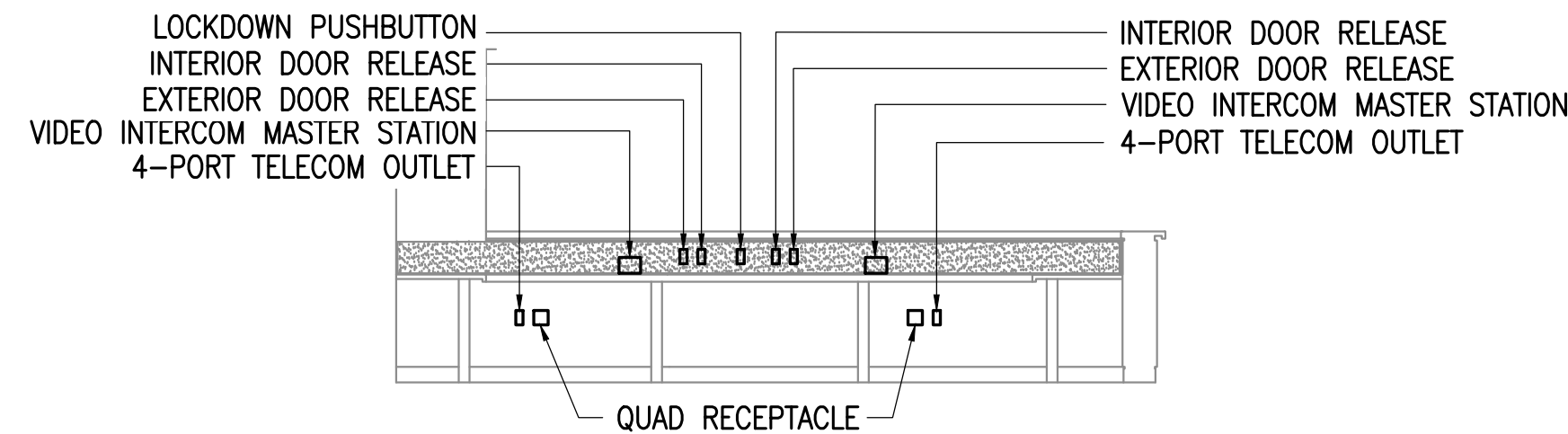
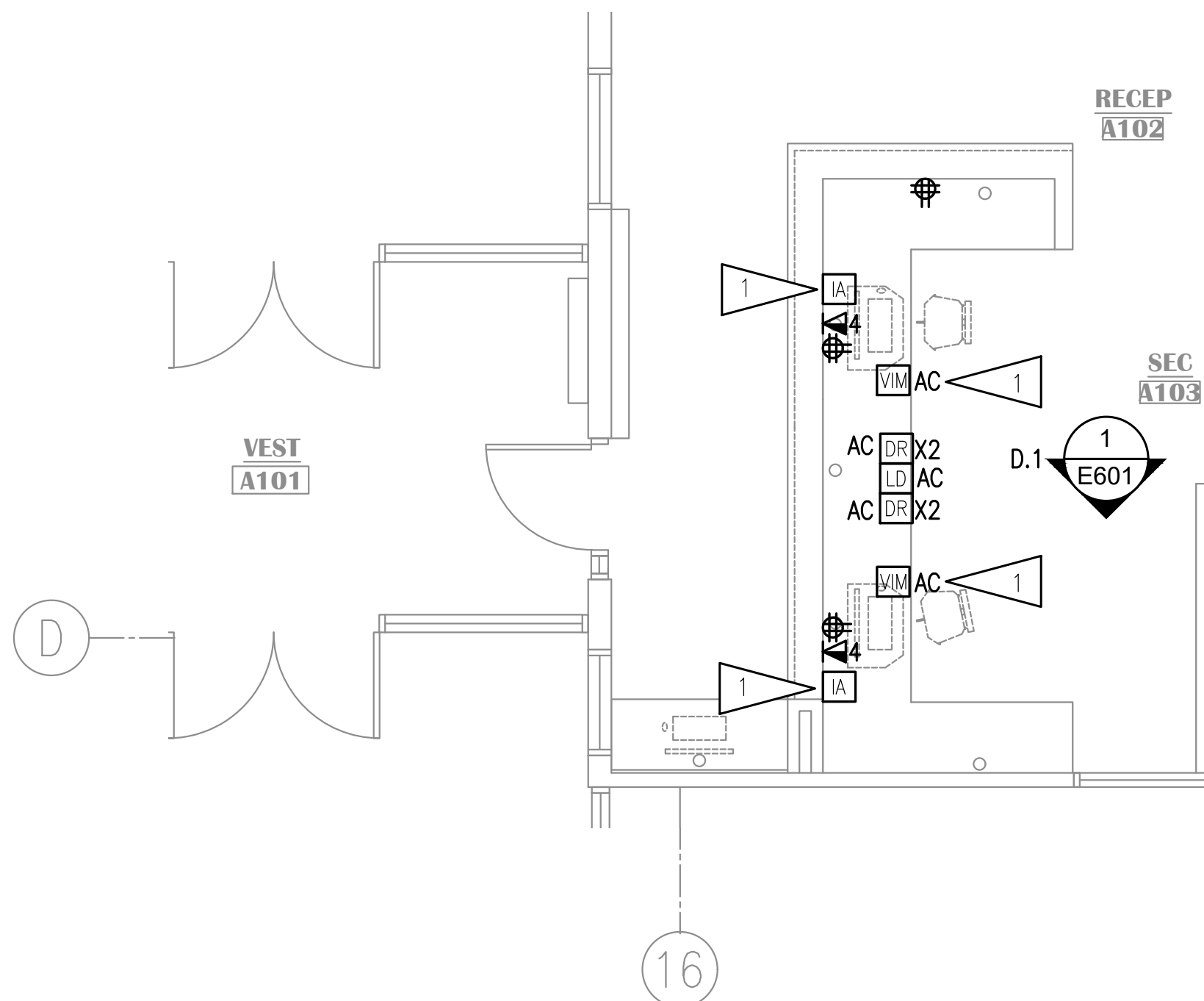

1 MAIN OFFICE - RECEPTION DESKS ELEVATION VIEW
1/4"=1'-0"

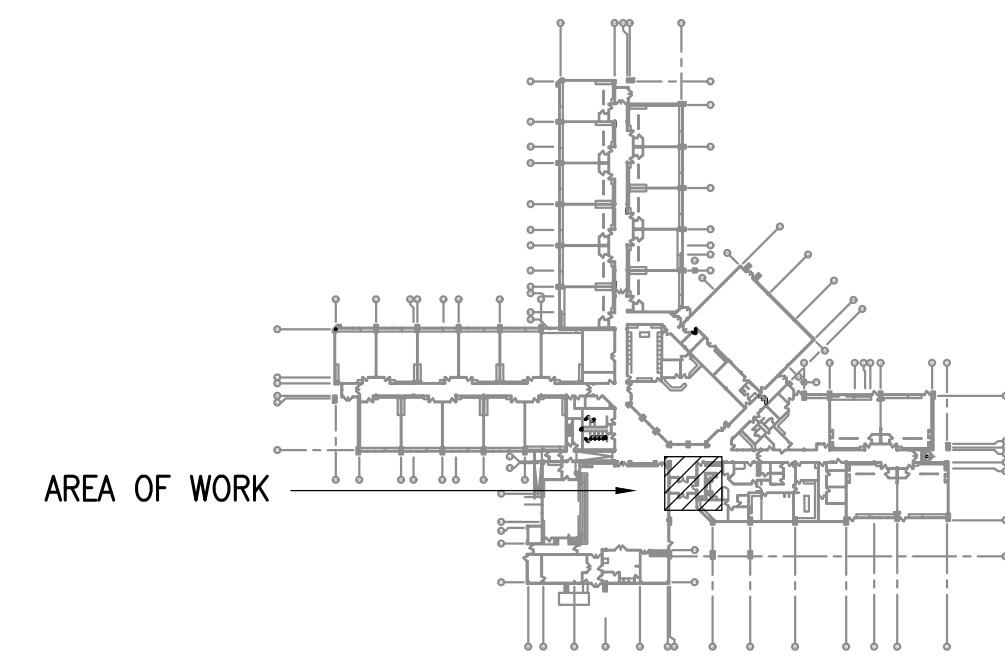

KEY PLAN
NO SCALE

NOTIFICATION OF CHILD OCCUPIED FACILITY
PORTIONS OF THIS BUILDING ARE CLASSIFIED AS A CHILD OCCUPIED FACILITY IN ACCORDANCE WITH 40 CFR 745 AND LEAD-BASED PAINTS MAY BE PRESENT ON COMPONENTS TO BE DISTURBED IN THOSE AREAS. PERSONNEL PERFORMING WORK IN THESE AREAS MUST COMPLY WITH THE REQUIREMENTS OF 40 CFR 745, INCLUDING TRAINING, WORK PRACTICES AND CLEANING OF THE WORK AREA. REFER TO SPECIFICATION DIVISIONS 01 AND 2 FOR SPECIFIC INFORMATION CONCERNING DISTURBING, REMOVING AND DISPOSING OF LEAD MATERIALS AND THE INSTALLATION OF NEW MATERIALS OR COMPONENTS. THIS NOTIFICATION IS PROVIDED IN ACCORDANCE WITH EPA AND OSHA REQUIREMENTS.

NOTIFICATION OF POTENTIAL HAZARDS:
ASBESTOS, LEAD AND OTHER HAZARDOUS MATERIALS ARE PRESENT IN THE BUILDING THAT MAY IMPACT THE WORK OF ALL TRADES. REGULATED AIR CONTAMINANTS, INCLUDING ASBESTOS AND LEAD, ARE ALSO PRESENT IN SETTLED AND CONCEALED DUST IN AND ON ARCHITECTURAL, STRUCTURAL, MECHANICAL AND ELECTRICAL COMPONENTS OR SYSTEM THROUGHOUT THE BUILDING. ALL TRADES SHALL COORDINATE WITH OTHER TRADES AND CONDUCT THEIR WORK TO PREVENT WORKER EXPOSURE OR SITE CONTAMINATION. REFER TO SPECIFICATION SECTION 00230, HAZARDOUS MATERIALS SURVEY REPORT, SECTION 01561, AIRBORNE CONTAMINANT CONTROL, AND DIVISION 13 SPECIFICATIONS FOR SPECIFIC INFORMATION CONCERNING DISTURBING, REMOVING AND DISPOSING OF THESE MATERIALS AND THE INSTALLATION OF NEW MATERIALS OR COMPONENTS. THIS NOTIFICATION IS PROVIDED IN ACCORDANCE WITH EPA AND OSHA REQUIREMENTS.



LAKE HOOD ELEMENTARY SCHOOL
ASD - MULTI-SITE SECURE VESTIBULE UPGRADES: G5
ANCHORAGE, AK
ELECTRICAL ELEVATION VIEWS

WHEN PRINTED ON 11x17, DRAWING SHOULD BE CONSIDERED HALF-SIZE

Drawing Date:	10/23/24
Drawn By:	AB
Checked By:	JAM, FWS
NV Job No.:	M3139
Revisions:	



100% CONSTRUCTION DOCUMENTS