

DRAWING INDEX (TOTAL SHEETS = 38)

TITLE	ARCHITECTURAL	MECHANICAL	ELECTRICAL
T000 TITLE SHEET & INDEX	AD201 OVERALL FLOOR PLAN - DEMOLITION	M001 LEGEND, ABBREVIATIONS AND SCHEDULES	E001 ELECTRICAL LEGEND, SCHEDULES AND LOAD CALCULATION
T001 VICINITY MAP, SYMBOLS, ABBREVIATIONS, WALL TYPES, & CODE ANALYSIS	AD202 ENLARGED FLOOR PLAN - DEMOLITION	M101 ENLARGED HEATING PLAN - DEMOLITION	E002 ELECTRICAL REFERENCE PLAN
	AP201 EXISTING CONDITIONS PHOTOGRAPHY	M102 ENLARGED VENTILATION PLAN - DEMOLITION	E003 REFERENCE CEILING PLAN
	A201 OVERALL FLOOR PLAN - RENOVATION	M201 ENLARGED HEATING PLAN - REMODEL	E004 ENLARGED ROOM - TR1 ROOM 131
	A202 ENLARGED FLOOR PLAN - RENOVATION	M202 ENLARGED VENTILATION PLAN - REMODEL	E005 ENLARGED ROOM - TR3 COMPUTER LAB 140
	A203 ENLARGED FLOOR PLAN - UNDER COUNTER PLAN		E101 PARTIAL FLOOR PLAN - ELECTRICAL DEMOLITION
	A301 INTERIOR ELEVATIONS		E102 SIGNAL DEMOLITION PLAN - AREA A
	A501 INTERIOR DETAILS		E103 SIGNAL DEMOLITION PLAN - AREA B
	A701 ROOM FINISH SCHEDULE		E104 SIGNAL DEMOLITION PLAN - AREA C
	A702 DOOR, WINDOW, AND FRAME TYPES		E105 SIGNAL DEMOLITION PLAN - AREA D
			E301 PARTIAL FLOOR PLAN - POWER REMODEL
			E401 PARTIAL FLOOR PLAN - SIGNAL REMODEL
			E402 SIGNAL REMODEL PLAN - AREA A
			E403 SIGNAL REMODEL PLAN - AREA B
			E404 SIGNAL REMODEL PLAN - AREA C
			E405 SIGNAL REMODEL PLAN - AREA D
			E501 ACCESS CONTROL SYSTEM ONE LINE DIAGRAM
			E502 TELECOM SYSTEM DETAILS
			E503 CONTROLLED DOOR DETAILS
			E504 INTRUSION DETECTION SYSTEM ONE LINE DIAGRAM
			E601 ELECTRICAL ELEVATION VIEWS

KLATT ELEMENTARY SCHOOL ASD MULTI-SITE SECURE VESTIBULE UPGRADES: GROUP 5

**11900 PUMA ST.
ANCHORAGE, ALASKA 99515**



Architect - Nvision Architecture, Inc.
1600 A Street, Ste: #300
Anchorage, Alaska 99501
Phone: 907-349-1425

Mechanical & Electrical - RSA Engineering, Inc.

**Nvision Arch. Project No: 2325.01
ASD Project No: 999215**

**100% CONSTRUCTION DOCUMENTS
10/23/2024**

CODE ANALYSIS

SCOPE: RECONFIGURING EXISTING MAIN OFFICE TO IMPROVE SCHOOL SECURITY. VISITOR ENTRANCE PATH CHANGES DURING HOURS OF OPERATION TO BE ROUTED INTO MAIN OFFICE FOR CHECK IN. NO EXTERIOR WORK EXCEPT FOR DOOR ELECTRONIC ACCESS CONTROL RETROFITS AND SECURITY RE-GLAZING. NO CHANGES TO EXISTING HALLWAY EGRESS.

LEGAL DESCRIPTION:
BUILDING OWNER: ANCHORAGE SCHOOL DISTRICT (ASD)
APPLICABLE CODES: INTERNATIONAL BUILDING CODE 2018 EDITION
 INTERNATIONAL EXISTING BUILDING CODE 2018 EDITION
 INTERNATIONAL MECHANICAL CODE 2018 EDITION
 NATIONAL ELECTRICAL CODE 2020 EDITION
 UNIFORM PLUMBING CODE 2018 EDITION
 INTERNATIONAL FIRE CODE 2018 EDITION
 ICC ANSI A117.1 - ACCESSIBILITY GUIDELINES FOR BUILDINGS AND FACILITIES 2017 EDITION

CONSTRUCTION TYPE: TYPE IIB, SPRINKLERED
BUILDING OCCUPANCY: GROUP 'E'
GROSS BUILDING AREA: NO CHANGES TO EXISTING
BASIC ALLOWABLE HEIGHT AND AREA (PER TABLE 503)

NO CHANGES TO EXISTING
TRAVEL DISTANCE, GROUP E
 MAXIMUM COMMON PATH OF EGRESS TRAVEL = 75'-0" (TABLE 1006.2.1)
 MAXIMUM EXIT ACCESS TRAVEL DISTANCE = 250'-0" (TABLE 1017.2)
 NO CHANGES TO EXISTING.

EGRESS WIDTH PROVIDED
 NO CHANGES TO EXISTING.
PLUMBING FIXTURES (TABLE 2902.1)
 NO CHANGES TO EXISTING.

EXISTING BUILDING CODE: ALTERATION-LEVEL 2, CHAPTER 7 AND 8 APPLICABLE
 TOTAL WORK IS LESS THAN 50% AGGREGATE AREA OF BUILDING.

MATERIAL SYMBOLS

	EARTH		STEEL
	BACKFILL		ALUMINUM
	CONCRETE		CERAMIC TILE
	CONCRETE MASONRY UNITS		GYPSUM BOARD
	DIMENSIONAL LUMBER		BATT INSULATION
	WOOD BLOCKING		RIGID INSULATION
	PLYWOOD		VAPOR RETARDER
	FINISH WOOD		CEMENT BACKERBOARD
	BRICK TILE		
	GLASS		

DRAWING SYMBOLS

	DRAWING NUMBER SHEET WHERE DRAWN	BUILDING SECTION REFERENCE
	DRAWING NUMBER SHEET WHERE DRAWN	WALL SECTION REFERENCE
	DRAWING NUMBER SHEET WHERE DRAWN	DETAIL REFERENCE
	DRAWING NUMBER SHEET WHERE DRAWN	DETAIL REFERENCE
	SHADING INDICATES DIRECTION OF VIEW DRAWING NUMBER SHEET WHERE DRAWN	INTERIOR ELEVATION REFERENCE
		MATCH LINE
	GRID LINE	
	DOOR NUMBER	
		UPPER WALL CONSTRUCTION
		LOWER WALL CONSTRUCTION
	ROOM NAME ROOM NUMBER	DIMENSIONS TO FACE OF STUD UNLESS NOTED OTHERWISE
	WINDOW TYPE (REF. OPENING SCHEDULE)	DIMENSIONS TO CENTER LINE OF GRID IN SOME LOCATIONS
	PHOTO TAG (REF. PHOTO DETAILS)	

VICINITY MAP

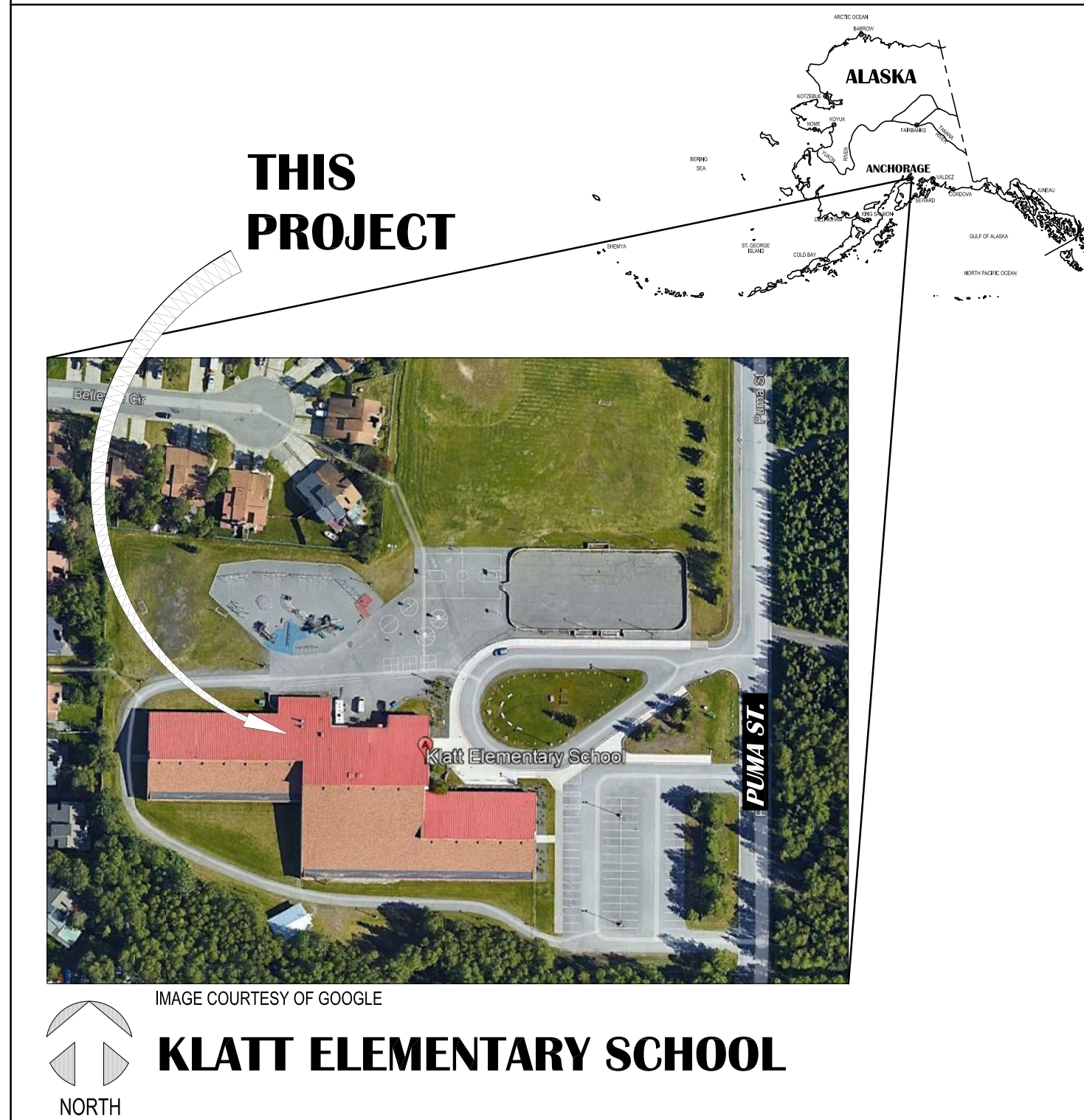

6	AND	K.G.	KNEEGARDEN
6	ANGLE	KT.	KITCHEN
6	CENTERLINE	K.O.	KNOCKOUT
#	DWIMMER	LKR.	LOCKERS
#	NUMBER	LT.	LIGHT
PL	PLATE		

ABBREVIATIONS

ADD	AUTOMATIC DOOR SWITCH	M.H.	MANHOLE
A.F.F.	ABOVE FINISH FLOOR	MFR.	MANUFACTURER/MANUFACTURED
ARP.	ABUSE RESISTANT PAINT	M.O.	MASONRY OPENING
ARC.	ABUSE RESISTANT GYPSUM BOARD	MATL.	MATERIAL
ACT	ACOUSTICAL CEILING TILE	MAX.	MAXIMUM
ACOUS.	ACOUSTICAL	MECH.	MECHANICAL
ADJ.	ADJUSTABLE	MED.	MEDICAL
ALUM.	ALUMINUM	M.D.O.	MEDIUM DENSITY OVERLAY PLYWOOD
A.M.	ANCHOR BOLT	MET.	METAL
ANOD.	ANODIZED	MIL.	MILLIMETER
APPROX.	APPROXIMATE/APPROXIMATELY	MIL.	MILIMMU OR MINUTE
ARCH.	ARCHITECTURAL	MKTED.	MARKETED
A.C. BD.	ASPHALT CONCRETE BOARD	MROVB.	MORTURE RESISTANT GYPSUM WALL BOARD
		MP.	MOVABLE PARTITION
		NTL.	METAL
BM.	BEAM	NOM.	NOMINAL
B.O.C.C.	BOTTOM OF CONCRETE CAP	N.F.S.	NON-FROST SUSCEPTIBLE
B.O.S.	BASE OF DESIGN OR BOTTOM OF DECK	NORTH	NORTH
BLKG.	BLOCKING	N.T.S.	NOT TO SCALE
BRD.	BOARD EXT. BOTTOM	N.I.C.	NOT IN CONTACT
BLDG.	BUILDING	NO.	NUMBER
		(N)	NEW
C.U.H.	CABINET UNIT HEATER	O.C.	ON CENTER
CAB.	CABINET	OPR.	OPENING
CPT.	CARPET	OPP.	OPPOSITE
C.B.	CATCH BASIN OR CHALK/WHITE BRD	OSB.	ORIENTED STRAND BOARD
CCG.	CEILING	OUTS.	OUTSIDE DIMETERS
CEM.	CEMENT	O.H.	OVERHEAD
CMB./CB.	CEMENT BOARD	OF.C.L.	OWNER FURNISHED/CONTRACTOR INSTALLED
CTR.	CENTER		
C.T.	CERAMIC TILE	PAR.	PART
C.R.	CLASSROOM	PNT.	PAINT
COL.	COLUMN	PRT.	PARTICLE
C.M.U.	CONCRETE MASONRY UNIT	PTN.	PARTITION
CONC.	CONCRETE	PLAS.	PLASTER
COND.	CONDITION	P.LAM.	PLASTIC LAMINATE
CONSTR.	CONSTRUCTION	PL.	PLATE
C.J.	CONSTRUCTION JOINT	P.W.D.	PLYWOOD
CONT.	CONTRACTOR	P.V.	POLYETHYLENE
C.F./OJ.	CONTRACTOR FURNISHED/OWNER INSTALLED	P.P.O.	PRECAST PANEL OPENING
C.S.	CORNER GUARD	LB.	LEADER
CORR.	CORROSION	QT.	QUARRY TILE
CRF.	COVERED RESILIENT FLOORING		
CTSK.	COUNTERSINK	R.W.L.	RAIN WATER LEADER
		REWOOD	REWOOD
D.	DEPTH	REF.	REFERENCE
DEM.	DEMOLITION	REFR.	REFRIGERATOR
DET.	DETAIL	REMF.	REINFORCING
DI.	DIMETER	(R)	RELOCATED
DM.	DIMENSION	RECD.	REQUIRED
DSP.	DISPENSER	RF.	RESILIENT FLOORING
DBL.	DOUBLE	RIA.	RETURN AIR
DN.	DOWN	RSV.	REINFORCED VINYL
D.S.	DOWN SPOUT	R.D.	ROOF DRAIN
DWGS.	DRAWINGS	R.M.	ROOM
D.F.	DRAINING FOUNTAIN	R.O.	ROUGH OPENING
		RB.	RUBBER BASE
E.	EAST	RFV.	SAFETY FLOORING VINYL W/ WELDED SEAMS
ELEC.	ELECTRICAL/ELECTRICAL	SC.	SCALE
ELEV.	ELEVATOR	SCHED.	SCHEDULE
EMERG.	EMERGENCY	SECT.	SECTION
EN.	ENAMEL	SECT.	SECTION
ENCL.	ENCLOSURE	SH.	SHEET
EQ.	EQUIPMENT	SBL.	SOLID CORE
EQU.	EQUIPMENT	S.C.	SOUTH
ETC.	ETCETERAS	SPEC. ED.	SPECIAL EDUCATION CLASSROOM
E.D.	EXHAUST DIFFUSER	SPEC.	TECHNICAL SPECIFICATIONS
EX.	EXISTING	SO.	SQUARE
EXST.	EXISTING	S.S.	STAINLESS STEEL
E.X.	EXPANSION JOINT	STD.	STANDARD
EXP.	EXPANSION	STL.	STEEL
EXT.	EXTERIOR	STOR.	STORAGE
		STRUC.	STRUCTURAL
F.O.S.	FACE OF STUDS	SUA.	SUPPLY AIR
F.O.C.	FACE OF CONCRETE	SUSP.	SUSPENDED
F.O.F.	FACE OF FINISH	SAC.	SUSPENDED ACOUSTICAL CEILING
F.A.	FACTORY FINISH	S.V.	SHEET VINYL
FRR.	FIBERGLASS REINFORCED PANEL	SYM.	SYMMETRICAL
FN.FLR.	FINISH FLOOR		
FIN.	FINISH	T.B.	TACK BOARD
FRPLY.	FIRE RESISTANT PLYWOOD	TWC.	TACKABLE WALL COVERING
F.E.(C)	FIRE EXTINGUISHER (CABINET)	TEL.	TELEPHONE
F.A.	FIRE ALARM	TEMP.	TEMPERED
FRPF.	FIRE PROOFING	THK.	THICK
FLASH.	FLASHING	TP.	TOILET/URNAL PARTITION
F.A.	FLAT BAR	T&G.	TONGUE & GROOVE
FL.FLR.	FLOOR	T.A.	TOP OF CURB
F.D.	FLOOR DRAIN	T.P.	TOP OF PAVEMENT
FAW.	FLUID APPLIED WATERPROOFING	T.O.A.	TOP OF ASPHALT
FLUOR.	FLUORESCENT	T.O.B.	TOP OF BEAM
FT.	FOOT/FEET	T.O.C.	TOP OF CONCRETE
FTG.	FOOTING	T.O.D.	TOP OF METAL DECK
FDN.	FOUNDATION	T.O.P.	TOP OF PARAPET
FR.	FRAME	T.O.S.	TOP OF STEEL
F.S.	FLOOR SINK	T.O.SLAB	TOP OF SLAB
FUR.	FURRING	T.S.	TUBE STEEL
		TRYP.	TRYP
GALV.	GALVANIZED	U.	UNDERLAMENT
GA.	GAUGE	U.O.N.	UNLESS OTHERWISE NOTED
G.L.B.	GUESS/UNFINISHED BEAM	V.B.	VAPOR BARRIER
G.B.	GRAB BAR	V.R.	VAPOR RETARDER
GR.	GRADE	VERT.	VERTICAL
G.S.	GUTTER SLOPE	VEST.	VESTIBULE
G.W.B.	GYPSUM WALL BOARD	V.W.C.	VINYL WALL COVERING
GYP.	GYPSUM BOARD	V.C.T.	VINYL COMPOSITION TILE
GYP. BD.	GYPSUM BOARD		
H.C.	HANDICAPPED/HANDICAPPED OR HOLLOW CORE	WSCT.	WALK-OFF MAT
HW.	HARDWARE	WS.	WALL SHADES
HWOD.	HARDWOOD	WR.	WATER RESISTANT
HT.	HEIGHT	W.C.	WATER CLOSET
H.	HIGH	W.P.	WATER PROOF
HPL.	HIGH PRESSURE DECORATIVE LAMINATE	X.	WEIGHT
HM.	HOLLOW METAL	X.	WEIGHT
HMB.	HOLLOW METAL	W.W.F.	WELDED WIRE FABRIC
HR.	HOUR	W.	WEST
		W.F.	WIDE FLANGE
INCAND.	INCANDESCENT	W.G.	WIRE GLASS
LD.	INSIDE DIMETER	W.	WITH
INSUL.	INSULATION	W/O.	WITHOUT
IM.	INSULATED HOLLOW METAL	WD.	WOOD
INT.	INTERIOR	WDW.	WINDOW
I.P.	INTERIOR PAINT		
JAN.	JANITOR		
JT.	JOINT		

WALL TYPES SCHEDULE

- GENERAL NOTES:**
- PROVIDE MOISTURE RESISTANT GYPSUM WALL BOARD BEHIND AND WITHIN 4'-0" (MINIMUM) OF ALL PLUMBING FIXTURES.
 - ALL WALLS ARE FULL HEIGHT TO BOTTOM OF STRUCTURE UNLESS NOTED OTHERWISE. PROVIDE DEFLECTION TRACK AT TOP OF ALL NON-STRUCTURAL WALLS.
 - AT HALF WALLS, PROVIDE 3-1/2" HILTI-EPOXY, SLAB BOLTED STEEL PONY WALL SUPPORTS @ 72" OC AND AT END WALL RUNS. MATCH FRAMING HEIGHT. B.O.D. STEELER CONSTRUCTION COMPANY 'PONY WALL SUPPORT 350P300-68'
 - ALL PLYWOOD AND MISC. ROUGH CARPENTRY SHALL BE FIRE RETARDANT TREATED (F.R.T.), TYPICAL.
 - SEE A501 FOR RECEPTION WALL DETAILS

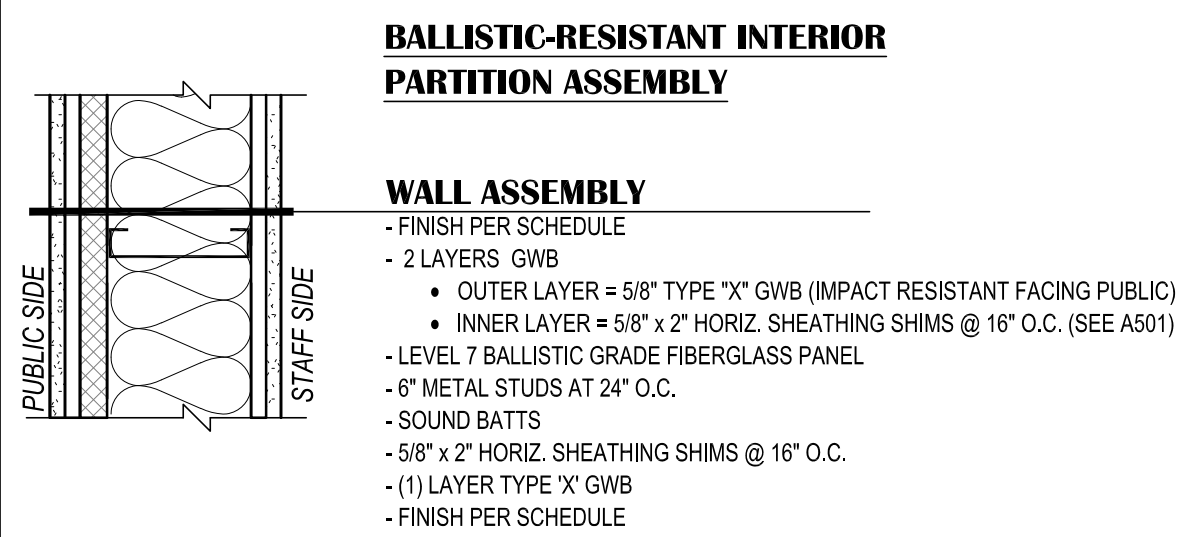
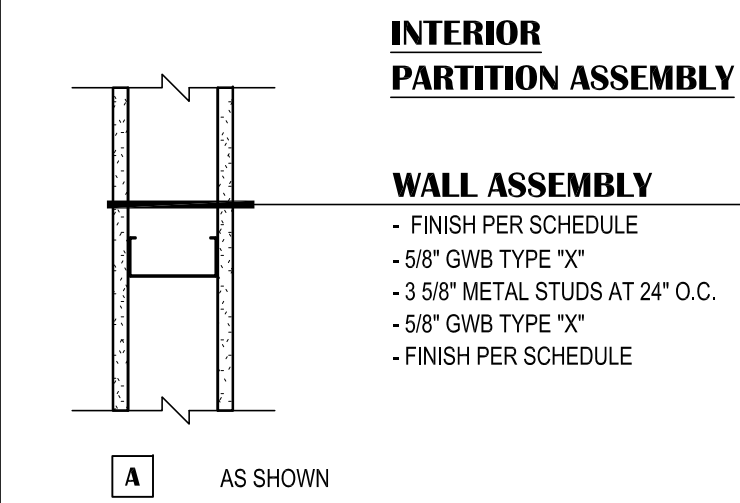

- BALLISTIC PARTITION NOTES:**
- THIS ASSEMBLY IS TYPICAL ACROSS ENTIRE RECEPTION WALL UNLESS NOTED OTHERWISE.
 - SEE TYPICAL DETAIL, A501 FOR ADJOINING BUTT ENDS OF BALLISTIC PANELS.

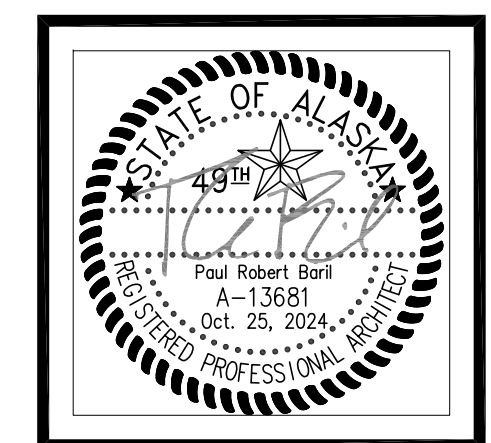
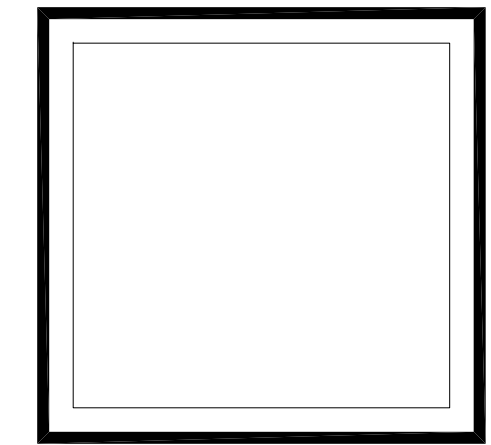
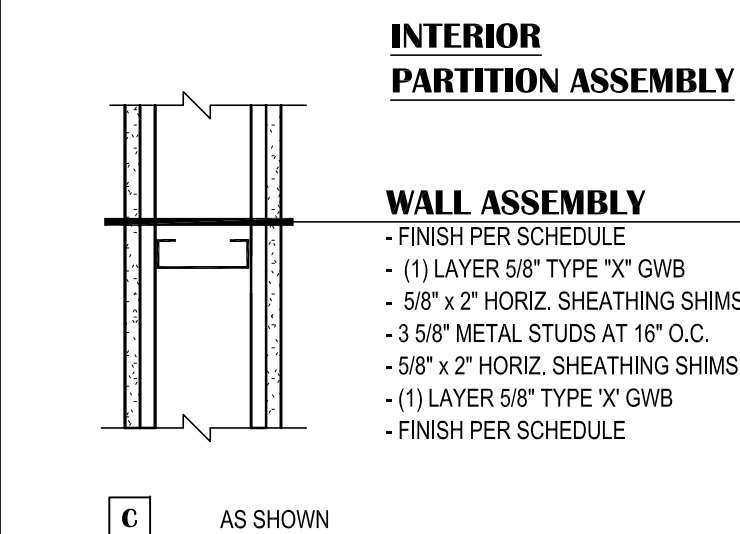

VISION ARCHITECTURE
 1600 A Street Ste. 300
 Anchorage, Alaska 99501
 907-349-1425

KLATT ELEMENTARY SCHOOL
ASD - MULTI-SITE SECURE VESTIBULE UPGRADES: GROUP 5
ANCHORAGE, AK
 VICINITY MAP, SYMBOLS, ABBREV., WALL TYPES, & CODE ANALYSIS

WHEN PRINTED ON 11x17, DRAWING SHOULD BE CONSIDERED HALF-SIZE

Drawing Date:	10/23/24
Drawn By:	CV
Checked By:	PB
NV Job No.:	2325.01
Revisions:	

T001

100% CONSTRUCTION DOCUMENTS

NOTIFICATION OF CHILD OCCUPIED FACILITY

PORTIONS OF THIS BUILDING ARE CLASSIFIED AS A CHILD OCCUPIED FACILITY IN ACCORDANCE WITH 40 CFR 745 AND LEAD-BASED PAINTS MAY BE PRESENT ON COMPONENTS TO BE DISTURBED IN THOSE AREAS. PERSONNEL PERFORMING WORK IN THESE AREAS MUST COMPLY WITH THE REQUIREMENTS OF 40 CFR 745, INCLUDING TRAINING, WORK PRACTICES AND CLEANING OF THE WORK AREA. REFER TO SPECIFICATION DIVISIONS 0, 1 AND 2 FOR SPECIFIC INFORMATION CONCERNING DISTURBING, REMOVING AND DISPOSING OF LEAD MATERIALS AND THE INSTALLATION OF NEW MATERIALS OR COMPONENTS. THIS NOTIFICATION IS PROVIDED IN ACCORDANCE WITH EPA AND OSHA REQUIREMENTS.

NOTIFICATION OF POTENTIAL HAZARDS:

ASBESTOS, LEAD AND OTHER POTENTIALLY HAZARDOUS MATERIALS ARE PRESENT IN THE BUILDING THAT MAY IMPACT THE WORK OF ALL TRADES. REGULATED AIR CONTAMINANTS, INCLUDING ASBESTOS AND LEAD, ARE ALSO PRESENT IN SETTLED AND CONCEALED DUST IN AND ON ARCHITECTURAL, STRUCTURAL, MECHANICAL, AND ELECTRICAL COMPONENTS OR SYSTEMS THROUGHOUT THE BUILDING. ALL TRADES SHALL COORDINATE WITH OTHER TRADES AND CONDUCT THEIR WORK TO PREVENT WORKER EXPOSURE OR SITE CONTAMINATION. REFER TO SPECIFICATION DIVISIONS 0, 1 AND 2 FOR SPECIFIC INFORMATION CONCERNING DISTURBING, REMOVING AND DISPOSING OF THESE MATERIALS AND THE INSTALLATION OF NEW MATERIALS OR COMPONENTS. THIS NOTIFICATION IS PROVIDED IN ACCORDANCE WITH EPA AND OSHA REQUIREMENTS.

DEMO KEYED SHEET NOTES:

1 DOOR ASSEMBLY TO BE REMOVED. COORDINATE W/ NEW WORK

DEMOLITION LEGEND:

- EXISTING WALL ASSEMBLY
- EXISTING WALL ASSEMBLY TO BE DEMOLISHED. COORDINATE WITH FLOOR PLAN AND REFLECTED CEILING PLAN
- EXISTING DOOR TO REMAIN - SHOWN AT 45° OPEN
- EXISTING DOOR AND FRAME TO BE DEMOLISHED AND REMOVED UNLESS NOTED OTHERWISE. TYPICALLY SALVAGE DOOR HARDWARE TO OWNER. OWNER RESERVES RIGHT OF REFUSAL ON ALL DOOR HARDWARE.
- EXISTING WINDOW TO REMAIN
- EXISTING WINDOW AND FRAME TO BE DEMOLISHED
- FIRE EXTINGUISHER CAB - SEMI RECESSED

GENERAL DEMO SHEET NOTES

- CONTRACTOR TO FIELD VERIFY ALL EXISTING CONDITIONS BEFORE COMMENCEMENT OF WORK.
- COORD. W/ OWNER FOR DEMOLITION/MODIFICATION OF EXISTING PHONE/DATA CABLING, POWER AND/OR VENTILATION SYSTEMS.
- DEMOLITION DRAWING SHOW ALL MAJOR COMPONENTS TO BE REMOVED. REMOVE ANY AND ALL INCIDENTAL COMPONENTS THAT MAY BE ATTACHED OR INTEGRAL TO THESE COMPONENTS UNLESS SPECIFICALLY IDENTIFIED TO REMAIN. CONTRACTOR SHALL BE RESPONSIBLE TO DEMOLISH ANY AND ALL COMPONENTS NECESSARY TO CONSTRUCT THE NEW WORK WHETHER SHOWN OR NOT.
- CONTRACTOR SHALL BE RESPONSIBLE TO REMOVE ALL DEMOLISHED MATERIALS FROM THE SITE AND DISPOSE OF THE MATERIAL IN A LEGAL MANNER.
- CONTRACTOR SHALL BECOME FAMILIAR WITH THE PROJECT TO DETERMINE MEANS AND METHODS OF DEMOLITION AND SHALL BE RESPONSIBLE FOR ANY AND ALL INCIDENTAL DEMOLITION REQUIRED TO REMOVE PRIMARY COMPONENTS.
- CONTRACTOR SHALL BE RESPONSIBLE FOR THE PROTECTION OF ALL EXISTING AND REMAINING BUILDING COMPONENTS. ANY AND ALL DAMAGE SHALL BE THE CONTRACTOR'S RESPONSIBILITY AND SHALL BE REPAIRED BACK TO ITS ORIGINAL CONDITION PRIOR TO THE DAMAGE.
- WHERE UNFINISHED SURFACES ARE EXPOSED AS A RESULT OF ARCHITECTURAL, STRUCTURAL, MECHANICAL AND ELECTRICAL WORK, REPAIR FLOOR / WALLS / CEILING AS NEEDED TO MATCH ADJACENT SURFACES.
- CONTRACTOR SHALL NOTE THAT KNOCK DOWN DOOR FRAMES ARE NOT ALLOWED PER SPECIFICATIONS. PROVIDE DEMO AS REQUIRED TO ACCOMMODATE FULLY WELDED FRAMES.
- ALL DEMO DOOR HARDWARE NOT REUSED TO BE RETURNED TO ASD LOCK SHOP
- CONTRACTOR SHALL STORE ALL ITEMS THAT ARE SALVAGED FOR REINSTALLATION OR DELIVER ALL AS REQUESTED SALVAGE ITEMS TO MAINTENANCE WAREHOUSE. ASD RESERVES THE FIRST RIGHT OF REFUSAL.
- PROVIDE ARCHITECTURAL DEMOLITION AS REQUIRED TO ACCOMPLISH DEMO & NEW WORK OF OTHER DISCIPLINES.
- DEMO EXISTING GWB WHERE REQUIRED TO PROVIDE BLOCKING.
- SEE NOTES ON DOOR SCHEDULE AND DOOR HARDWARE SCHEDULE.

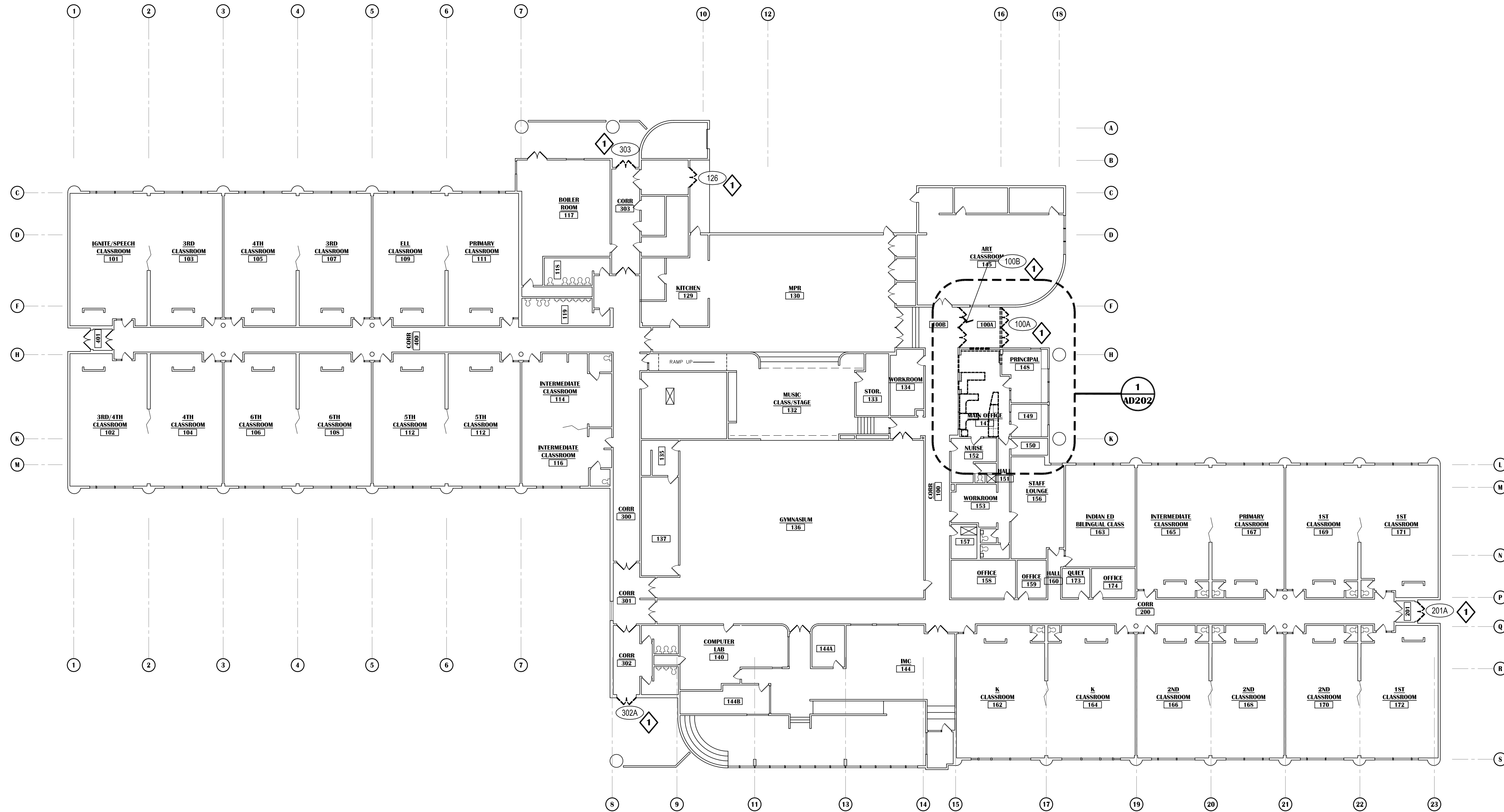

VISION
ARCHITECTURE
1600 A Street Ste. 300
Anchorage, Alaska 99501
907-349-1425

**KLATT ELEMENTARY SCHOOL
ASD - MULTI-SITE SECURE VESTIBULE UPGRADES: GROUP 5
ANCHORAGE, AK**

OVERALL FLOOR PLAN - DEMOLITION

WHEN PRINTED ON 11x17, DRAWING SHOULD BE CONSIDERED HALF-SIZE

Drawing Date: 10/23/24
 Drawn By: CV
 Checked By: PB
 NV Job No.: 2325.01
 Revisions:

NOTIFICATION OF CHILD OCCUPIED FACILITY

PORTIONS OF THIS BUILDING ARE CLASSIFIED AS A CHILD OCCUPIED FACILITY IN ACCORDANCE WITH 40 CFR 745 AND LEAD-BASED PAINTS MAY BE PRESENT ON COMPONENTS TO BE DISTURBED IN THOSE AREAS. PERSONNEL PERFORMING WORK IN THESE AREAS MUST COMPLY WITH THE REQUIREMENTS OF 40 CFR 745, INCLUDING TRAINING, WORK PRACTICES AND CLEANING OF THE WORK AREA. REFER TO SPECIFICATION DIVISIONS 0.1 AND 2 FOR SPECIFIC INFORMATION CONCERNING DISTURBING, REMOVING AND DISPOSING OF LEAD MATERIALS AND THE INSTALLATION OF NEW MATERIALS OR COMPONENTS. THIS NOTIFICATION IS PROVIDED IN ACCORDANCE WITH EPA AND OSHA REQUIREMENTS.

NOTIFICATION OF POTENTIAL HAZARDS:

ASBESTOS, LEAD AND OTHER POTENTIALLY HAZARDOUS MATERIALS ARE PRESENT IN THE BUILDING THAT MAY IMPACT THE WORK OF ALL TRADES. REGULATED AIR CONTAMINANTS, INCLUDING ASBESTOS AND LEAD, ARE ALSO PRESENT IN SETTLED AND CONCEALED DUST IN AND ON ARCHITECTURAL, STRUCTURAL, MECHANICAL, AND ELECTRICAL COMPONENTS OR SYSTEMS THROUGHOUT THE BUILDING. ALL TRADES SHALL COORDINATE WITH OTHER TRADES AND CONDUCT THEIR WORK TO PREVENT WORKER EXPOSURE OR SITE CONTAMINATION. REFER TO SPECIFICATION DIVISIONS 0.1 AND 2 FOR SPECIFIC INFORMATION CONCERNING DISTURBING, REMOVING AND DISPOSING OF THESE MATERIALS AND THE INSTALLATION OF NEW MATERIALS OR COMPONENTS. THIS NOTIFICATION IS PROVIDED IN ACCORDANCE WITH EPA AND OSHA REQUIREMENTS.

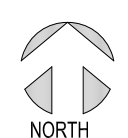

1 OVERALL FLOOR PLAN - DEMOLITION

SCALE: 1"=20'

100% CONSTRUCTION DOCUMENTS

AD201

KEYED SHEET NOTES:

- 1 NO WORK THIS AREA UNLESS NOTED OTHERWISE.
- 2 BASEBOARD TO BE REMOVED. SEE MECHANICAL.
- 3 NOT USED.
- 4 DEMO WINDOW AND WALL BELOW FOR NEW DOOR OPENING. MATCH WIDTH OF EXISTING R.O.
- 5 COUNTER TO BE DEMOLISHED. CASEWORK BELOW TO BE RELOCATED.
- 6 COUNTER TO BE DEMOLISHED. CASEWORK BELOW TO BE DEMOLISHED.
- 7 REMOVE FINISH FLOORING AS REQUIRED FOR NEW CONSTRUCTION.
- 8 DEMO WALL AS REQUIRED FOR NEW OPENING.
- 9 DEMO CEILING ASSEMBLY ONLY AS REQUIRED TO COORDINATE WITH NEW CONSTRUCTION.
- 10 OVERHEAD DOOR ASSEMBLY TO BE REMOVED.
- 11 COUNTER DOOR ASSEMBLY TO BE REMOVED.
- 12 INTERCOM RACK TO BE REMOVED AND SALVAGED TO OWNER. SEE ELECTRICAL.
- 13 CASEWORK TO BE RELOCATED PER A201.

DEMOLITION LEGEND:

- EXISTING WALL ASSEMBLY
- EXISTING WALL ASSEMBLY TO BE DEMOLISHED. COORDINATE WITH FLOOR PLAN AND REFLECTED CEILING PLAN
- EXISTING DOOR TO REMAIN - SHOWN AT 45° OPEN
- EXISTING DOOR AND FRAME TO BE DEMOLISHED AND REMOVED UNLESS NOTED OTHERWISE. TYPICALLY SALVAGE DOOR HARDWARE TO OWNER. OWNER RESERVES RIGHT OF REFUSAL ON ALL DOOR HARDWARE.
- EXISTING WINDOW TO REMAIN
- EXISTING WINDOW AND FRAME TO BE DEMOLISHED
- FIRE EXTINGUISHER CAB - SEMI RECESSED

GENERAL DEMO SHEET NOTES

1. CONTRACTOR TO FIELD VERIFY ALL EXISTING CONDITIONS BEFORE COMMENCEMENT OF WORK.
2. COORD. W/ OWNER FOR DEMOLITION/MODIFICATION OF EXISTING PHONE/DATA CABLING, POWER AND/OR VENTILATION SYSTEMS.
3. DEMOLITION DRAWING SHOW ALL MAJOR COMPONENTS TO BE REMOVED. REMOVE ANY AND ALL INCIDENTAL COMPONENTS THAT MAY BE ATTACHED OR INTEGRAL TO THESE COMPONENTS UNLESS SPECIFICALLY IDENTIFIED TO REMAIN. CONTRACTOR SHALL BE RESPONSIBLE TO DEMOLISH ANY AND ALL COMPONENTS NECESSARY TO CONSTRUCT THE NEW WORK WHETHER SHOWN OR NOT.
4. CONTRACTOR SHALL BE RESPONSIBLE TO REMOVE ALL DEMOLISHED MATERIALS FROM THE SITE AND DISPOSE OF THE MATERIAL IN A LEGAL MANNER.
5. CONTRACTOR SHALL BECOME FAMILIAR WITH THE PROJECT TO DETERMINE MEANS AND METHODS OF DEMOLITION AND SHALL BE RESPONSIBLE FOR ANY AND ALL INCIDENTAL DEMOLITION REQUIRED TO REMOVE PRIMARY COMPONENTS.
6. CONTRACTOR SHALL BE RESPONSIBLE FOR THE PROTECTION OF ALL EXISTING AND REMAINING BUILDING COMPONENTS. ANY AND ALL DAMAGE SHALL BE THE CONTRACTOR'S RESPONSIBILITY AND SHALL BE REPAIRED BACK TO ITS ORIGINAL CONDITION PRIOR TO THE DAMAGE.
7. WHERE UNFINISHED SURFACES ARE EXPOSED AS A RESULT OF ARCHITECTURAL, STRUCTURAL, MECHANICAL AND ELECTRICAL WORK, REPAIR FLOOR / WALLS / CEILING AS NEEDED TO MATCH ADJACENT SURFACES.
8. CONTRACTOR SHALL NOTE THAT KNOCK DOWN DOOR FRAMES ARE NOT ALLOWED PER SPECIFICATIONS. PROVIDE DEMO AS REQUIRED TO ACCOMMODATE FULLY WELDED FRAMES.
9. ALL DEMO DOOR HARDWARE NOT REUSED TO BE RETURNED TO ASD LOCK SHOP
10. CONTRACTOR SHALL STORE ALL ITEMS THAT ARE SALVAGED FOR REINSTALLATION OR DELIVER ALL ASD REQUESTED SALVAGE ITEMS TO MAINTENANCE WAREHOUSE. ASD RESERVES THE FIRST RIGHT OF REFUSAL.
11. PROVIDE ARCHITECTURAL DEMOLITION AS REQUIRED TO ACCOMPLISH DEMO & NEW WORK OF OTHER DISCIPLINES.
12. DEMO EXISTING GWB WHERE REQUIRED TO PROVIDE BLOCKING.
13. SEE NOTES ON DOOR SCHEDULE AND DOOR HARDWARE SCHEDULE.

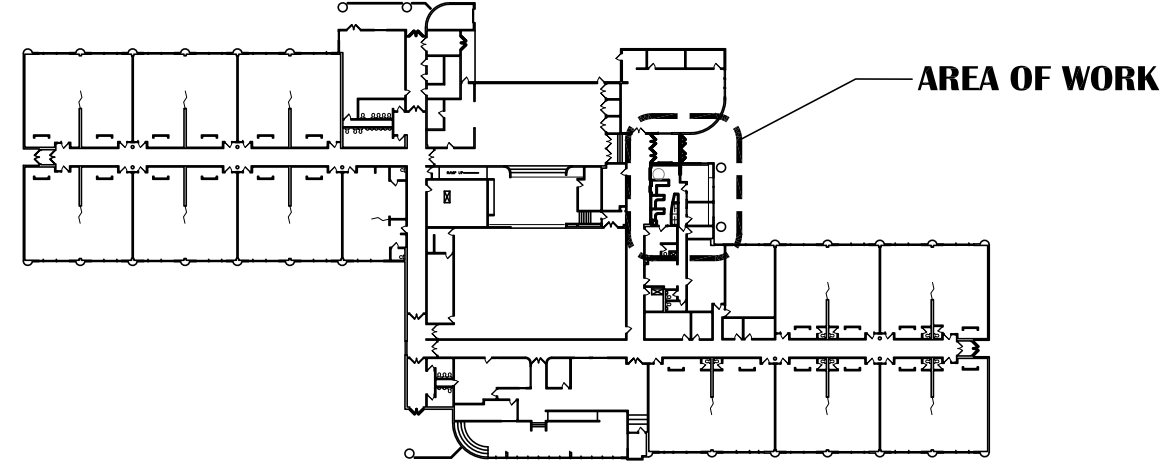
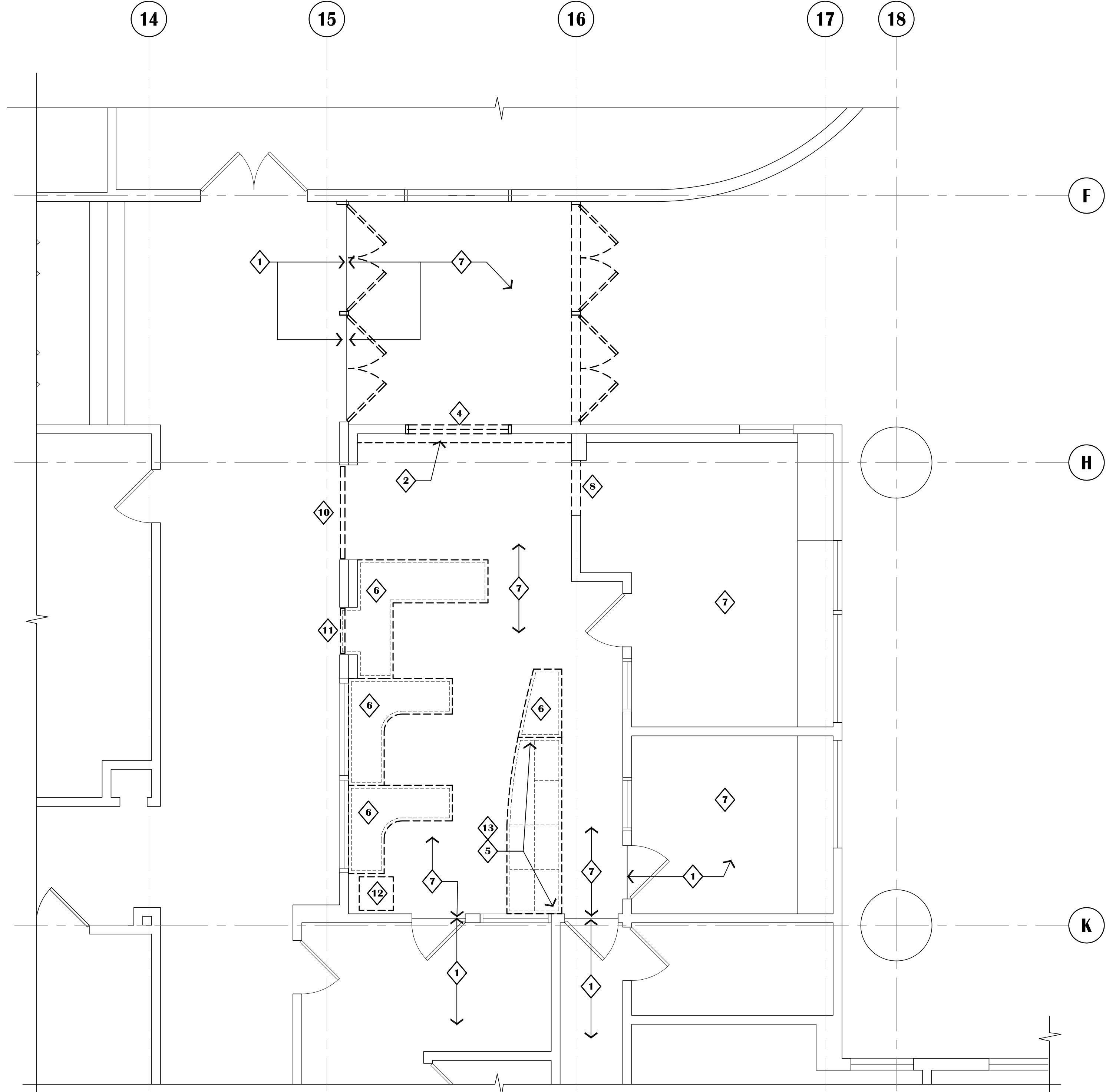

1 ENLARGED FLOOR PLAN - DEMOLITION
SCALE: 1/4"=1'-0"

KEY PLAN
SCALE: N.T.S.

NOTIFICATION OF CHILD OCCUPIED FACILITY

PORTIONS OF THIS BUILDING ARE CLASSIFIED AS A CHILD OCCUPIED FACILITY IN ACCORDANCE WITH 40 CFR 745 AND LEAD-BASED PAINTS MAY BE PRESENT ON COMPONENTS TO BE DISTURBED IN THOSE AREAS. PERSONNEL PERFORMING WORK IN THESE AREAS MUST COMPLY WITH THE REQUIREMENTS OF 40 CFR 745, INCLUDING TRAINING, WORK PRACTICES AND CLEANING OF THE WORK AREA. REFER TO SPECIFICATION DIVISIONS 0, 1 AND 2 FOR SPECIFIC INFORMATION CONCERNING DISTURBING, REMOVING AND DISPOSING OF LEAD MATERIALS AND THE INSTALLATION OF NEW MATERIALS OR COMPONENTS. THIS NOTIFICATION IS PROVIDED IN ACCORDANCE WITH EPA AND OSHA REQUIREMENTS.

NOTIFICATION OF POTENTIAL HAZARDS:

ASBESTOS, LEAD AND OTHER POTENTIALLY HAZARDOUS MATERIALS ARE PRESENT IN THE BUILDING THAT MAY IMPACT THE WORK OF ALL TRADES. REGULATED AIR CONTAMINANTS, INCLUDING ASBESTOS AND LEAD, ARE ALSO PRESENT IN SETTLED AND CONCEALED DUST IN AND ON ARCHITECTURAL, STRUCTURAL, MECHANICAL, AND ELECTRICAL COMPONENTS OR SYSTEMS THROUGHOUT THE BUILDING. ALL TRADES SHALL COORDINATE WITH OTHER TRADES AND CONDUCT THEIR WORK TO PREVENT WORKER EXPOSURE OR SITE CONTAMINATION. REFER TO SPECIFICATION DIVISIONS 0, 1 AND 2 FOR SPECIFIC INFORMATION CONCERNING DISTURBING, REMOVING AND DISPOSING OF THESE MATERIALS AND THE INSTALLATION OF NEW MATERIALS OR COMPONENTS. THIS NOTIFICATION IS PROVIDED IN ACCORDANCE WITH EPA AND OSHA REQUIREMENTS.

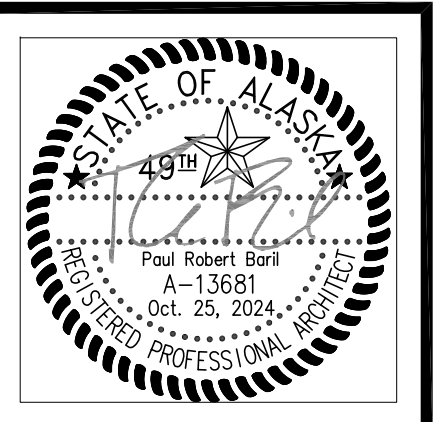
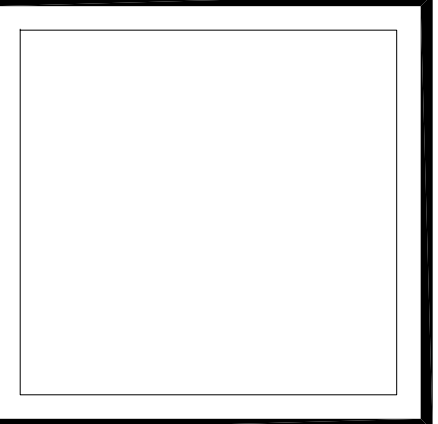

VISION ARCHITECTURE
1600 A Street Ste. 300
Anchorage, Alaska 99501
907-349-1425

**KLATT ELEMENTARY SCHOOL
ASD - MULTI-SITE SECURE VESTIBULE UPGRADES: GROUP 5
ANCHORAGE, AK**
ENLARGED FLOOR PLAN - DEMOLITION

WHEN PRINTED ON 11x17, DRAWING SHOULD BE CONSIDERED HALF-SIZE

Drawing Date:	10/23/24
Drawn By:	CV
Checked By:	PB
NV Job No.:	2325.01
Revisions:	

AD202

100% CONSTRUCTION DOCUMENTS

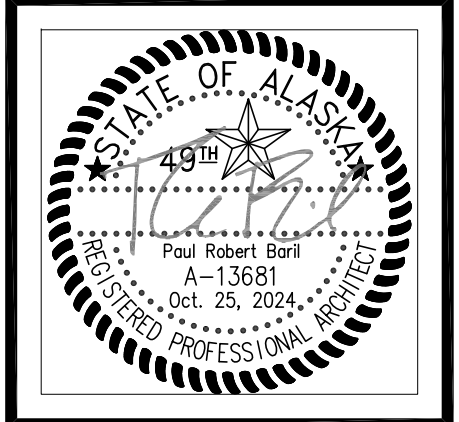
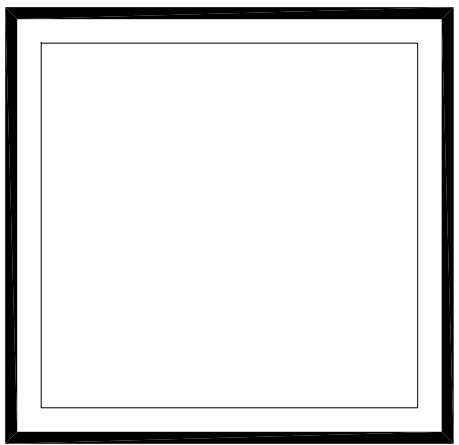
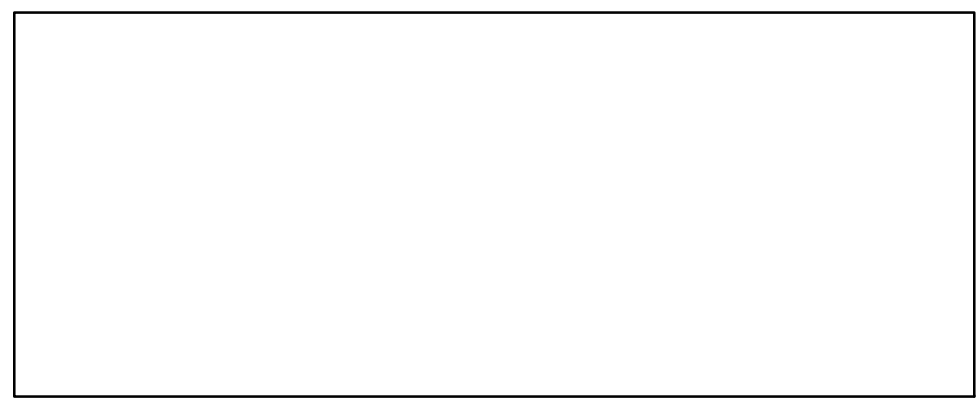

VISION
ARCHITECTURE
1600 A Street Ste. 300
Anchorage, Alaska 99501
907-349-1425

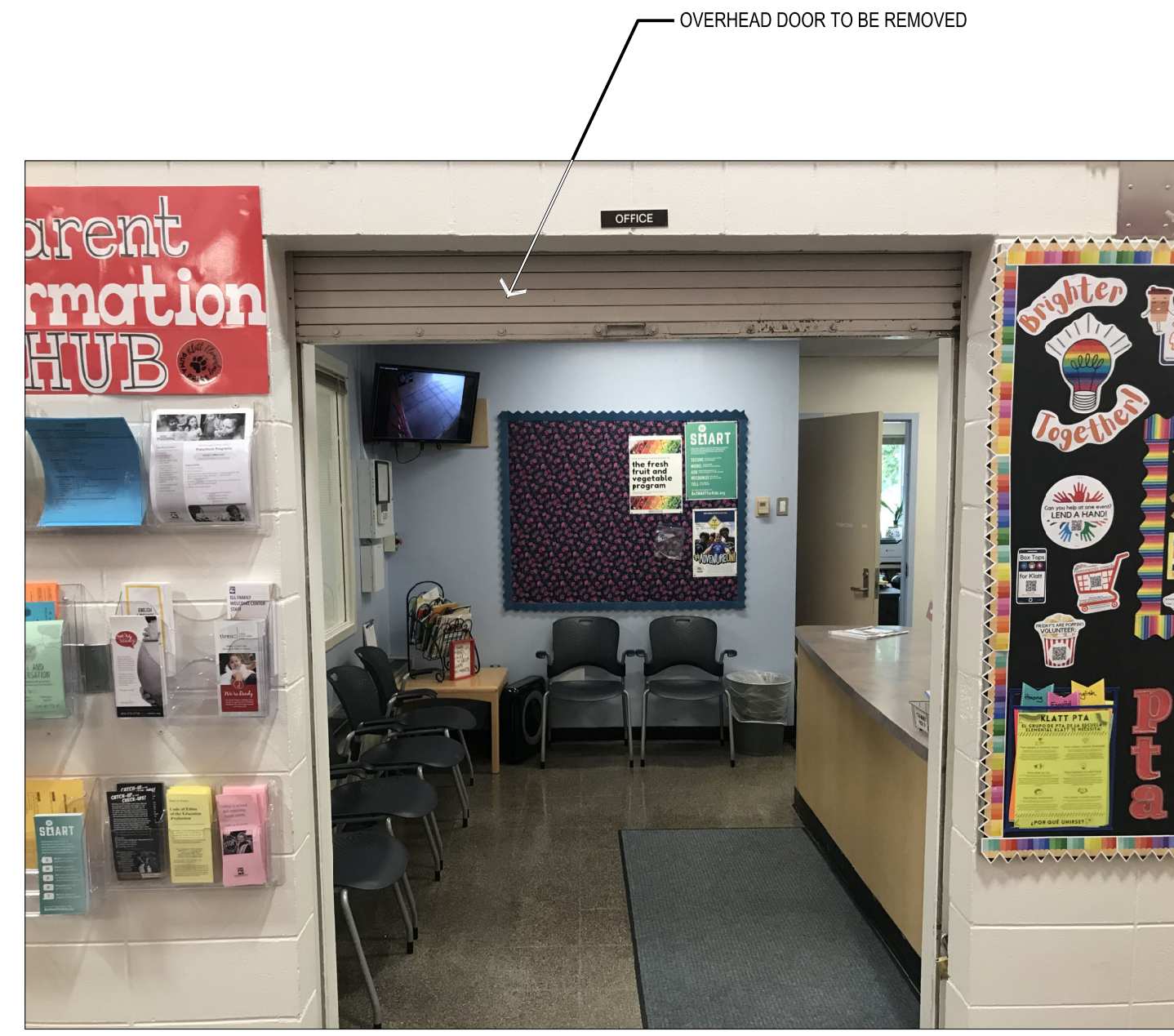

4 MAIN OFFICE 147
N.T.S.

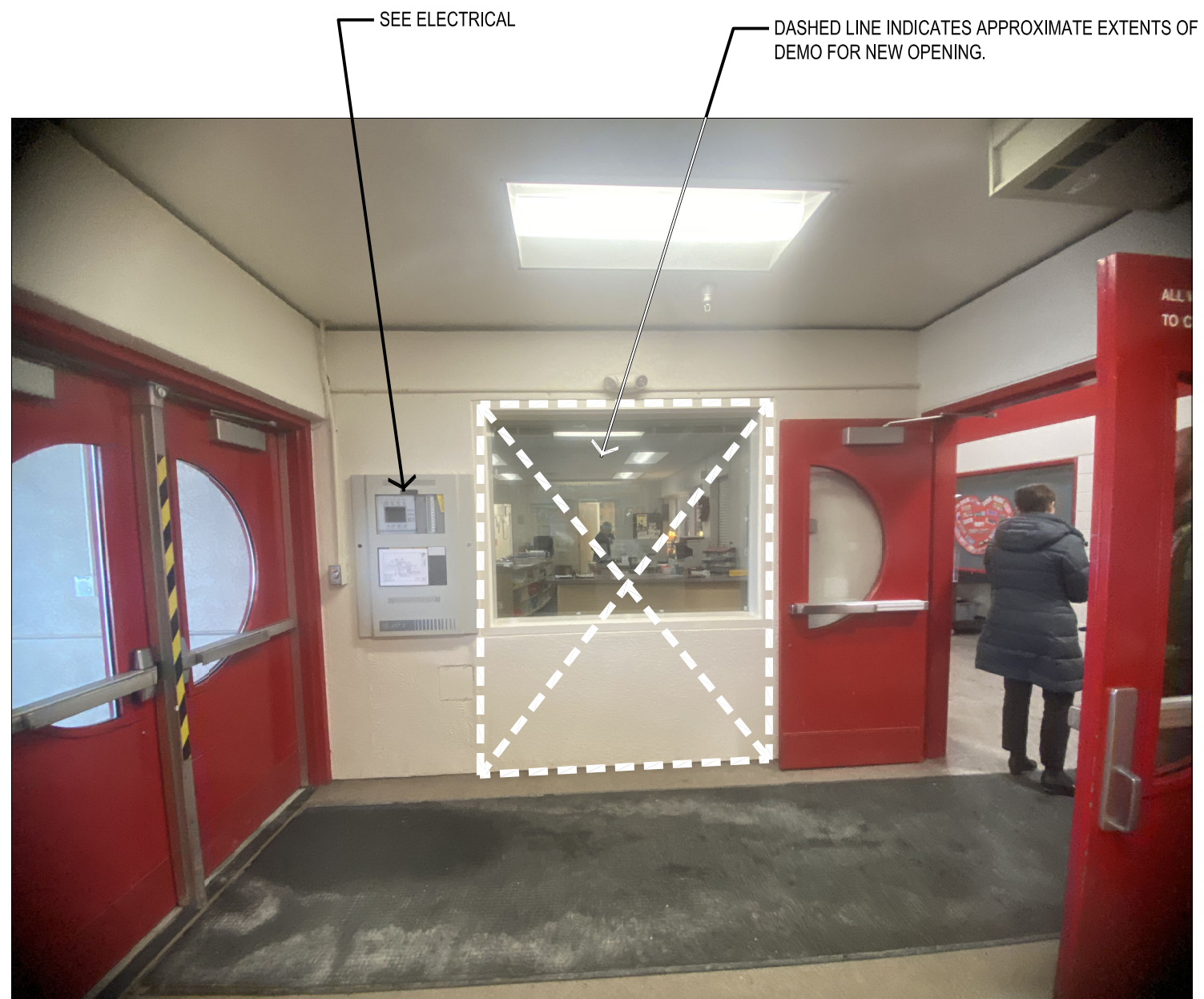

3 VESTIBULE 100A
N.T.S.



2 VESTIBULE 100A; DOOR ASSEMBLY 100A
N.T.S.



1 MAIN ENTRY
N.T.S.

NOTIFICATION OF CHILD OCCUPIED FACILITY
PORTIONS OF THIS BUILDING ARE CLASSIFIED AS A CHILD OCCUPIED FACILITY IN ACCORDANCE WITH 40 CFR 745 AND LEAD-BASED PAINTS MAY BE PRESENT ON COMPONENTS TO BE DISTURBED IN THOSE AREAS. PERSONNEL PERFORMING WORK IN THESE AREAS MUST COMPLY WITH THE REQUIREMENTS OF 40 CFR 746, INCLUDING TRAINING, WORK PRACTICES AND CLEANING OF THE WORK AREA. REFER TO SPECIFICATION DIVISIONS 0.1 AND 2 FOR SPECIFIC INFORMATION CONCERNING DISTURBING, REMOVING AND DISPOSING OF LEAD MATERIALS AND THE INSTALLATION OF NEW MATERIALS OR COMPONENTS. THIS NOTIFICATION IS PROVIDED IN ACCORDANCE WITH EPA AND OSHA REQUIREMENTS.

NOTIFICATION OF POTENTIAL HAZARDS:
ASBESTOS, LEAD AND OTHER POTENTIALLY HAZARDOUS MATERIALS ARE PRESENT IN THE BUILDING THAT MAY IMPACT THE WORK OF ALL TRADES. REGULATED AIR CONTAMINANTS, INCLUDING ASBESTOS AND LEAD, ARE ALSO PRESENT IN SETTLED AND CONCEALED DUST IN AND ON ARCHITECTURAL, STRUCTURAL, MECHANICAL, AND ELECTRICAL COMPONENTS OR SYSTEMS THROUGHOUT THE BUILDING. ALL TRADES SHALL COORDINATE WITH OTHER TRADES AND CONDUCT THEIR WORK TO PREVENT WORKER EXPOSURE OR SITE CONTAMINATION. REFER TO SPECIFICATION DIVISIONS 0.1 AND 2 FOR SPECIFIC INFORMATION CONCERNING DISTURBING, REMOVING AND DISPOSING OF THESE MATERIALS AND THE INSTALLATION OF NEW MATERIALS OR COMPONENTS. THIS NOTIFICATION IS PROVIDED IN ACCORDANCE WITH EPA AND OSHA REQUIREMENTS.

KLATT ELEMENTARY SCHOOL
ASD - MULTI-SITE SECURE VESTIBULE UPGRADES: GROUP 5
ANCHORAGE, AK
EXISTING CONDITIONS PHOTOGRAPHY

WHEN PRINTED ON 11x17, DRAWING SHOULD BE CONSIDERED HALF-SIZE

Drawing Date:	10/23/24
Drawn By:	CV
Checked By:	PB
NV Job No.:	2325.01
Revisions:	

AP201

100% CONSTRUCTION DOCUMENTS

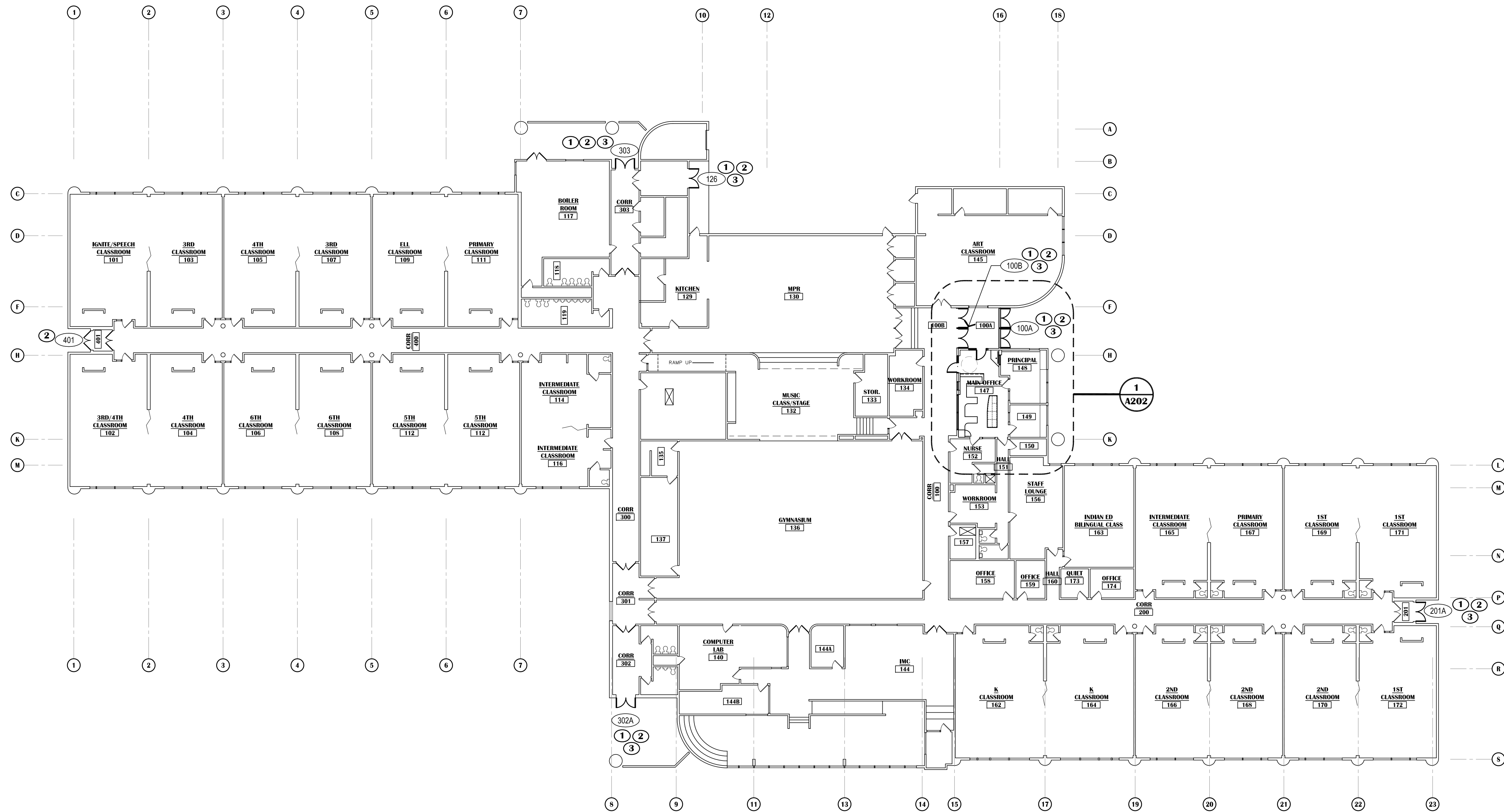

LEGEND:

- NEW WALL ASSEMBLY
- EXISTING WALL ASSEMBLY
- EXISTING DOOR IN EXISTING WALL
- SHOWN AT 45° OPEN
- NEW (OR RELOCATED WHERE INDICATED) DOOR & FRAME WITH SIDE LIGHT - SHOWN AT 90° OPEN
- NEW WINDOW IN EXISTING WALL
- EXISTING WINDOW IN EXISTING WALL
- FEC
FIRE EXTINGUISHER CAB - SEMI RECESSED
- DOOR NUMBER IDENTIFIER - REF. SCHEDULE
- CG - CORNER GUARD
- CORNER GUARD-REFER TO INTERIOR ELEVATIONS. 48" AFF. TYPICAL OR TO UNDERSIDE OF COUNTER.
- ## - REFER TO FINISH SCHEDULE FOR TYPE

KEYED SHEET NOTES:

- ① NEW OR EXISTING DOOR RETROFITTED FOR ELECTRONIC ACCESS CONTROL. SEE DOOR SCHEDULE.
- ② GLAZING IN DOOR LEAF (AND SIDELIGHTS WHERE APPLICABLE) TO RECEIVE SECURITY WINDOW FILM (APPLIES TO BOTH NEW AND EXISTING GLAZING WHERE INDICATED)
- ③ NEW I.H.M. DOOR AND FRAME ASSEMBLY

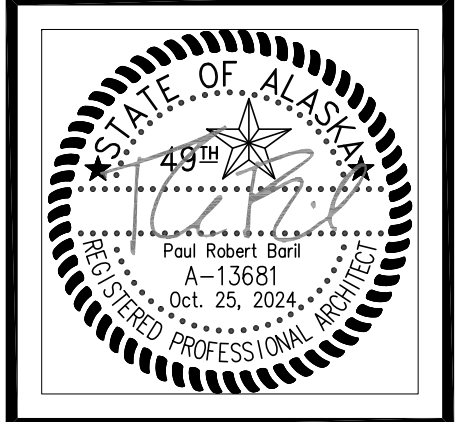
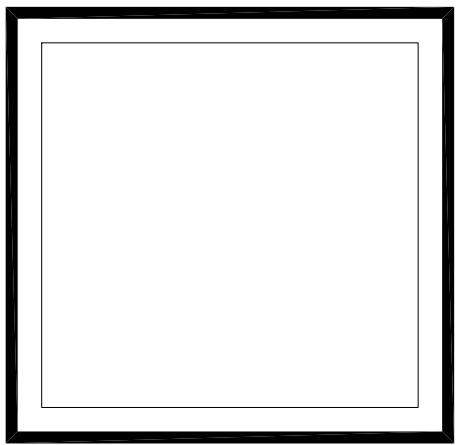

VISION
ARCHITECTURE
1600 A Street Ste. 300
Anchorage, Alaska 99501
907-349-1425

**KLATT ELEMENTARY SCHOOL
ASD - MULTI-SITE SECURE VESTIBULE UPGRADES: GROUP 5
ANCHORAGE, AK**

OVERALL FLOOR PLAN - RENOVATION

WHEN PRINTED ON 11x17, DRAWING SHOULD BE CONSIDERED HALF-SIZE

Drawing Date:	10/23/24
Drawn By:	CV
Checked By:	PB
NV Job No.:	2325.01
Revisions:	

NOTIFICATION OF CHILD OCCUPIED FACILITY

PORTIONS OF THIS BUILDING ARE CLASSIFIED AS A CHILD OCCUPIED FACILITY IN ACCORDANCE WITH 40 CFR 745 AND LEAD-BASED PAINTS MAY BE PRESENT ON COMPONENTS TO BE DISTURBED IN THOSE AREAS. PERSONNEL PERFORMING WORK IN THESE AREAS MUST COMPLY WITH THE REQUIREMENTS OF 40 CFR 745, INCLUDING TRAINING, WORK PRACTICES AND CLEANING OF THE WORK AREA. REFER TO SPECIFICATION DIVISIONS 0, 1 AND 2 FOR SPECIFIC INFORMATION CONCERNING DISTURBING, REMOVING AND DISPOSING OF LEAD MATERIALS AND THE INSTALLATION OF NEW MATERIALS OR COMPONENTS. THIS NOTIFICATION IS PROVIDED IN ACCORDANCE WITH EPA AND OSHA REQUIREMENTS.

NOTIFICATION OF POTENTIAL HAZARDS:

ASBESTOS, LEAD AND OTHER POTENTIALLY HAZARDOUS MATERIALS ARE PRESENT IN THE BUILDING THAT MAY IMPACT THE WORK OF ALL TRADES. REGULATED AIR CONTAMINANTS, INCLUDING ASBESTOS AND LEAD, ARE ALSO PRESENT IN SETTLED AND CONCEALED DUST IN AND ON ARCHITECTURAL, STRUCTURAL, MECHANICAL AND ELECTRICAL COMPONENTS OR SYSTEMS THROUGHOUT THE BUILDING. ALL TRADES SHALL COORDINATE WITH OTHER TRADES AND CONDUCT THEIR WORK TO PREVENT WORKER EXPOSURE OR SITE CONTAMINATION. REFER TO SPECIFICATION DIVISIONS 0, 1 AND 2 FOR SPECIFIC INFORMATION CONCERNING DISTURBING, REMOVING AND DISPOSING OF THESE MATERIALS AND THE INSTALLATION OF NEW MATERIALS OR COMPONENTS. THIS NOTIFICATION IS PROVIDED IN ACCORDANCE WITH EPA AND OSHA REQUIREMENTS.

1 OVERALL FLOOR PLAN - RENOVATION
SCALE: 1"=20'

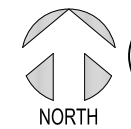

100% CONSTRUCTION DOCUMENTS

A201

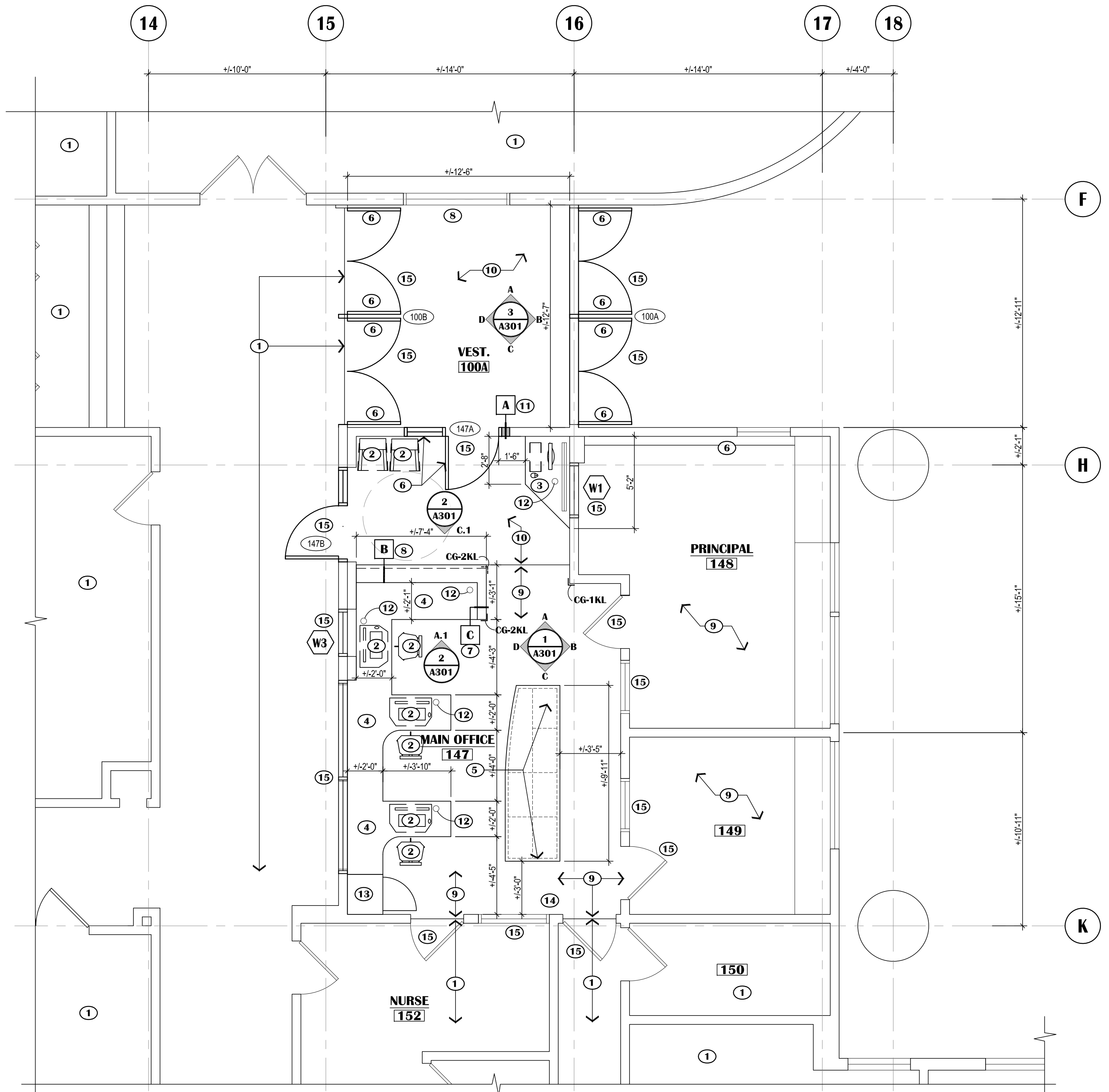

1 ENLARGED FLOOR PLAN - RENOVATION
SCALE: 1/4"=1'-0"

KEYED SHEET NOTES:

- 1 NO WORK THIS AREA UNLESS NOTED OTHERWISE
- 2 DASHED LINE INDICATES OFFICE SYSTEM FURNITURE, NOT IN CONTRACT.
- 3 SOLID SURFACE COUNTER @ 34" A.F.F., SEE 3/A501
- 4 SOLID SURFACE COUNTER @ 30" A.F.F.
- 5 SOLID SURFACE COUNTER OVER EXISTING RELOCATED CASEWORK
- 6 SECURITY WINDOW FILM AND IMPACT PROTECTION SYSTEM AS SPECIFIED. (APPLIES TO BOTH NEW AND EXISTING GLAZING WHERE NOTED.)
- 7 SOLID SURFACE WALL CAP @ 42" A.F.F., SEE 2/A501
- 8 SOLID SURFACE COUNTER @ 42" AFF OVER WALL BELOW. SEE 1/A501
- 9 CARPET TILE AS SCHEDULED.
- 10 WALK OFF CARPET TILE AS SCHEDULED.
- 11 SHADE INDICATES WALL INFILL TO MATCH DEPTH OF EXISTING WALL. FINISH W/ 5/8" TYPE 'X' GWB EACH SIDE AND PAINT.
- 12 CABLE GROMMET. SEE 1/A501 FOR BASIS-OF-DESIGN
- 13 7'-2" FULL HEIGHT CABINET 24" DEEP W/ (6) ADJUSTABLE SHELVES.
- 14 NOT USED
- 15 (N) OR (E) HM OPENING FRAME TO BE PAINTED ON BOTH SIDES. COLOR TO MATCH SCHOOL'S EXISTING HM FRAME COLOR. AT DOORS, PAINT BOTH SIDES OF DOOR LEAF. TYPICAL.

LEGEND:

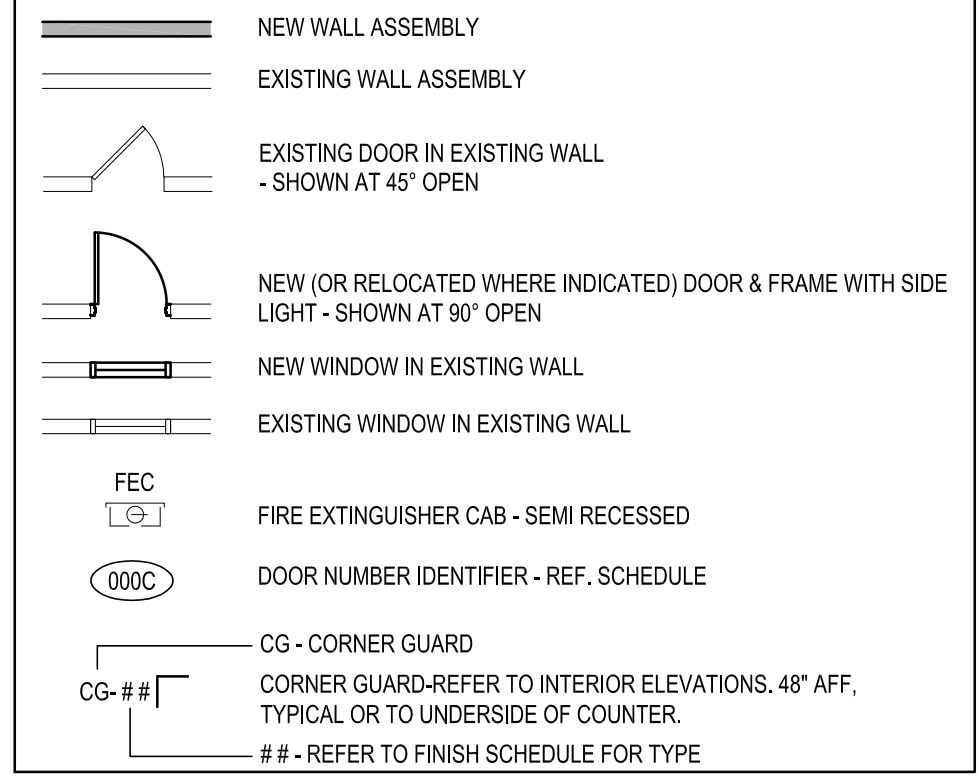

GENERAL SHEET NOTES:

1. PATCH AND REPAIR ALL EXISTING INFRASTRUCTURE ADJACENT TO AREAS OF NEW WORK.
2. CONTRACTOR TO FIELD VERIFY ALL EXISTING CONDITIONS AND DIMENSIONS BEFORE COMMENCEMENT OF WORK.
3. U.N.O., FLOOR TRANSITIONS TO OCCUR UNDER DOORS, TYPICAL
4. PROVIDE RUBBER FLOOR TRANSITIONS BETWEEN DISSIMILAR FLOORING, TYPICAL.
5. DESIGN TEAM CAN SHARE ALL CAD FILES. CONTRACTOR RETAINS RESPONSIBILITY OF CONSTRUCTION DIMENSIONS.
6. EXTENTS OF PATCH AND REPAIR WORK MAY NOT BE FULLY SHOWN ON ARCHITECTURAL. SEE STRUCTURAL, MECHANICAL, AND ELECTRICAL FOR DEMO AND NEW WORK AFFECTING ARCHITECTURAL MATERIALS. PROVIDE ARCHITECTURAL PATCH AND REPAIR FOR ALL.
7. WHERE GWB ABUTS DISSIMILAR MATERIAL, PROVIDE A J-METAL EDGE AND 1/4" REVEAL. DO NOT FILL REVEAL WITH JOINT COMPOUND.
8. PATCH AND REPAIR WORK SHALL MATCH FINISH AND DIMENSION OF EXISTING ADJACENT CONSTRUCTION SUCH THAT NEW AND EXISTING CANNOT BE DISTINGUISHED. NEW PAINT SHALL BE WALL TO WALL, CORNER TO CORNER.
9. WHERE UNFINISHED SURFACES ARE EXPOSED AS A RESULT OF ARCHITECTURAL, STRUCTURAL, MECHANICAL, AND ELECTRICAL WORK, REPAIR FLOOR / WALLS / CEILING AS NEEDED TO MATCH ADJACENT SURFACES.
10. U.N.O., ALL INFILL AT WALLS AND FLOORS ARE TO BE PATCHED AND REPAIRED TO MATCH ADJACENT SURFACES.
11. ALL WALL TYPES ARE TYPE 'A' UNLESS NOTED OTHERWISE.
12. PATCH, REPAIR AND INFILL ALL ARCHITECTURAL ASSEMBLIES IMPACTED BY WORK IN OTHER DISCIPLINES.
13. PROVIDE ARCHITECTURAL PATCH AND REPAIR TO AREAS WHERE ARCHITECTURAL ITEMS ARE IMPACTED BY WORK OF OTHER DISCIPLINES. MAY INCLUDE FLOOR SLABS, MATERIALS TO MATCH ADJACENT ASSEMBLIES AND THICKNESS IN-KIND.
14. PATCH & REPAIR EXISTING TO REMAIN ITEMS ADJACENT TO DEMO'D ITEMS. TYPICAL.

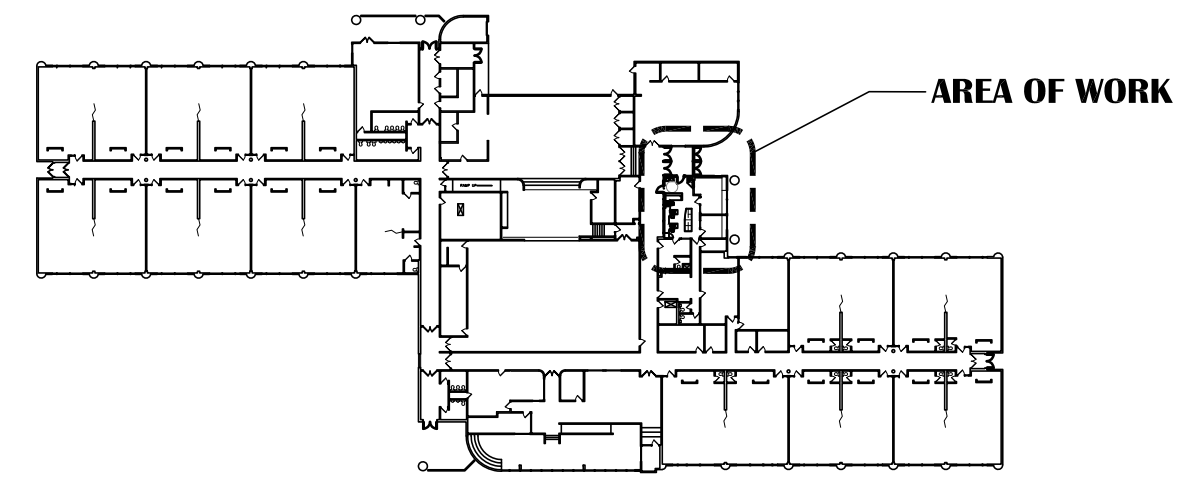

KEY PLAN
SCALE: N.T.S

NOTIFICATION OF CHILD OCCUPIED FACILITY

PORTIONS OF THIS BUILDING ARE CLASSIFIED AS A CHILD OCCUPIED FACILITY IN ACCORDANCE WITH 40 CFR 745 AND LEAD-BASED PAINTS MAY BE PRESENT ON COMPONENTS TO BE DISTURBED IN THOSE AREAS. PERSONNEL PERFORMING WORK IN THESE AREAS MUST COMPLY WITH THE REQUIREMENTS OF 40 CFR 745, INCLUDING TRAINING, WORK PRACTICES AND CLEANING OF THE WORK AREA. REFER TO SPECIFICATION DIVISIONS 0.1 AND 2 FOR SPECIFIC INFORMATION CONCERNING DISTURBING, REMOVING AND DISPOSING OF LEAD MATERIALS AND THE INSTALLATION OF NEW MATERIALS OR COMPONENTS. THIS NOTIFICATION IS PROVIDED IN ACCORDANCE WITH EPA AND OSHA REQUIREMENTS.

NOTIFICATION OF POTENTIAL HAZARDS:

ASBESTOS, LEAD AND OTHER POTENTIALLY HAZARDOUS MATERIALS ARE PRESENT IN THE BUILDING THAT MAY IMPACT THE WORK OF ALL TRADES. REGULATED AIR CONTAMINANTS, INCLUDING ASBESTOS AND LEAD, ARE ALSO PRESENT IN SETTLED AND CONCEALED DUST IN AND ON ARCHITECTURAL, STRUCTURAL, MECHANICAL AND ELECTRICAL COMPONENTS OR SYSTEMS THROUGHOUT THE BUILDING. ALL TRADES SHALL COORDINATE WITH OTHER TRADES AND CONDUCT THEIR WORK TO PREVENT WORKER EXPOSURE OR SITE CONTAMINATION. REFER TO SPECIFICATION DIVISIONS 0.1 AND 2 FOR SPECIFIC INFORMATION CONCERNING DISTURBING, REMOVING AND DISPOSING OF THESE MATERIALS AND THE INSTALLATION OF NEW MATERIALS OR COMPONENTS. THIS NOTIFICATION IS PROVIDED IN ACCORDANCE WITH EPA AND OSHA REQUIREMENTS.

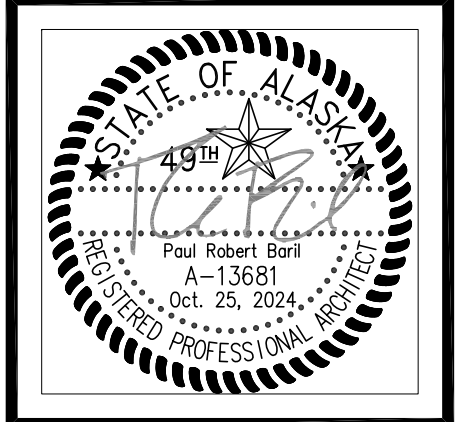

VISION ARCHITECTURE
1600 A Street Ste. 300
Anchorage, Alaska 99501
907-349-1425

**KLATT ELEMENTARY SCHOOL
ASD - MULTI-SITE SECURE VESTIBULE UPGRADES: GROUP 5
ANCHORAGE, AK**
ENLARGED FLOOR PLAN - RENOVATION

WHEN PRINTED ON 11x17, DRAWING SHOULD BE CONSIDERED HALF-SIZE

Drawing Date:	10/23/24
Drawn By:	CV
Checked By:	PB
NV Job No.:	2325.01
Revisions:	

A202

100% CONSTRUCTION DOCUMENTS

KEYED SHEET NOTES:

- ① NO WORK THIS AREA UNLESS NOTED OTHERWISE
- ② BRUSHED NICKEL COUNTER POST SUPPORTS. MAINTAIN 30" WIDE CLEAR KNEE SPACE BETWEEN POSTS FOR ADA CLEARANCE



LEGEND:

- NEW WALL ASSEMBLY
- EXISTING WALL ASSEMBLY
- EXISTING DOOR IN EXISTING WALL - SHOWN AT 45° OPEN
- NEW (OR RELOCATED WHERE INDICATED) DOOR & FRAME WITH SIDE LIGHT - SHOWN AT 90° OPEN
- NEW WINDOW IN EXISTING WALL
- EXISTING WINDOW IN EXISTING WALL
- FEC
FIRE EXTINGUISHER CAB - SEMI RECESSED
- 000C
DOOR NUMBER IDENTIFIER - REF. SCHEDULE
- CG-##
CG - CORNER GUARD
CORNER GUARD-REFER TO INTERIOR ELEVATIONS. 48" AFF. TYPICAL OR TO UNDERSIDE OF COUNTER.
- REFER TO FINISH SCHEDULE FOR TYPE

GENERAL SHEET NOTES:

1. PATCH AND REPAIR ALL EXISTING INFRASTRUCTURE ADJACENT TO AREAS OF NEW WORK.
2. CONTRACTOR TO FIELD VERIFY ALL EXISTING CONDITIONS AND DIMENSIONS BEFORE COMMENCEMENT OF WORK.
3. U.N.O., FLOOR TRANSITIONS TO OCCUR UNDER DOORS, TYPICAL.
4. PROVIDE RUBBER FLOOR TRANSITIONS BETWEEN DISSIMILAR FLOORING, TYPICAL.
5. DESIGN TEAM CAN SHARE ALL CAD FILES. CONTRACTOR RETAINS RESPONSIBILITY OF CONSTRUCTION DIMENSIONS.
6. EXTENTS OF PATCH AND REPAIR WORK MAY NOT BE FULLY SHOWN ON ARCHITECTURAL. SEE STRUCTURAL, MECHANICAL, AND ELECTRICAL FOR DEMO AND NEW WORK AFFECTING ARCHITECTURAL MATERIALS. PROVIDE ARCHITECTURAL PATCH AND REPAIR FOR ALL.
7. WHERE GWB ABUTS DISSIMILAR MATERIAL, PROVIDE A J-METAL EDGE AND 1/4" REVEAL. DO NOT FILL REVEAL WITH JOINT COMPOUND.
8. PATCH AND REPAIR WORK SHALL MATCH FINISH AND DIMENSION OF EXISTING ADJACENT CONSTRUCTION SUCH THAT NEW AND EXISTING CANNOT BE DISTINGUISHED. NEW PAINT SHALL BE WALL TO WALL, CORNER TO CORNER.
9. WHERE UNFINISHED SURFACES ARE EXPOSED AS A RESULT OF ARCHITECTURAL, STRUCTURAL, MECHANICAL, AND ELECTRICAL WORK, REPAIR FLOOR / WALLS / CEILING AS NEEDED TO MATCH ADJACENT SURFACES.
10. U.N.O., ALL INFILL AT WALLS AND FLOORS ARE TO BE PATCHED AND REPAIRED TO MATCH ADJACENT SURFACES.
11. ALL WALL TYPES ARE TYPE 'A' UNLESS NOTED OTHERWISE.
12. PATCH, REPAIR AND INFILL ALL ARCHITECTURAL ASSEMBLIES IMPACTED BY WORK IN OTHER DISCIPLINES.
13. PROVIDE ARCHITECTURAL PATCH AND REPAIR TO AREAS WHERE ARCHITECTURAL ITEMS ARE IMPACTED BY WORK OF OTHER DISCIPLINES. MAY INCLUDE FLOOR SLABS, MATERIALS TO MATCH ADJACENT ASSEMBLIES AND THICKNESS IN-KIND.
14. PATCH & REPAIR EXISTING TO REMAIN ITEMS ADJACENT TO DEMO'D ITEMS, TYPICAL.

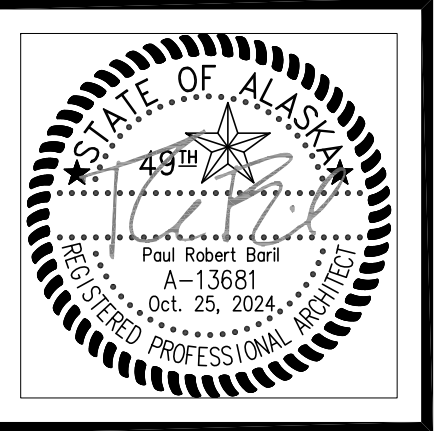
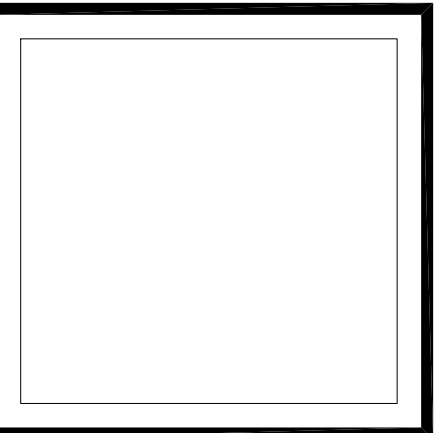

VISION ARCHITECTURE
1600 A Street Ste. 300
Anchorage, Alaska 99501
907-349-1425

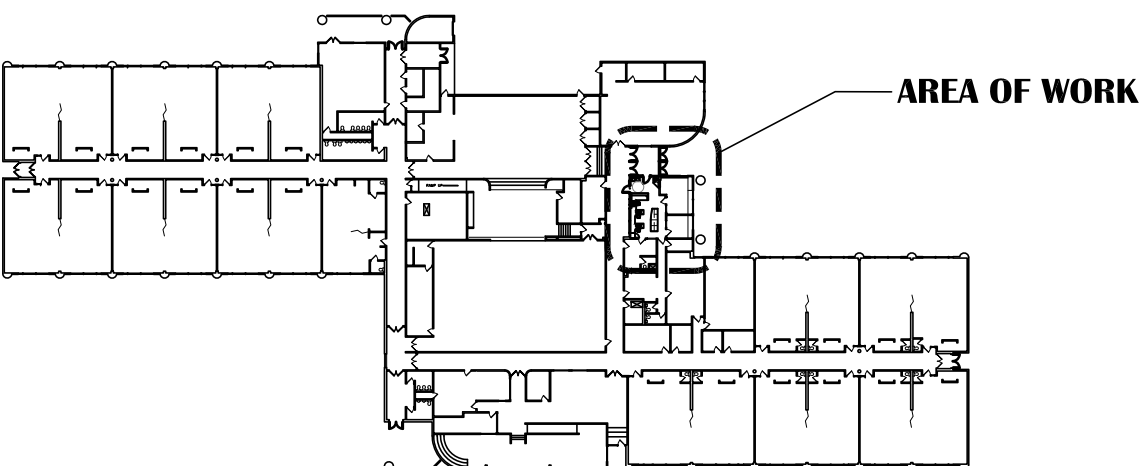
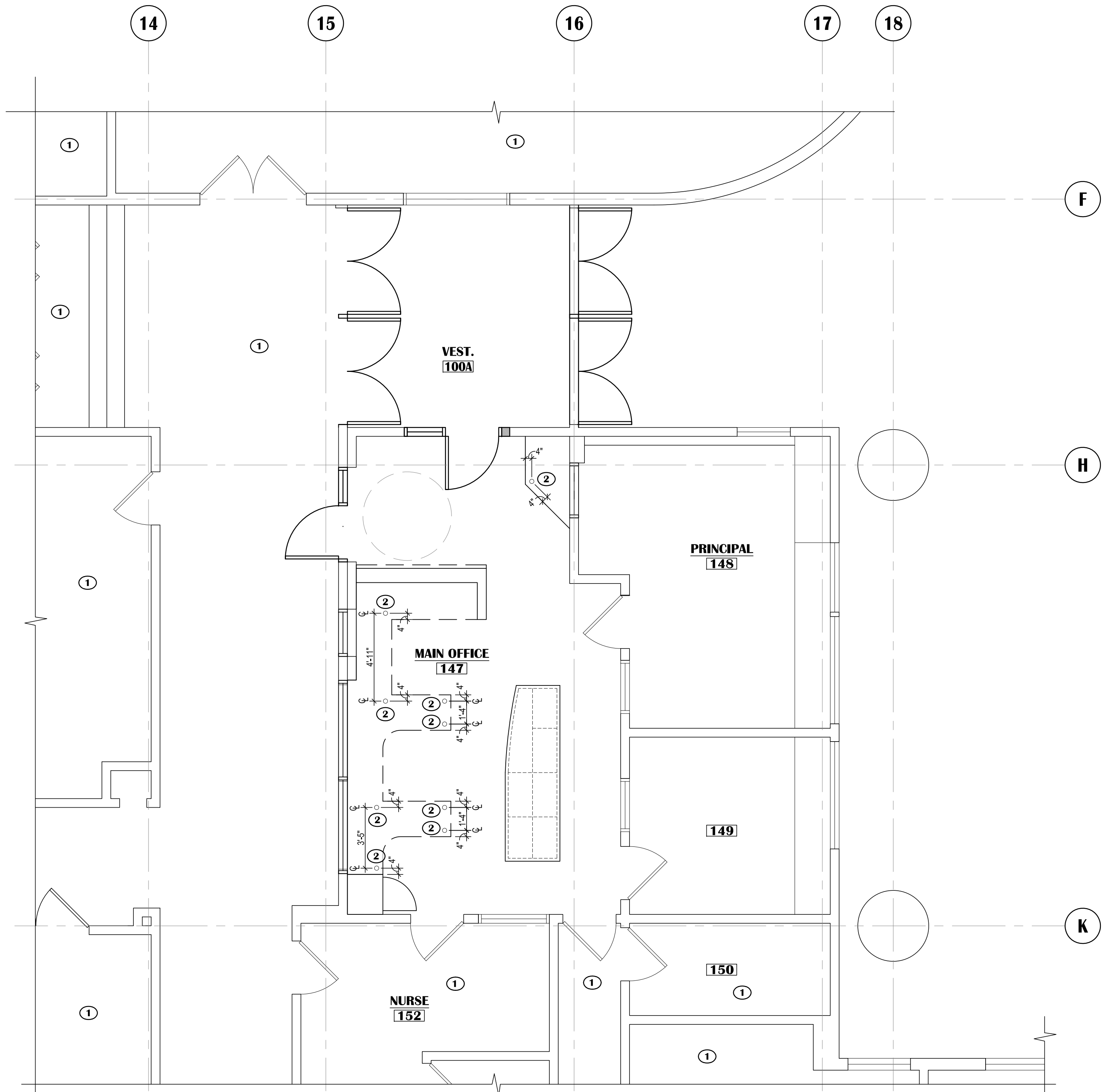

KEY PLAN
SCALE: N.T.S.

**KLATT ELEMENTARY SCHOOL
ASD - MULTI-SITE SECURE VESTIBULE UPGRADES: GROUP 5
ANCHORAGE, AK**
ENLARGED FLOOR PLAN - UNDER COUNTER PLAN

WHEN PRINTED ON 11x17, DRAWING SHOULD BE CONSIDERED HALF-SIZE

Drawing Date:	10/23/24
Drawn By:	CV
Checked By:	PB
NV Job No.:	2325.01
Revisions:	

A203

100% CONSTRUCTION DOCUMENTS

1 ENLARGED FLOOR PLAN - UNDER COUNTER PLAN
SCALE: 1/4"=1'-0"

NOTIFICATION OF CHILD OCCUPIED FACILITY
PORTIONS OF THIS BUILDING ARE CLASSIFIED AS A CHILD OCCUPIED FACILITY IN ACCORDANCE WITH 40 CFR 745 AND LEAD-BASED PAINTS MAY BE PRESENT ON COMPONENTS TO BE DISTURBED IN THOSE AREAS. PERSONNEL PERFORMING WORK IN THESE AREAS MUST COMPLY WITH THE REQUIREMENTS OF 40 CFR 745, INCLUDING TRAINING, WORK PRACTICES AND CLEANING OF THE WORK AREA. REFER TO SPECIFICATION DIVISIONS 0, 1 AND 2 FOR SPECIFIC INFORMATION CONCERNING DISTURBING, REMOVING AND DISPOSING OF LEAD MATERIALS AND THE INSTALLATION OF NEW MATERIALS OR COMPONENTS. THIS NOTIFICATION IS PROVIDED IN ACCORDANCE WITH EPA AND OSHA REQUIREMENTS.

NOTIFICATION OF POTENTIAL HAZARDS:
ASBESTOS, LEAD AND OTHER POTENTIALLY HAZARDOUS MATERIALS ARE PRESENT IN THE BUILDING THAT MAY IMPACT THE WORK OF ALL TRADES. REGULATED AIR CONTAMINANTS, INCLUDING ASBESTOS AND LEAD, ARE ALSO PRESENT IN SETTLED AND CONCEALED DUST IN AND ON ARCHITECTURAL, STRUCTURAL, MECHANICAL AND ELECTRICAL COMPONENTS OR SYSTEMS THROUGHOUT THE BUILDING. ALL TRADES SHALL COORDINATE WITH OTHER TRADES AND CONDUCT THEIR WORK TO PREVENT WORKER EXPOSURE OR SITE CONTAMINATION. REFER TO SPECIFICATION DIVISIONS 0, 1 AND 2 FOR SPECIFIC INFORMATION CONCERNING DISTURBING, REMOVING AND DISPOSING OF THESE MATERIALS AND THE INSTALLATION OF NEW MATERIALS OR COMPONENTS. THIS NOTIFICATION IS PROVIDED IN ACCORDANCE WITH EPA AND OSHA REQUIREMENTS.

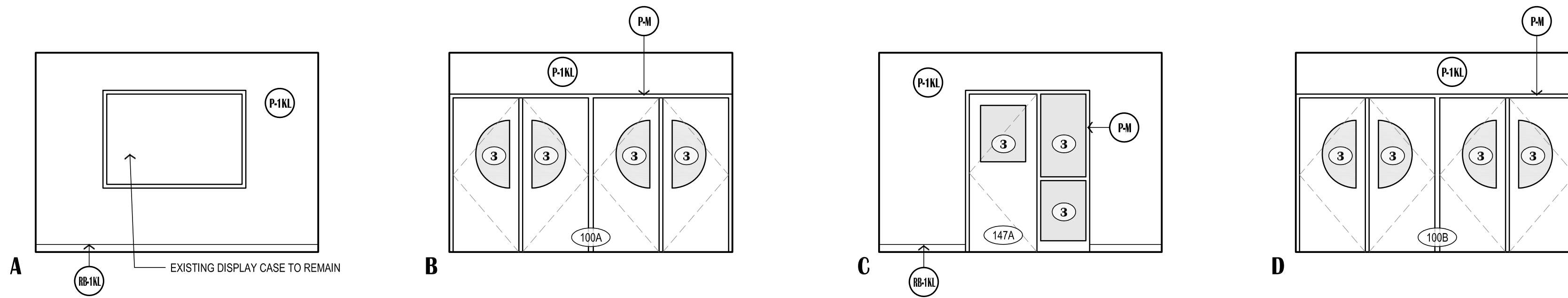

3 VESTIBULE - 100A
SCALE: 1/4"=1'-0"

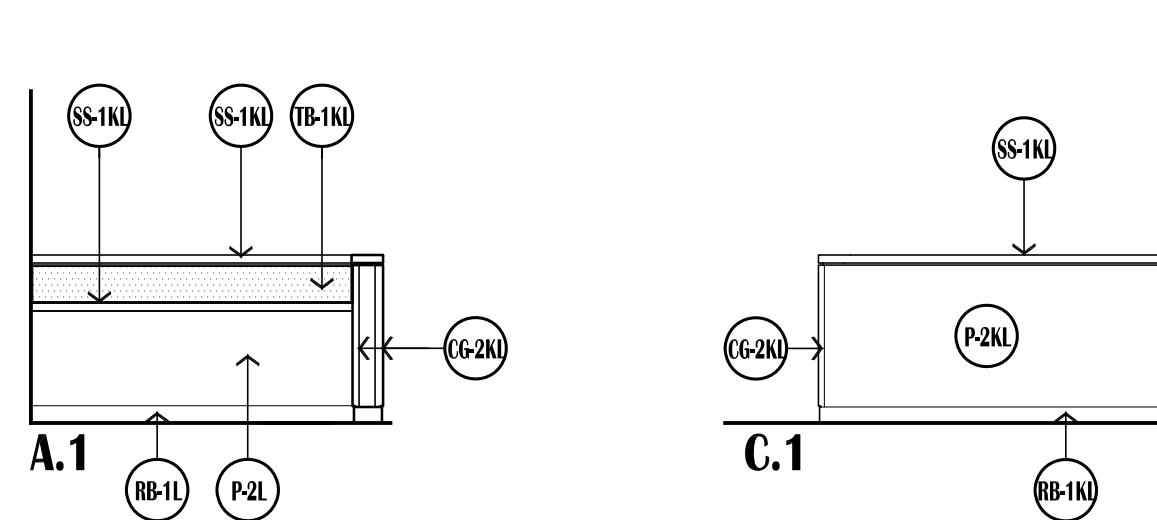

2 MAIN OFFICE - A103
SCALE: 1/4"=1'-0"

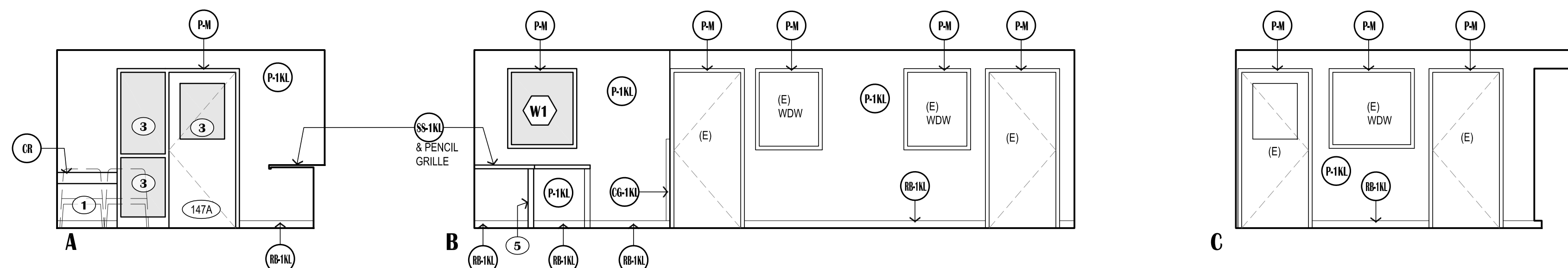
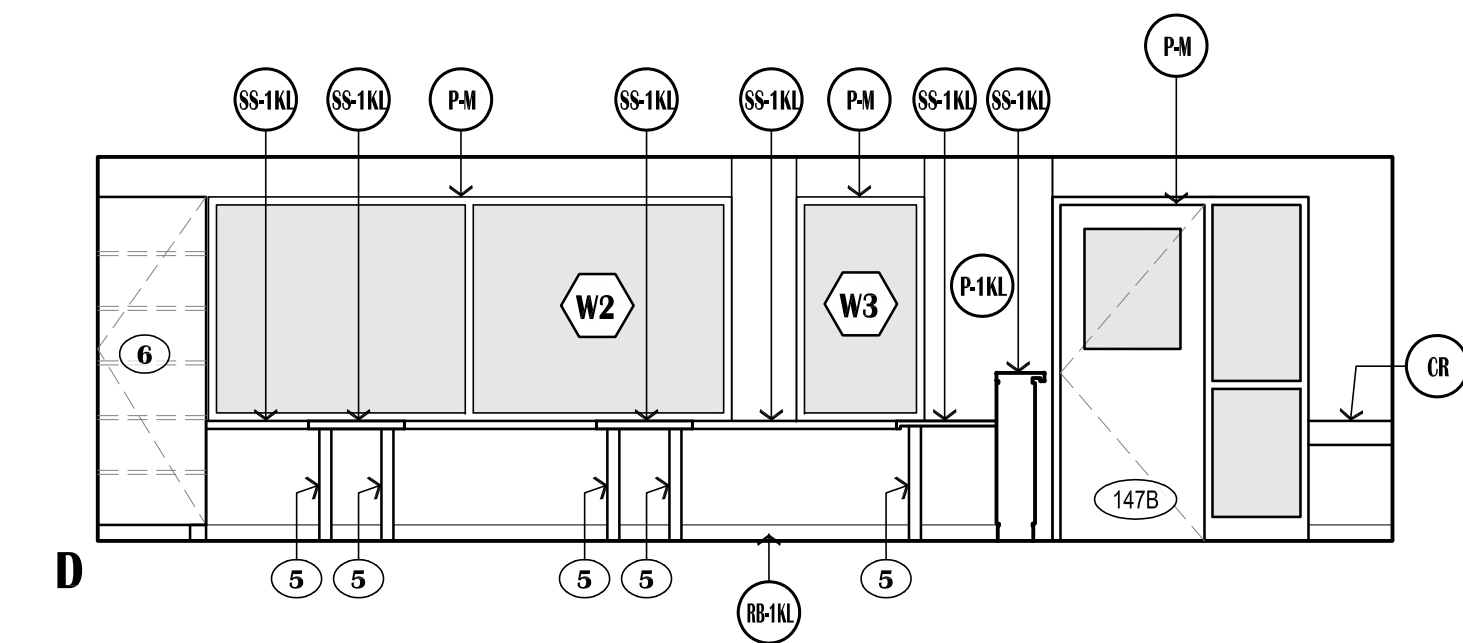

1 MAIN OFFICE - A103
SCALE: 1/4"=1'-0"

GENERAL NOTES:

- WALL DESIGNATIONS GENERALLY CORRESPOND TO THE FOLLOWING ROOM DESIGNATIONS ON THE FINISH FLOOR PLAN
(A): PLAN VIEW NORTH
(B): PLAN VIEW EAST
(C): PLAN VIEW SOUTH
(D): PLAN VIEW WEST
- SEE FLOOR PLANS AND SCHEDULES FOR ADDITIONAL INFORMATION.
- OFFICE SYSTEM FURNITURE IS NOT IN CONTRACT, HOWEVER IT IS THE CONTRACTOR'S RESPONSIBILITY TO COORDINATE ELECTRICAL WITH OFFICE SYSTEM FURNITURE LOCATIONS. PRIOR TO CONSTRUCTION G.C. SHALL ACQUIRE AND COORDINATE OFFICE SYSTEM FURNITURE SHOP DRAWINGS (BY OTHERS) TO FACILITATE PROPER COORDINATION OF N.I.C. FURNITURE AND ELECTRICAL SUBCONTRACTOR. GC SHALL ALSO COORDINATE WALK THROUGH REVIEW OF ALL ELECTRICAL BOXES PRIOR TO GWB/ INSTALL.

MATERIAL LEGEND:

- (C-1NL) (C-2NL) CORNER GUARD AS SCHEDULED
- (CR) CHAIR RAIL, SEE 2/A701
- (P-1NL) (P-2NL) PAINT
- (P-M) PAINT TO MATCH SCHOOL'S (E) HM OPENINGS' COLORS, (APPLIES TO BOTH SIDES OF OPENING)
- (RB-1NL) RESILIENT WALL BASE
- (SS-1NL) SOLID SURFACE COUNTER/SILL/BACKSPASH/SIDE SPLASH
- (TB-1NL) RESILIENT TACKABLE LINOLEUM SHEET WALL COVERING
- (TB-2NL) AS SPECIFIED CORK BOARD

KEYED SHEET NOTES:

- OFFICE SYSTEM FURNITURE, N.I.C.
- EXISTING RELOCATED COPY MACHINE.
- SECURITY WINDOW FILM AND IMPACT PROTECTION SYSTEM, (APPLIES TO NEW AND EXISTING GLAZING WHERE NOTED.)
- NOT USED
- COUNTER SUPPORT POSTS PER COUNTER DETAILS, A501
- 7'-2" FULL HEIGHT CABINET 24" DEEP W/ (6) ADJUSTABLE SHELVES.

NOTIFICATION OF CHILD OCCUPIED FACILITY

PORTIONS OF THIS BUILDING ARE CLASSIFIED AS A CHILD OCCUPIED FACILITY IN ACCORDANCE WITH 40 CFR 745 AND LEAD-BASED PAINTS MAY BE PRESENT ON COMPONENTS TO BE DISTURBED IN THOSE AREAS. PERSONNEL PERFORMING WORK IN THESE AREAS MUST COMPLY WITH THE REQUIREMENTS OF 40 CFR 745, INCLUDING TRAINING, WORK PRACTICES AND CLEANING OF THE WORK AREA. REFER TO SPECIFICATION DIVISIONS 0.1 AND 2 FOR SPECIFIC INFORMATION CONCERNING DISTURBING, REMOVING AND DISPOSING OF LEAD MATERIALS AND THE INSTALLATION OF NEW MATERIALS OR COMPONENTS. THIS NOTIFICATION IS PROVIDED IN ACCORDANCE WITH EPA AND OSHA REQUIREMENTS.

NOTIFICATION OF POTENTIAL HAZARDS:

ASBESTOS, LEAD AND OTHER POTENTIALLY HAZARDOUS MATERIALS ARE PRESENT IN THE BUILDING THAT MAY IMPACT THE WORK OF ALL TRADES. REGULATED AIR CONTAMINANTS, INCLUDING ASBESTOS AND LEAD, ARE ALSO PRESENT IN SETTLED AND CONCEALED DUST IN AND ON ARCHITECTURAL, STRUCTURAL, MECHANICAL AND ELECTRICAL COMPONENTS OR SYSTEMS THROUGHOUT THE BUILDING. ALL TRADES SHALL COORDINATE WITH OTHER TRADES AND CONDUCT THEIR WORK TO PREVENT WORKER EXPOSURE OR SITE CONTAMINATION. REFER TO SPECIFICATION DIVISIONS 0.1 AND 2 FOR SPECIFIC INFORMATION CONCERNING DISTURBING, REMOVING AND DISPOSING OF THESE MATERIALS AND THE INSTALLATION OF NEW MATERIALS OR COMPONENTS. THIS NOTIFICATION IS PROVIDED IN ACCORDANCE WITH EPA AND OSHA REQUIREMENTS.



VISION ARCHITECTURE
1600 A Street Ste. 300
Anchorage, Alaska 99501
907-349-1425

**KLATT ELEMENTARY SCHOOL
ASD - MULTI-SITE SECURE VESTIBULE UPGRADES: GROUP 5
ANCHORAGE, AK**
INTERIOR ELEVATIONS

WHEN PRINTED ON 11x17, DRAWING SHOULD BE CONSIDERED HALF-SIZE

Drawing Date:	10/23/24
Drawn By:	CV
Checked By:	PB
NV Job No.:	2325.01
Revisions:	

A301

100% CONSTRUCTION DOCUMENTS

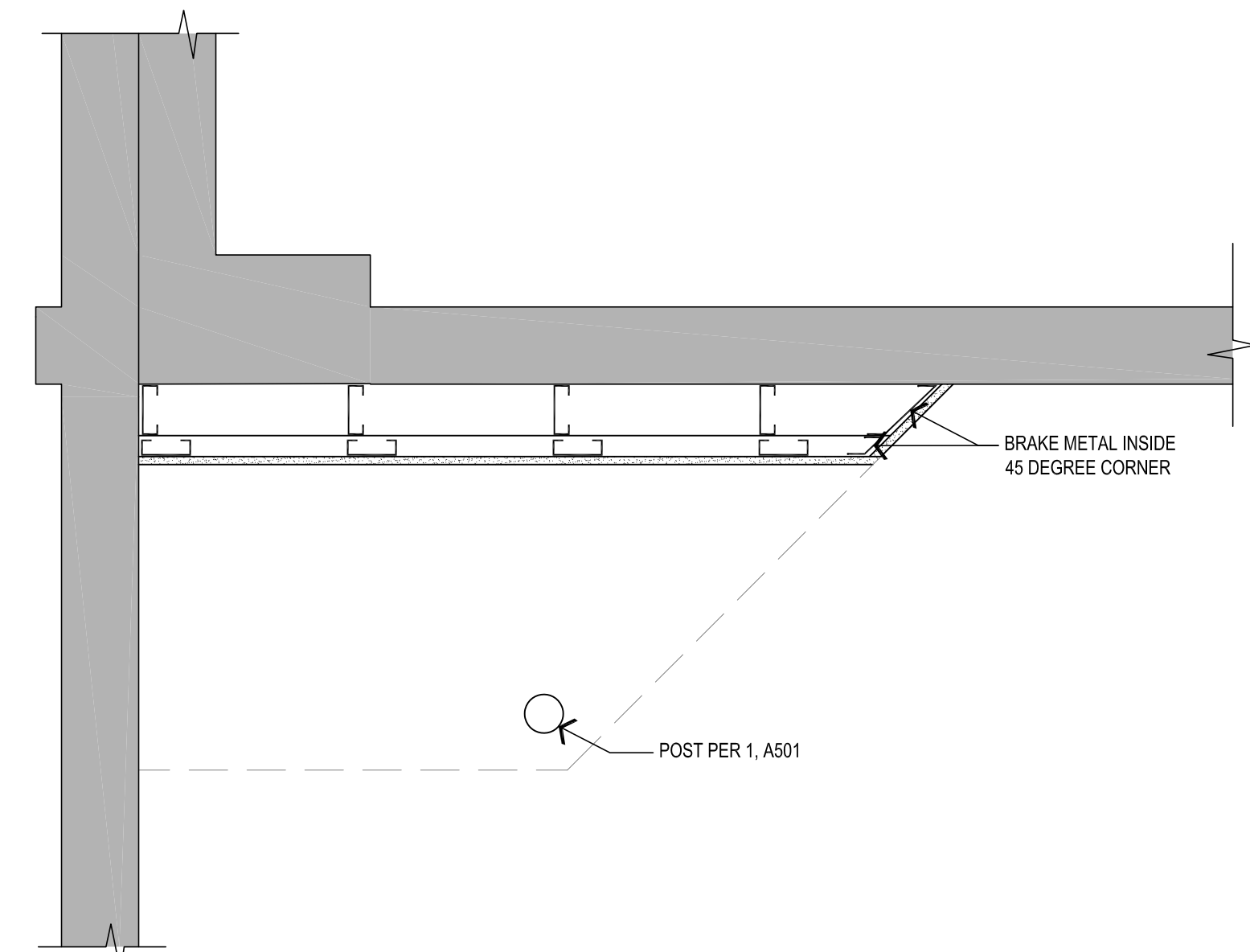

8 ENLARGED UNDER-COUNTER PLAN DETAIL
SCALE: 1"=1'-0"

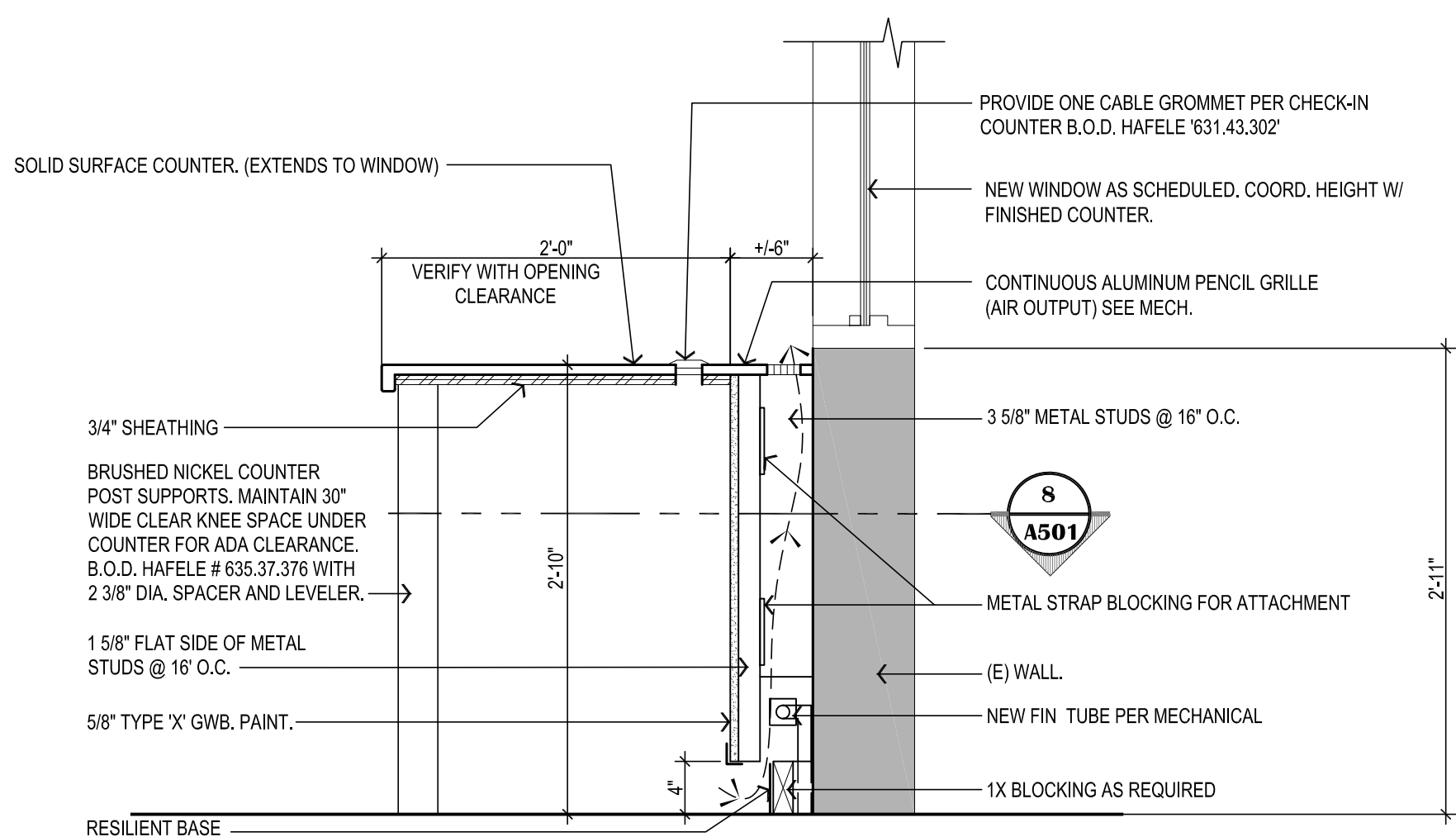

3 SECTION @ CHECK-IN COUNTER
SCALE: 1"=1'-0"

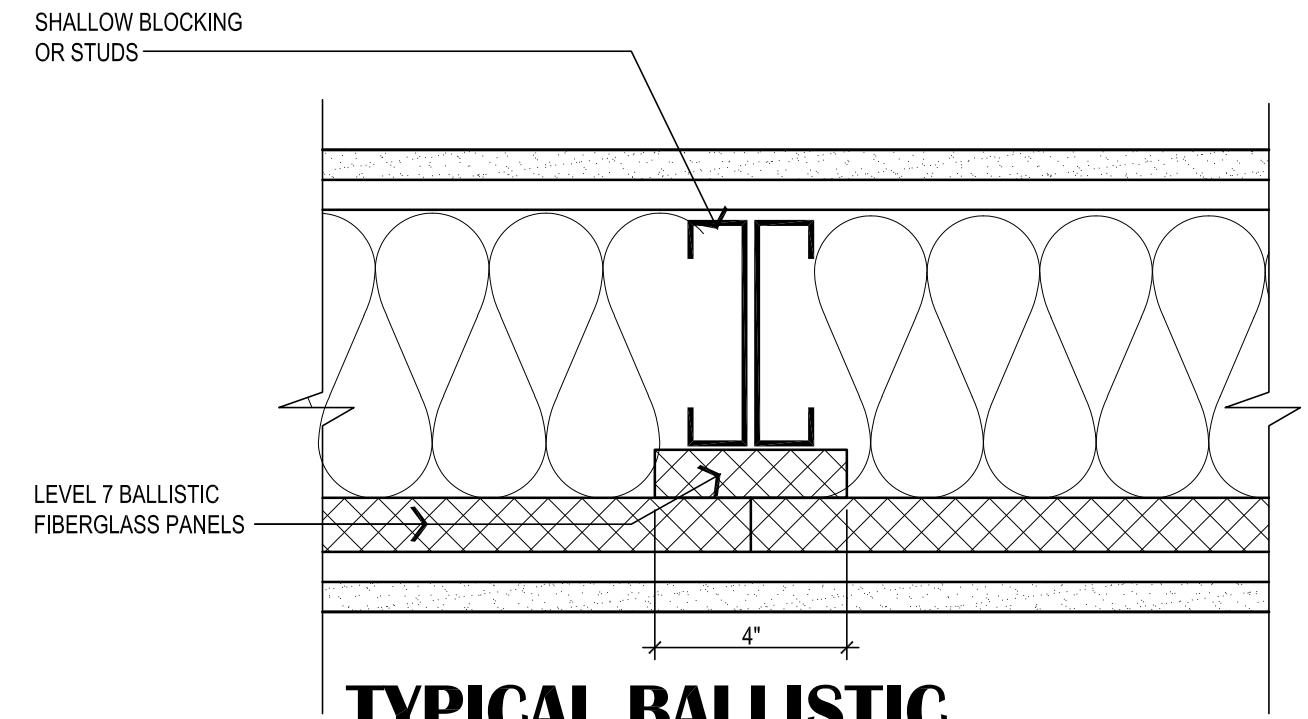

7 TYPICAL BALLISTIC PANEL ADJOINING BUTTS (PLAN)
SCALE: 3"=1'-0"

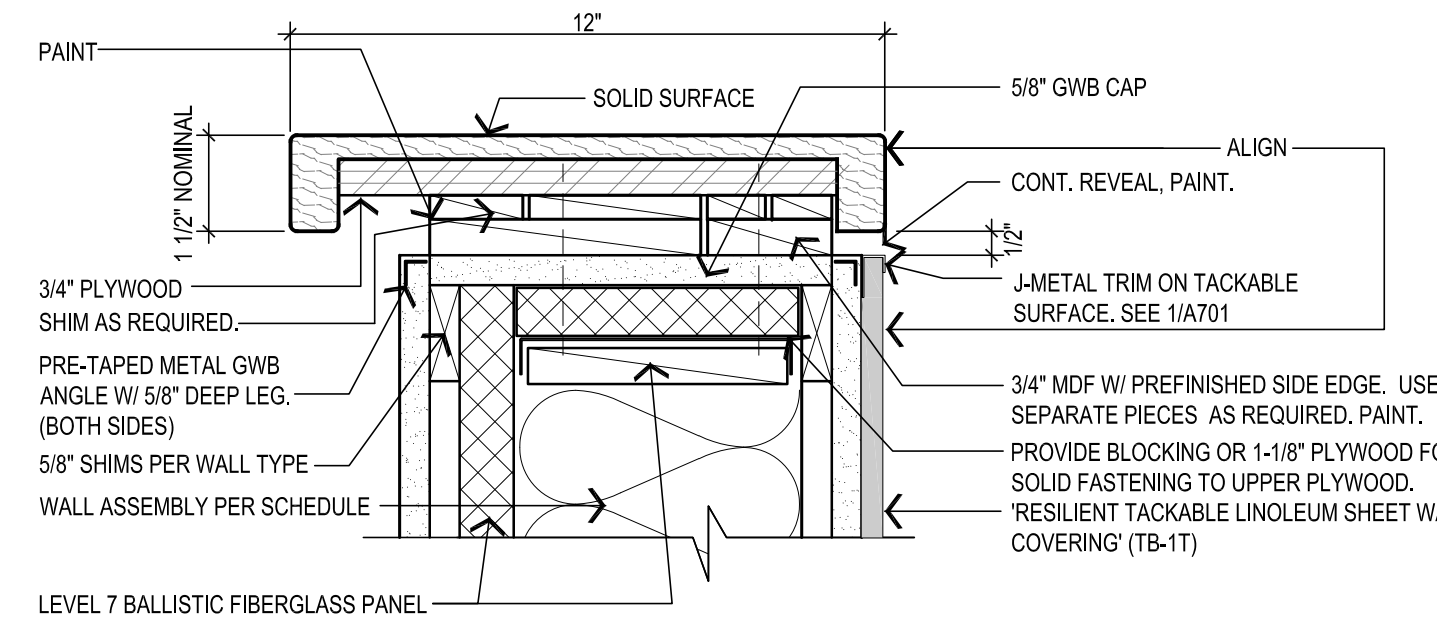

5 TYPICAL 42" HIGH COUNTERTOP DETAIL
SCALE: 3"=1'-0"

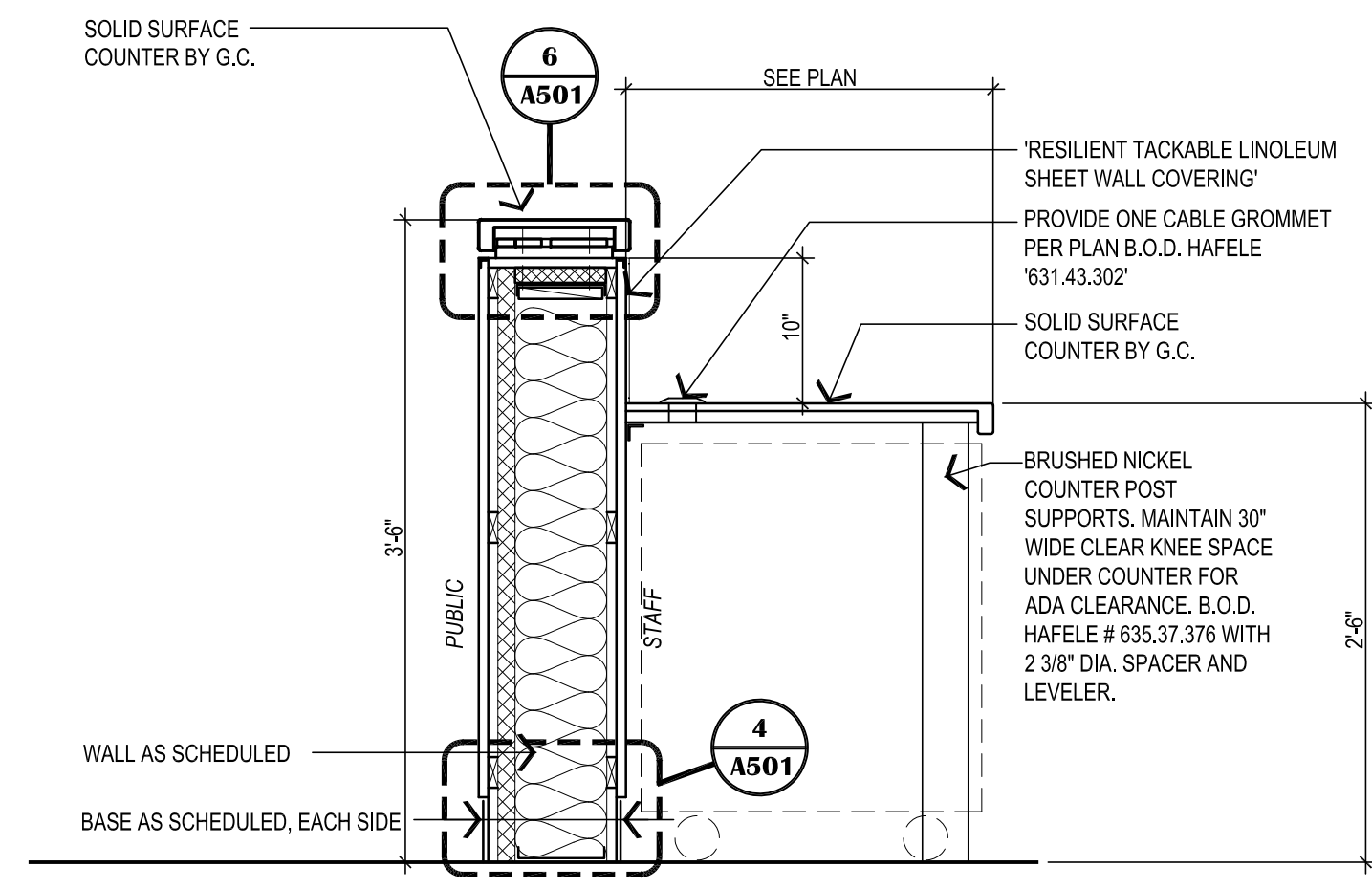

2 RECEPTION COUNTER
SCALE: 1"=1'-0"

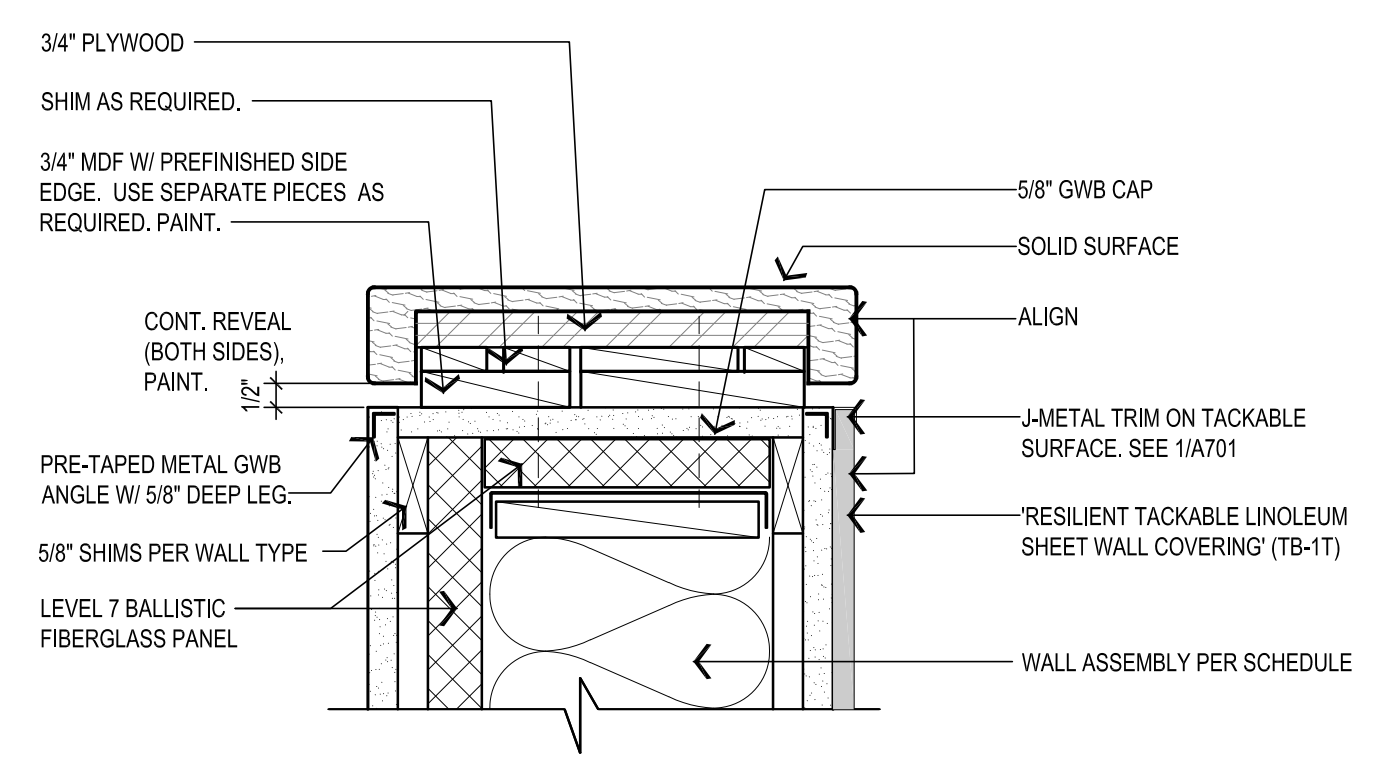

TYPICAL RECEPTION WALL

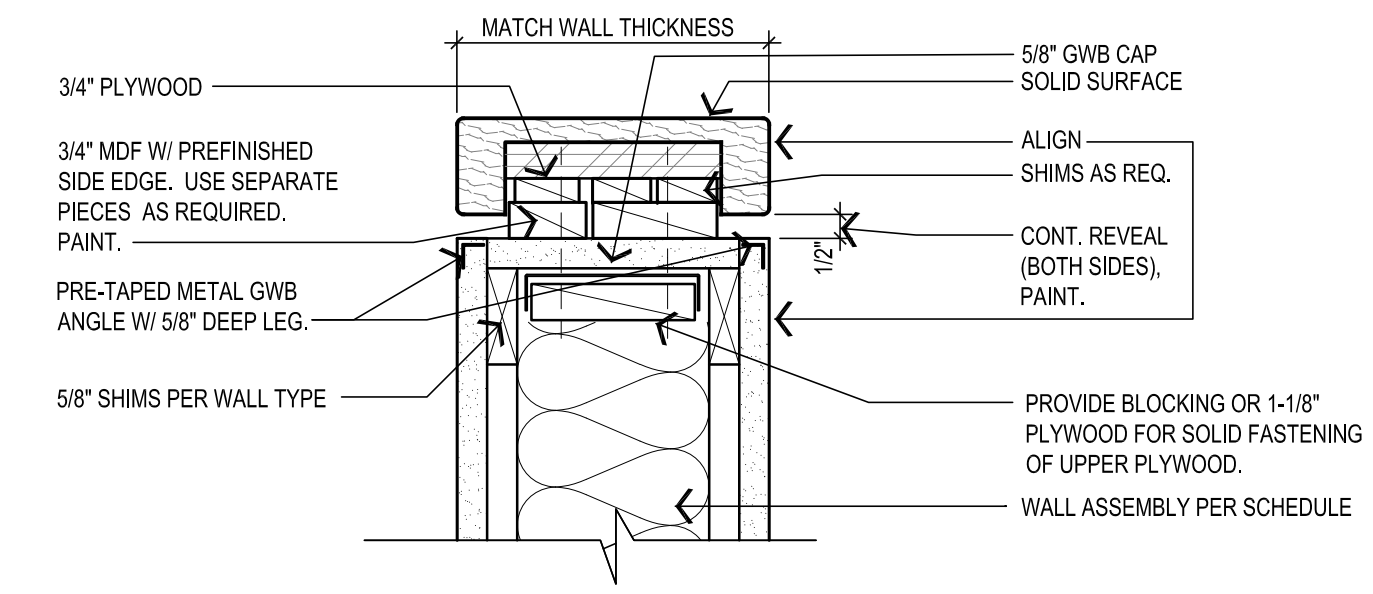

6 TYPICAL RECEPTION WALL CAPS
SCALE: 3"=1'-0"

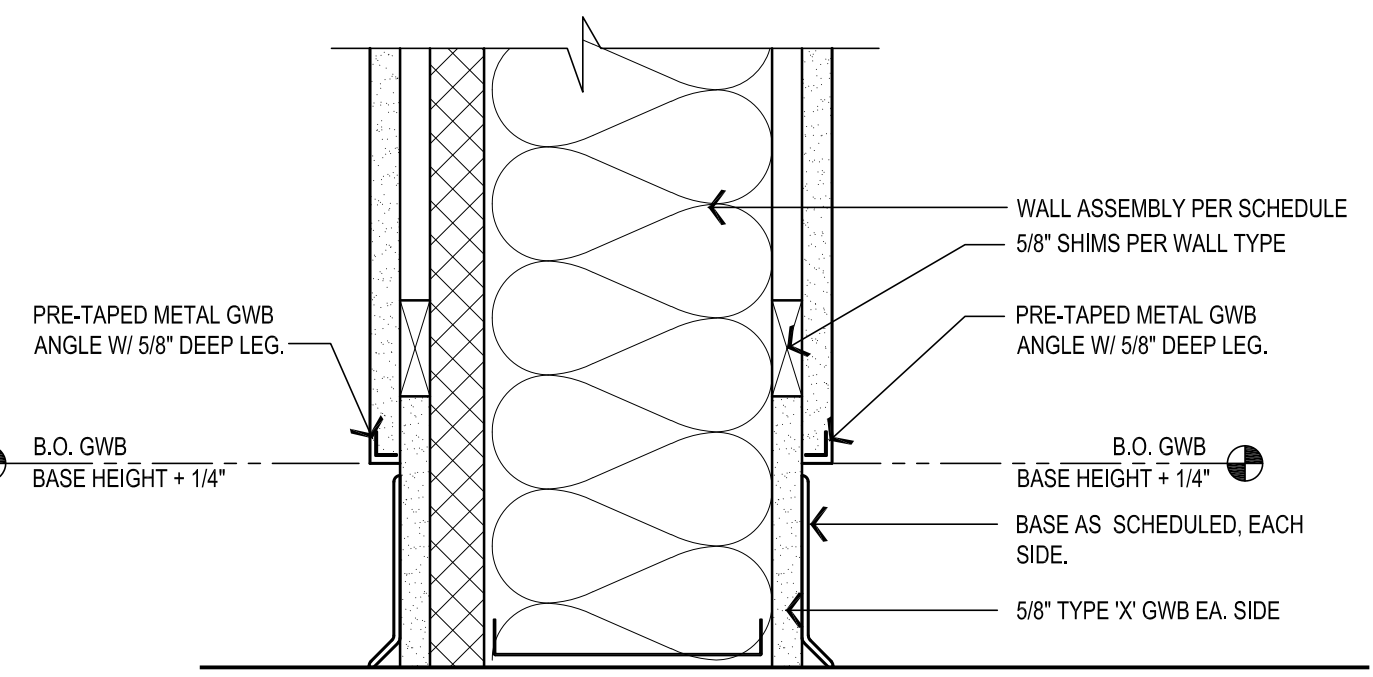

4 RECEPTION WALL BASE DETAIL
SCALE: 3"=1'-0"

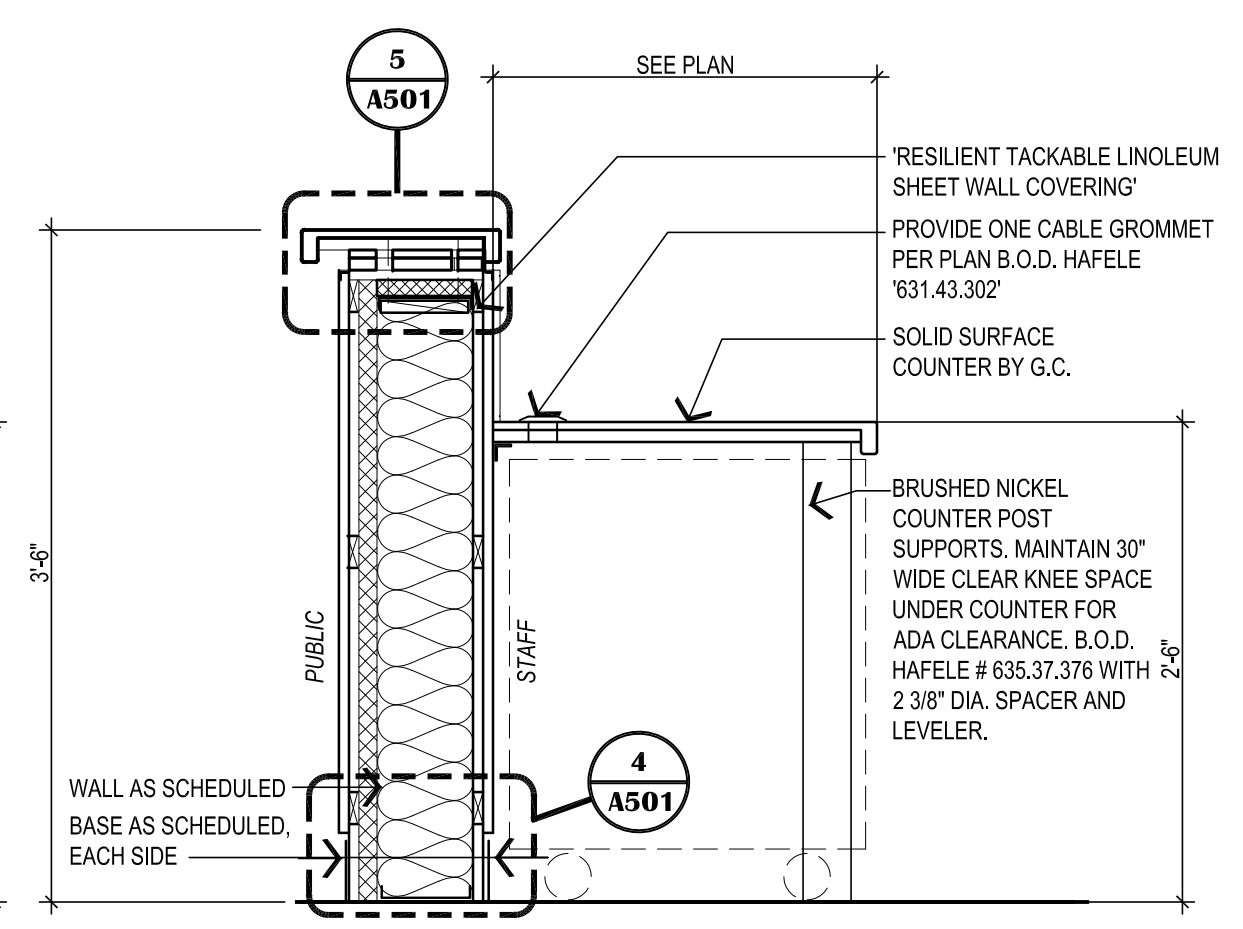

1 TYPICAL RECEPTION COUNTER
SCALE: 1"=1'-0"

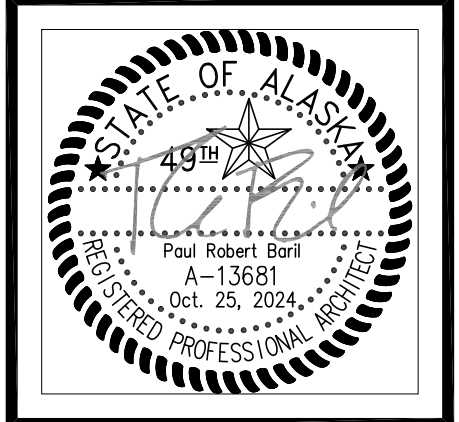
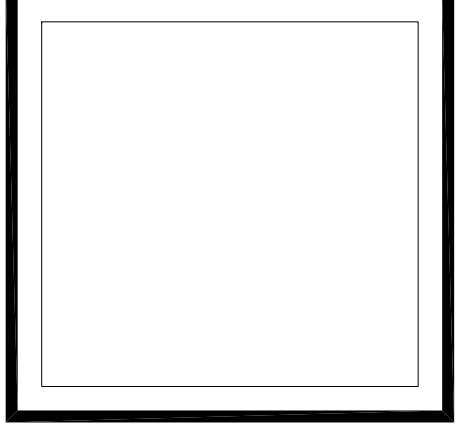
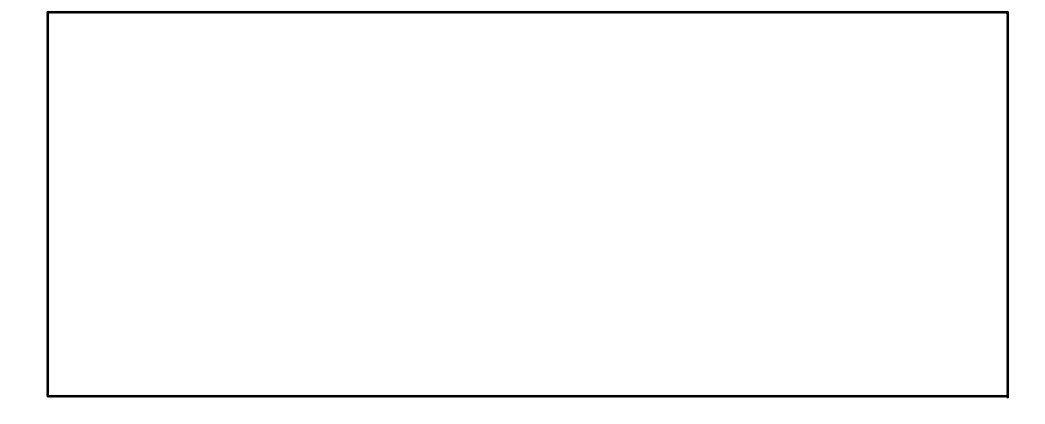

VISION ARCHITECTURE
1600 A Street Ste. 300
Anchorage, Alaska 99501
907-349-1425

**KLATT ELEMENTARY SCHOOL
ASD - MULTI-SITE SECURE VESTIBULE UPGRADES: GROUP 5
ANCHORAGE, AK**
INTERIOR DETAILS

WHEN PRINTED ON 11x17, DRAWING SHOULD BE CONSIDERED HALF-SIZE

Drawing Date:	10/23/24
Drawn By:	CV
Checked By:	PB
NV Job No.:	2325.01
Revisions:	

NOTIFICATION OF CHILD OCCUPIED FACILITY
PORTIONS OF THIS BUILDING ARE CLASSIFIED AS A CHILD OCCUPIED FACILITY IN ACCORDANCE WITH 40 CFR 745 AND LEAD-BASED PAINTS MAY BE PRESENT ON COMPONENTS TO BE DISTURBED IN THOSE AREAS. PERSONNEL PERFORMING WORK IN THESE AREAS MUST COMPLY WITH THE REQUIREMENTS OF 40 CFR 745, INCLUDING TRAINING, WORK PRACTICES AND CLEANING OF THE WORK AREA. REFER TO SPECIFICATION DIVISIONS 0.1 AND 2 FOR SPECIFIC INFORMATION CONCERNING DISTURBING, REMOVING AND DISPOSING OF LEAD MATERIALS AND THE INSTALLATION OF NEW MATERIALS OR COMPONENTS. THIS NOTIFICATION IS PROVIDED IN ACCORDANCE WITH EPA AND OSHA REQUIREMENTS.

NOTIFICATION OF POTENTIAL HAZARDS:
ASBESTOS, LEAD AND OTHER POTENTIALLY HAZARDOUS MATERIALS ARE PRESENT IN THE BUILDING THAT MAY IMPACT THE WORK OF ALL TRADES. REGULATED AIR CONTAMINANTS, INCLUDING ASBESTOS AND LEAD, ARE ALSO PRESENT IN SETTLED AND CONCEALED DUST IN AND ON ARCHITECTURAL, STRUCTURAL, MECHANICAL AND ELECTRICAL COMPONENTS OR SYSTEMS THROUGHOUT THE BUILDING. ALL TRADES SHALL COORDINATE WITH OTHER TRADES AND CONDUCT THEIR WORK TO PREVENT WORKER EXPOSURE OR SITE CONTAMINATION. REFER TO SPECIFICATION DIVISIONS 0.1 AND 2 FOR SPECIFIC INFORMATION CONCERNING DISTURBING, REMOVING AND DISPOSING OF THESE MATERIALS AND THE INSTALLATION OF NEW MATERIALS OR COMPONENTS. THIS NOTIFICATION IS PROVIDED IN ACCORDANCE WITH EPA AND OSHA REQUIREMENTS.

100% CONSTRUCTION DOCUMENTS

A501

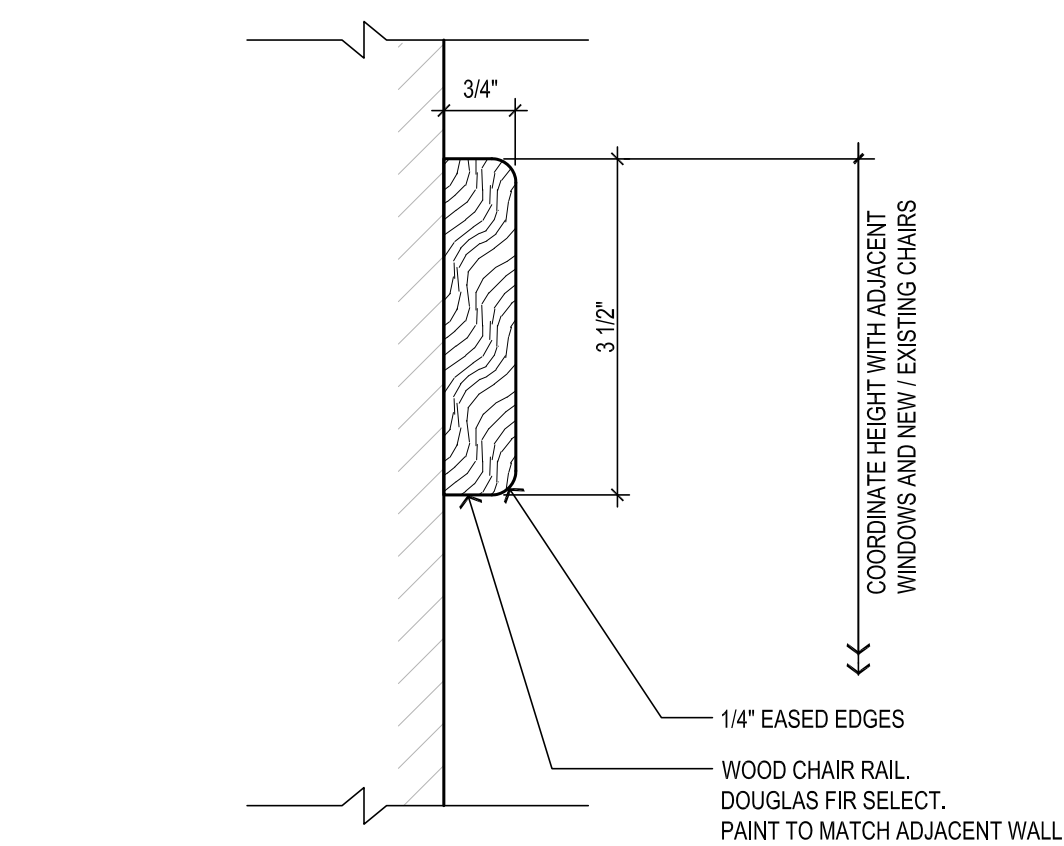

2 TYPICAL CHAIR RAIL (CR) DETAIL
SCALE: 6"=1'-0"

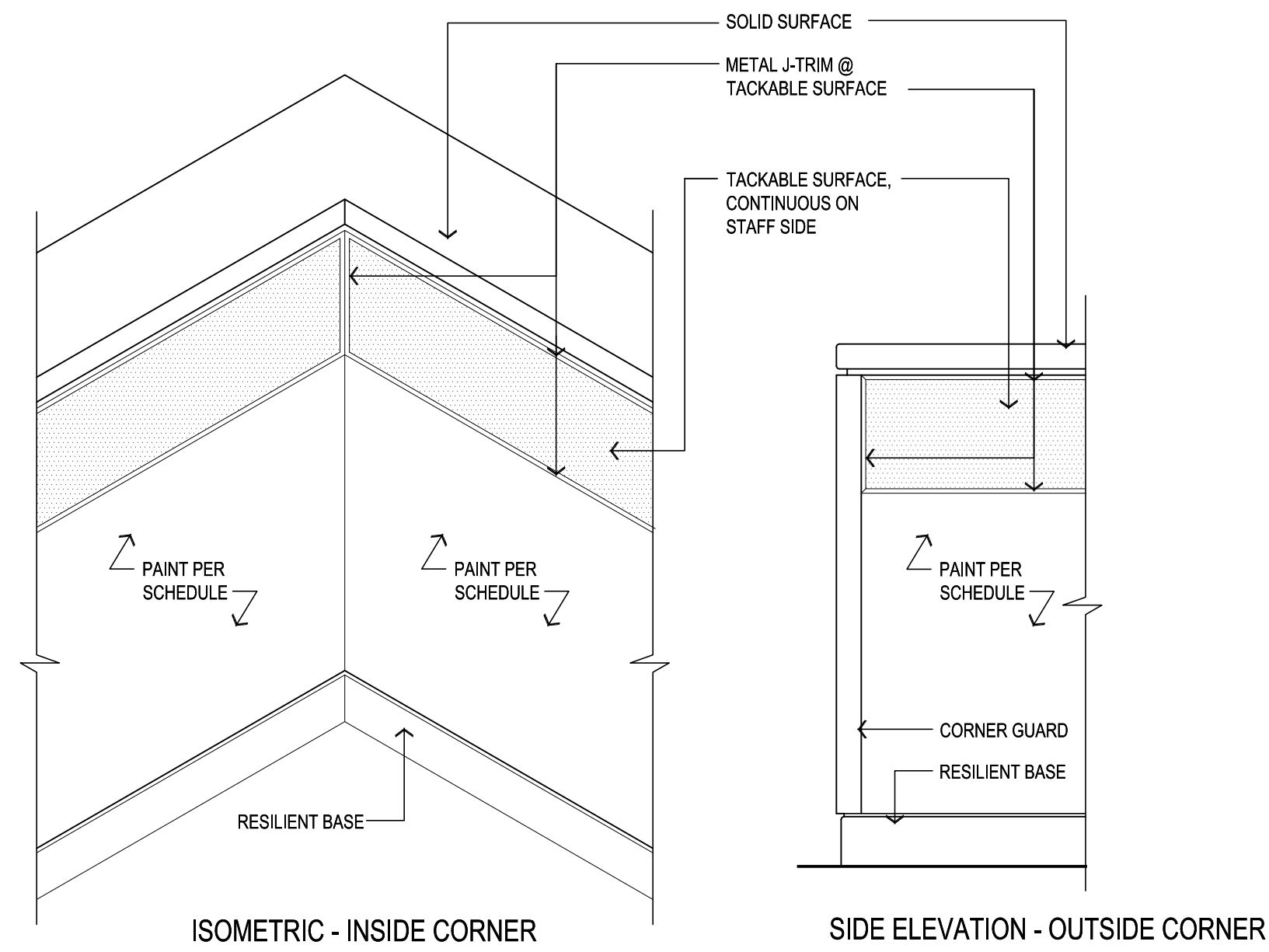

1 TYPICAL TACKABLE SURFACE DETAIL
SCALE: 1"=1'-0"

ROOM FINISH SCHEDULE																	NOTE: SEE THIS SHEET, "MATERIAL SCHEDULE" FOR FINISH DESIGNATION DESCRIPTIONS
NO.	ROOM NAME	FLOOR		WALLS								CEILING			REMARKS		
		MATERIAL	FINISH	BASE	WALL "A"		WALL "B"		WALL "C"		WALL "D"		MATERIAL	FINISH		HEIGHT	
				MATERIAL	MATERIAL	FINISH	MATERIAL	FINISH	MATERIAL	FINISH	MATERIAL	FINISH	MATERIAL	FINISH	HEIGHT		
FIRST FLOOR																	
A101	VESTIBULE	CONC	WOM-1KL	RB-1KL	GWB	P-1KL	GWB	P-1KL	GWB	P-1KL	GWB	P-1KL	SAC	FF	9'-0"	-	
A103	MAIN OFFICE	CONC	CP-1KL/WOM-1KL	RB-1KL	GWB	P-1KL	GWB	P-1KL	GWB	P-1KL	GWB	P-1KL	SAC	FF	9'-0"	-	
148	PRINCIPAL	CONC	CP-1KL	RB-1KL	GWB	P-1KL	GWB	P-1KL	GWB	P-1KL	GWB	P-1KL	SAC	FF	9'-0"	-	
149	OFFICE	CONC	CP-1KL	RB-1KL	GWB	P-1KL	GWB	P-1KL	GWB	P-1KL	GWB	P-1KL	SAC	FF	9'-0"	-	
REMARKS:																	

MATERIAL SCHEDULE - BASIS OF DESIGN

WINDOW SHADES			
ITEM	MANF.	QUALITY	LOCATIONS
WS-1KL	DRAPER	CLUTCH-OPERATED FLEXSHADE	AS INDICATED ON DOOR AND WINDOW SCHEDULE.
	SHADE:	E SCREEN 10%	
	FASCIA & SHADE COLOR:	MATCH EXISTING COLOR	

NOTE: PROVIDE METAL GUIDE CHANNELS AT SIDES OF GLAZING IN DOORS TO RESTRICT SHADES FROM SWINGING.

PAINT SCHEDULE (P)			
ITEM	MANF.	QUALITY	LOCATIONS
P-1KL	SHERWIN WILLIAMS (INT.)	AS SPECIFIED	WALLS
	COLOR:	COLOR MATCH OF RHODDA, "ANTIQUES WHITE"	
P-2KL	SHERWIN WILLIAMS (INT.)	AS SPECIFIED	WINDOW
	COLOR:	SW6871 POSITIVE RED	
P-M	SHERWIN WILLIAMS (INT.)	AS SPECIFIED	DOORS & FRAMES
	COLOR:	MATCH EXISTING COLOR	

SOLID SURFACE (SS)			
ITEM	MANF.	QUALITY	LOCATIONS
SS-1KL	CORIAN	DOMINO TERRAZZO	SEE PLANS & INT. ELEV.

CORNER GUARDS (CG)			
ITEM	MANF.	STYLE	LOCATIONS
CG-1KL	CONSTRUCTION SPECIALTIES INC.	2" x 2" x 72" SSM-20N/SSM-25N	SEE PLANS & INT. ELEV.
	COLOR:	MATCH EXISTING COLOR	
CG-2KL	CONSTRUCTION SPECIALTIES INC.	3/4" x 3/4" x 72" VA-034N	RECEPTION DESKS PER PLAN / ELEV.
	COLOR:	410 BRUSHED SILVER	

WALK-OFF MAT (WOM)			
ITEM	TYPE	MANF.	LOCATIONS
WOM-1KL	CARPET MODULAR - WALK OFF	SHAW	(E) VESTIBULE
	STYLE:	BONJOUR II	(N) ADMIN
	PATTERN:	TILE 24x24	REFER TO ROOM FINISH SCHED.
	COLOR:	STERLING 31557	

CARPET (CP)			
ITEM	TYPE	MANF.	LOCATIONS
CP-1KL	CARPET	MOHAWK	REFER TO ROOM FINISH SCHED.
	STYLE:	LEARN AND LIVE	
	PATTERN:	SIDE STRIPE - TILE 24x24	
	COLOR:	963 HERITAGE	

RESILIENT BASE (RB)			
ITEM	MANF.	QUALITY	LOCATIONS
RB-1KL	ROPPE WALL BASE	PINNACLE	SEE PLANS & INT. ELEV.
	HEIGHT:	MATCH EXISTING	
	COLOR:	MATCH EXISTING COLOR	

(TB)			
ITEM	MANF.	QUALITY	LOCATIONS
TB-1KL	FORBO 'BULLETIN BOARD' ROLL	2162 DUCK EGG	SEE PLAN AND ELEV.
TB-2KL	AS SPECIFIED	CORK	SEE PLAN AND ELEV.

SUSPENDED ACOUSTICAL CEILING (SAC)			
ITEM	MANF.	QUALITY	LOCATIONS
SAC	U.S.G.	USG ECLIPSE ILLUSION TWO/24 #78085	SEE REFLECTED CEILING PLANS & INTERIOR ELEV.
	EDGE:	ILT	
	COLOR:	WHITE	
	GRID:	DXT 2x4	
	COLOR:	WHITE	

GENERAL NOTES:

- ENTIRE SHEET IS THE ROOM FINISH SCHEDULE.
- COORDINATE FINISHES WITH ALL ARCHITECTURAL DRAWINGS AND DISCIPLINES.

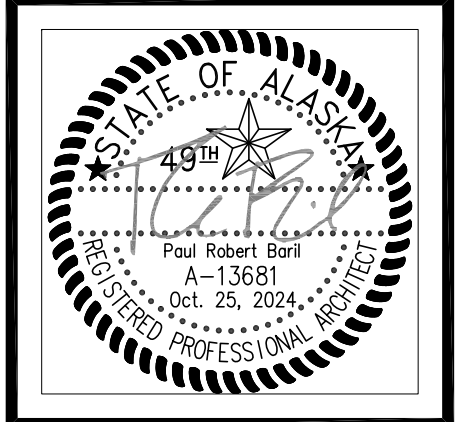

VISION ARCHITECTURE
1600 A Street Ste. 300
Anchorage, Alaska 99501
907-349-1425

**KLATT ELEMENTARY SCHOOL
ASD - MULTI-SITE SECURE VESTIBULE UPGRADES: GROUP 5
ANCHORAGE, AK**
ROOM FINISH SCHEDULE

WHEN PRINTED ON 11x17, DRAWING SHOULD BE CONSIDERED HALF-SIZE

Drawing Date:	10/23/24
Drawn By:	CV
Checked By:	PB
NV Job No.:	2325.01
Revisions:	

NOTIFICATION OF CHILD OCCUPIED FACILITY

PORTIONS OF THIS BUILDING ARE CLASSIFIED AS A CHILD OCCUPIED FACILITY IN ACCORDANCE WITH 40 CFR 745 AND LEAD-BASED PAINTS MAY BE PRESENT ON COMPONENTS TO BE DISTURBED IN THOSE AREAS. PERSONNEL PERFORMING WORK IN THESE AREAS MUST COMPLY WITH THE REQUIREMENTS OF 40 CFR 745, INCLUDING TRAINING, WORK PRACTICES AND CLEANING OF THE WORK AREA. REFER TO SPECIFICATION DIVISIONS 0.1 AND 2 FOR SPECIFIC INFORMATION CONCERNING DISTURBING, REMOVING AND DISPOSING OF LEAD MATERIALS AND THE INSTALLATION OF NEW MATERIALS OR COMPONENTS. THIS NOTIFICATION IS PROVIDED IN ACCORDANCE WITH EPA AND OSHA REQUIREMENTS.

NOTIFICATION OF POTENTIAL HAZARDS:

ASBESTOS, LEAD AND OTHER POTENTIALLY HAZARDOUS MATERIALS ARE PRESENT IN THE BUILDING THAT MAY IMPACT THE WORK OF ALL TRADES. REGULATED AIR CONTAMINANTS, INCLUDING ASBESTOS AND LEAD, ARE ALSO PRESENT IN SETTLED AND CONCEALED DUST IN AND ON ARCHITECTURAL, STRUCTURAL, MECHANICAL AND ELECTRICAL COMPONENTS OR SYSTEMS THROUGHOUT THE BUILDING. ALL TRADES SHALL COORDINATE WITH OTHER TRADES AND CONDUCT THEIR WORK TO PREVENT WORKER EXPOSURE OR SITE CONTAMINATION. REFER TO SPECIFICATION DIVISIONS 0.1 AND 2 FOR SPECIFIC INFORMATION CONCERNING DISTURBING, REMOVING AND DISPOSING OF THESE MATERIALS AND THE INSTALLATION OF NEW MATERIALS OR COMPONENTS. THIS NOTIFICATION IS PROVIDED IN ACCORDANCE WITH EPA AND OSHA REQUIREMENTS.

100% CONSTRUCTION DOCUMENTS

A701

DOOR, DOOR HARDWARE, AND ELECTRICAL MOUNTING GENERAL NOTES:

- SEE ELECTRICAL FOR ALL POWER SUPPLIES FOR DOOR HARDWARE AND DOOR HARDWARE SYSTEMS.
- CONTRACTOR SHALL REMOVE EXISTING DOGGING FUNCTIONS AT DOORS WHERE ACCESS CONTROLS ARE PROVIDED. THIS WORK INCLUDES REMOVING DOGGING FUNCTION ON BOTH DOOR LEAFS WHERE ONLY ONE DOOR LEAF IN THE PAIR IS TO BE ELECTRIFIED.
- REMOVE ALL INTERIOR CYLINDERS AT ELECTRIFIED AND NON-ELECTRIFIED LEAFS OF ACCESS CONTROL DOORS.
- WHERE DOGGING IS REMOVED PROVIDE A NEW CONTINUOUS CRASH BAR COVER PLATE FROM DOOR HARDWARE SUPPLIER THAT DOES NOT HAVE ACCESS HOLES FOR HEX HEAD OR CYLINDER DOGGING.
- EXCEPT AT LOADING DOORS, CONTRACTOR SHALL REMOVE AND PATCH ALL DOOR HOLD OPENS AT DOORS WHERE ACCESS CONTROLS ARE PROVIDED. THIS WORK INCLUDES REMOVING HOLD OPENS ON BOTH DOOR LEAFS WHERE ONLY ONE DOOR LEAF IN PAIR IS ELECTRIFIED. SCOPE INCLUDES, BUT IS NOT LIMITED TO: INTEGRAL DOOR HOLD OPENS AT AUTOMATIC DOOR CLOSER, DOOR MOUNTED HOLD OPENS, AND WALL MOUNTED HOLD OPENS.
- DO NOT PROVIDE CYLINDER DOGGING ON NEW CRASH BARS.
- WHERE APPLICABLE, PROVIDE HINGE FILLER PLATES MATCHING JAMB/DOOR AT ALL ABANDONED BUTT HINGE LOCATIONS UNLESS OTHERWISE NOTED.
- AT EXISTING DOORS AND FRAMES PROVIDE PARTS, LABOR, AND MODIFICATIONS NECESSARY TO ACCOMMODATE DOOR HARDWARE.
- ALL COMPONENTS INDICATED TO BE NEW UNLESS OTHERWISE NOTED.
- SEE ELECTRICAL AND DIVISION 28 FOR KEY SWITCHES, EMERGENCY LOCKDOWN SWITCHES, PUSH BUTTON SWITCHES, AND DOOR POSITION SWITCH. PROVIDE CYLINDERS FOR KEY SWITCHES.
- AT ALL REMOVED HARDWARE, PROVIDE BLANKS OR COVER PLATE AS REQUIRED FOR CHILD SAFETY AND A CLEAN APPEARANCE. FINISH TO MATCH EXISTING ADJACENT SURFACES. HIGH VOLTAGE AND LOW VOLTAGE WIRING SHALL NOT BE VISIBLE UPON COMPLETION OF WORK.
- PAINT ALL NEW EXPOSED INTERIOR AND EXTERIOR RACEWAY TO MATCH THE SUBSTRATE COLOR BEHIND OR ABOVE THE CONDUIT.
- WHERE APPLICABLE, PROVIDE DIELECTRIC SEPARATION BETWEEN STEEL CONDUIT/HARDWARE AND DIFFERING METAL SUBSTRATES.
- SALVAGE ALL DEMOLISHED AND UNUSED DOOR HARDWARE TO THE ASD LOCKSHOP—INCLUDING (E) NON-FUNCTIONING HARDWARE.
- WHERE NEW STOPS ARE PROVIDED: NOTE THAT WALL MOUNT STOPS ARE PREFERRED OVER FLOOR MOUNT STOPS AND OVERHEAD STOPS. WHERE IMPRACTICAL TO PROVIDE WALL MOUNT STOPS PROVIDE FLOOR STOPS. WHERE IMPRACTICAL TO PROVIDE WALL STOPS AND FLOOR STOPS, PROVIDE INTEGRAL OVERHEAD STOPS.
- PROVIDE DOOR SILENCERS TO ALL NEW OR RELOCATED INTERIOR DOORS.
- CONTRACTOR SHALL PROVIDE ALL CYLINDERS AND CORES FOR ALL HARDWARE REQUIRED. CONTRACTOR SHALL PROVIDE AND USE GREEN-CORES DURING CONSTRUCTION AND COORDINATE GREEN CORE REMOVAL WITH ASD.
- VISIBLY EXPOSED CONDUIT AND SURFACE RACEWAY SHALL BE MINIMIZED (CONCEALED IS PREFERRED) EXCEPT DIRECTLY AT JUNCTIONS INTO DOOR FRAMES. DO NOT RUN CONDUIT OR SURFACE RACEWAY OVER DOOR FRAMES PER ELECTRICAL SPECIFICATIONS.
- PAINT NEW EXPOSED CONDUIT SERVING INTERIOR AND EXTERIOR DOORS TO MATCH MOUNTING SUBSTRATE [MATCH COLOR (HUE), DARKNESS (VALUE), AND SHEEN (REFLECTION)].

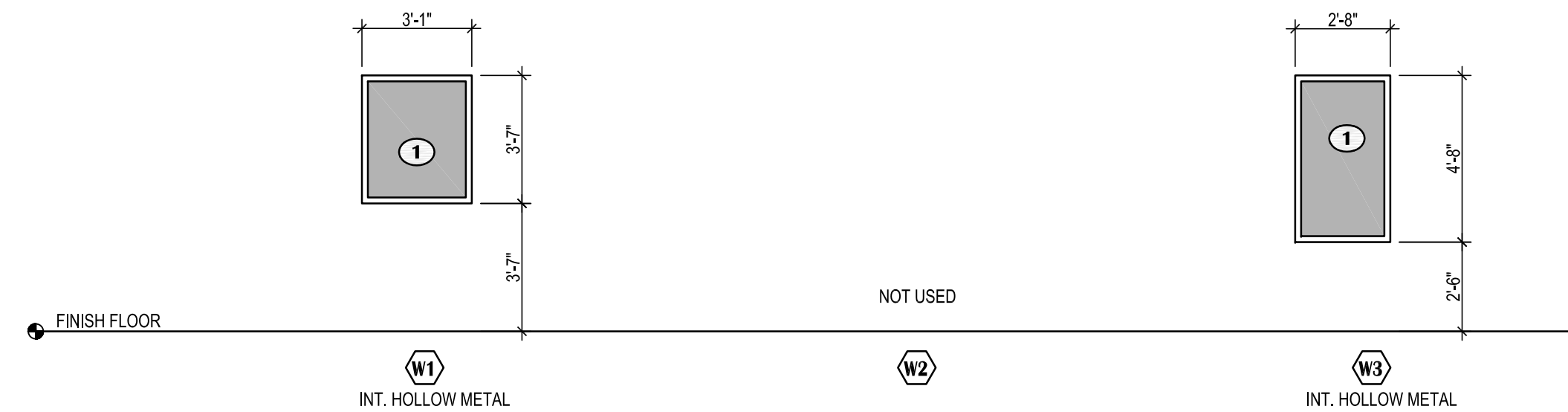

3 WINDOW FRAME TYPES

SCALE: 1/4"=1'-0"

OPENING SCHEDULE

NO.	SIZE	DOOR				FRAME			OTHER	HARDWARE	DETAILS		REMARKS:
		TYPE	MATERIAL	FINISH	COLOR	TYPE	MATERIAL	FINISH			RATING	HEAD	
100A	3'-0"x7'-0" (2 PAIR)	B	HM	P	MATCH(E)	3	HM	P	-	HW-1 - SEE DOOR HARDWARE SPEC			1
100B	3'-0"x7'-0" (2 PAIR)	B	HM	P	MATCH(E)	3	HM	P	-	HW-6 - SEE DOOR HARDWARE SPEC			1
126	3'-0"x7'-0" (PAIR)	C	HM	P	MATCH(E)	3	HM	P	-	HW-2 - SEE DOOR HARDWARE SPEC			-
147A	3'-0"x7'-0"	A	HM	P	MATCH(E)	1	HM	P	-	HW-7 - SEE DOOR HARDWARE SPEC			1
147B	3'-0"x7'-0"	A	HM	P	P-ZKL	2	HM	P	-	HW-8 - SEE DOOR HARDWARE SPEC			-
201A	3'-0"x7'-0" (PAIR)	C	HM	P	MATCH(E)	3	HM	P	-	HW-2 - SEE DOOR HARDWARE SPEC			-
302A	3'-0"x7'-0" (PAIR)	C	HM	P	MATCH(E)	3	HM	P	-	HW-2 - SEE DOOR HARDWARE SPEC			-
303	3'-0"x7'-0" (PAIR)	C	HM	P	MATCH(E)	3	HM	P	-	HW-2 - SEE DOOR HARDWARE SPEC			-

REMARKS:

- SECURITY FILM AND IMPACT PROTECTION SYSTEM TO DOOR GLAZING, TRANSOM GLAZING, AND SIDELIGHT GLAZING PER PLAN.

DOOR NOTES:

- PREP & PAINT BOTH SIDES OF ALL DOORS IN DOOR SCHEDULE & (E) DOORS SERVING AREAS OF WORK.

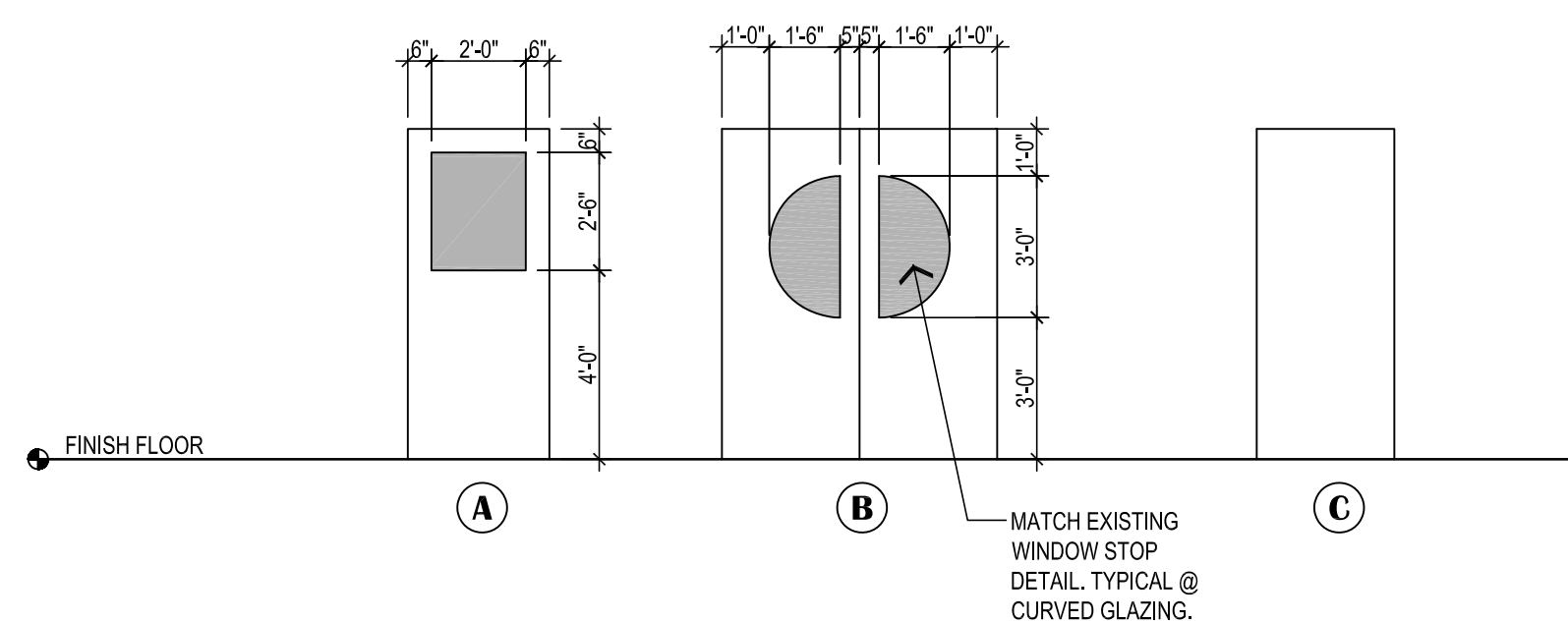

2 DOOR LEAF TYPES

SCALE: 1/4"=1'-0"

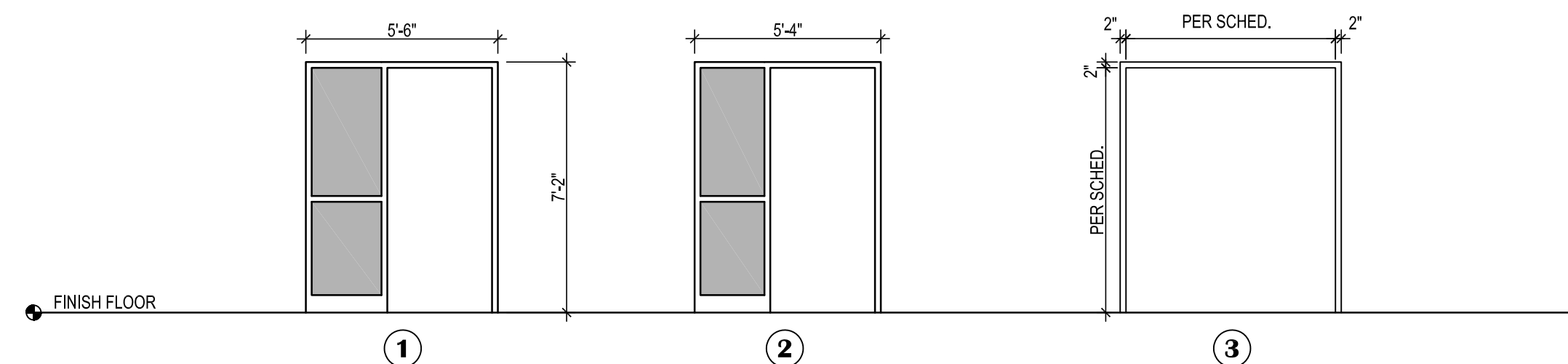

1 DOOR FRAME TYPES

SCALE: 1/4"=1'-0"

WINDOW & DOOR OPENING GENERAL NOTES:

- CONTRACTORS SHALL VERIFY ALL DIMENSIONS AND ROUGH OPENINGS, HEADS, SILLS, AND HORIZONTAL MULLIONS SHALL ALIGN WITH SCHOOL'S EXISTING INFRASTRUCTURE. CONTRACTOR SHALL NOTE THAT INTERIOR AND EXTERIOR OPENINGS MAY FOLLOW DIFFERENT TYPICAL PATTERNS WITHIN THE SAME SHEET.
- ALL FRAME DEPTHS TO MATCH DEPTH OF WALL UNLESS OTHERWISE NOTED.
- ALL EXTERIOR OPENINGS SHALL BE SET W/ FULL FLEXIBLE FLASHING, PERIMETER SPRAY FOAM, BACKER RODS AND SEALANT.
- EXTERIOR OPENINGS SHALL HAVE FLASHING TO MATCH EXISTING SCHOOL.
- WHERE ACCESS CONTROL DOORS ARE REQUIRED BY ELECTRICAL & MECHANICAL DRAWINGS AND SPECIFICATIONS, SEE 083113 ACCESS DOORS AND FRAMES.

KEYED SHEET NOTES:

- PROVIDE WINDOW TREATMENT.



AVISION
ARCHITECTURE
1600 A Street Ste. 300
Anchorage, Alaska 99501
907-349-1425

**KLATT ELEMENTARY SCHOOL
ASD - MULTI-SITE SECURE VESTIBULE UPGRADES: GROUP 5
ANCHORAGE, AK**

DOOR, WINDOW AND FRAME TYPES

100% CONSTRUCTION DOCUMENTS

WHEN PRINTED ON 11x17, DRAWING SHOULD BE CONSIDERED HALF-SIZE

Drawing Date: 10/23/24
Drawn By: CV
Checked By: PB
NV Job No.: 2325.01
Revisions:















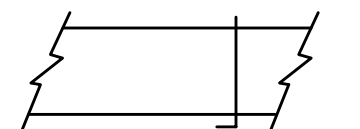
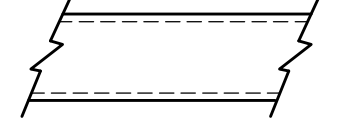
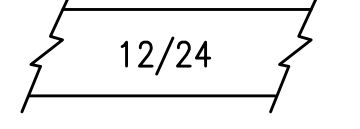
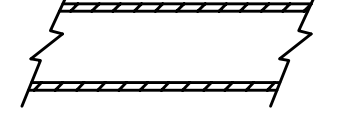

NOTIFICATION OF CHILD OCCUPIED FACILITY

PORTIONS OF THIS BUILDING ARE CLASSIFIED AS A CHILD OCCUPIED FACILITY IN ACCORDANCE WITH 40 CFR 745 AND LEAD-BASED PAINTS MAY BE PRESENT ON COMPONENTS TO BE DISTURBED IN THOSE AREAS. PERSONNEL PERFORMING WORK IN THESE AREAS MUST COMPLY WITH THE REQUIREMENTS OF 40 CFR 745, INCLUDING TRAINING, WORK PRACTICES AND CLEANING OF THE WORK AREA. REFER TO SPECIFICATION DIVISIONS 0, 1 AND 2 FOR SPECIFIC INFORMATION CONCERNING DISTURBING, REMOVING AND DISPOSING OF LEAD MATERIALS AND THE INSTALLATION OF NEW MATERIALS OR COMPONENTS. THIS NOTIFICATION IS PROVIDED IN ACCORDANCE WITH EPA AND OSHA REQUIREMENTS.

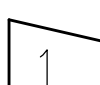
NOTIFICATION OF POTENTIAL HAZARDS:

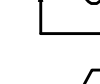
ASBESTOS, LEAD AND OTHER POTENTIALLY HAZARDOUS MATERIALS ARE PRESENT IN THE BUILDING THAT MAY IMPACT THE WORK OF ALL TRADES. REGULATED AIR CONTAMINANTS, INCLUDING ASBESTOS AND LEAD, ARE ALSO PRESENT IN SETTLED AND CONCEALED DUST IN AND ON ARCHITECTURAL, STRUCTURAL, MECHANICAL AND ELECTRICAL COMPONENTS OR SYSTEMS THROUGHOUT THE BUILDING. ALL TRADES SHALL COORDINATE WITH OTHER TRADES AND CONDUCT THEIR WORK TO PREVENT WORKER EXPOSURE OR SITE CONTAMINATION. REFER TO SPECIFICATION DIVISIONS 0, 1 AND 2 FOR SPECIFIC INFORMATION CONCERNING DISTURBING, REMOVING AND DISPOSING OF THESE MATERIALS AND THE INSTALLATION OF NEW MATERIALS OR COMPONENTS. THIS NOTIFICATION IS PROVIDED IN ACCORDANCE WITH EPA AND OSHA REQUIREMENTS.

A702

PIPING LEGEND	DUCTWORK LEGEND	ABBREVIATIONS																																																																																																																												
 FIRE SPRINKLER HEAD	 THERMOSTAT  SENSOR  SUPPLY AIR UP & DOWN  RETURN AIR UP & DOWN  EXHAUST AIR UP & DOWN  VOLUME DAMPER  SOUND LINED DUCTWORK  DUCT SIZE (FIRST FIGURE - SIDE SHOWN) (SECOND FIGURE - SIDE NOT SHOWN)  INSULATED DUCTWORK  FLEXIBLE DUCT	<table border="0"> <tr> <td>ABV</td><td>ABOVE</td><td>GA</td><td>GAUGE</td></tr> <tr> <td>ADA</td><td>AMERICAN W/ DISABILITIES ACT GUIDELINES</td><td>GPM</td><td>GALLONS PER MINUTE</td></tr> <tr> <td>AD</td><td>ACCESS DOOR</td><td>HD</td><td>HEAD</td></tr> <tr> <td>AHAP</td><td>AS HIGH AS POSSIBLE</td><td>HP</td><td>HORSEPOWER</td></tr> <tr> <td>AL</td><td>ALUMINUM</td><td>IN</td><td>INCHES</td></tr> <tr> <td>AMPS</td><td>AMPERES</td><td>MAX</td><td>MAXIMUM</td></tr> <tr> <td>ARCH</td><td>ARCHITECTURAL</td><td>MBH</td><td>THOUSAND BTUH</td></tr> <tr> <td>BLDG</td><td>BUILDING</td><td>MFR</td><td>MANUFACTURER</td></tr> <tr> <td>BOD</td><td>BOTTOM OF DUCT</td><td>MIN</td><td>MINIMUM</td></tr> <tr> <td>BTUH</td><td>BRITISH THERMAL UNIT/HOUR</td><td>MTD</td><td>MOUNTED</td></tr> <tr> <td>CAP</td><td>CAPACITY</td><td>NC</td><td>NOISE CRITERIA</td></tr> <tr> <td>CFM</td><td>CUBIC FEET PER MINUTE</td><td>NTS</td><td>NOT TO SCALE</td></tr> <tr> <td>CIRC</td><td>CIRCULATING</td><td>OC</td><td>ON CENTER</td></tr> <tr> <td>CLG</td><td>CEILING</td><td>O/A</td><td>OUTSIDE AIR</td></tr> <tr> <td>CONT</td><td>CONTINUED</td><td>OD</td><td>OUTSIDE DAMPER</td></tr> <tr> <td>C.O./CO</td><td>CLEANOUT</td><td>PH</td><td>PHASE</td></tr> <tr> <td>CONN</td><td>CONNECTION</td><td>PSI</td><td>POUND PER SQUARE INCH</td></tr> <tr> <td>CU</td><td>COPPER</td><td>R/A</td><td>RETURN AIR</td></tr> <tr> <td>CW</td><td>COLD WATER</td><td>RPM</td><td>REVOLUTIONS PER MINUTE</td></tr> <tr> <td>DIA</td><td>DIAMETER</td><td>S/A</td><td>SUPPLY AIR</td></tr> <tr> <td>DEG</td><td>DEGREE</td><td>SP</td><td>STATIC PRESSURE</td></tr> <tr> <td>DIM</td><td>DIMENSION</td><td>TSP</td><td>TOTAL STATIC PRESSURE</td></tr> <tr> <td>DWG</td><td>DRAWING</td><td>T'STAT</td><td>THERMOSTAT</td></tr> <tr> <td>(E)</td><td>EXISTING</td><td>TYP</td><td>TYPICAL</td></tr> <tr> <td>E/A</td><td>EXHAUST AIR</td><td>VAV-X</td><td>VARIABLE AIR VOLUME BOX DESIGNATOR</td></tr> <tr> <td>EAT</td><td>ENTERING AIR TEMPERATURE</td><td></td><td></td></tr> <tr> <td>EXH</td><td>EXHAUST</td><td></td><td></td></tr> <tr> <td>FT</td><td>FEET</td><td></td><td></td></tr> <tr> <td>FC</td><td>FORWARD CURVE</td><td></td><td></td></tr> <tr> <td>F</td><td>FAHRENHEIT</td><td></td><td></td></tr> <tr> <td>FCO</td><td>FLOOR CLEANOUT</td><td></td><td></td></tr> </table>	ABV	ABOVE	GA	GAUGE	ADA	AMERICAN W/ DISABILITIES ACT GUIDELINES	GPM	GALLONS PER MINUTE	AD	ACCESS DOOR	HD	HEAD	AHAP	AS HIGH AS POSSIBLE	HP	HORSEPOWER	AL	ALUMINUM	IN	INCHES	AMPS	AMPERES	MAX	MAXIMUM	ARCH	ARCHITECTURAL	MBH	THOUSAND BTUH	BLDG	BUILDING	MFR	MANUFACTURER	BOD	BOTTOM OF DUCT	MIN	MINIMUM	BTUH	BRITISH THERMAL UNIT/HOUR	MTD	MOUNTED	CAP	CAPACITY	NC	NOISE CRITERIA	CFM	CUBIC FEET PER MINUTE	NTS	NOT TO SCALE	CIRC	CIRCULATING	OC	ON CENTER	CLG	CEILING	O/A	OUTSIDE AIR	CONT	CONTINUED	OD	OUTSIDE DAMPER	C.O./CO	CLEANOUT	PH	PHASE	CONN	CONNECTION	PSI	POUND PER SQUARE INCH	CU	COPPER	R/A	RETURN AIR	CW	COLD WATER	RPM	REVOLUTIONS PER MINUTE	DIA	DIAMETER	S/A	SUPPLY AIR	DEG	DEGREE	SP	STATIC PRESSURE	DIM	DIMENSION	TSP	TOTAL STATIC PRESSURE	DWG	DRAWING	T'STAT	THERMOSTAT	(E)	EXISTING	TYP	TYPICAL	E/A	EXHAUST AIR	VAV-X	VARIABLE AIR VOLUME BOX DESIGNATOR	EAT	ENTERING AIR TEMPERATURE			EXH	EXHAUST			FT	FEET			FC	FORWARD CURVE			F	FAHRENHEIT			FCO	FLOOR CLEANOUT		
ABV	ABOVE	GA	GAUGE																																																																																																																											
ADA	AMERICAN W/ DISABILITIES ACT GUIDELINES	GPM	GALLONS PER MINUTE																																																																																																																											
AD	ACCESS DOOR	HD	HEAD																																																																																																																											
AHAP	AS HIGH AS POSSIBLE	HP	HORSEPOWER																																																																																																																											
AL	ALUMINUM	IN	INCHES																																																																																																																											
AMPS	AMPERES	MAX	MAXIMUM																																																																																																																											
ARCH	ARCHITECTURAL	MBH	THOUSAND BTUH																																																																																																																											
BLDG	BUILDING	MFR	MANUFACTURER																																																																																																																											
BOD	BOTTOM OF DUCT	MIN	MINIMUM																																																																																																																											
BTUH	BRITISH THERMAL UNIT/HOUR	MTD	MOUNTED																																																																																																																											
CAP	CAPACITY	NC	NOISE CRITERIA																																																																																																																											
CFM	CUBIC FEET PER MINUTE	NTS	NOT TO SCALE																																																																																																																											
CIRC	CIRCULATING	OC	ON CENTER																																																																																																																											
CLG	CEILING	O/A	OUTSIDE AIR																																																																																																																											
CONT	CONTINUED	OD	OUTSIDE DAMPER																																																																																																																											
C.O./CO	CLEANOUT	PH	PHASE																																																																																																																											
CONN	CONNECTION	PSI	POUND PER SQUARE INCH																																																																																																																											
CU	COPPER	R/A	RETURN AIR																																																																																																																											
CW	COLD WATER	RPM	REVOLUTIONS PER MINUTE																																																																																																																											
DIA	DIAMETER	S/A	SUPPLY AIR																																																																																																																											
DEG	DEGREE	SP	STATIC PRESSURE																																																																																																																											
DIM	DIMENSION	TSP	TOTAL STATIC PRESSURE																																																																																																																											
DWG	DRAWING	T'STAT	THERMOSTAT																																																																																																																											
(E)	EXISTING	TYP	TYPICAL																																																																																																																											
E/A	EXHAUST AIR	VAV-X	VARIABLE AIR VOLUME BOX DESIGNATOR																																																																																																																											
EAT	ENTERING AIR TEMPERATURE																																																																																																																													
EXH	EXHAUST																																																																																																																													
FT	FEET																																																																																																																													
FC	FORWARD CURVE																																																																																																																													
F	FAHRENHEIT																																																																																																																													
FCO	FLOOR CLEANOUT																																																																																																																													
LOGIC  POINT OF CONNECTION  5  M2  1  CONNECTION  CFM  X  FINETUBE DESIGNATOR WITH GPM AND FT.																																																																																																																														

VAV TERMINAL UNIT SCHEDULE

SYMBOL	MFR/MODEL	INLET			CFM			HEATING DATA							APD (FT. W.G.)	REMARKS
		SIZE	MAX	MIN	CFM	MBH	EAT	LAT	GPM	FLUID	EWT	LWT	WPD (FT. W.G.)	ROWS		
VAV-01	PRICE/SDV5	6	540	270	270	9.8	55	88	2	50% PG	180	160	1.98	1	0.17	PRESSURE INDEPENDENT VAV BOX, WITH HYDRONIC HEATING COIL AND CONTROL ENCLOSURE.

AIR INLET/ OUTLET SCHEDULE

SYMBOL	MANUFACTURER	MODEL	TYPE	USE	MATERIAL	FINISH	CFM	FACE SIZE (IN.)	NC	REMARKS
A	TITUS	TMS	CEILING	SUPPLY	STEEL	WHITE	PER PLANS	24/24	<25	PROVIDE MOUNTING HARDWARE PER CEILING TYPE, PROVIDE EARTHQUAKE TABS.

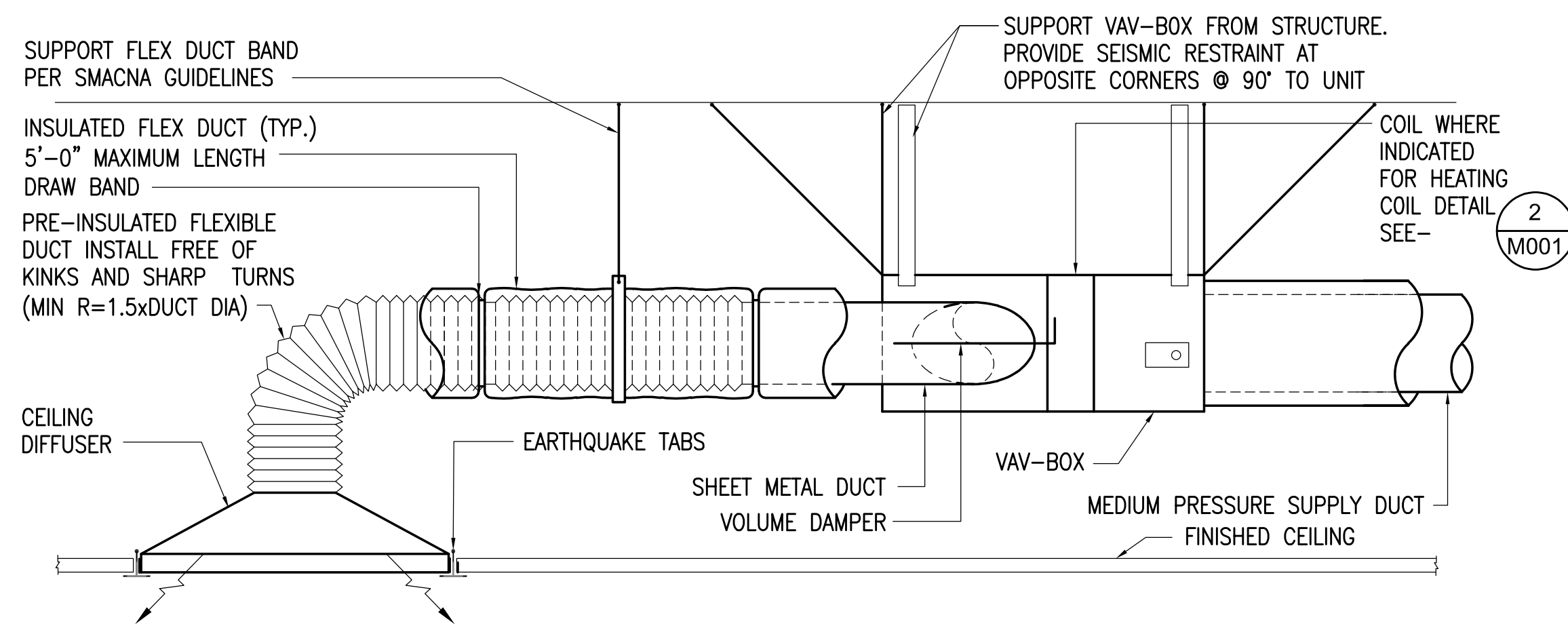

1 VAV (VARIABLE AIR VOLUME BOX) DETAIL
NO SCALE

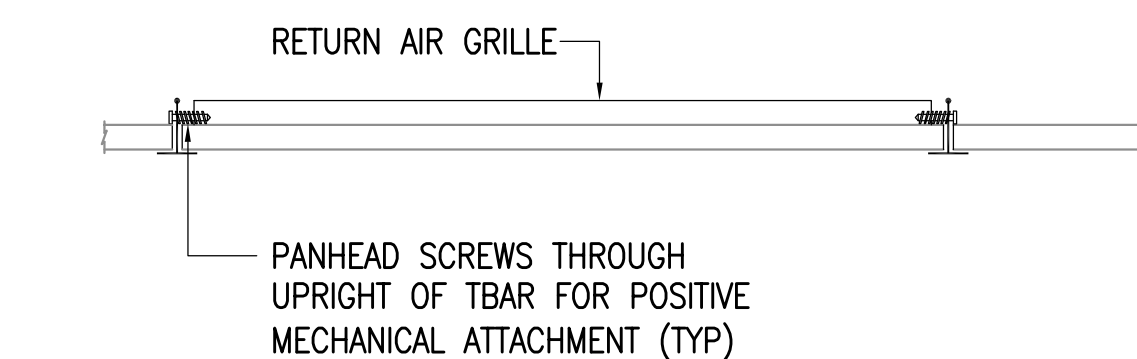

3 AIR INLET/OUTLET FASTENING DETAIL
NO SCALE

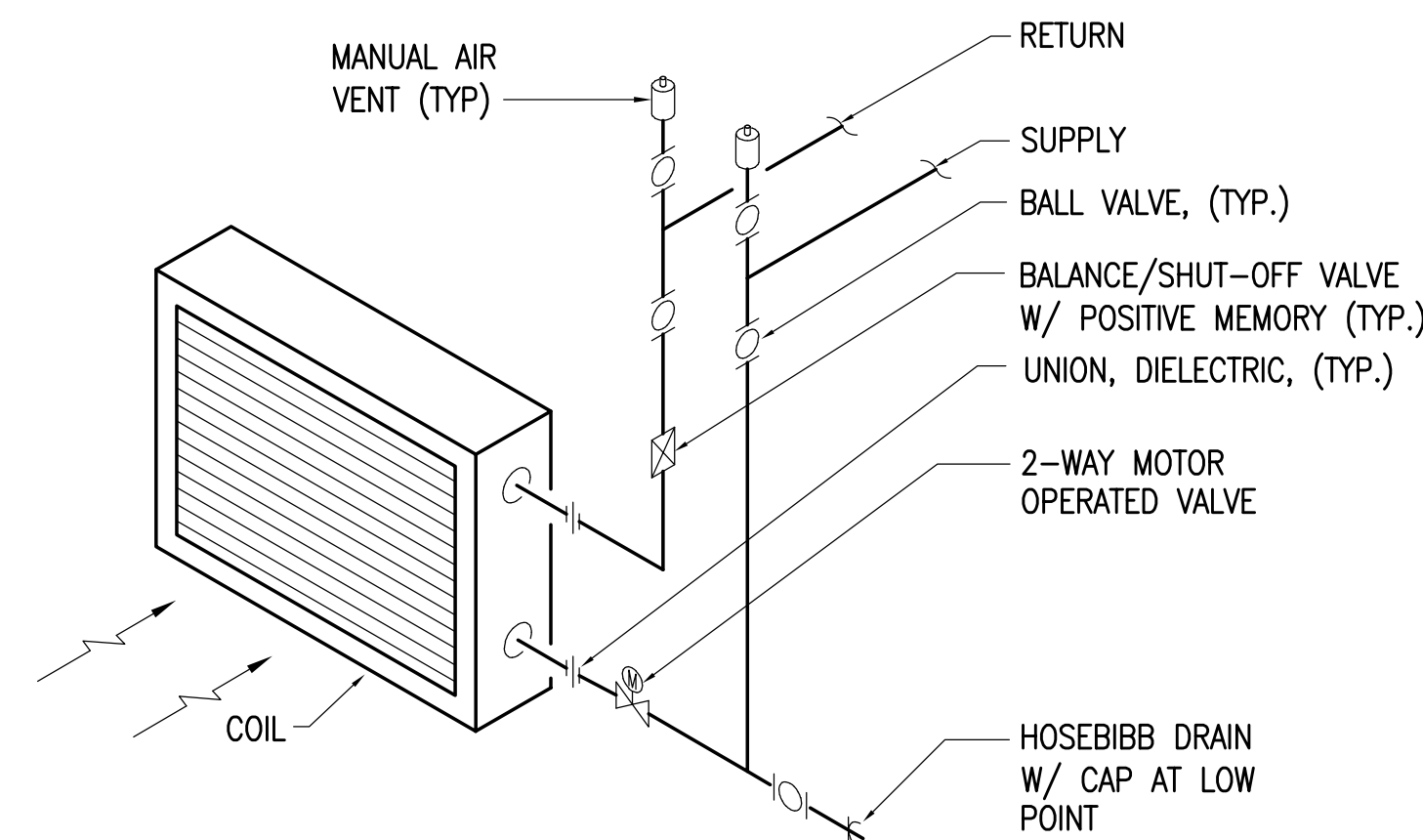

2 HEATING COIL IN VAV BOX DETAIL
NO SCALE



KLATT ELEMENTARY SCHOOL
ASD - MULTI-SITE SECURE VESTIBULE UPGRADES: G5
ANCHORAGE, AK
 LEGEND, ABBREVIATIONS, AND SCHEDULES

WHEN PRINTED ON 11x17, DRAWING SHOULD BE CONSIDERED HALF-SIZE

Drawing Date:	10/23/24
Drawn By:	SR
Checked By:	RRD
RSA Job No.:	M3139
Revisions:	

100% CONSTRUCTION DOCUMENTS

M001

NOTIFICATION OF CHILD OCCUPIED FACILITY
 PORTIONS OF THIS BUILDING ARE CLASSIFIED AS A CHILD OCCUPIED FACILITY IN ACCORDANCE WITH 40 CFR 745 AND LEAD-BASED PAINTS MAY BE PRESENT ON COMPONENTS TO BE DISTURBED IN THOSE AREAS. PERSONNEL PERFORMING WORK IN THESE AREAS MUST COMPLY WITH THE REQUIREMENTS OF 40 CFR 745, INCLUDING TRAINING, WORK PRACTICES AND CLEANING OF THE BUILDING. ALL TRADES SHALL COORDINATE WITH OTHER TRADES AND CONDUCT THEIR WORK TO PREVENT WORKER EXPOSURE OR SITE CONTAMINATION. REFER TO SPECIFICATION SECTION 00230, HAZARDOUS MATERIALS SURVEY REPORT, SECTION 01561, AIRBORNE CONTAMINANT CONTROL, AND DIVISION 13 SPECIFICATIONS FOR SPECIFIC INFORMATION CONCERNING DISTURBING, REMOVING AND DISPOSING OF THESE MATERIALS AND THE INSTALLATION OF NEW MATERIALS OR COMPONENTS. THIS NOTIFICATION IS PROVIDED IN ACCORDANCE WITH EPA AND OSHA REQUIREMENTS.

NOTIFICATION OF POTENTIAL HAZARDS:
 ASBESTOS, LEAD AND OTHER HAZARDOUS MATERIALS ARE PRESENT IN THE BUILDING THAT MAY IMPACT THE WORK OF ALL TRADES. REGULATED AIR CONTAMINANTS, INCLUDING ASBESTOS AND LEAD, ARE ALSO PRESENT IN SETTLED AND CONCEALED DUST IN AND ON ARCHITECTURAL STRUCTURAL, MECHANICAL AND ELECTRICAL COMPONENTS OR SYSTEM THROUGHOUT THE BUILDING. ALL TRADES SHALL COORDINATE WITH OTHER TRADES AND CONDUCT THEIR WORK TO PREVENT WORKER EXPOSURE OR SITE CONTAMINATION. REFER TO SPECIFICATION SECTION 00230, HAZARDOUS MATERIALS SURVEY REPORT, SECTION 01561, AIRBORNE CONTAMINANT CONTROL, AND DIVISION 13 SPECIFICATIONS FOR SPECIFIC INFORMATION CONCERNING DISTURBING, REMOVING AND DISPOSING OF THESE MATERIALS AND THE INSTALLATION OF NEW MATERIALS OR COMPONENTS. THIS NOTIFICATION IS PROVIDED IN ACCORDANCE WITH EPA AND OSHA REQUIREMENTS.

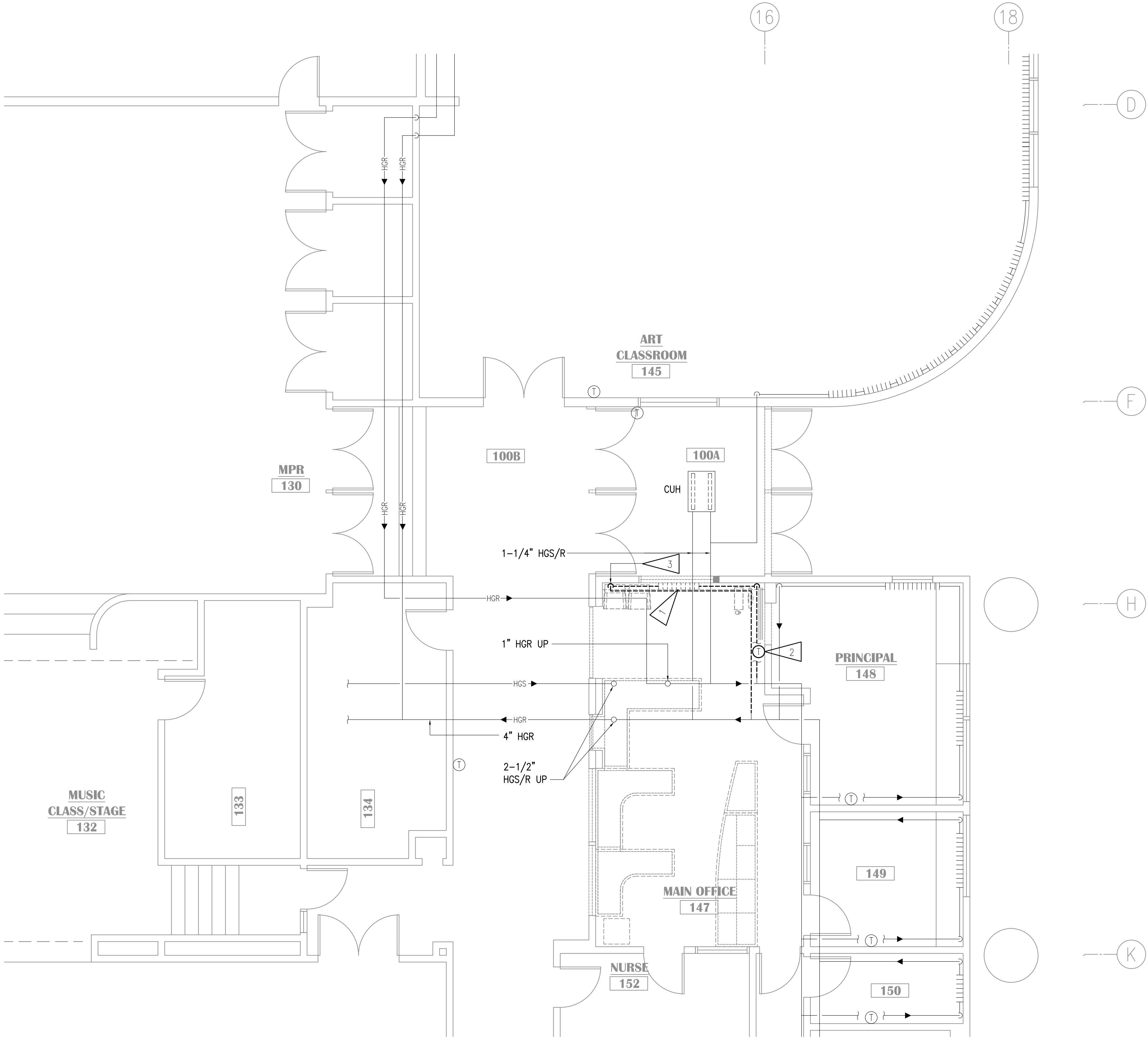

1 ENLARGED HEATING PLAN - DEMOLITION
 1/4"=1'-0"

GENERAL NOTES

- A. THE INFORMATION SHOWN ON THIS DRAWING IS TAKEN FROM RECORD DRAWINGS AND A NON-DESTRUCTIVE WALK THROUGH OF THE FACILITY. THERE IS NO WARRANTY OR GUARANTEE AS TO THE ACCURACY OF THE INFORMATION SHOWN HERE-IN. THE CONTRACTOR SHALL FIELD VERIFY ALL ITEMS SCHEDULED FOR DEMOLITION PRIOR TO START OF WORK.
- B. THE OWNER SHALL HAVE FIRST RIGHT OF REFUSAL ON ALL SALVAGEABLE MATERIALS. THE CONTRACTOR SHALL DELIVER SALVAGED MATERIALS TO A WAREHOUSE AS DIRECTED BY THE OWNER. THE CONTRACTOR SHALL DISPOSE OF, OFF SITE, ALL UNWANTED MATERIALS.
- C. DASHED OR DOTTED LINES INDICATE ITEMS TO BE REMOVED. SOLID LINES INDICATE EXISTING ITEMS TO REMAIN.

SHEET NOTES

1. DEMOLISH FINITUBE, ENCLOSURE AND ALL ASSOCIATED APPURTENANCES UP TO EXTENT SHOWN.
2. DEMOLISH THERMOSTAT AND ALL ASSOCIATED WIRING.
3. SALVAGE EXISTING VALVES AND RETURN TO OWNER..

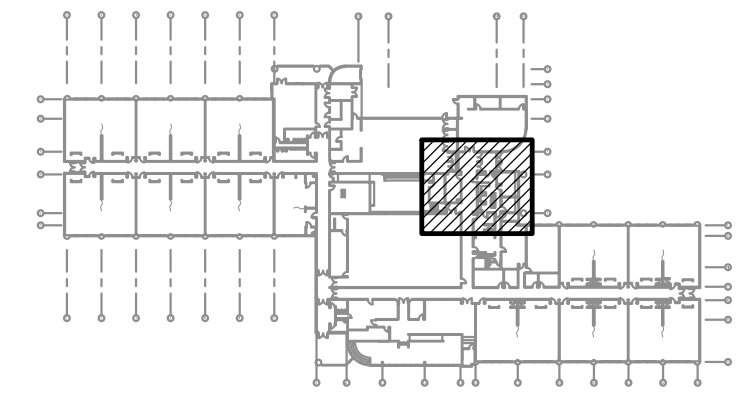

KEY PLAN
NO SCALE

NOTIFICATION OF CHILD OCCUPIED FACILITY
 PORTIONS OF THIS BUILDING ARE CLASSIFIED AS A CHILD OCCUPIED FACILITY IN ACCORDANCE WITH 40 CFR 745 AND LEAD-BASED PAINTS MAY BE PRESENT ON COMPONENTS TO BE DISTURBED IN THOSE AREAS. PERSONNEL PERFORMING WORK IN THESE AREAS MUST COMPLY WITH THE REQUIREMENTS OF 40 CFR 745, INCLUDING TRAINING, WORK PRACTICES AND CLEANING OF THE WORK AREA. REFER TO SPECIFICATION DIVISIONS 01, 1 AND 2 FOR SPECIFIC INFORMATION CONCERNING DISTURBING, REMOVING AND DISPOSING OF LEAD MATERIALS AND THE INSTALLATION OF NEW MATERIALS OR COMPONENTS. THIS NOTIFICATION IS PROVIDED IN ACCORDANCE WITH EPA AND OSHA REQUIREMENTS.

NOTIFICATION OF POTENTIAL HAZARDS:
 ASBESTOS, LEAD AND OTHER HAZARDOUS MATERIALS ARE PRESENT IN THE BUILDING THAT MAY IMPACT THE WORK OF ALL TRADES. REGULATED AIR CONTAMINANTS, INCLUDING ASBESTOS AND LEAD, ARE ALSO PRESENT IN SETTLED AND CONCEALED DUST IN AND ON ARCHITECTURAL STRUCTURAL, MECHANICAL AND ELECTRICAL COMPONENTS OR SYSTEM THROUGHOUT THE BUILDING. ALL TRADES SHALL COORDINATE WITH OTHER TRADES AND CONDUCT THEIR WORK TO PREVENT WORKER EXPOSURE OR SITE CONTAMINATION. REFER TO SPECIFICATION SECTION 00230, HAZARDOUS MATERIALS SURVEY REPORT, SECTION 01561, AIRBORNE CONTAMINANT CONTROL, AND DIVISION 13 SPECIFICATIONS FOR SPECIFIC INFORMATION CONCERNING DISTURBING, REMOVING AND DISPOSING OF THESE MATERIALS AND THE INSTALLATION OF NEW MATERIALS OR COMPONENTS. THIS NOTIFICATION IS PROVIDED IN ACCORDANCE WITH EPA AND OSHA REQUIREMENTS.



RSA
 Mechanical and Electrical Consulting Engineers
 670 West Fireweed Lane, Suite 200
 Anchorage, AK 99503
 (907) 276-4521
 Corporate No.: AECC542

VISION ARCHITECTURE
 1231 Gambell Ste. 400
 Anchorage, Alaska 99501
 907-349-1425

KLATT ELEMENTARY SCHOOL
ASD - MULTI-SITE SECURE VESTIBULE UPGRADES: G5
ANCHORAGE, AK
 ENLARGED HEATING PLAN - DEMOLITION

WHEN PRINTED ON 11x17, DRAWING SHOULD BE CONSIDERED HALF-SIZE

Drawing Date:	10/23/24
Drawn By:	SR
Checked By:	RRD
RSA Job No.:	M3139
Revisions:	

M101

100% CONSTRUCTION DOCUMENTS

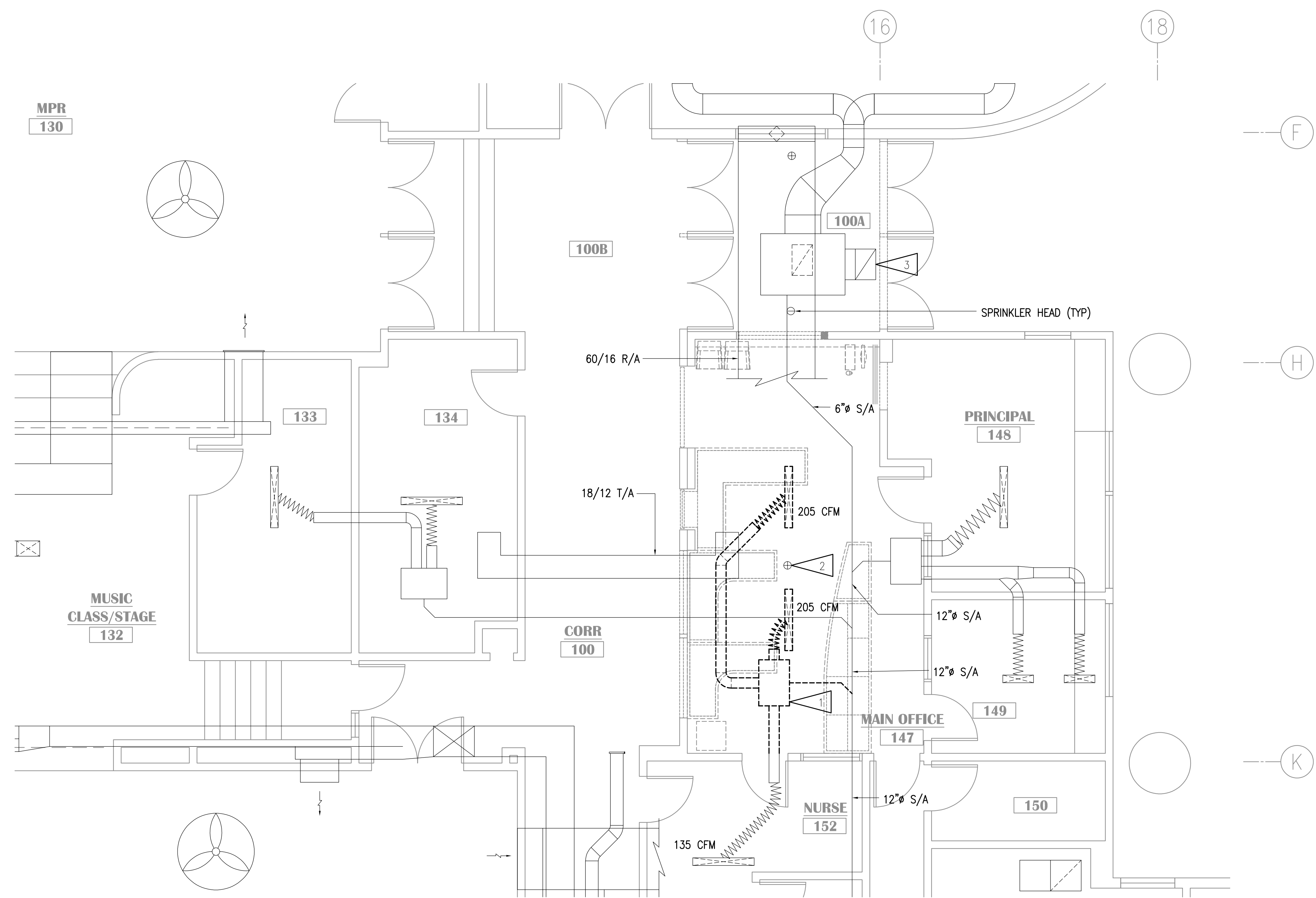

1 ENLARGED VENTILATION PLAN - DEMOLITION
1/4"=1'-0"

GENERAL NOTES

- A. THE INFORMATION SHOWN ON THIS DRAWING IS TAKEN FROM RECORD DRAWINGS AND A NON-DESTRUCTIVE WALK THROUGH OF THE FACILITY. THERE IS NO WARRANTY OR GUARANTEE AS TO THE ACCURACY OF THE INFORMATION SHOWN HERE-IN. THE CONTRACTOR SHALL FIELD VERIFY ALL ITEMS SCHEDULED FOR DEMOLITION PRIOR TO START OF WORK.
- B. THE OWNER SHALL HAVE FIRST RIGHT OF REFUSAL ON ALL SALVAGEABLE MATERIALS. THE CONTRACTOR SHALL DELIVER SALVAGED MATERIALS TO A WAREHOUSE AS DIRECTED BY THE OWNER. THE CONTRACTOR SHALL DISPOSE OF, OFF SITE, ALL UNWANTED MATERIALS.
- C. DASHED OR DOTTED LINES INDICATE ITEMS TO BE REMOVED. SOLID LINES INDICATE EXISTING ITEMS TO REMAIN.

SHEET NOTES

- 1. DEMOLISH VAV BOX AND ASSOCIATED CONTROLS.
- 2. EXISTING SPRINKLER HEAD TO REMAIN (TYP).
- 3. EXISTING CEILING CUH AND THERMOSTAT TO REMAIN.

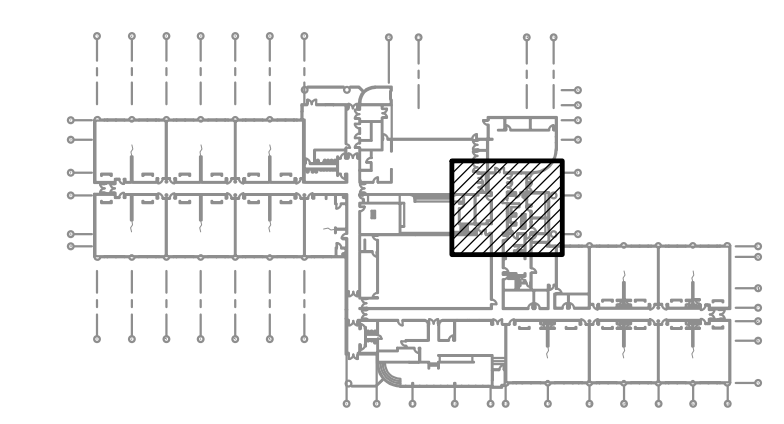

KEY PLAN
NO SCALE

NOTIFICATION OF CHILD OCCUPIED FACILITY
PORTIONS OF THIS BUILDING ARE CLASSIFIED AS A CHILD OCCUPIED FACILITY IN ACCORDANCE WITH 40 CFR 745 AND LEAD-BASED PAINTS MAY BE PRESENT ON COMPONENTS TO BE DISTURBED IN THOSE AREAS. PERSONNEL PERFORMING WORK IN THESE AREAS MUST COMPLY WITH THE REQUIREMENTS OF 40 CFR 745, INCLUDING TRAINING, WORK PRACTICES AND CLEANING OF THE WORK AREA. REFER TO SPECIFICATION DIVISIONS 01.1 AND 2 FOR SPECIFIC INFORMATION CONCERNING DISTURBING, REMOVING AND DISPOSING OF LEAD MATERIALS AND THE INSTALLATION OF NEW MATERIALS OR COMPONENTS. THIS NOTIFICATION IS PROVIDED IN ACCORDANCE WITH EPA AND OSHA REQUIREMENTS.

NOTIFICATION OF POTENTIAL HAZARDS:
ASBESTOS, LEAD AND OTHER HAZARDOUS MATERIALS ARE PRESENT IN THE BUILDING THAT MAY IMPACT THE WORK OF ALL TRADES. REGULATED AIR CONTAMINANTS, INCLUDING ASBESTOS AND LEAD, ARE ALSO PRESENT IN SETTLED AND CONCEALED DUST IN AND ON ARCHITECTURAL STRUCTURAL, MECHANICAL AND ELECTRICAL COMPONENTS OR SYSTEMS THROUGHOUT THE BUILDING. ALL TRADES SHALL COORDINATE WITH OTHER TRADES AND CONDUCT THEIR WORK TO PREVENT WORKER EXPOSURE OR SITE CONTAMINATION. REFER TO SPECIFICATION SECTION 00230, HAZARDOUS MATERIALS SURVEY REPORT, SECTION 01561, AIRBORNE CONTAMINANT CONTROL, AND DIVISION 13 SPECIFICATIONS FOR SPECIFIC INFORMATION CONCERNING DISTURBING, REMOVING AND DISPOSING OF THESE MATERIALS AND THE INSTALLATION OF NEW MATERIALS OR COMPONENTS. THIS NOTIFICATION IS PROVIDED IN ACCORDANCE WITH EPA AND OSHA REQUIREMENTS.



RSA
Mechanical and Electrical Consulting Engineers
670 West Fireweed Lane, Suite 200
Anchorage, AK 99503
(907) 276-4521
Corporate No.: AECC542

VISION
ARCHITECTURE
1231 Gambell Ste. 400
Anchorage, Alaska 99501
907-349-1425

**KLATT ELEMENTARY SCHOOL
ASD - MULTI-SITE SECURE VESTIBULE UPGRADES: G5
ANCHORAGE, AK**
ENLARGED VENTILATION PLAN - DEMOLITION

WHEN PRINTED ON 11x17, DRAWING SHOULD BE CONSIDERED HALF-SIZE

Drawing Date:	10/23/24
Drawn By:	SR
Checked By:	RRD
RSA Job No.:	M3139
Revisions:	

M102

100% CONSTRUCTION DOCUMENTS

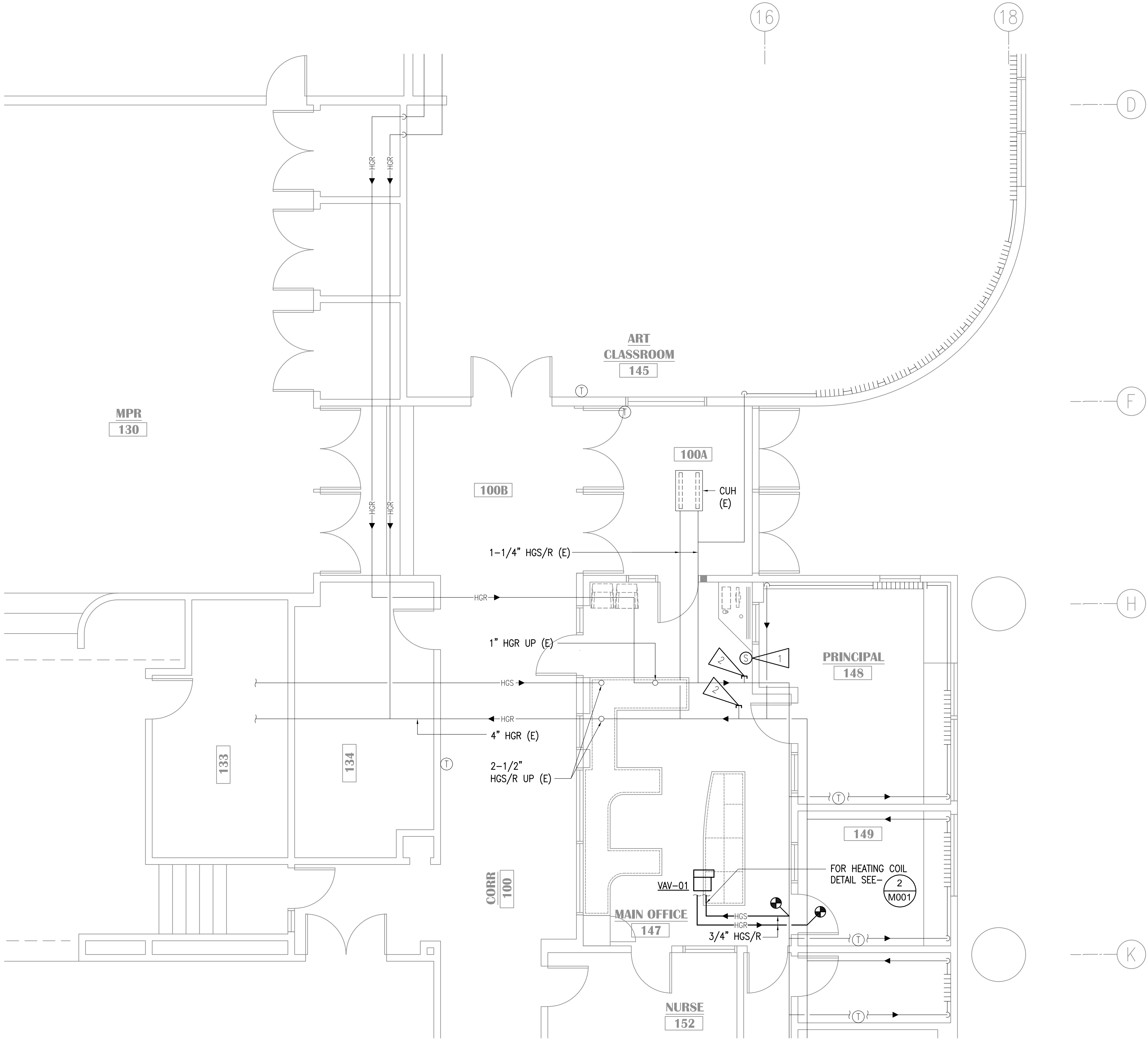

1 ENLARGED HEATING PLAN - REMODEL
 1/4"=1'-0"

GENERAL NOTES

- A. THE INFORMATION SHOWN ON THIS DRAWING IS TAKEN FROM RECORD DRAWINGS AND A NON-DESTRUCTIVE WALK THROUGH OF THE FACILITY. THERE IS NO WARRANTY OR GUARANTEE AS TO THE ACCURACY OF THE INFORMATION SHOWN HERE-IN. THE CONTRACTOR SHALL FIELD VERIFY ALL ITEMS SCHEDULED FOR DEMOLITION PRIOR TO START OF WORK.
- B. THE OWNER SHALL HAVE FIRST RIGHT OF REFUSAL ON ALL SALVAGEABLE MATERIALS. THE CONTRACTOR SHALL DELIVER SALVAGED MATERIALS TO A WAREHOUSE AS DIRECTED BY THE OWNER. THE CONTRACTOR SHALL DISPOSE OF, OFF SITE, ALL UNWANTED MATERIALS.
- C. DASHED OR DOTTED LINES INDICATE ITEMS TO BE REMOVED. SOLID LINES INDICATE EXISTING ITEMS TO REMAIN.

SHEET NOTES

1. NEW DDC SENSOR TO CONTROL VAV.
2. CAP HEATING SUPPLY AND RETURN PIPING.

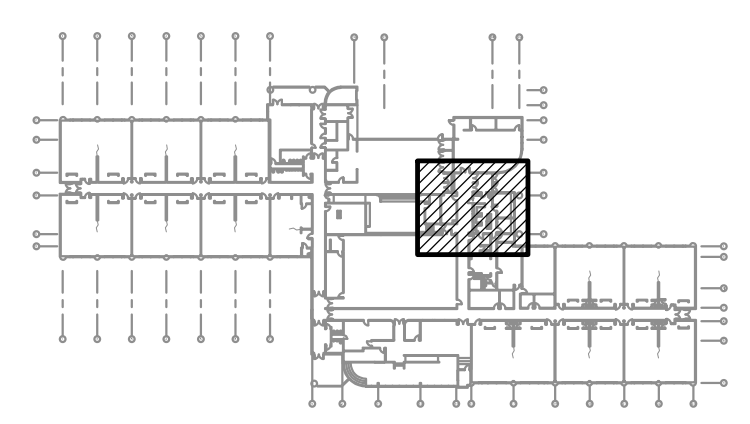

KEY PLAN
NO SCALE

NOTIFICATION OF CHILD OCCUPIED FACILITY
 PORTIONS OF THIS BUILDING ARE CLASSIFIED AS A CHILD OCCUPIED FACILITY IN ACCORDANCE WITH 40 CFR 745 AND LEAD-BASED PAINTS MAY BE PRESENT ON COMPONENTS TO BE DISTURBED IN THOSE AREAS. PERSONNEL PERFORMING WORK IN THESE AREAS MUST COMPLY WITH THE REQUIREMENTS OF 40 CFR 745, INCLUDING TRAINING, WORK PRACTICES AND CLEANING OF THE WORK AREA. REFER TO SPECIFICATION DIVISIONS 01.1 AND 2 FOR SPECIFIC INFORMATION CONCERNING DISTURBING, REMOVING AND DISPOSING OF LEAD MATERIALS AND THE INSTALLATION OF NEW MATERIALS OR COMPONENTS. THIS NOTIFICATION IS PROVIDED IN ACCORDANCE WITH EPA AND OSHA REQUIREMENTS.

NOTIFICATION OF POTENTIAL HAZARDS:
 ASBESTOS, LEAD AND OTHER HAZARDOUS MATERIALS ARE PRESENT IN THE BUILDING THAT MAY IMPACT THE WORK OF ALL TRADES. REGULATED AIR CONTAMINANTS, INCLUDING ASBESTOS AND LEAD, ARE ALSO PRESENT IN SETTLED AND CONCEALED DUST IN AND ON ARCHITECTURAL STRUCTURAL, MECHANICAL AND ELECTRICAL COMPONENTS OR SYSTEM THROUGHOUT THE BUILDING. ALL TRADES SHALL COORDINATE WITH OTHER TRADES AND CONDUCT THEIR WORK TO PREVENT WORKER EXPOSURE OR SITE CONTAMINATION. REFER TO SPECIFICATION SECTION 00230, HAZARDOUS MATERIALS SURVEY REPORT, SECTION 01561, AIRBORNE CONTAMINANT CONTROL, AND DIVISION 13 SPECIFICATIONS FOR SPECIFIC INFORMATION CONCERNING DISTURBING, REMOVING AND DISPOSING OF THESE MATERIALS AND THE INSTALLATION OF NEW MATERIALS OR COMPONENTS. THIS NOTIFICATION IS PROVIDED IN ACCORDANCE WITH EPA AND OSHA REQUIREMENTS.



KLATT ELEMENTARY SCHOOL
ASD - MULTI-SITE SECURE VESTIBULE UPGRADES: G5
ANCHORAGE, AK
 ENLARGED HEATING PLAN - REMODEL

WHEN PRINTED ON 11x17, DRAWING SHOULD BE CONSIDERED HALF-SIZE

Drawing Date:	10/23/24
Drawn By:	SR
Checked By:	RRD
RSA Job No.:	M3139
Revisions:	



100% CONSTRUCTION DOCUMENTS



KLATT ELEMENTARY SCHOOL
ASD - MULTI-SITE SECURE VESTIBULE UPGRADES: G5
ANCHORAGE, AK
 ENLARGED VENTILATION PLAN - REMODEL

WHEN PRINTED ON 11x17, DRAWING SHOULD BE CONSIDERED HALF-SIZE

Drawing Date:	10/23/24
Drawn By:	SR
Checked By:	RRD
RSA Job No.:	M3139
Revisions:	

M202

GENERAL NOTES

- A. THE INFORMATION SHOWN ON THIS DRAWING IS TAKEN FROM RECORD DRAWINGS AND A NON-DESTRUCTIVE WALK THROUGH OF THE FACILITY. THERE IS NO WARRANTY OR GUARANTEE AS TO THE ACCURACY OF THE INFORMATION SHOWN HERE-IN. THE CONTRACTOR SHALL FIELD VERIFY ALL ITEMS SCHEDULED FOR DEMOLITION PRIOR TO START OF WORK.
- B. THE OWNER SHALL HAVE FIRST RIGHT OF REFUSAL ON ALL SALVAGEABLE MATERIALS. THE CONTRACTOR SHALL DELIVER SALVAGED MATERIALS TO A WAREHOUSE AS DIRECTED BY THE OWNER. THE CONTRACTOR SHALL DISPOSE OF, OFF SITE, ALL UNWANTED MATERIALS.
- C. DASHED OR DOTTED LINES INDICATE ITEMS TO BE REMOVED. SOLID LINES INDICATE EXISTING ITEMS TO REMAIN.
- D. ENTIRE SCHOOL DUCTWORK SYSTEM IS TO BE BALANCED REFER TO SPECIFICATIONS.

SHEET NOTES

- 1. AIRFLOWS FOR S/A DIFFUSER.

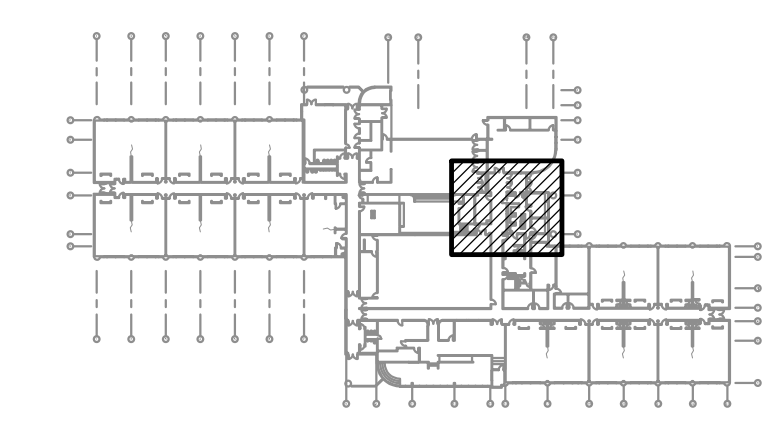
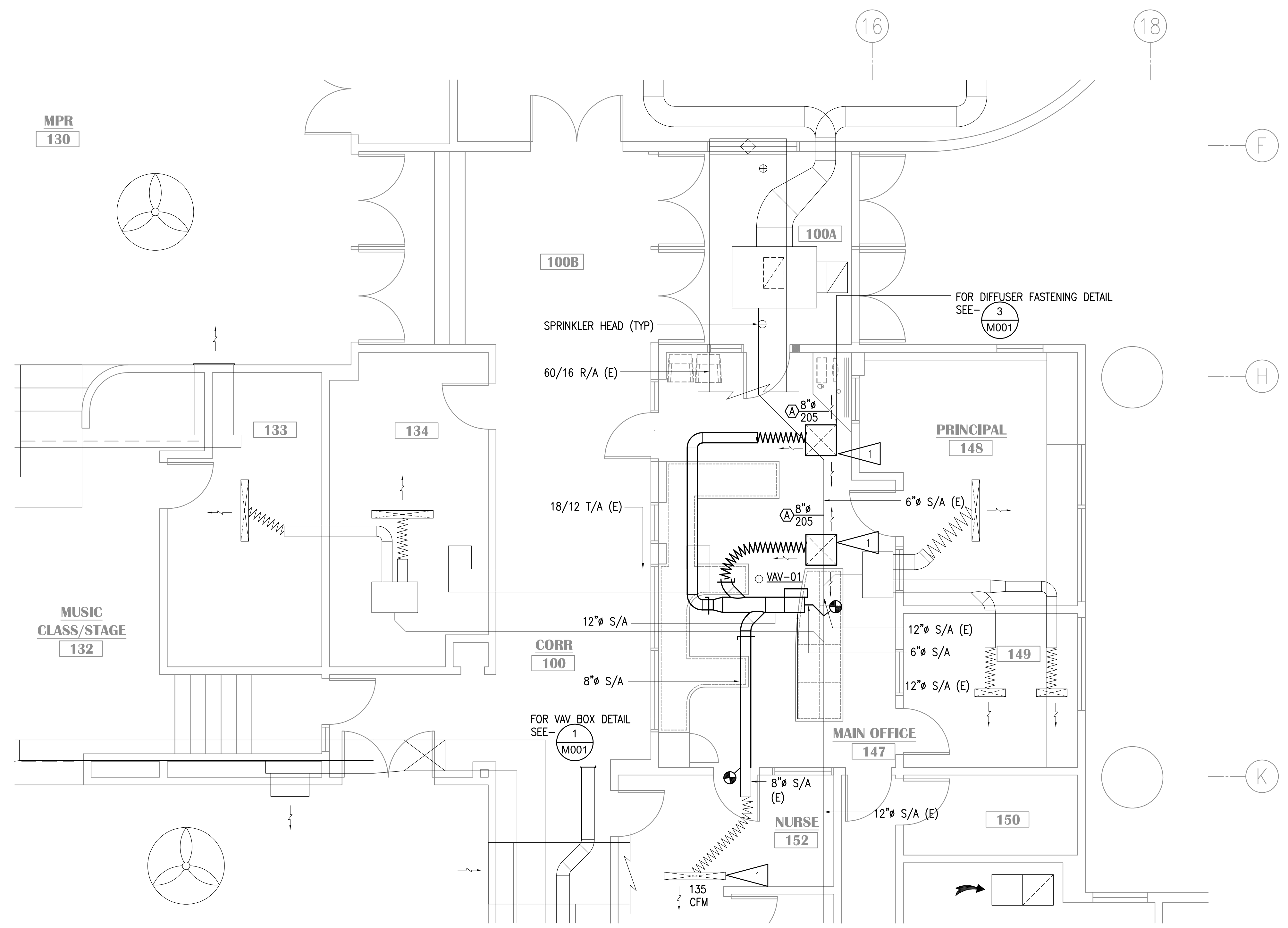

KEY PLAN
NO SCALE

NOTIFICATION OF CHILD OCCUPIED FACILITY
 PORTIONS OF THIS BUILDING ARE CLASSIFIED AS A CHILD OCCUPIED FACILITY IN ACCORDANCE WITH 40 CFR 745 AND LEAD-BASED PAINTS MAY BE PRESENT ON COMPONENTS TO BE DISTURBED IN THOSE AREAS. PERSONNEL PERFORMING WORK IN THESE AREAS MUST COMPLY WITH THE REQUIREMENTS OF 40 CFR 745, INCLUDING TRAINING, WORK PRACTICES AND CLEANING OF THE WORK AREA. REFER TO SPECIFICATION DIVISIONS 01.1 AND 2 FOR SPECIFIC INFORMATION CONCERNING DISTURBING, REMOVING AND DISPOSING OF LEAD MATERIALS AND THE INSTALLATION OF NEW MATERIALS OR COMPONENTS. THIS NOTIFICATION IS PROVIDED IN ACCORDANCE WITH EPA AND OSHA REQUIREMENTS.

NOTIFICATION OF POTENTIAL HAZARDS:
 ASBESTOS, LEAD AND OTHER HAZARDOUS MATERIALS ARE PRESENT IN THE BUILDING THAT MAY IMPACT THE WORK OF ALL TRADES. REGULATED AIR CONTAMINANTS, INCLUDING ASBESTOS AND LEAD, ARE ALSO PRESENT IN SETTLED AND CONCEALED DUST IN AND ON ARCHITECTURAL STRUCTURAL, MECHANICAL AND ELECTRICAL COMPONENTS OR SYSTEM THROUGHOUT THE BUILDING. ALL TRADES SHALL COORDINATE WITH OTHER TRADES AND CONDUCT THEIR WORK TO PREVENT WORKER EXPOSURE OR SITE CONTAMINATION. REFER TO SPECIFICATION SECTION 00230, HAZARDOUS MATERIALS SURVEY REPORT, SECTION 01561, AIRBORNE CONTAMINANT CONTROL, AND DIVISION 13 SPECIFICATIONS FOR SPECIFIC INFORMATION CONCERNING DISTURBING, REMOVING AND DISPOSING OF THESE MATERIALS AND THE INSTALLATION OF NEW MATERIALS OR COMPONENTS. THIS NOTIFICATION IS PROVIDED IN ACCORDANCE WITH EPA AND OSHA REQUIREMENTS.

1 ENLARGED VENTILATION PLAN - REMODEL
1/4"=1'-0"

100% CONSTRUCTION DOCUMENTS

LEGEND			
	CONDUIT, CONCEALED		VIDEO SYSTEM MONITOR
	NUMBER AND SIZE OF WIRES (NO MARKS = 3 #12)		GLASS BREAK SENSOR
	HOMERUN TO PANEL (PANEL AND CIRCUIT No.)		SECURITY MOTION SENSOR
	SURFACE RACEWAY		CLOSED CIRCUIT TELEVISION CAMERA (WALL MOUNTED)
	EXISTING PANEL		CLOSED CIRCUIT TELEVISION CAMERA (CEILING MOUNTED)
	DUPLEX RECEPTACLE		CLOCK POWER SUPPLY
	DUPLEX RECEPTACLE WITH GROUND FAULT CIRCUIT INTERRUPTER		GENERATOR RUN RELAY
	QUADRUPLEX RECEPTACLE		GENERATOR TROUBLE RELAY
	SPECIAL PURPOSE OUTLET		BUILDING FREEZE SENSOR
	RECEPTACLE FLOOR OUTLET - DUPLEX, QUADRUPLEX		BOILER FAIL SENSOR/RELAY
	POWER POLE		PHASE LOSS MONITOR
	AUTOMATIC DOOR OPENER ACTUATOR		FIRE ALARM CONTROL PANEL
	JUNCTION BOX		FIRE ALARM REMOTE ANNUNCIATOR PANEL
	MOTOR (SIZED AS NOTED)		PHOTOELECTRIC SMOKE DETECTOR
	FRACTIONAL HORSEPOWER MOTOR STARTER		DUPLEX RECEPTACLE TO BE REMOVED (DASHED OR DOTTED LINES INDICATE ITEMS TO BE REMOVED TYPICAL)
	INTERCOM CALL SWITCH		DOOR TAG
	TELEPHONE OUTLET		NOTE TAG (No. INDICATES NOTE)
	TELECOMMUNICATIONS OUTLET - 2 PORTS UON	AC	ABOVE COUNTER
	TELECOMMUNICATIONS FLOOR OUTLET - 2 PORTS UON	AFF	ABOVE FINISHED FLOOR
	SPEAKER (WALL, CEILING MTD)	AFG	ABOVE FINISHED GRADE
	VIDEO INTERCOM MASTER STATION	AP	ACCESS POINT
	VIDEO INTERCOM FIELD STATION	C	CONDUIT
	CLOCK	CO	CONDUIT ONLY
	COMBINATION CLOCK SPEAKER	E	DENOTES EXISTING ITEM
	INTRUSION DETECTION SYSTEM PANEL	EM	DENOTES EMERGENCY POWER
	DOOR POSITION CONTACT	GFCI	GROUND FAULT CIRCUIT INTERRUPTER
	ELECTRIFIED LOCK SET	IT	INFORMATION TECHNOLOGY
	DOOR LOCK KEY SWITCH	MCB	MAIN CIRCUIT BREAKER
	PROXIMITY CARD READER	MLO	MAIN LUGS ONLY
	WIRELESS LOCK SET	NEC	NATIONAL ELECTRICAL CODE
	SECURITY KEYPAD	NTS	NOT TO SCALE
	INTERCOM ADMIN PHONE	PA	PUBLIC ANNOUNCEMENT/PAGING (INTERCOM)
	LOCKDOWN PUSHBUTTON	R	DENOTES EXISTING ITEM THAT HAS BEEN RELOCATED
	DOOR RELEASE PUSHBUTTON	SS	SOUND SYSTEM
	BLUETOOTH INPUT	TTB	TELEPHONE TERMINAL BACKBOARD
	LINE JACK	TYP	TYPICAL
	WEATHER CENTER	UON	UNLESS OTHERWISE NOTED
	DURESS PUSHBUTTON	WP	WEATHERPROOF
	HDMI OUTLET	WG	WIREGUARD
	ELECTRIFIED EXIT DEVICES		

EXISTING PANEL 'F'														
MFR/MODEL: SQUARE 'D' TYPE NQ				VOLTS: 120/208V,3PH,4W				ENCLOSURE: NEMA 1				100 A		
				VOLT-AMPS				MTG: SURFACE						
NOTE	CIRC	POLE	AMPS	SERVICE	TYPE	A	B	C	TYPE	SERVICE	AMPS	POLE	CIRC	NOTE
b.	1	1	20	RECP RM 144 COMP LAB #1	RECP				RECP	RECP RM 144 COMP LAB #2	20	1	2	b
b.	3	1	20	RECP RM 144 COMP LAB #3	RECP				RECP	RECP RM 144 COMP LAB #4	20	1	4	b
b.	5	1	20	RECP RM 144 COMP LAB #5	RECP				RECP	RECP RM 144 COMP LAB #6	20	1	6	b
b.	7	1	20	RECP RM 144 COMP LAB #7	RECP				RECP	RECP RM 144 COMP LAB #8	20	1	8	b
b.	9	1	20	RECP RM 144 COMP LAB #9	RECP				RECP	RECP RM 144 COMP LAB #10	20	1	10	b
b.	11	1	20	RECP RM 144 COMP LAB #11	RECP				RECP	RECP RM 144 COMP LAB #12	20	1	12	b
b.	13	1	20	RECP RM 144 COMP LAB #13	RECP				RECP	RECP RM 144 COMP LAB #14	20	1	14	b
	15	1	-	SPACE			500		SPEC	FIRE ALARM CONTROL PANEL	20	1	16	a
	17	1	-	SPACE						SPACE	-	1	18	
	19	1	-	SPACE						SPACE	-	1	20	
	21	1	-	SPACE						SPACE	-	1	22	
	23	1	-	SPACE						SPACE	-	1	24	
	25	1	-	SPACE						SPACE	-	1	26	
	27	1	-	SPACE						SPACE	-	1	28	
	29	1	-	SPACE						SPACE	-	1	30	

PANEL NOTES:
a PROVIDE RED MARKING AND NEW BREAKER CAPABLE OF BEING LOCKED IN THE "ON" POSITION.
b. EXISTING LOAD ON EXISTING BREAKER.

PANEL OPTIONS:
MAIN LUGS ONLY

EXISTING SYSTEM SCHEDULE	
FIRE ALARM:	EST 3
INTRUSION DETECTION:	NAPCO-MA 3000 (TO BE REPLACED)
VIDEO:	MILESTONE
INTERCOM:	DUKANE STARCALL (TO BE REPLACED)
CLOCK:	HARD-WIRED (TO BE REPLACED)

EXISTING PANEL 'CP1'														
MFR/MODEL: SQUARE 'D' TYPE NQOD				VOLTS: 120/208V,3PH,4W				ENCLOSURE: NEMA 1				200 A		
				VOLT-AMPS				MTG: SURFACE						
NOTE	CIRC	POLE	AMPS	SERVICE	TYPE	A	B	C	TYPE	SERVICE	AMPS	POLE	CIRC	NOTE
b.	1	1	20	RECEPTACLES EM 101 W	RECP				RECP	RECEPTACLES EM 102 W	20	1	2	b
b.	3	1	20	RECEPTACLES EM 101 E	RECP				RECP	RECEPTACLES EM 102 E	20	1	4	b
b.	5	1	20	RECEPTACLES EM 103 W	RECP				RECP	RECEPTACLES EM 104 W	20	1	6	b
b.	7	1	20	RECEPTACLES EM 103 E	RECP				RECP	RECEPTACLES EM 104 E	20	1	8	b
b.	9	1	20	RECEPTACLES EM 105 W	RECP				RECP	RECEPTACLES EM 106 W	20	1	10	b
b.	11	1	20	RECEPTACLES EM 105 E	RECP				RECP	RECEPTACLES EM 106 E	20	1	12	b
b.	13	1	20	RECEPTACLES EM 107 W	RECP				RECP	RECEPTACLES EM 108 W	20	1	14	b
b.	15	1	20	RECEPTACLES EM 107 E	RECP				RECP	RECEPTACLES EM 108 E	20	1	16	b
b.	17	1	20	RECEPTACLES EM 109 W	RECP				RECP	RECEPTACLES EM 110 W	20	1	18	b
b.	19	1	20	RECEPTACLES EM 109 E	RECP				RECP	RECEPTACLES EM 110 E	20	1	20	b
b.	21	1	20	RECEPTACLES EM 111 W	RECP				RECP	RECEPTACLES EM 112 W	20	1	22	b
b.	23	1	20	RECEPTACLES EM 111 E, 126	RECP				RECP	RECEPTACLES EM 112 E, 116 W	20	1	24	b
b.	25	1	20	RECEPTACLES EM 141 TR-1	RECP	500			SPEC	ACCESS CONTROL SYSTEM	20	1	26	a
b.	27	1	20	RECEPTACLES EM 141 TR-1	RECP		500		SPEC	INTRUSION DETECTION SYSTEM	20	1	28	a
	29	1	20	SPARE						INTERCOM HEAD END	20	1	30	a
	31	1	20	SPARE				500		SPARE	20	1	32	
	33	1	20	SPARE						SPARE	20	1	34	
	35	1	20	SPARE						SPARE	20	1	36	
	37	1	20	SPARE						SPARE	20	1	38	
	39	1	20	SPARE						SPARE	20	1	40	
	41	1	20	SPARE						SPARE	20	1	42	

PANEL NOTES:
a USE EXISTING SPARE BREAKER FOR NEW DEVICE.
b EXISTING LOAD ON EXISTING BREAKER.

PANEL OPTIONS:
MAIN LUGS ONLY

KLATT ELECTRICAL SERVICE LOAD CALCULATION	
EXISTING SERVICE SIZE:	1400 A, 208 V, 3 PH
EXISTING LOADS REMOVED (IN KVA):	
RECEPTACLES	1.44 KVA
SUBTOTAL:	1.44 KVA
TOTAL LOADS REMOVED:	-1.44 KVA
TOTAL LOADS REMOVED (IN AMPS):	-4 A
NEW LOADS ADDED (IN KVA)	
RECEPTACLES	2.34 KVA
PANEL 'F'	0.50 KVA
PANEL 'CP1'	1.5 KVA
SUBTOTAL:	4.34 KVA
TOTAL LOADS ADDED:	4.34 KVA
TOTAL LOADS ADDED (IN AMPS):	12 A
NET LOAD CHANGE:	2.9 KVA
NET LOAD CHANGE (IN AMPS):	8 A
RESULT:	EXISTING SERVICE HAS CAPACITY FOR REMODEL.



KLATT ELEMENTARY SCHOOL
ASD - MULTI-SITE SECURE VESTIBULE UPGRADES: G5
ANCHORAGE, AK
 ELECTRICAL LEGEND, SCHEDULES, AND LOAD CALCULATION

Drawing Date: 10/23/24	
Drawn By:	AB
Checked By:	JAM, FWS
RSA Job No.:	M3139
Revisions:	

E001

NOTIFICATION OF CHILD OCCUPIED FACILITY
PORTIONS OF THIS BUILDING ARE CLASSIFIED AS A CHILD OCCUPIED FACILITY IN ACCORDANCE WITH 40 CFR 745 AND LEAD-BASED PAINTS MAY BE PRESENT ON COMPONENTS TO BE DISTURBED IN THOSE AREAS. PERSONNEL PERFORMING WORK IN THESE AREAS MUST COMPLY WITH THE REQUIREMENTS OF 40 CFR 745, INCLUDING TRAINING, WORK PRACTICES AND CLEANING OF THE WORK AREA. REFER TO SPECIFICATION DIVISIONS 01 AND 2 FOR SPECIFIC INFORMATION CONCERNING DISTURBING, REMOVING AND DISPOSING OF LEAD MATERIALS AND THE INSTALLATION OF NEW MATERIALS OR COMPONENTS. THIS NOTIFICATION IS PROVIDED IN ACCORDANCE WITH EPA AND OSHA REQUIREMENTS.

NOTIFICATION OF POTENTIAL HAZARDS:
ASBESTOS, LEAD AND OTHER HAZARDOUS MATERIALS ARE PRESENT IN THE BUILDING THAT MAY IMPACT THE WORK OF ALL TRADES. REGULATED AIR CONTAMINANTS, INCLUDING ASBESTOS AND LEAD, ARE ALSO PRESENT IN SETTLED AND CONCEALED DUST IN AND ON ARCHITECTURAL, STRUCTURAL, MECHANICAL AND ELECTRICAL COMPONENTS OR SYSTEM THROUGHOUT THE BUILDING. ALL TRADES SHALL COORDINATE WITH OTHER TRADES AND CONDUCT THEIR WORK TO PREVENT WORKER EXPOSURE OR SITE CONTAMINATION. REFER TO SPECIFICATION SECTION 00230, HAZARDOUS MATERIALS SURVEY REPORT, SECTION 01561, AIRBORNE CONTAMINANT CONTROL, AND DIVISION 13 SPECIFICATIONS FOR SPECIFIC INFORMATION CONCERNING DISTURBING, REMOVING AND DISPOSING OF THESE MATERIALS AND THE INSTALLATION OF NEW MATERIALS OR COMPONENTS. THIS NOTIFICATION IS PROVIDED IN ACCORDANCE WITH EPA AND OSHA REQUIREMENTS.

100% CONSTRUCTION DOCUMENTS

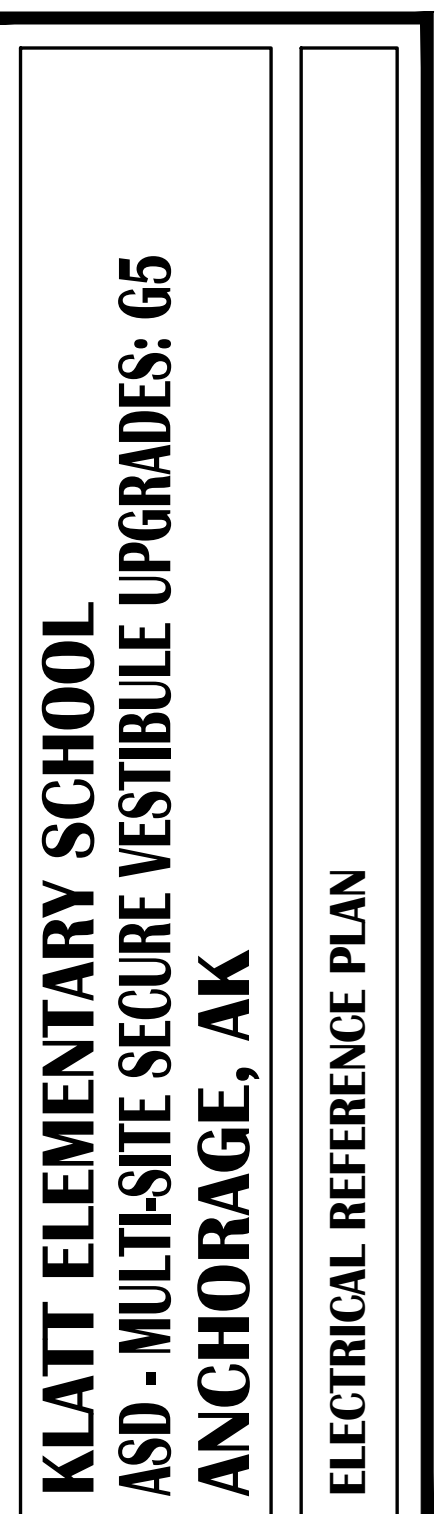
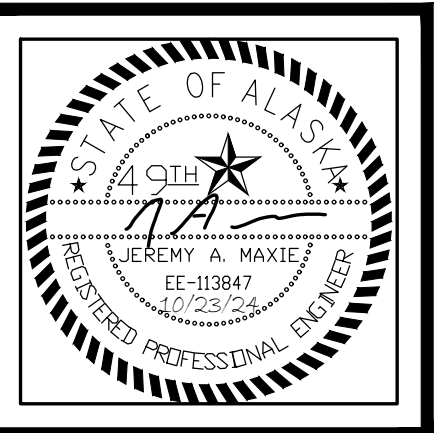

Drawing Date:	10/23/24
Drawn By:	AB
Checked By:	JAM, FWS
RSA Job No.:	M3139
Revisions:	



GENERAL NOTES:

- A. THE INFORMATION SHOWN ON THIS DRAWING IS TAKEN FROM RECORD DRAWINGS AND A NON-DESTRUCTIVE WALK THROUGH OF THE FACILITY. THERE IS NO WARRANTY OR GUARANTEE AS TO THE ACCURACY OF THE INFORMATION SHOWN HERE-IN. THE CONTRACTOR SHALL FIELD VERIFY ALL ITEMS SCHEDULED FOR DEMOLITION PRIOR TO START OF WORK.
- B. DESIGN INTENT IS FOR ALL ACCESS CONTROL CABLING TO BE ROUTED TO 'TR1' AND TERMINATED IN A NEW ACCESS CONTROL PANEL. IF FIELD CONDITIONS REQUIRE ALTERNATE ROUTING/TERMINATION, PRIOR APPROVAL SHALL BE OBTAINED BY ASD.
- C. APPROXIMATE DISTANCES TO THE TELECOM RACKS ARE INTENDED TO AID THE CONTRACTOR. DISTANCES WERE DETERMINED USING THE LINEAR PATH SHOWN WITH AN ADDITIONAL 30' ADDED TO COMPENSATE FOR VERTICAL CABLING AND FOR ADDITIONAL SLACK TO BE COILED. IT IS THE CONTRACTOR'S RESPONSIBILITY TO VERIFY CABLE ROUTE FEASIBILITY AND THE ACTUAL LENGTHS OF CABLE RUNS.
- D. CONTRACTOR SHALL CONFIRM DOOR HARDWARE REQUIREMENTS AND PROVIDE CONDUCTORS SIZED FOR THE DISTANCE TO THE TELECOM ROOM USED.
- E. SEE 1/E003 FOR REFERENCE CEILING PLAN.

SHEET NOTES:

- 1. SEE PLAN 1/E101, 1/E301, AND 1/E401 FOR WORK IN THE VESTIBULE AND ADMIN AREA.
- 2. TAG REPRESENTS GROUP OF (3) OPENINGS AT MAIN ENTRY VESTIBULE. DISTANCE IS TO OUTER VESTIBULE DOORS.
- 3. NO CABLING SHALL BE TERMINATED IN 'TR3'.
- 4. APPROXIMATE SEPARATION OF 'TR1' AND 'TR2' TELECOM ZONES.

DOOR	APPROXIMATE DISTANCE TO 'TR1'
MAIN	180 FT
303	110 FT
302A	45 FT
201A	270 FT
126	120 FT

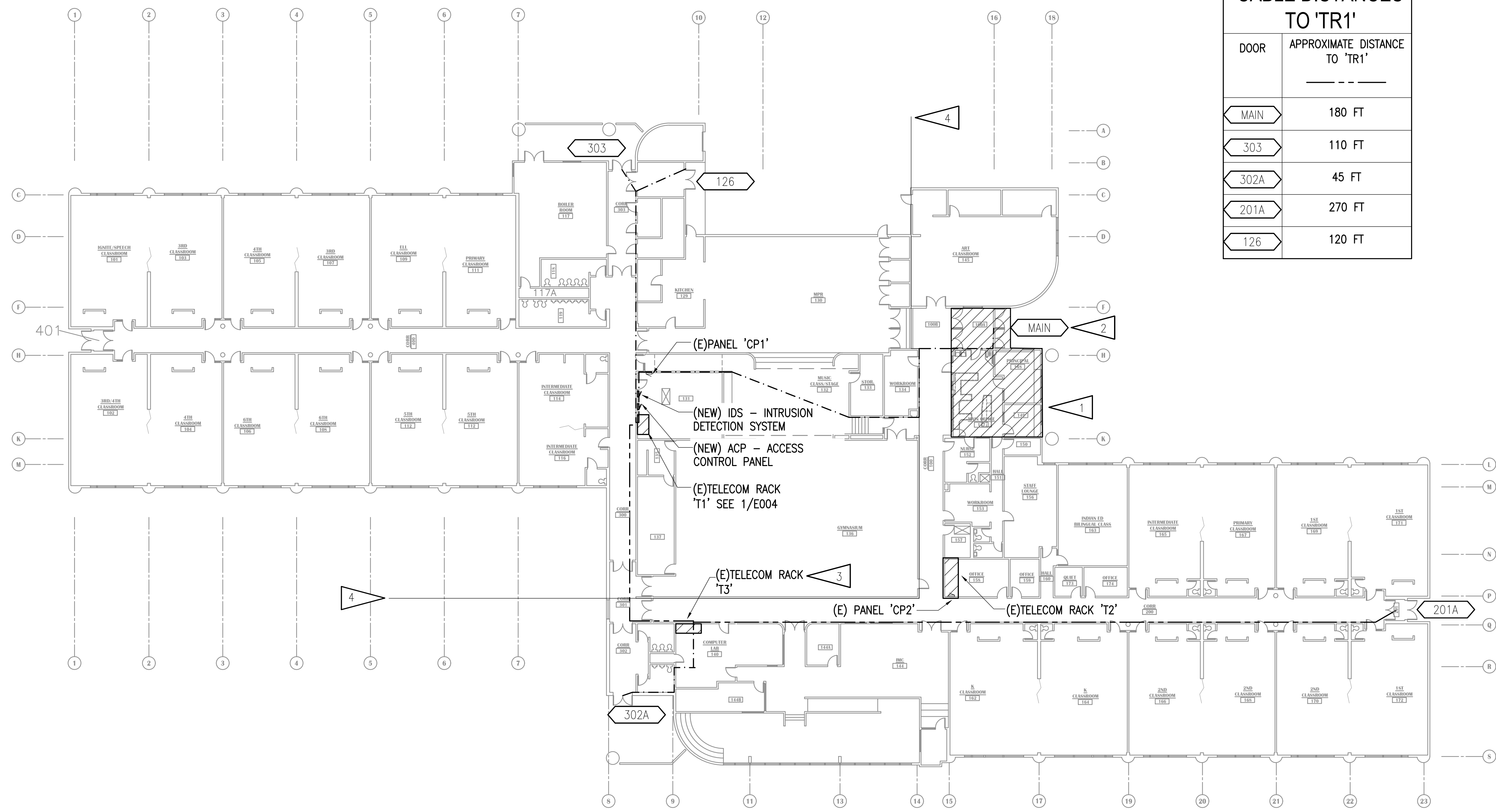

1 KLATT ELEMENTARY SCHOOL- ELECTRICAL REFERENCE PLAN
1"= 20' - 0"

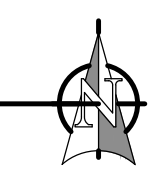

NOTIFICATION OF CHILD OCCUPIED FACILITY
PORTIONS OF THIS BUILDING ARE CLASSIFIED AS A CHILD OCCUPIED FACILITY IN ACCORDANCE WITH 40 CFR 745 AND LEAD-BASED PAINTS MAY BE PRESENT ON COMPONENTS TO BE DISTURBED IN THOSE AREAS. PERSONNEL PERFORMING WORK IN THESE AREAS MUST COMPLY WITH THE REQUIREMENTS OF 40 CFR 745, INCLUDING TRAINING, WORK PRACTICES AND CLEANING OF THE WORK AREA. REFER TO SPECIFICATION DIVISIONS 01 AND 2 FOR SPECIFIC INFORMATION CONCERNING DISTURBING, REMOVING AND DISPOSING OF LEAD MATERIALS AND THE INSTALLATION OF NEW MATERIALS OR COMPONENTS. THIS NOTIFICATION IS PROVIDED IN ACCORDANCE WITH EPA AND OSHA REQUIREMENTS.

NOTIFICATION OF POTENTIAL HAZARDS:
ASBESTOS, LEAD AND OTHER HAZARDOUS MATERIALS ARE PRESENT IN THE BUILDING THAT MAY IMPACT THE WORK OF ALL TRADES. REGULATED AIR CONTAMINANTS, INCLUDING ASBESTOS AND LEAD, ARE ALSO PRESENT IN SETTLED AND CONCEALED DUST IN AND ON ARCHITECTURAL, STRUCTURAL, MECHANICAL AND ELECTRICAL COMPONENTS OR SYSTEM THROUGHOUT THE BUILDING. ALL TRADES SHALL COORDINATE WITH OTHER TRADES AND CONDUCT THEIR WORK TO PREVENT WORKER EXPOSURE OR SITE CONTAMINATION. REFER TO SPECIFICATION SECTION 00230, HAZARDOUS MATERIALS SURVEY REPORT, SECTION 01561, AIRBORNE CONTAMINANT CONTROL, AND DIVISION 13 SPECIFICATIONS FOR SPECIFIC INFORMATION CONCERNING DISTURBING, REMOVING AND DISPOSING OF THESE MATERIALS AND THE INSTALLATION OF NEW MATERIALS OR COMPONENTS. THIS NOTIFICATION IS PROVIDED IN ACCORDANCE WITH EPA AND OSHA REQUIREMENTS.

100% CONSTRUCTION DOCUMENTS

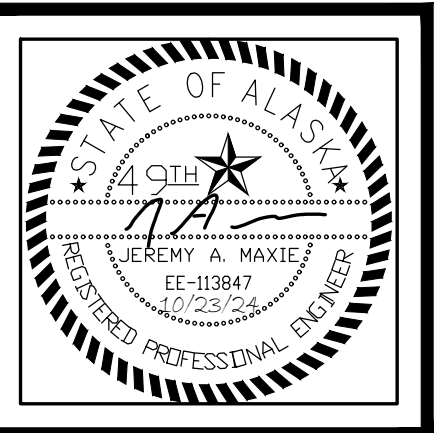

KLATT ELEMENTARY SCHOOL
ASD - MULTI-SITE SECURE VESTIBULE UPGRADES: G5
ANCHORAGE, AK
 REFERENCE CEILING PLAN

WHEN PRINTED ON 11x17, DRAWING SHOULD BE CONSIDERED HALF-SIZE

Drawing Date:	10/23/24
Drawn By:	AB
Checked By:	JAM, FWS
RSA Job No.:	M3139
Revisions:	

100% CONSTRUCTION DOCUMENTS
E003

CEILING TYPE LEGEND:

CEILING HEIGHT IS +10'-0" OR LOWER, UNLESS OTHERWISE NOTED

- DROPPED 2'x4' ACT GRID CEILING
- GLUE-ON ACOUSTICAL TILE CEILING
- GWB HARD CEILING
- EXPOSED TO STRUCTURAL DECK
- LINEAR METAL STRIPS

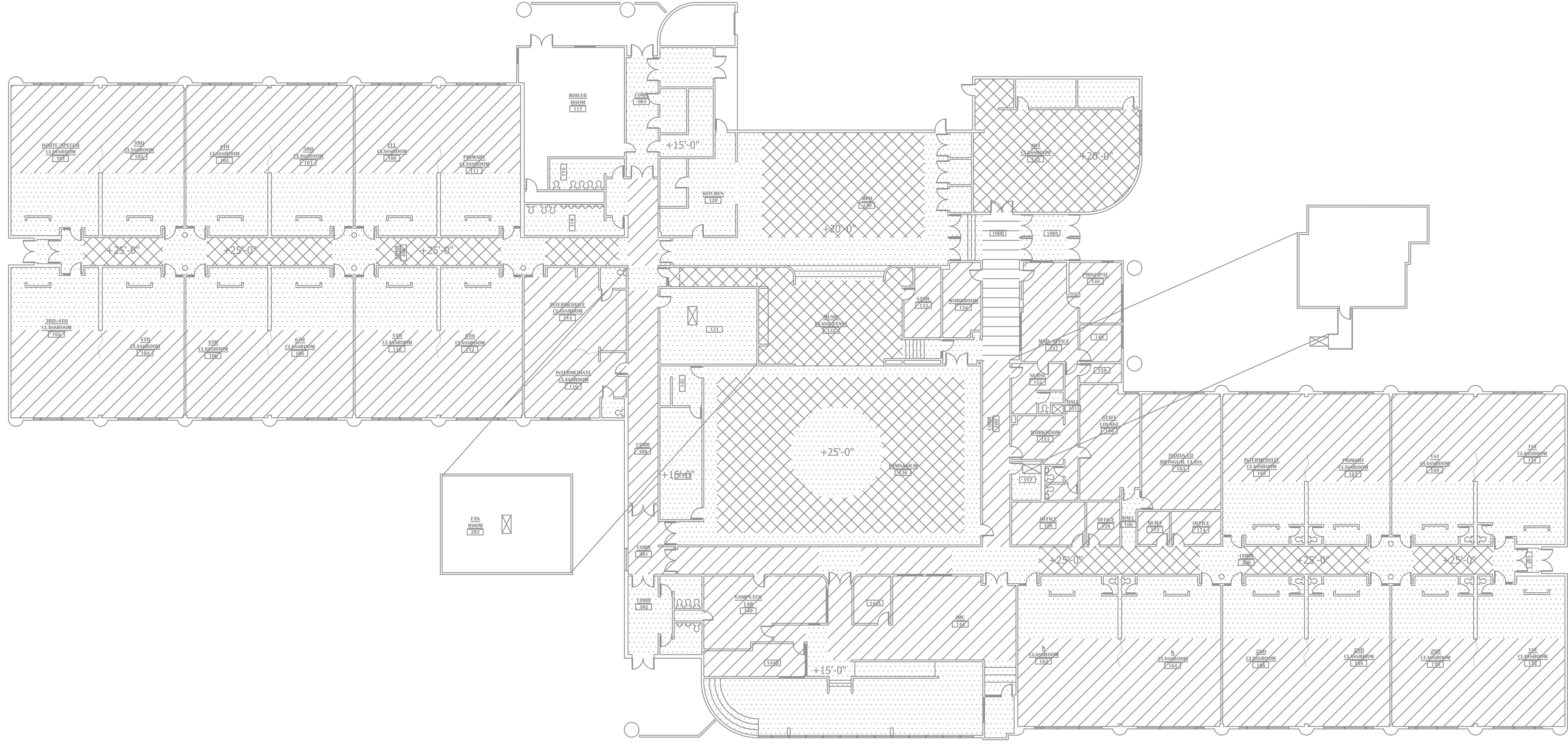

1 KLATT ELEMENTARY SCHOOL- REFERENCE CEILING PLAN
 1" = 20' - 0"

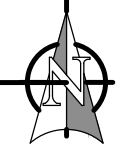

NOTIFICATION OF CHILD OCCUPIED FACILITY
 PORTIONS OF THIS BUILDING ARE CLASSIFIED AS A CHILD OCCUPIED FACILITY IN ACCORDANCE WITH 40 CFR 745 AND LEAD-BASED PAINTS MAY BE PRESENT ON COMPONENTS TO BE DISTURBED IN THOSE AREAS. PERSONNEL PERFORMING WORK IN THESE AREAS MUST COMPLY WITH THE REQUIREMENTS OF 40 CFR 745, INCLUDING TRAINING, WORK PRACTICES AND CLEANING OF THE WORK AREA. REFER TO SPECIFICATION DIVISIONS 01 AND 2 FOR SPECIFIC INFORMATION CONCERNING DISTURBING, REMOVING AND DISPOSING OF LEAD MATERIALS AND THE INSTALLATION OF NEW MATERIALS OR COMPONENTS. THIS NOTIFICATION IS PROVIDED IN ACCORDANCE WITH EPA AND OSHA REQUIREMENTS.

NOTIFICATION OF POTENTIAL HAZARDS:
 ASBESTOS, LEAD AND OTHER HAZARDOUS MATERIALS ARE PRESENT IN THE BUILDING THAT MAY IMPACT THE WORK OF ALL TRADES. REGULATED AIR CONTAMINANTS, INCLUDING ASBESTOS AND LEAD, ARE ALSO PRESENT IN SETTLED AND CONCEALED DUST IN AND ON ARCHITECTURAL, STRUCTURAL, MECHANICAL AND ELECTRICAL COMPONENTS OR SYSTEM THROUGHOUT THE BUILDING. ALL TRADES SHALL COORDINATE WITH OTHER TRADES AND CONDUCT THEIR WORK TO PREVENT WORKER EXPOSURE OR SITE CONTAMINATION. REFER TO SPECIFICATION SECTION 00230, HAZARDOUS MATERIALS SURVEY REPORT, SECTION 01561, AIRBORNE CONTAMINANT CONTROL, AND DIVISION 13 SPECIFICATIONS FOR SPECIFIC INFORMATION CONCERNING DISTURBING, REMOVING AND DISPOSING OF THESE MATERIALS AND THE INSTALLATION OF NEW MATERIALS OR COMPONENTS. THIS NOTIFICATION IS PROVIDED IN ACCORDANCE WITH EPA AND OSHA REQUIREMENTS.

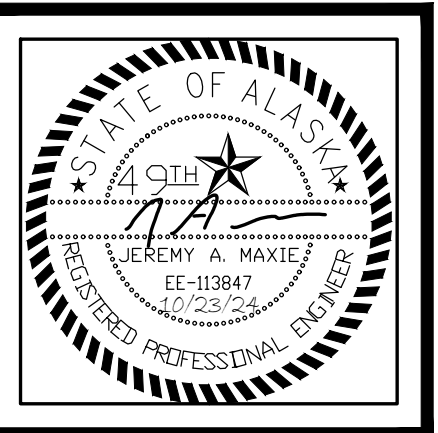

KLATT ELEMENTARY SCHOOL
ASD - MULTI-SITE SECURE VESTIBULE UPGRADES: G5
ANCHORAGE, AK
ENLARGED ROOM - TR1 ROOM 131

WHEN PRINTED ON 11x17, DRAWING SHOULD BE CONSIDERED HALF-SIZE

Drawing Date: 10/23/24
Drawn By: AB
Checked By: JAM, FWS
RSA Job No.: M3139
Revisions:

E004

GENERAL NOTES:

- A. THE INFORMATION SHOWN ON THIS DRAWING IS TAKEN FROM RECORD DRAWINGS AND A NON-DESTRUCTIVE WALK THROUGH OF THE FACILITY. THERE IS NO WARRANTY OR GUARANTEE AS TO THE ACCURACY OF THE INFORMATION SHOWN HERE-IN. THE CONTRACTOR SHALL FIELD VERIFY ALL ITEMS SCHEDULED FOR DEMOLITION PRIOR TO START OF WORK.
- B. CONTRACTOR TO COORDINATE WITH ASD THE MOVEMENT OF EXISTING SHELVING AND STORAGE IN ORDER TO ACCOMMODATE NEW WALL MOUNTED EQUIPMENT.

SHEET NOTES:

1. ADD A NEW PATCH PANEL FOR NEW TELECOM CABLING. COORDINATE WITH ASD IT FOR EXACT RACK AND LOCATION.
2. NEW INTERCOM HEADEND EQUIPMENT IS PLANNED TO BE INSTALLED IN AVAILABLE RACK SPACE. PROVIDE NEW DEDICATED 20A, 120V, CIRCUIT FROM SPARE BREAKER IN EXISTING PANEL 'CP1'. UPDATE PANEL SCHEDULE TO REFLECT CHANGE. FINAL EQUIPMENT LOCATION WILL BE COORDINATED WITH IT AND ASD.
3. PROVIDE NEW ACCESS CONTROL SYSTEM EQUIPMENT ON WALL. PROVIDE NEW DEDICATED 20A, 120V, CIRCUIT FROM SPARE BREAKER IN EXISTING PANEL 'CP1'. UPDATE PANEL SCHEDULE TO REFLECT CHANGE. FINAL EQUIPMENT LOCATION WILL BE COORDINATED WITH IT AND ASD.
4. PROVIDE NEW INTRUSION DETECTION SYSTEM EQUIPMENT ON WALL. PROVIDE NEW DEDICATED 20A, 120V, CIRCUIT FROM SPARE BREAKER IN EXISTING PANEL 'CP1'. UPDATE PANEL SCHEDULE TO REFLECT CHANGE. FINAL EQUIPMENT LOCATION WILL BE COORDINATED WITH IT AND ASD.

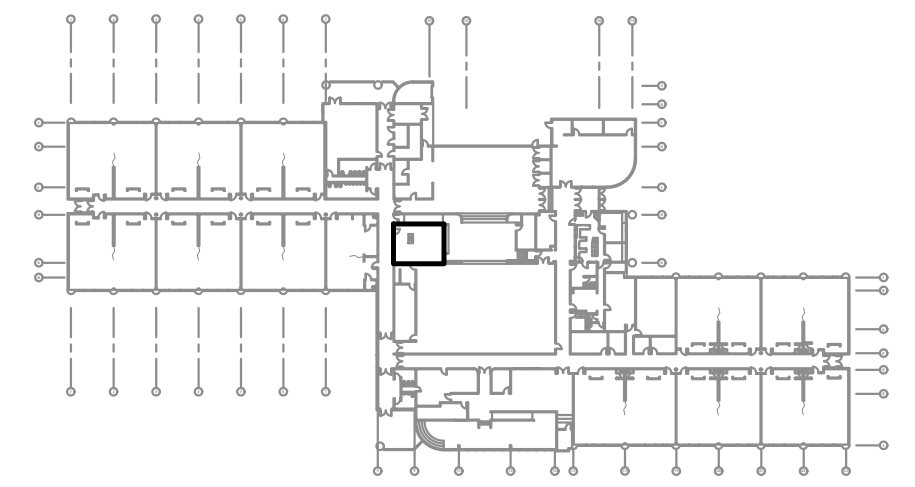
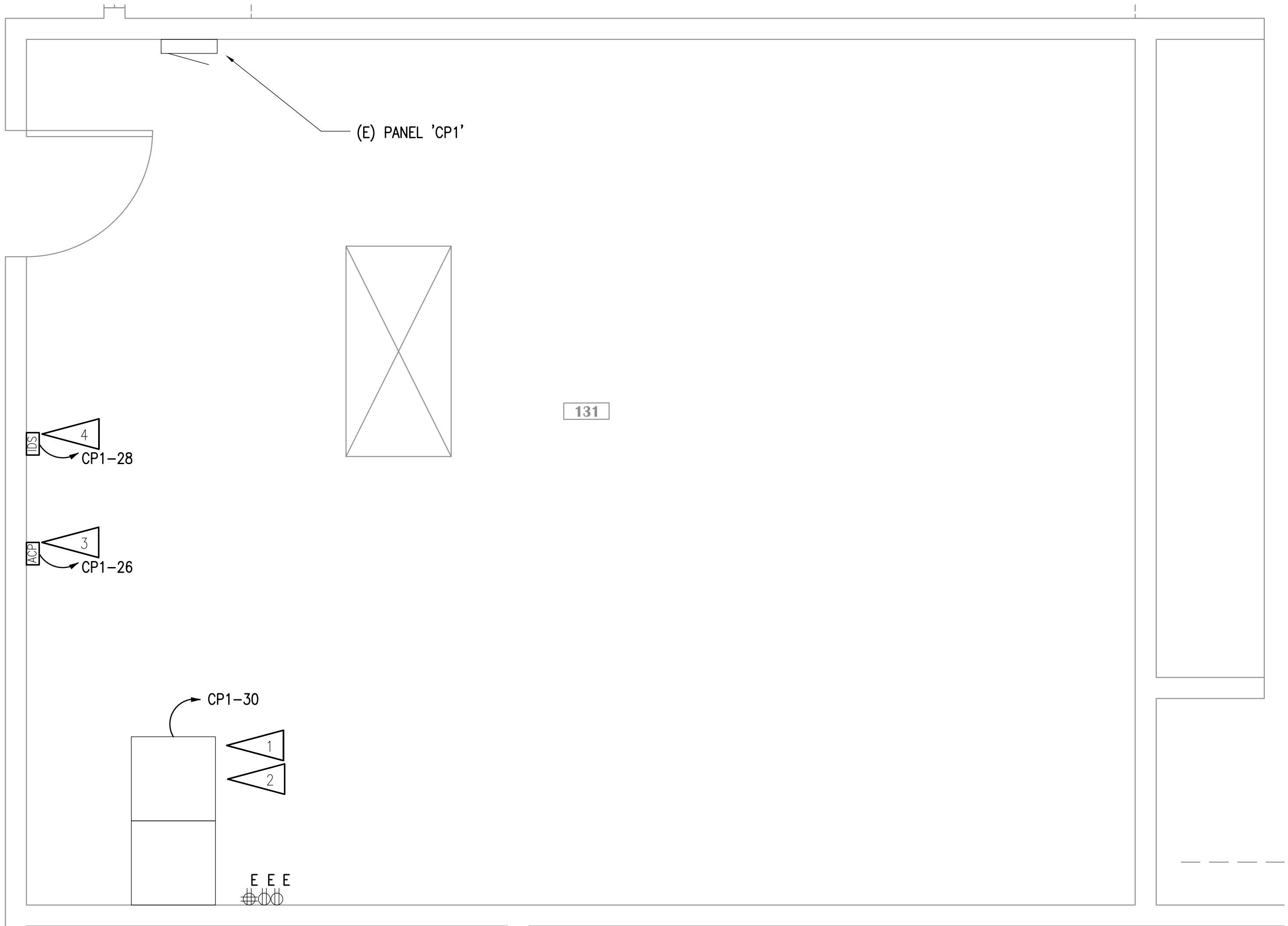

KEY PLAN
NO SCALE

NOTIFICATION OF CHILD OCCUPIED FACILITY
PORTIONS OF THIS BUILDING ARE CLASSIFIED AS A CHILD OCCUPIED FACILITY IN ACCORDANCE WITH 40 CFR 745 AND LEAD-BASED PAINTS MAY BE PRESENT ON COMPONENTS TO BE DISTURBED IN THOSE AREAS. PERSONNEL PERFORMING WORK IN THESE AREAS MUST COMPLY WITH THE REQUIREMENTS OF 40 CFR 745, INCLUDING TRAINING, WORK PRACTICES AND CLEANING OF THE WORK AREA. REFER TO SPECIFICATION DIVISIONS 01 AND 2 FOR SPECIFIC INFORMATION CONCERNING DISTURBING, REMOVING AND DISPOSING OF LEAD MATERIALS AND THE INSTALLATION OF NEW MATERIALS OR COMPONENTS. THIS NOTIFICATION IS PROVIDED IN ACCORDANCE WITH EPA AND OSHA REQUIREMENTS.

NOTIFICATION OF POTENTIAL HAZARDS:
ASBESTOS, LEAD AND OTHER HAZARDOUS MATERIALS ARE PRESENT IN THE BUILDING THAT MAY IMPACT THE WORK OF ALL TRADES. REGULATED AIR CONTAMINATES, INCLUDING ASBESTOS AND LEAD, ARE ALSO PRESENT IN SETTLED AND CONCEALED DUST IN AND ON ARCHITECTURAL STRUCTURAL, MECHANICAL AND ELECTRICAL COMPONENTS OR SYSTEM THROUGHOUT THE BUILDING. ALL TRADES SHALL COORDINATE WITH OTHER TRADES AND CONDUCT THEIR WORK TO PREVENT WORKER EXPOSURE OR SITE CONTAMINATION. REFER TO SPECIFICATION SECTION 00230, HAZARDOUS MATERIALS SURVEY REPORT, SECTION 01561, AIRBORNE CONTAMINANT CONTROL, AND DIVISION 13 SPECIFICATIONS FOR SPECIFIC INFORMATION CONCERNING DISTURBING, REMOVING AND DISPOSING OF THESE MATERIALS AND THE INSTALLATION OF NEW MATERIALS OR COMPONENTS. THIS NOTIFICATION IS PROVIDED IN ACCORDANCE WITH EPA AND OSHA REQUIREMENTS.

1 ENLARGED ROOM - TR1 ROOM 131
1/2" = 1'-0"

100% CONSTRUCTION DOCUMENTS



KLATT ELEMENTARY SCHOOL
ASD - MULTI-SITE SECURE VESTIBULE UPGRADES: G5
ANCHORAGE, AK
ENLARGED ROOM - TR3 COMPUTER LAB 140

WHEN PRINTED ON 11x17, DRAWING SHOULD BE CONSIDERED HALF-SIZE

Drawing Date:	10/23/24
Drawn By:	AB
Checked By:	JAM, FWS
RSA Job No.:	M3139
Revisions:	

E005

GENERAL NOTES:

- A. THE INFORMATION SHOWN ON THIS DRAWING IS TAKEN FROM RECORD DRAWINGS AND A NON-DESTRUCTIVE WALK THROUGH OF THE FACILITY. THERE IS NO WARRANTY OR GUARANTEE AS TO THE ACCURACY OF THE INFORMATION SHOWN HERE-IN. THE CONTRACTOR SHALL FIELD VERIFY ALL ITEMS SCHEDULED FOR DEMOLITION PRIOR TO START OF WORK..

SHEET NOTES:

1. RELOCATED FIRE ALARM CONTROL PANEL. PROVIDE NEW DEDICATED 20A, 120V, CIRCUIT FROM SPACE AVAILABLE IN EXISTING PANEL 'F'. THE NEW CIRCUIT BREAKER SHALL BE COMPATIBLE WITH AND LISTED FOR USE IN THE EXISTING PANEL BOARD AND SHALL HAVE A MINIMUM SHORT CIRCUIT AIC RATING TO MATCH THE LOWEST RATED EXISTING DEVICE IN THE PANEL. PROVIDE RED HANDLE BREAKER CAPABLE OF BEING LOCKED IN THE "ON" POSITION. PROVIDE SIGNAGE FOR DOOR AND UPDATE FIRE ALARM MAP AT VESTIBULE. FINAL EQUIPMENT LOCATION WILL BE COORDINATED WITH IT AND ASD.
2. RECEPTACLE MOUNTED DIRECTLY UNDER TELECOM RACK 'TR3'.
3. PROVIDE NEW SMOKE DETECTOR NEAR NEW FACP LOCATION.

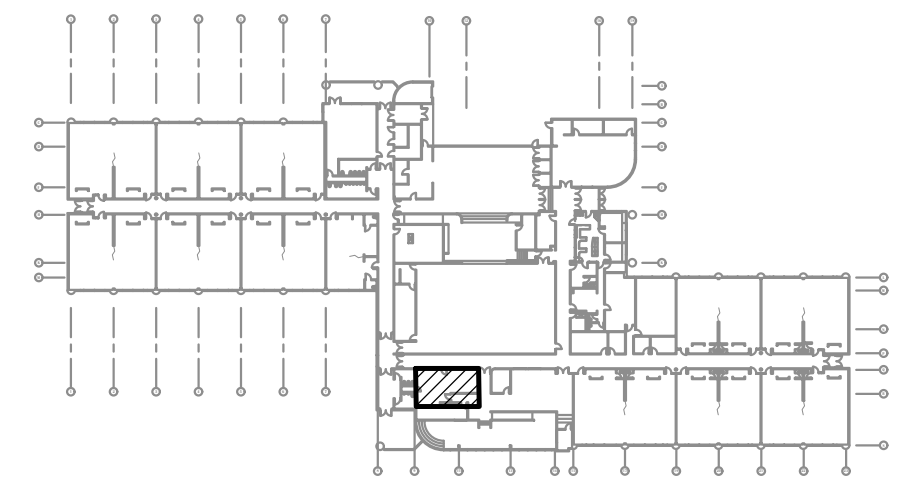
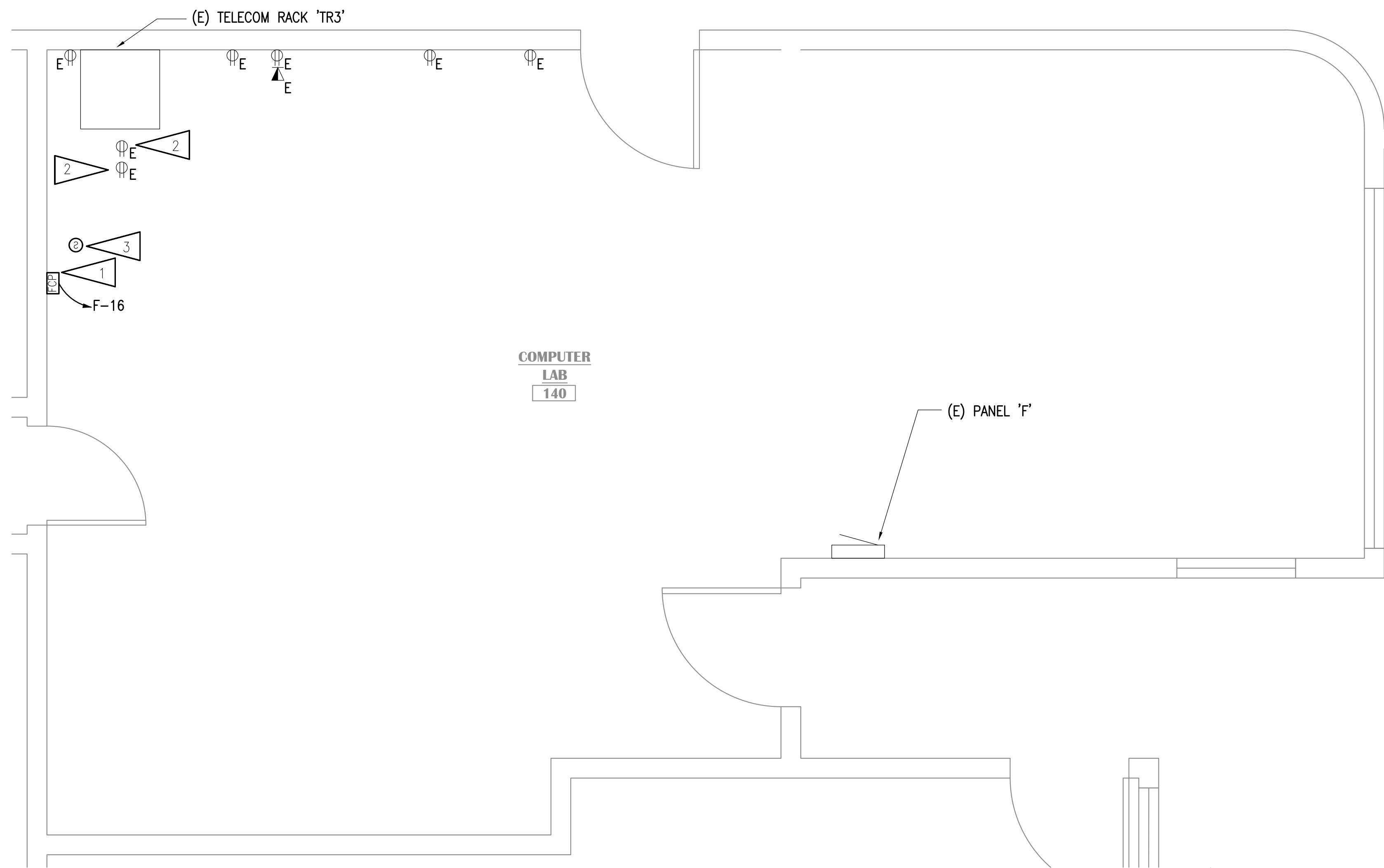

KEY PLAN

NO SCALE

NOTIFICATION OF CHILD OCCUPIED FACILITY
 PORTIONS OF THIS BUILDING ARE CLASSIFIED AS A CHILD OCCUPIED FACILITY IN ACCORDANCE WITH 40 CFR 745 AND LEAD-BASED PAINTS MAY BE PRESENT ON COMPONENTS TO BE DISTURBED IN THOSE AREAS. PERSONNEL PERFORMING WORK IN THESE AREAS MUST COMPLY WITH THE REQUIREMENTS OF 40 CFR 745, INCLUDING TRAINING, WORK PRACTICES AND CLEANING OF THE WORK AREA. REFER TO SPECIFICATION DIVISIONS 01 AND 2 FOR SPECIFIC INFORMATION CONCERNING DISTURBING, REMOVING AND DISPOSING OF LEAD MATERIALS AND THE INSTALLATION OF NEW MATERIALS OR COMPONENTS. THIS NOTIFICATION IS PROVIDED IN ACCORDANCE WITH EPA AND OSHA REQUIREMENTS.

NOTIFICATION OF POTENTIAL HAZARDS:
 ASBESTOS, LEAD AND OTHER HAZARDOUS MATERIALS ARE PRESENT IN THE BUILDING THAT MAY IMPACT THE WORK OF ALL TRADES. REGULATED AIR CONTAMINATES, INCLUDING ASBESTOS AND LEAD, ARE ALSO PRESENT IN SETTLED AND CONCEALED DUST IN AND ON ARCHITECTURAL, STRUCTURAL, MECHANICAL AND ELECTRICAL COMPONENTS OR SYSTEM THROUGHOUT THE BUILDING. ALL TRADES SHALL COORDINATE WITH OTHER TRADES AND CONDUCT THEIR WORK TO PREVENT WORKER EXPOSURE OR SITE CONTAMINATION. REFER TO SPECIFICATION SECTION 00230, HAZARDOUS MATERIALS SURVEY REPORT, SECTION 01561, AIRBORNE CONTAMINANT CONTROL, AND DIVISION 13 SPECIFICATIONS FOR SPECIFIC INFORMATION CONCERNING DISTURBING, REMOVING AND DISPOSING OF THESE MATERIALS AND THE INSTALLATION OF NEW MATERIALS OR COMPONENTS. THIS NOTIFICATION IS PROVIDED IN ACCORDANCE WITH EPA AND OSHA REQUIREMENTS.

1 ENLARGED ROOM - TR3 COMPUTER LAB 140
 1/2" = 1'-0"

100% CONSTRUCTION DOCUMENTS

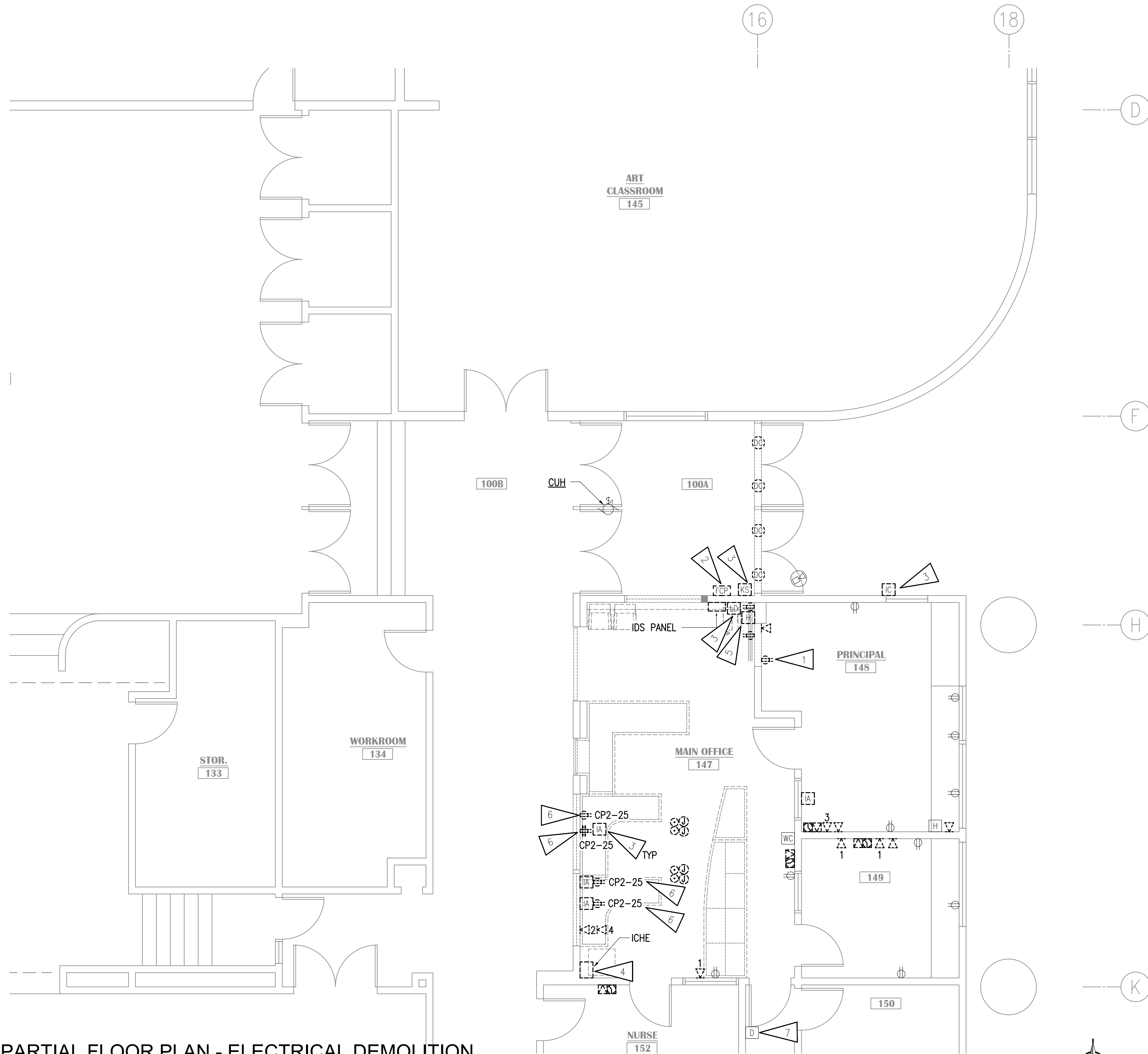

1 PARTIAL FLOOR PLAN - ELECTRICAL DEMOLITION
1/4"=1'-0"

GENERAL NOTES:

- A. THE INFORMATION SHOWN ON THIS DRAWING IS TAKEN FROM RECORD DRAWINGS AND A NON-DESTRUCTIVE WALK THROUGH OF THE FACILITY. THERE IS NO WARRANTY OR GUARANTEE AS TO THE ACCURACY OF THE INFORMATION SHOWN HERE-IN. THE CONTRACTOR SHALL FIELD VERIFY ALL ITEMS SCHEDULED FOR DEMOLITION PRIOR TO START OF WORK.
- B. THE OWNER SHALL HAVE FIRST RIGHT OF REFUSAL ON ALL SALVAGEABLE MATERIALS. THE CONTRACTOR SHALL DELIVER SALVAGED MATERIALS TO A WAREHOUSE AS DIRECTED BY THE OWNER. THE CONTRACTOR SHALL DISPOSE OF, OFF SITE, ALL UNWANTED MATERIALS.
- C. DASHED OR DOTTED LINES INDICATE ITEMS TO BE REMOVED. SOLID LINES INDICATE EXISTING ITEMS TO REMAIN.
- D. UNLESS OTHERWISE NOTED, REMOVE DEVICES SHOWN TO BE DEMOLISHED/SALVAGED, PULL CABLING TO SOURCE, AND TURN OVER DEVICES TO ASD. ANY DEVICES ASD DOES NOT WANT SHALL BE DISPOSED OF AT THAT TIME.

SHEET NOTES:

1. DEMOLISH RECEPTACLE. SALVAGE CIRCUIT FOR EXTENSION TO NEW RECEPTACLE AT NEW LOCATION.
2. REMOVE FIRE ALARM CONTROL PANEL AND STORE FOR RELOCATION. SEE 1/E005 FOR NEW PANEL LOCATION.
3. REMOVE DEVICE AND TURN OVER TO ASD.
4. DEMOLISH INTERCOM HEADEND (ICHE) AND CABLING TO FIELD DEVICES. SEE 1/E004 FOR NEW INTERCOM HEADEND LOCATION.
5. REMOVE AND SALVAGE MONITOR AND ASSOCIATED HDMI PORT FOR REINSTALLATION AT NEW LOCATION.
6. SALVAGE CIRCUIT, CONDUIT, AND WIRE FOR REUSE.
7. DURESS BUTTON TO BE RELOCATED.

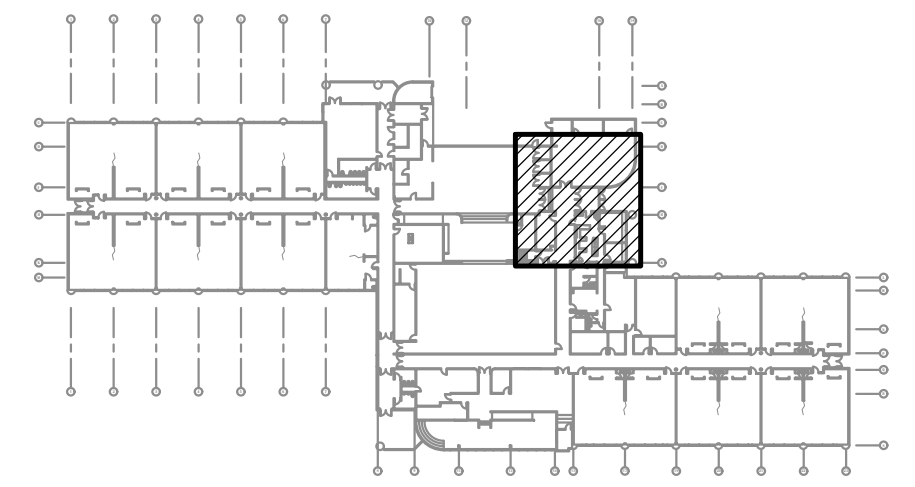

KEY PLAN
NO SCALE

NOTIFICATION OF CHILD OCCUPIED FACILITY
PORTIONS OF THIS BUILDING ARE CLASSIFIED AS A CHILD OCCUPIED FACILITY IN ACCORDANCE WITH 40 CFR 745 AND LEAD-BASED PAINTS MAY BE PRESENT ON COMPONENTS TO BE DISTURBED IN THOSE AREAS. PERSONNEL PERFORMING WORK IN THESE AREAS MUST COMPLY WITH THE REQUIREMENTS OF 40 CFR 745, INCLUDING TRAINING, WORK PRACTICES AND CLEANING OF THE WORK AREA. REFER TO SPECIFICATION DIVISIONS 01 AND 2 FOR SPECIFIC INFORMATION CONCERNING DISTURBING, REMOVING AND DISPOSING OF LEAD MATERIALS AND THE INSTALLATION OF NEW MATERIALS OR COMPONENTS. THIS NOTIFICATION IS PROVIDED IN ACCORDANCE WITH EPA AND OSHA REQUIREMENTS.

NOTIFICATION OF POTENTIAL HAZARDS:
ASBESTOS, LEAD AND OTHER HAZARDOUS MATERIALS ARE PRESENT IN THE BUILDING THAT MAY IMPACT THE WORK OF ALL TRADES. REGULATED AIR CONTAMINANTS, INCLUDING ASBESTOS AND LEAD, ARE ALSO PRESENT IN SETTLED AND CONCEALED DUST IN AND ON ARCHITECTURAL, STRUCTURAL, MECHANICAL AND ELECTRICAL COMPONENTS OR SYSTEM THROUGHOUT THE BUILDING. ALL TRADES SHALL COORDINATE WITH OTHER TRADES AND CONDUCT THEIR WORK TO PREVENT WORKER EXPOSURE OR SITE CONTAMINATION. REFER TO SPECIFICATION SECTION 00230, HAZARDOUS MATERIALS SURVEY REPORT, SECTION 01561, AIRBORNE CONTAMINANT CONTROL, AND DIVISION 13 SPECIFICATIONS FOR SPECIFIC INFORMATION CONCERNING DISTURBING, REMOVING AND DISPOSING OF THESE MATERIALS AND THE INSTALLATION OF NEW MATERIALS OR COMPONENTS. THIS NOTIFICATION IS PROVIDED IN ACCORDANCE WITH EPA AND OSHA REQUIREMENTS.



KLATT ELEMENTARY SCHOOL
ASD - MULTI-SITE SECURE VESTIBULE UPGRADES: G5
ANCHORAGE, AK
PARTIAL FLOOR PLAN - ELECTRICAL DEMOLITION

WHEN PRINTED ON 11x17, DRAWING SHOULD BE CONSIDERED HALF-SIZE

Drawing Date:	10/23/24
Drawn By:	AB
Checked By:	JAM, FWS
RSA Job No.:	M3139
Revisions:	

E101

100% CONSTRUCTION DOCUMENTS



KLATT ELEMENTARY SCHOOL
ASD - MULTI-SITE SECURE VESTIBULE UPGRADES: G5
ANCHORAGE, AK
SIGNAL DEMOLITION PLAN - AREA A

WHEN PRINTED ON 11x17, DRAWING SHOULD BE CONSIDERED HALF-SIZE

Drawing Date: 10/23/24
Drawn By: AB
Checked By: JAM, FWS
RSA Job No.: M3139
Revisions:

E102

GENERAL NOTES:

A. SEE E101 FOR GENERAL NOTES.

SHEET NOTES:

1. DEMOLISH CLOCK AND SPEAKER. BACKBOX SHALL REMAIN FOR NEW DEVICES.
2. INTERCOM CALL SWITCH JUNCTION BOX MOUNTED AT +56" AFF. CUT A NEW LOCATION UNDER EXISTING JUNCTION BOX FOR NEW EQUIPMENT TO MEET ADA COMPLIANCE. TYPICAL OF ALL LOCATIONS ON SHEET.
3. BUILDING ALARMS SHALL BE CONNECTED TO NEW IDS.

MATCHLINE
SEE 1/E103

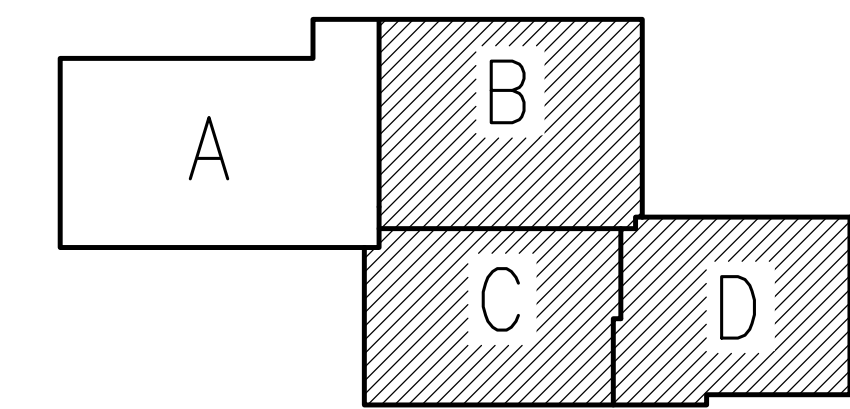

KEY PLAN

NO SCALE

NOTIFICATION OF CHILD OCCUPIED FACILITY

PORTIONS OF THIS BUILDING ARE CLASSIFIED AS A CHILD OCCUPIED FACILITY IN ACCORDANCE WITH 40 CFR 745 AND LEAD-BASED PAINTS MAY BE PRESENT ON COMPONENTS TO BE DISTURBED IN THOSE AREAS. PERSONNEL PERFORMING WORK IN THESE AREAS MUST COMPLY WITH THE REQUIREMENTS OF 40 CFR 745, INCLUDING TRAINING, WORK PRACTICES AND CLEANING OF THE WORK AREA. REFER TO SPECIFICATION DIVISIONS 01 AND 2 FOR SPECIFIC INFORMATION CONCERNING DISTURBING, REMOVING AND DISPOSING OF LEAD MATERIALS AND THE INSTALLATION OF NEW MATERIALS OR COMPONENTS. THIS NOTIFICATION IS PROVIDED IN ACCORDANCE WITH EPA AND OSHA REQUIREMENTS.

NOTIFICATION OF POTENTIAL HAZARDS:

ASBESTOS, LEAD AND OTHER HAZARDOUS MATERIALS ARE PRESENT IN THE BUILDING THAT MAY IMPACT THE WORK OF ALL TRADES. REGULATED AIR CONTAMINANTS, INCLUDING ASBESTOS AND LEAD, ARE ALSO PRESENT IN SETTLED AND CONCEALED DUST IN AND ON ARCHITECTURAL, STRUCTURAL, MECHANICAL AND ELECTRICAL COMPONENTS OR SYSTEM THROUGHOUT THE BUILDING. ALL TRADES SHALL COORDINATE WITH OTHER TRADES AND CONDUCT THEIR WORK TO PREVENT WORKER EXPOSURE OR SITE CONTAMINATION. REFER TO SPECIFICATION SECTION 00230, HAZARDOUS MATERIALS SURVEY REPORT, SECTION 01561, AIRBORNE CONTAMINANT CONTROL, AND DIVISION 13 SPECIFICATIONS FOR SPECIFIC INFORMATION CONCERNING DISTURBING, REMOVING AND DISPOSING OF THESE MATERIALS AND THE INSTALLATION OF NEW MATERIALS OR COMPONENTS. THIS NOTIFICATION IS PROVIDED IN ACCORDANCE WITH EPA AND OSHA REQUIREMENTS.

100% CONSTRUCTION DOCUMENTS

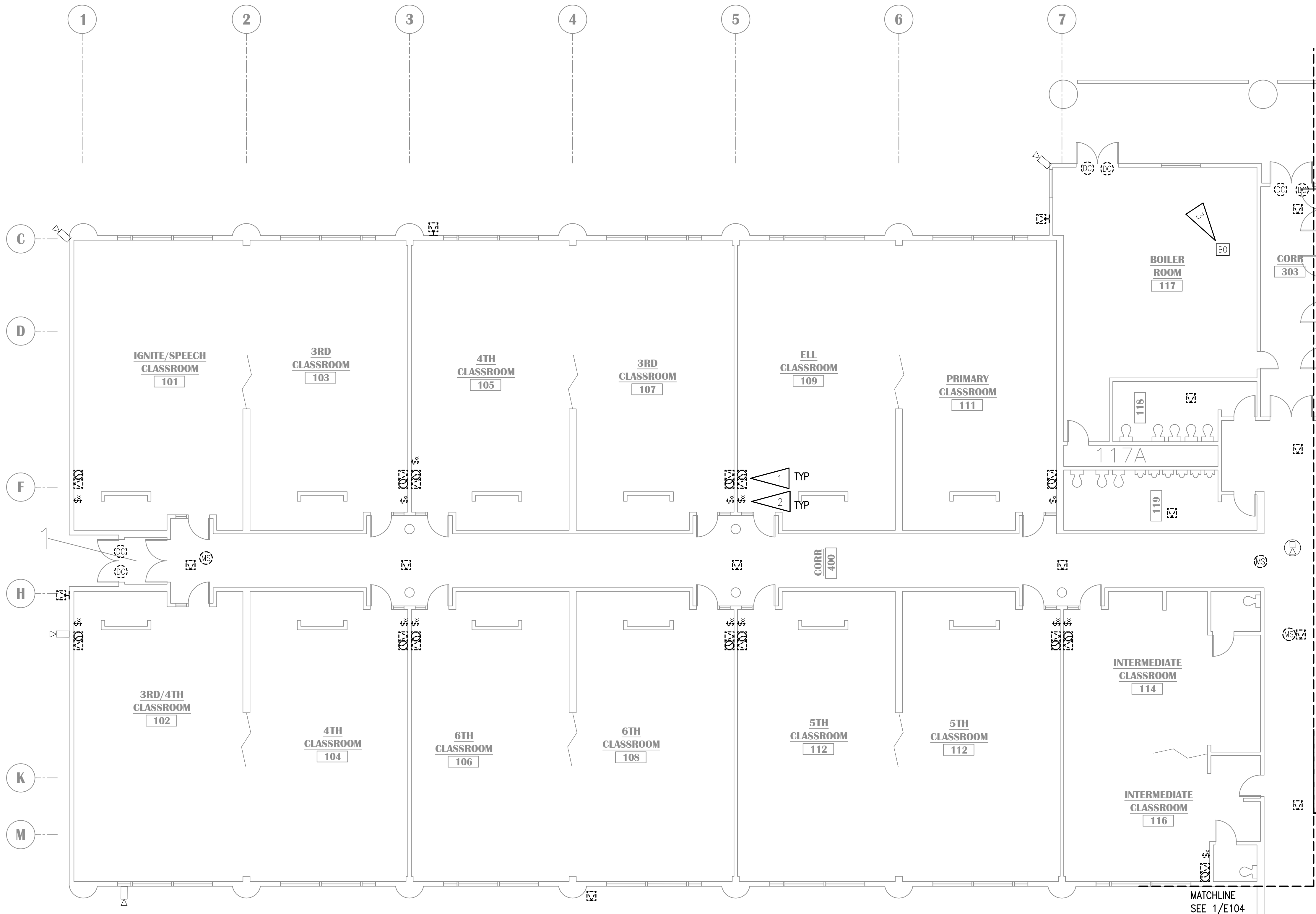

1 SIGNAL DEMOLITION PLAN - AREA A
1/8"=1'-0"

MATCHLINE
SEE 1/E104

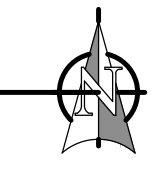

MATCHLINE
SEE 1/E102

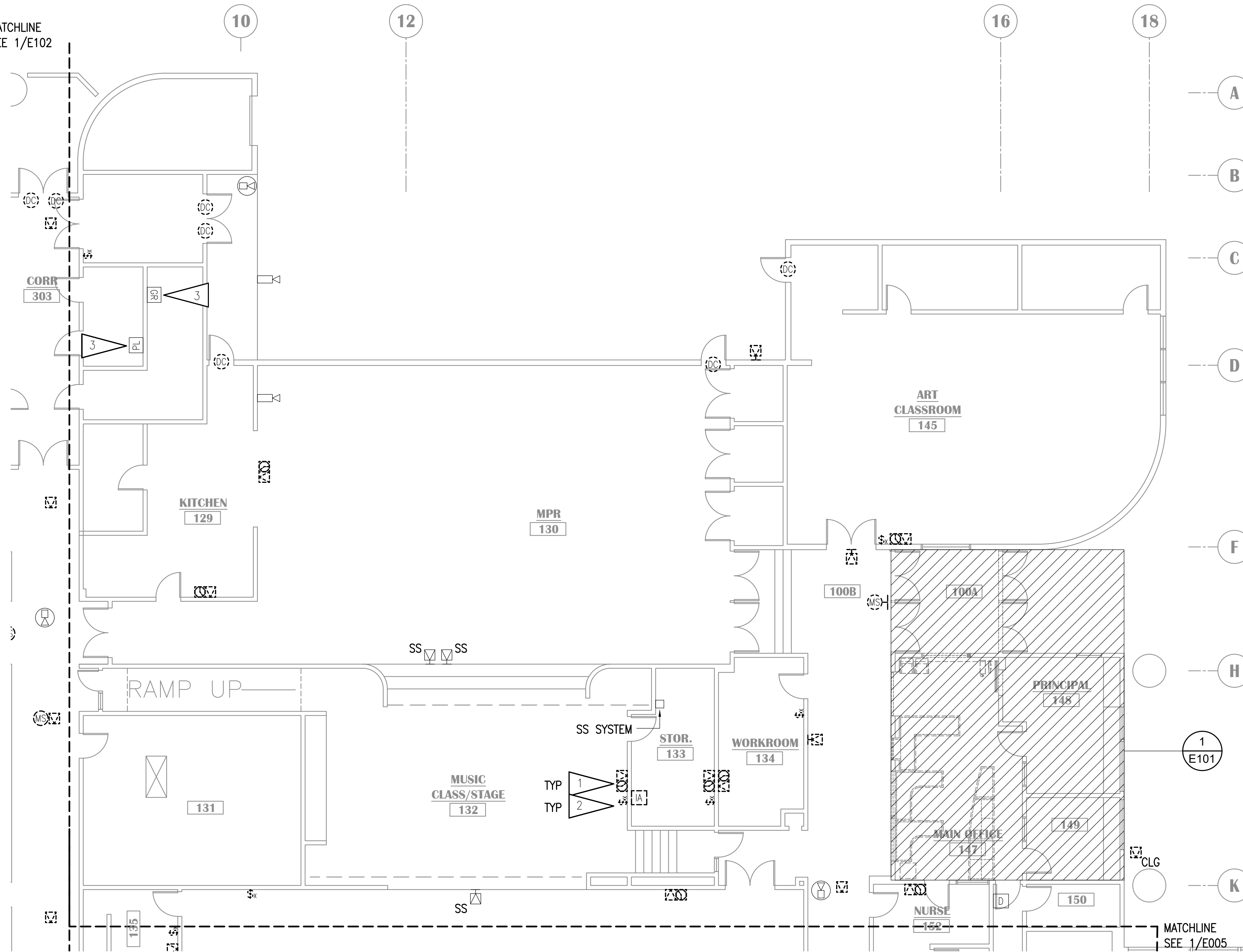

1 SIGNAL DEMOLITION PLAN - AREA B
1/8"=1'-0"

MATCHLINE
SEE 1/E104

MATCHLINE
SEE 1/E005

GENERAL NOTES:

A. SEE E101 FOR GENERAL NOTES.

SHEET NOTES:

1. DEMOLISH CLOCK AND SPEAKER. BACKBOX SHALL REMAIN FOR NEW DEVICES.
2. INTERCOM CALL SWITCH JUNCTION BOX MOUNTED AT +56" AFF. CUT A NEW LOCATION UNDER EXISTING JUNCTION BOX FOR NEW EQUIPMENT TO MEET ADA COMPLIANCE. TYPICAL OF ALL LOCATIONS ON SHEET.
3. BUILDING ALARMS SHALL BE CONNECTED TO NEW IDS.

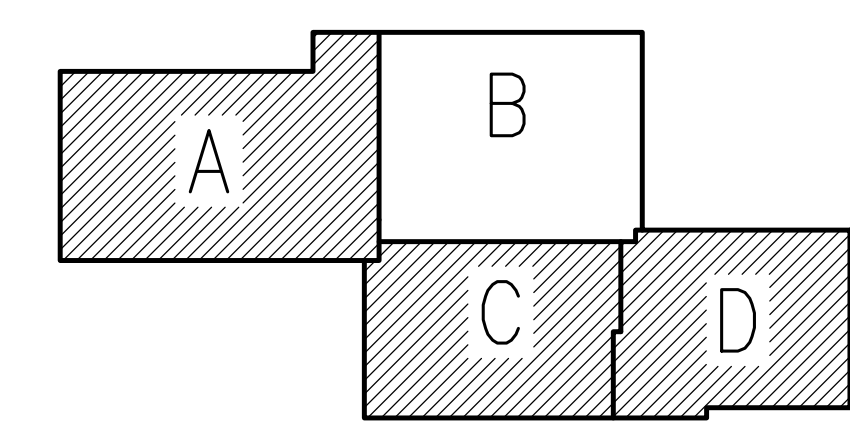

KEY PLAN

NO SCALE

NOTIFICATION OF CHILD OCCUPIED FACILITY

PORTIONS OF THIS BUILDING ARE CLASSIFIED AS A CHILD OCCUPIED FACILITY IN ACCORDANCE WITH 40 CFR 745 AND LEAD-BASED PAINTS MAY BE PRESENT ON COMPONENTS TO BE DISTURBED IN THOSE AREAS. PERSONNEL PERFORMING WORK IN THESE AREAS MUST COMPLY WITH THE REQUIREMENTS OF 40 CFR 745, INCLUDING TRAINING, WORK PRACTICES AND CLEANING OF THE WORK AREA. REFER TO SPECIFICATION DIVISIONS 01 AND 2 FOR SPECIFIC INFORMATION CONCERNING DISTURBING, REMOVING AND DISPOSING OF LEAD MATERIALS AND THE INSTALLATION OF NEW MATERIALS OR COMPONENTS. THIS NOTIFICATION IS PROVIDED IN ACCORDANCE WITH EPA AND OSHA REQUIREMENTS.

NOTIFICATION OF POTENTIAL HAZARDS:

ASBESTOS, LEAD AND OTHER HAZARDOUS MATERIALS ARE PRESENT IN THE BUILDING THAT MAY IMPACT THE WORK OF ALL TRADES. REGULATED AIR CONTAMINANTS, INCLUDING ASBESTOS AND LEAD, ARE ALSO PRESENT IN SETTLED AND CONCEALED DUST IN AND ON ARCHITECTURAL, STRUCTURAL, MECHANICAL AND ELECTRICAL COMPONENTS OR SYSTEM THROUGHOUT THE BUILDING. ALL TRADES SHALL COORDINATE WITH OTHER TRADES AND CONDUCT THEIR WORK TO PREVENT WORKER EXPOSURE OR SITE CONTAMINATION. REFER TO SPECIFICATION SECTION 00230, HAZARDOUS MATERIALS SURVEY REPORT, SECTION 01561, AIRBORNE CONTAMINANT CONTROL, AND DIVISION 13 SPECIFICATIONS FOR SPECIFIC INFORMATION CONCERNING DISTURBING, REMOVING AND DISPOSING OF THESE MATERIALS AND THE INSTALLATION OF NEW MATERIALS OR COMPONENTS. THIS NOTIFICATION IS PROVIDED IN ACCORDANCE WITH EPA AND OSHA REQUIREMENTS.



**KLATT ELEMENTARY SCHOOL
ASD - MULTI-SITE SECURE VESTIBULE UPGRADES: G5
ANCHORAGE, AK**
SIGNAL DEMOLITION PLAN - AREA B

WHEN PRINTED ON 11x17, DRAWING SHOULD BE CONSIDERED HALF-SIZE

Drawing Date:	10/23/24
Drawn By:	AB
Checked By:	JAM, FWS
RSA Job No.:	M3139
Revisions:	

E103

100% CONSTRUCTION DOCUMENTS

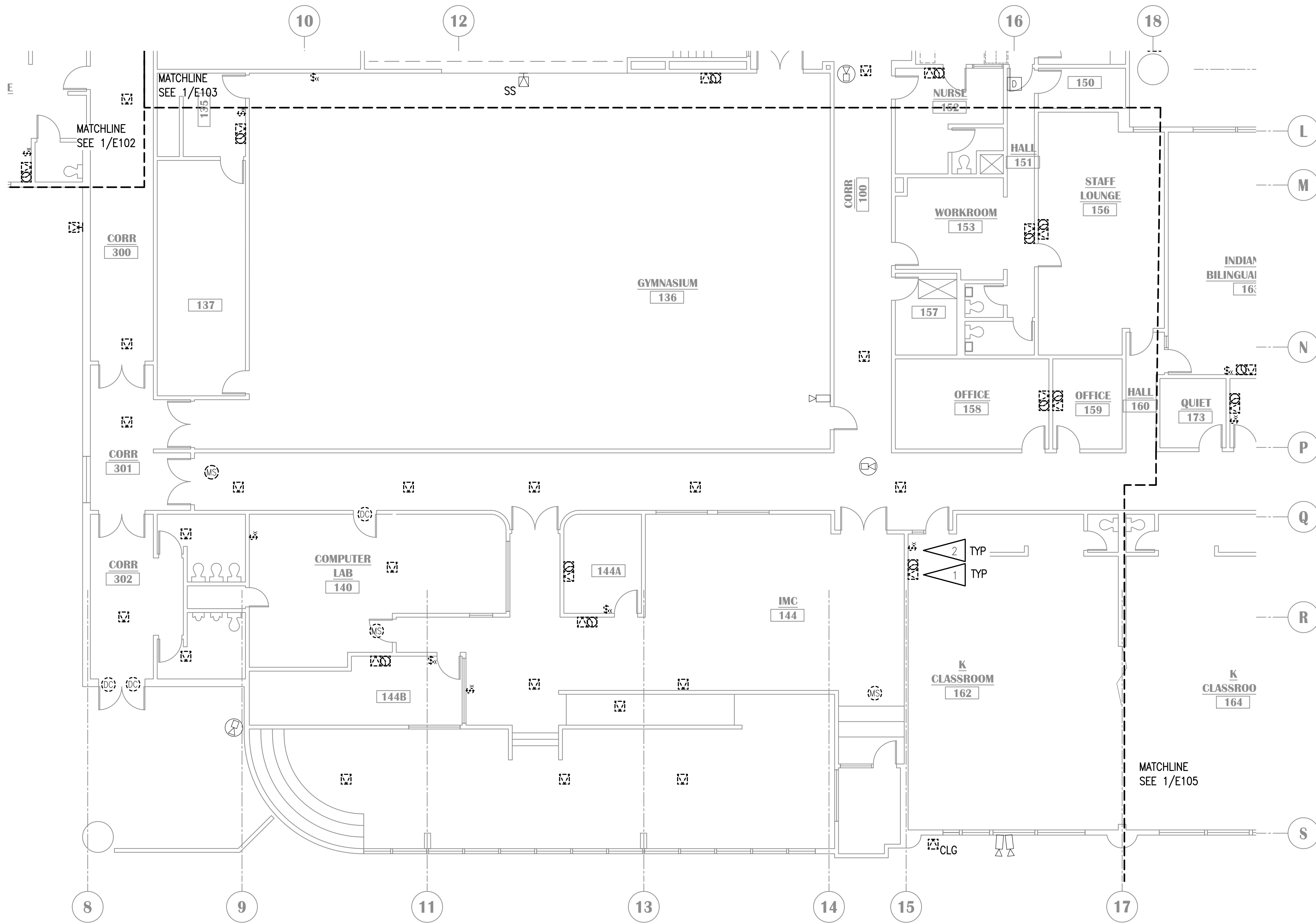

GENERAL NOTES:

A. SEE E101 FOR GENERAL NOTES.

SHEET NOTES:

1. DEMOLISH CLOCK AND SPEAKER. BACKBOX SHALL REMAIN FOR NEW DEVICES.
2. INTERCOM CALL SWITCH JUNCTION BOX MOUNTED AT +56" AFF. CUT A NEW LOCATION UNDER EXISTING JUNCTION BOX FOR NEW EQUIPMENT TO MEET ADA COMPLIANCE. TYPICAL OF ALL LOCATIONS ON SHEET.

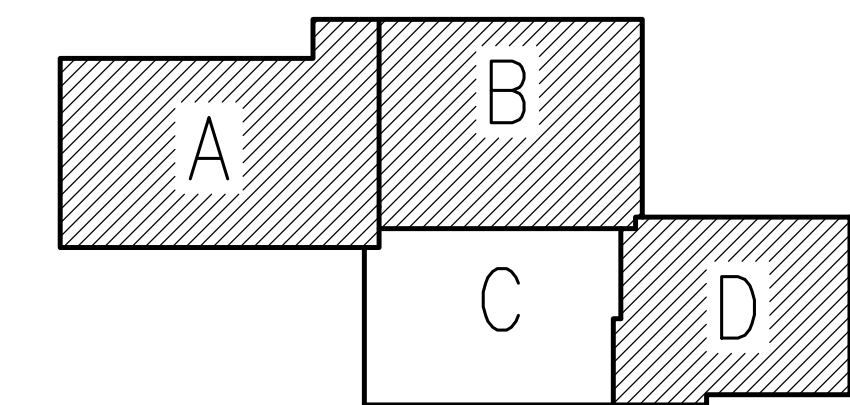

KEY PLAN

NO SCALE

NOTIFICATION OF CHILD OCCUPIED FACILITY
 PORTIONS OF THIS BUILDING ARE CLASSIFIED AS A CHILD OCCUPIED FACILITY IN ACCORDANCE WITH 40 CFR 745 AND LEAD-BASED PAINTS MAY BE PRESENT ON COMPONENTS TO BE DISTURBED IN THOSE AREAS. PERSONNEL PERFORMING WORK IN THESE AREAS MUST COMPLY WITH THE REQUIREMENTS OF 40 CFR 745, INCLUDING TRAINING, WORK PRACTICES AND CLEANING OF THE WORK AREA. REFER TO SPECIFICATION DIVISIONS 01 AND 2 FOR SPECIFIC INFORMATION CONCERNING DISTURBING, REMOVING AND DISPOSING OF LEAD MATERIALS AND THE INSTALLATION OF NEW MATERIALS OR COMPONENTS. THIS NOTIFICATION IS PROVIDED IN ACCORDANCE WITH EPA AND OSHA REQUIREMENTS.

NOTIFICATION OF POTENTIAL HAZARDS:
 ASBESTOS, LEAD AND OTHER HAZARDOUS MATERIALS ARE PRESENT IN THE BUILDING THAT MAY IMPACT THE WORK OF ALL TRADES. REGULATED AIR CONTAMINANTS, INCLUDING ASBESTOS AND LEAD, ARE ALSO PRESENT IN SETTLED AND CONCEALED DUST IN AND ON ARCHITECTURAL, STRUCTURAL, MECHANICAL AND ELECTRICAL COMPONENTS OR SYSTEM THROUGHOUT THE BUILDING. ALL TRADES SHALL COORDINATE WITH OTHER TRADES AND CONDUCT THEIR WORK TO PREVENT WORKER EXPOSURE OR SITE CONTAMINATION. REFER TO SPECIFICATION SECTION 00230, HAZARDOUS MATERIALS SURVEY REPORT, SECTION 01561, AIRBORNE CONTAMINANT CONTROL, AND DIVISION 13 SPECIFICATIONS FOR SPECIFIC INFORMATION CONCERNING DISTURBING, REMOVING AND DISPOSING OF THESE MATERIALS AND THE INSTALLATION OF NEW MATERIALS OR COMPONENTS. THIS NOTIFICATION IS PROVIDED IN ACCORDANCE WITH EPA AND OSHA REQUIREMENTS.



**KLATT ELEMENTARY SCHOOL
 ASD - MULTI-SITE SECURE VESTIBULE UPGRADES: G5
 ANCHORAGE, AK**

SIGNAL DEMOLITION PLAN - AREA C

WHEN PRINTED ON 11x17, DRAWING SHOULD BE CONSIDERED HALF-SIZE

Drawing Date:	10/23/24
Drawn By:	AB
Checked By:	JAM, FWS
RSA Job No.:	M3139
Revisions:	

100% CONSTRUCTION DOCUMENTS

E104

1 SIGNAL DEMOLITION PLAN - AREA C

1/8"=1'-0"





KLATT ELEMENTARY SCHOOL
ASD - MULTI-SITE SECURE VESTIBULE UPGRADES: G5
ANCHORAGE, AK

SIGNAL DEMOLITION PLAN - AREA D

WHEN PRINTED ON 11x17, DRAWING SHOULD BE CONSIDERED HALF-SIZE

Drawing Date:	10/23/24
Drawn By:	AB
Checked By:	JAM, FWS
RSA Job No.:	M3139
Revisions:	

E105

GENERAL NOTES:

A. SEE E101 FOR GENERAL NOTES.

SHEET NOTES:

1. DEMOLISH CLOCK AND SPEAKER. BACKBOX SHALL REMAIN FOR NEW DEVICES.
2. INTERCOM CALL SWITCH JUNCTION BOX MOUNTED AT +56" AFF. CUT A NEW LOCATION UNDER EXISTING JUNCTION BOX FOR NEW EQUIPMENT TO MEET ADA COMPLIANCE. TYPICAL OF ALL LOCATIONS ON SHEET.

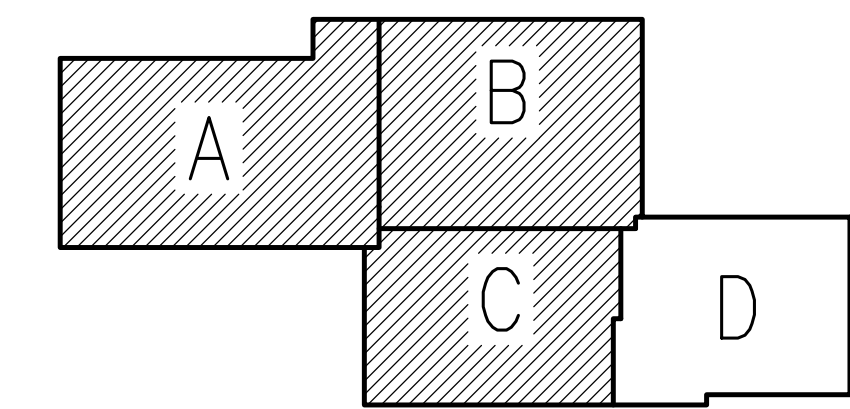
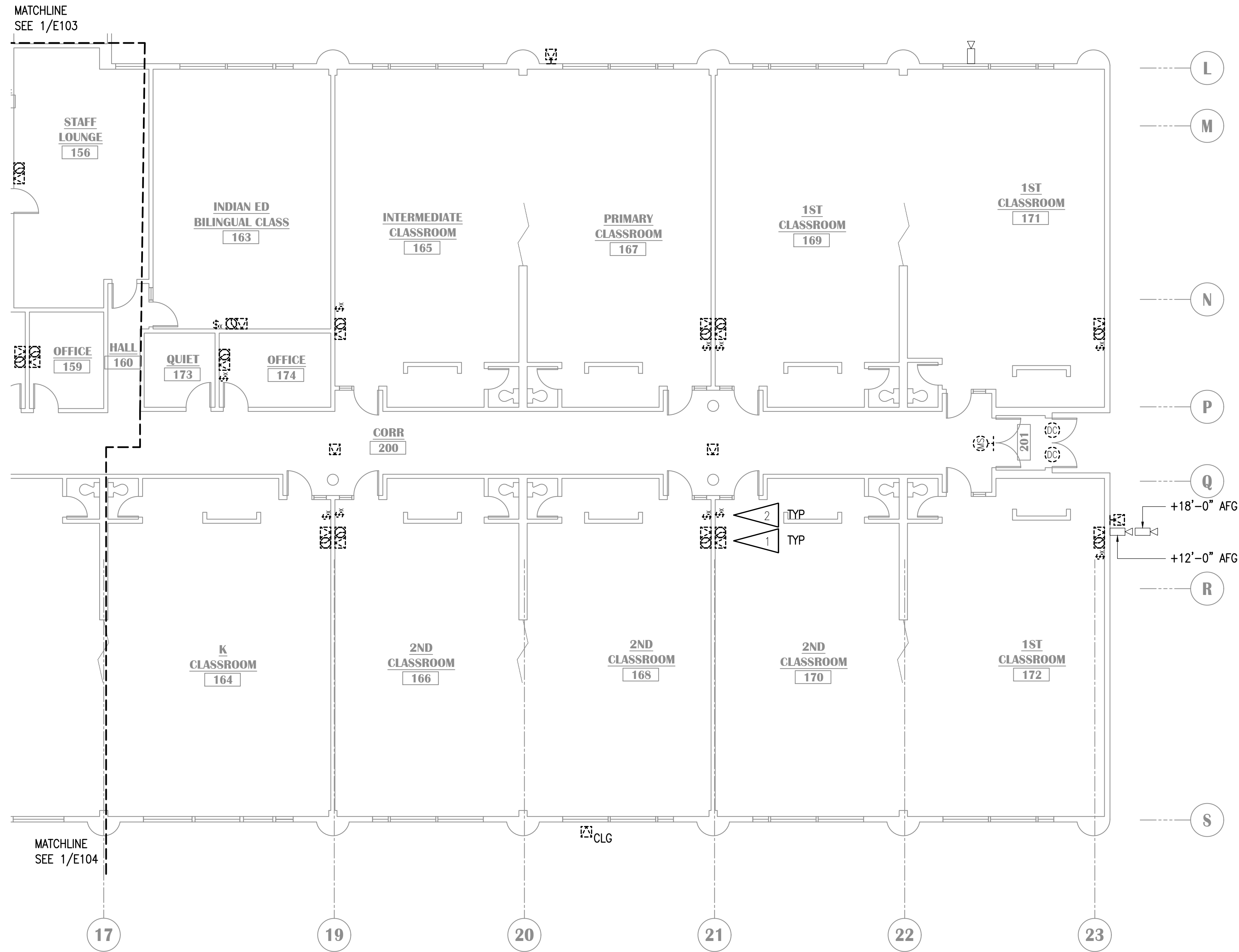

KEY PLAN

NO SCALE

NOTIFICATION OF CHILD OCCUPIED FACILITY
 PORTIONS OF THIS BUILDING ARE CLASSIFIED AS A CHILD OCCUPIED FACILITY IN ACCORDANCE WITH 40 CFR 745 AND LEAD-BASED PAINTS MAY BE PRESENT ON COMPONENTS TO BE DISTURBED IN THOSE AREAS. PERSONNEL PERFORMING WORK IN THESE AREAS MUST COMPLY WITH THE REQUIREMENTS OF 40 CFR 745, INCLUDING TRAINING, WORK PRACTICES AND CLEANING OF THE WORK AREA. REFER TO SPECIFICATION DIVISIONS 01 AND 2 FOR SPECIFIC INFORMATION CONCERNING DISTURBING, REMOVING AND DISPOSING OF LEAD MATERIALS AND THE INSTALLATION OF NEW MATERIALS OR COMPONENTS. THIS NOTIFICATION IS PROVIDED IN ACCORDANCE WITH EPA AND OSHA REQUIREMENTS.

NOTIFICATION OF POTENTIAL HAZARDS:
 ASBESTOS, LEAD AND OTHER HAZARDOUS MATERIALS ARE PRESENT IN THE BUILDING THAT MAY IMPACT THE WORK OF ALL TRADES. REGULATED AIR CONTAMINANTS, INCLUDING ASBESTOS AND LEAD, ARE ALSO PRESENT IN SETTLED AND CONCEALED DUST IN AND ON ARCHITECTURAL, STRUCTURAL, MECHANICAL AND ELECTRICAL COMPONENTS OR SYSTEM THROUGHOUT THE BUILDING. ALL TRADES SHALL COORDINATE WITH OTHER TRADES AND CONDUCT THEIR WORK TO PREVENT WORKER EXPOSURE OR SITE CONTAMINATION. REFER TO SPECIFICATION SECTION 00230, HAZARDOUS MATERIALS SURVEY REPORT, SECTION 01561, AIRBORNE CONTAMINANT CONTROL, AND DIVISION 13 SPECIFICATIONS FOR SPECIFIC INFORMATION CONCERNING DISTURBING, REMOVING AND DISPOSING OF THESE MATERIALS AND THE INSTALLATION OF NEW MATERIALS OR COMPONENTS. THIS NOTIFICATION IS PROVIDED IN ACCORDANCE WITH EPA AND OSHA REQUIREMENTS.

1 SIGNAL DEMOLITION PLAN - AREA D

1/8"=1'-0"

100% CONSTRUCTION DOCUMENTS

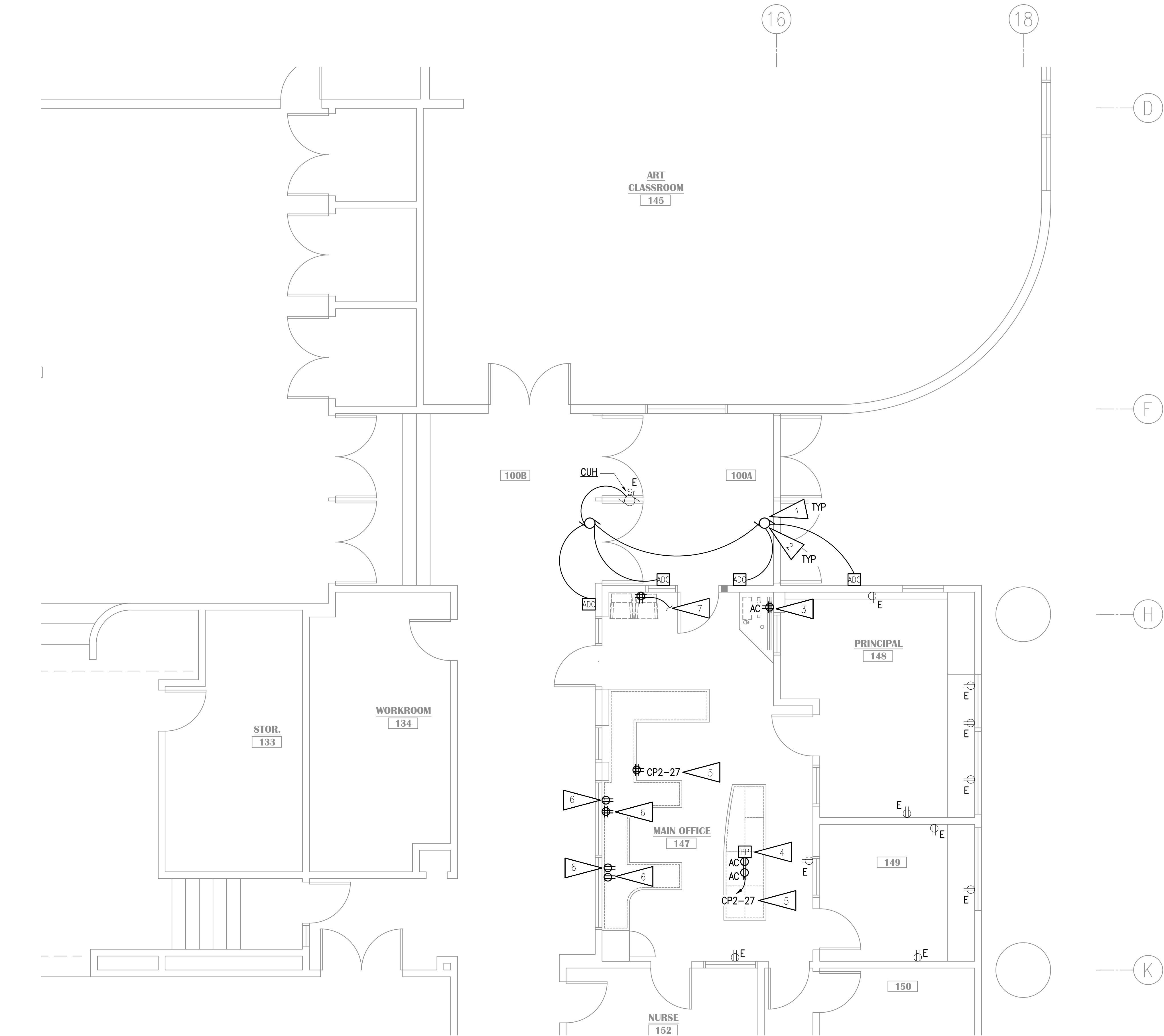

1 PARTIAL FLOOR PLAN - POWER REMODEL
1/4"=1'-0"

GENERAL NOTES:

- A. SEE DEVICE SCHEDULE ON SHEET E501 FOR INSTALLATION DETAILS.
- B. UNLESS OTHERWISE NOTED, CIRCUITS INDICATED ARE EXISTING IN AREA OF WORK AND SHALL BE RE-USED.
- C. EXISTING DEVICE/OUTLET WALL PLATES IN THE AREAS OF WORK SHALL BE RETROFIT WITH STAINLESS STEEL WALL PLATES TO MATCH SPECIFICATIONS FOR NEW WALL PLATES.
- D. COORDINATE LOCATION OF DEVICES WITH FURNITURE PLAN AND CASEWORK DETAILS PRIOR TO ROUGH-IN. FURNITURE SHOWN ON ARCHITECTURAL DRAWINGS MAY NOT BE IN CONTRACT AND ITS CONSTRUCTED DIMENSIONS ARE NOT CONTROLLED BY THE DESIGN TEAM OR THE CONTRACTOR. CONTRACTOR SHALL GET AND COORDINATE FINAL FURNITURE DRAWINGS WITH FURNITURE SUPPLIER TO COORDINATE ALL ELECTRICAL ITEMS.

SHEET NOTES:

- 1. CONNECT AUTOMATIC DOOR OPERATOR TO EXISTING CIRCUIT.
- 2. NEW AUTOMATIC DOOR OPERATOR AND ACTUATORS. PROVIDE CONNECTION TO ACCESS CONTROL SYSTEM TO LIMIT USE TO EITHER AN UNLOCKED DOOR OR AUTHORIZED USER. OPERATORS SHALL ALWAYS UNLOCK AND OPEN FOR EGRESS.
- 3. PROVIDE EXTENSION OF EXISTING CIRCUIT TO NEW DEVICES IN NEW LOCATION. PROVIDE JUNCTION BOXES, CONDUIT, AND WIRE AS REQUIRED.
- 4. PROVIDE LEGRAND #25DTP-412WH WIREMOLD TELE-POWER POLE. PROVIDE NUMBER OF TELECOM DROPS SHOWN ON 1/E401.
- 5. INSTALL NEW 20A, 1P, CIRCUIT BREAKER AS INDICATED IN THE EXISTING PANEL 'CP2'. THE EXISTING PANEL IS A SQUARE D TYPE NQOD, 120/208V, 3Ø, 4W, WITH MAIN LUGS ONLY. THE NEW CIRCUIT BREAKER SHALL BE COMPATIBLE WITH AND LISTED FOR USE IN THE EXISTING PANEL BOARD AND SHALL HAVE A MINIMUM SHORT CIRCUIT AIC RATING TO MATCH THE LOWEST RATED EXISTING DEVICE IN THE PANEL.
- 6. PROVIDE NEW DEVICE IN EXISTING LOCATION. REUSE PREVIOUSLY SALVAGED CIRCUIT, CONDUIT, AND WIRE.
- 7. NEW RECEPTACLE FOR MONITOR. EXTEND CIRCUIT FROM PREVIOUS LOCATION.

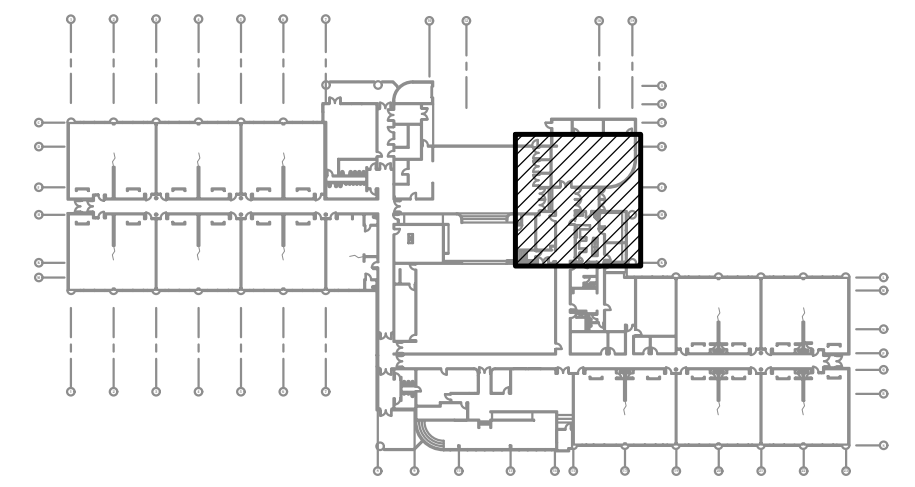

KEY PLAN
NO SCALE

NOTIFICATION OF CHILD OCCUPIED FACILITY
PORTIONS OF THIS BUILDING ARE CLASSIFIED AS A CHILD OCCUPIED FACILITY IN ACCORDANCE WITH 40 CFR 745 AND LEAD-BASED PAINTS MAY BE PRESENT ON COMPONENTS TO BE DISTURBED IN THOSE AREAS. PERSONNEL PERFORMING WORK IN THESE AREAS MUST COMPLY WITH THE REQUIREMENTS OF 40 CFR 745, INCLUDING TRAINING, WORK PRACTICES AND CLEANING OF THE WORK AREA. REFER TO SPECIFICATION DIVISIONS 01 AND 2 FOR SPECIFIC INFORMATION CONCERNING DISTURBING, REMOVING AND DISPOSING OF LEAD MATERIALS AND THE INSTALLATION OF NEW MATERIALS OR COMPONENTS. THIS NOTIFICATION IS PROVIDED IN ACCORDANCE WITH EPA AND OSHA REQUIREMENTS.

NOTIFICATION OF POTENTIAL HAZARDS:
ASBESTOS, LEAD AND OTHER HAZARDOUS MATERIALS ARE PRESENT IN THE BUILDING THAT MAY IMPACT THE WORK OF ALL TRADES. REGULATED AIR CONTAMINANTS, INCLUDING ASBESTOS AND LEAD, ARE ALSO PRESENT IN SETTLED AND CONCEALED DUST IN AND ON ARCHITECTURAL STRUCTURAL, MECHANICAL AND ELECTRICAL COMPONENTS OR SYSTEM THROUGHOUT THE BUILDING. ALL TRADES SHALL COORDINATE WITH OTHER TRADES AND CONDUCT THEIR WORK TO PREVENT WORKER EXPOSURE OR SITE CONTAMINATION. REFER TO SPECIFICATION SECTION 00230, HAZARDOUS MATERIALS SURVEY REPORT, SECTION 01561, AIRBORNE CONTAMINANT CONTROL, AND DIVISION 13 SPECIFICATIONS FOR SPECIFIC INFORMATION CONCERNING DISTURBING, REMOVING AND DISPOSING OF THESE MATERIALS AND THE INSTALLATION OF NEW MATERIALS OR COMPONENTS. THIS NOTIFICATION IS PROVIDED IN ACCORDANCE WITH EPA AND OSHA REQUIREMENTS.



KLATT ELEMENTARY SCHOOL
ASD - MULTI-SITE SECURE VESTIBULE UPGRADES: G5
ANCHORAGE, AK
PARTIAL FLOOR PLAN - POWER REMODEL

WHEN PRINTED ON 11x17, DRAWING SHOULD BE CONSIDERED HALF-SIZE

Drawing Date:	10/23/24
Drawn By:	AB
Checked By:	JAM, FWS
RSA Job No.:	M3139
Revisions:	

E301

100% CONSTRUCTION DOCUMENTS

GENERAL NOTES:

- A. SEE DEVICE SCHEDULE E501 FOR INSTALLATION DETAILS.
- B. APPROXIMATE LOCATIONS OF ALL ACCESS CONTROL DEVICES AND CAMERAS ARE SHOWN ON THE DRAWINGS BUT EXACT LOCATIONS WILL BE DETERMINED BY ASD PROJECT MANAGER PRIOR TO START OF WORK. FOR BIDDING PURPOSES, CONTRACTOR SHALL ASSUME THAT ALL DEVICE LOCATIONS MAY CHANGE UP TO 20' IN ANY DIRECTION FROM LOCATION SHOWN.
- C. EXISTING DEVICE/OUTLET WALL PLATES IN THE AREAS OF WORK SHALL BE RETROFIT WITH STAINLESS STEEL WALL PLATES TO MATCH SPECIFICATIONS FOR NEW WALL PLATES.
- D. COORDINATE LOCATION OF DEVICES WITH FURNITURE PLAN AND CASEWORK DETAILS PRIOR TO ROUGH-IN. FURNITURE SHOWN ON ARCHITECTURAL DRAWINGS MAY NOT BE IN CONTRACT AND ITS CONSTRUCTED DIMENSIONS ARE NOT CONTROLLED BY THE DESIGN TEAM OR THE CONTRACTOR. CONTRACTOR SHALL GET AND COORDINATE FINAL FURNITURE DRAWINGS WITH FURNITURE SUPPLIER TO COORDINATE ALL ELECTRICAL ITEMS.
- E. ALL CABLING TO SYSTEMS AND DEVICES ON SIGNAL SHEETS SHALL BE INSTALLED TO SPECIFICATION SECTION 27 10 00 STANDARDS, INSTALLED BY CERTIFIED INSTALLERS, AND SHALL MEET OR EXCEED MANUFACTURER REQUIREMENTS.
- F. SEE SHEET E504 FOR INTRUSION DETECTION SYSTEM ONE-LINE DIAGRAM.
- G. BLUETOOTH HUB LOCATIONS ARE APPROXIMATE. EXACT QUANTITY AND LOCATION SHALL BE DETERMINED BY CLOCK SYSTEM INTEGRATOR/MANUFACTURER.
- H. EXISTING BUILDING FREEZE TO BE FIELD VERIFIED. PROVIDE CONNECTION TO NEW INTRUSION DETECTION SYSTEM.
- I. ALL CALL SWITCHES SHOWN ARE NEW AT OR NEAR EXISTING LOCATION UON. WHERE NOTED ON DEMOLITION PLANS, PROVIDE INTERCOM CALL SWITCH WITH TOP OF DEVICE MOUNTED AT 48" AFF. LOCATE UNDER AND FEED THROUGH EXISTING JUNCTION BOX OF PREVIOUS INTERCOM SWITCH.
- J. ALL NEW CLOCK/SPEAKER COMBINATIONS ARE NEW IN EXISTING LOCATION UON. PROVIDE NEW PAGING SPEAKER, IP MODULE, AND WIRELESS CLOCK AT EXISTING LOCATION. EXISTING BACKBOX AND RACEWAY MAY BE RE-USED. PROVIDE NEW CABLING TO TELECOM ROOM. PROVIDE CUSTOM COVER FOR BACKBOX WITH SPEAKER BAFFLE AND BLANK PANEL FOR CLOCK. CONFIRM CLOCK LOCATION WITH ASD AND HANG ELSEWHERE IN ROOM IF NOTED.
- K. MOTION SENSORS MAY BE CEILING-MOUNTED (ANALOG WITH IPT MODULE) OR WALL-MOUNTED (ADDRESSABLE). IF WALL-MOUNTED IN GYM OR MPR, WIRE GUARD IS REQUIRED.
- L. NEW PAGING SPEAKERS MAY BE WALL OR CEILING MOUNTED.

SHEET NOTES:

1. PROVIDE NEW VIDEO INTERCOM AND NEW CARD READER ON THE EXTERIOR OF THE VESTIBULE AS SHOWN. COORDINATE WITH ARCHITECTURAL FOR LAYOUT. INTENT IS FOR BOTH DEVICES TO BE SIDE BY SIDE. CONNECT CARD READER TO NEW ACCESS CONTROL SYSTEM AND TERMINATE INTERCOM CABLING ON THE EXISTING VIDEO SYSTEM PATCH PANEL. PROVIDE CABLING TO 'TR1'.
2. PROVIDE CONNECTION TO NEW ELECTRIFIED LOCKSET AS SHOWN. PROVIDE NEW KEY SWITCH FOR EACH SET OF DOORS. CONNECT NEW HARDWARE TO NEW ACCESS CONTROL SYSTEM. PROVIDE CABLING TO 'TR1'. SEE SHEET E503 FOR INSTALLATION DETAIL. PROVIDE NEW DOOR CONTACTS FOR ACCESS CONTROL SYSTEM SEPARATE FROM INTRUSION DETECTION SYSTEM CONTACTS.
3. PROVIDE NEW TYPE A CAMERA (SPECIFICATION SECTION 28 23 00) AND CONNECT TO EXISTING SYSTEM.
4. VIDEO INTERCOM MASTER STATION SITS ON DESK AND PLUGS INTO ONE OF THE PORTS OF THE 4-PORT TELECOM OUTLET SHOWN.
5. PROVIDE NEW VIDEO INTERCOM MASTER STATION AND NEW LOCKDOWN BUTTON. CONNECT TO NEW ACCESS CONTROL SYSTEM IN 'TR1'. COORDINATE LOCATIONS WITH FURNITURE PLAN AND ASD PRIOR TO ROUGH-IN.
6. PROVIDE DOOR RELEASE PUSHBUTTON AND CONNECT TO CONTROLLED FRONT DOOR AS A BACKUP TO THE VIDEO INTERCOM RELEASE. CONNECT TO NEW ACCESS CONTROL SYSTEM. PROVIDE SECOND PUSHBUTTON FOR OFFICE DOOR.
7. PROVIDE NEW LOCKDOWN BUTTON. CONNECT TO NEW ACCESS CONTROL SYSTEM IN 'TR1'. COORDINATE LOCATIONS WITH FURNITURE PLAN AND ASD PRIOR TO ROUGH-IN.
8. SOUND TONE AT CARD READER WHEN DOOR IS UNLOCKED VIA PUSHBUTTON OR VIDEO INTERCOM MASTER STATION TO ALERT PEOPLE TO OPEN DOOR.
9. INTERCOM ADMIN CONSOLE SHALL PLUG INTO ONE OF THE PORTS OF THE 4-PORT TELECOM OUTLET SHOWN.
10. PROVIDE NEW INTERCOM CALL SWITCH MOUNTED WITH TOP OF DEVICE AT +48" AFF.
11. PROVIDE NEW PAGING SPEAKER, IP MODULE, AND WIRELESS CLOCK AT NEW LOCATION. PROVIDE NEW CABLING TO TELECOM ROOM. CONFIRM CLOCK LOCATION WITH ASD AND HANG ELSEWHERE IN ROOM IF NOTED.
12. NEW 3.5MM INPUT AND BLUETOOTH RECEIVER FOR INTERCOM SYSTEM PROVIDED BY POWER POLE SEE 1/E301.
13. DATA DROP PROVIDED BY POWER POLE SEE 1/E301.
14. RELOCATED MONITOR AND ASSOCIATED HDMI PORT. PROVIDE NEW CABLING TO WORKSTATION IN PRINCIPLE'S OFFICE. CABLING SHALL BE CATEGORY 6 WITH HDMI EXTENDERS.
15. PROVIDE NEW TYPE B CAMERA (SPECIFICATION SECTION 28 23 00) AND CONNECT TO EXISTING SYSTEM.
16. INTERCOM ADMIN CONSOLE SHALL PLUG INTO NEARBY TELECOM OUTLET.

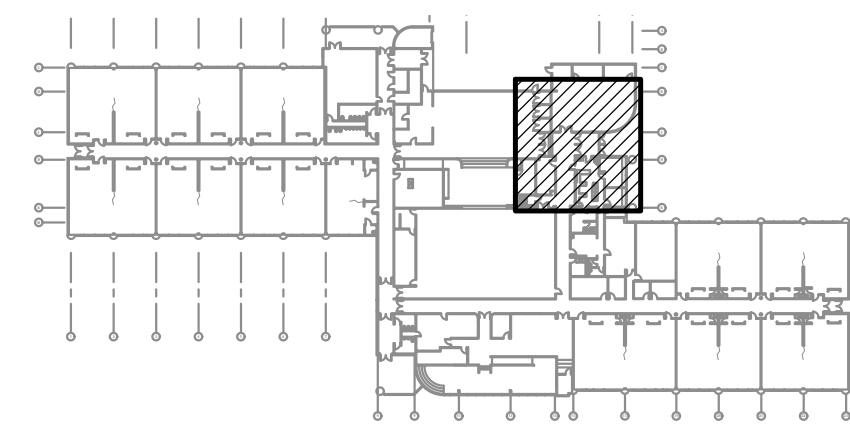
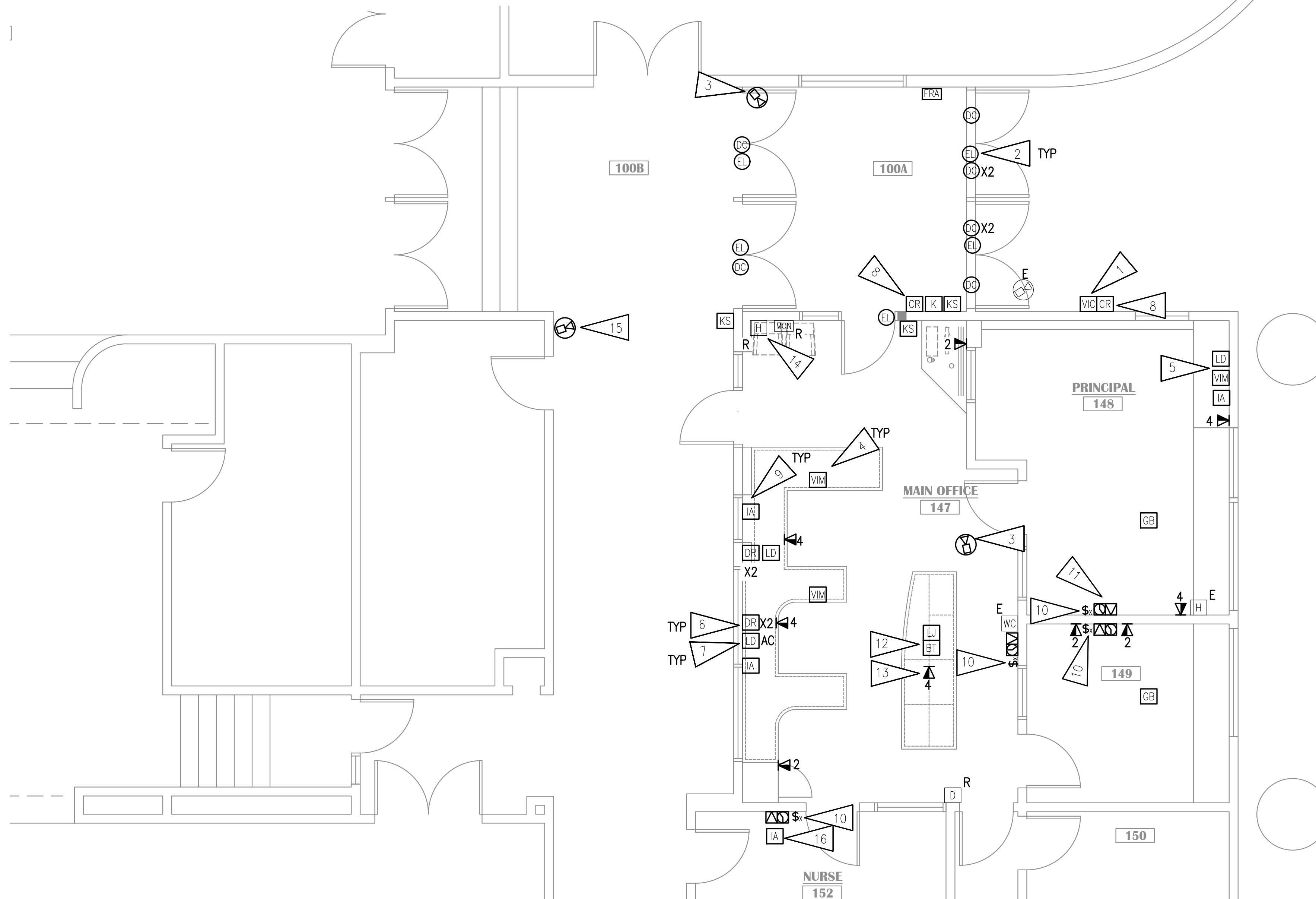

KEY PLAN

NO SCALE

NOTIFICATION OF CHILD OCCUPIED FACILITY
 PORTIONS OF THIS BUILDING ARE CLASSIFIED AS A CHILD OCCUPIED FACILITY IN ACCORDANCE WITH 40 CFR 745 AND LEAD-BASED PAINTS MAY BE PRESENT ON COMPONENTS TO BE DISTURBED IN THOSE AREAS. PERSONNEL PERFORMING WORK IN THESE AREAS MUST COMPLY WITH THE REQUIREMENTS OF 40 CFR 745, INCLUDING TRAINING, WORK PRACTICES AND CLEANING OF THE WORK AREA. REFER TO SPECIFICATION DIVISIONS 01 AND 2 FOR SPECIFIC INFORMATION CONCERNING DISTURBING, REMOVING AND DISPOSING OF LEAD MATERIALS AND THE INSTALLATION OF NEW MATERIALS OR COMPONENTS. THIS NOTIFICATION IS PROVIDED IN ACCORDANCE WITH EPA AND OSHA REQUIREMENTS.

NOTIFICATION OF POTENTIAL HAZARDS:
 ASBESTOS, LEAD AND OTHER HAZARDOUS MATERIALS ARE PRESENT IN THE BUILDING THAT MAY IMPACT THE WORK OF ALL TRADES. REGULATED AIR CONTAMINANTS, INCLUDING ASBESTOS AND LEAD, ARE ALSO PRESENT IN SETTLED AND CONCEALED DUST IN AND ON ARCHITECTURAL STRUCTURAL, MECHANICAL AND ELECTRICAL COMPONENTS OR SYSTEM THROUGHOUT THE BUILDING. ALL TRADES SHALL COORDINATE WITH OTHER TRADES AND CONDUCT THEIR WORK TO PREVENT WORKER EXPOSURE OR SITE CONTAMINATION. REFER TO SPECIFICATION SECTION 00230, HAZARDOUS MATERIALS SURVEY REPORT, SECTION 01561, AIRBORNE CONTAMINANT CONTROL, AND DIVISION 13 SPECIFICATIONS FOR SPECIFIC INFORMATION CONCERNING DISTURBING, REMOVING AND DISPOSING OF THESE MATERIALS AND THE INSTALLATION OF NEW MATERIALS OR COMPONENTS. THIS NOTIFICATION IS PROVIDED IN ACCORDANCE WITH EPA AND OSHA REQUIREMENTS.

1 PARTIAL FLOOR PLAN - SIGNAL REMODEL
 1/4"=1'-0"



KLATT ELEMENTARY SCHOOL
ASD - MULTI-SITE SECURE VESTIBULE UPGRADES: G5
ANCHORAGE, AK
 PARTIAL FLOOR PLAN - SIGNAL REMODEL

WHEN PRINTED ON 11x17, DRAWING SHOULD BE CONSIDERED HALF-SIZE

Drawing Date:	10/23/24
Drawn By:	AB
Checked By:	JAM, FWS
RSA Job No.:	M3139
Revisions:	

E401

100% CONSTRUCTION DOCUMENTS



KLATT ELEMENTARY SCHOOL
ASD - MULTI-SITE SECURE VESTIBULE UPGRADES: G5
ANCHORAGE, AK
SIGNAL REMODEL PLAN - AREA A

WHEN PRINTED ON 11x17, DRAWING SHOULD BE CONSIDERED HALF-SIZE

Drawing Date: 10/23/24
Drawn By: AB
Checked By: JAM, FWS
RSA Job No.: M3139
Revisions:

E402

GENERAL NOTES:

A. SEE E401 FOR GENERAL NOTES.

SHEET NOTES:

1. NEW BLUETOOTH HUB FOR WIRELESS CLOCKS. PROVIDE CABLING TO TELECOM ROOM.
2. PROVIDE CONNECTION FOR EXISTING BOILER FAIL POINT TO NEW INTRUSION DETECTION SYSTEM.
3. PROVIDE CONNECTION TO NEW ELECTRIFIED LOCKSET AS SHOWN. PROVIDE NEW KEY SWITCH FOR EACH SET OF DOORS. CONNECT NEW HARDWARE TO NEW ACCESS CONTROL SYSTEM. PROVIDE CABLING TO "TR1". SEE SHEET E503 FOR INSTALLATION DETAIL. PROVIDE NEW DOOR CONTACTS FOR ACCESS CONTROL SYSTEM SEPARATE FROM INTRUSION DETECTION SYSTEM CONTACTS.
4. SPEAKER TO BE ON FRONT EXTERIOR PAGING ZONE.
5. SPEAKER TO BE ON REAR EXTERIOR PAGING ZONE.
6. PROVIDE LARGE FACE CLOCK WITH WIRE GUARD.
7. PROVIDE MODULE AND PROGRAMMING FOR SECOND BOILER FAIL. IF A SECOND RELAY EXISTS, CONNECT TO IT FOR REPORTING. IF NOT, IF ADDED SHALL BE UNDER SEPARATE CONTRACT OR BY ASD.

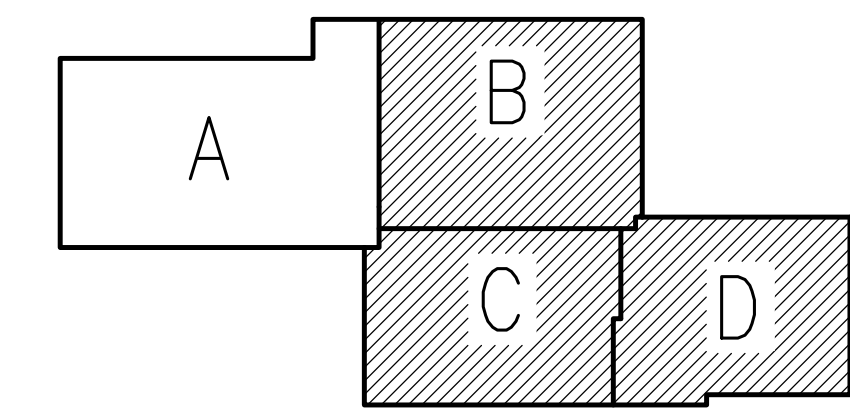

KEY PLAN

NO SCALE

NOTIFICATION OF CHILD OCCUPIED FACILITY

PORTIONS OF THIS BUILDING ARE CLASSIFIED AS A CHILD OCCUPIED FACILITY IN ACCORDANCE WITH 40 CFR 745 AND LEAD-BASED PAINTS MAY BE PRESENT ON COMPONENTS TO BE DISTURBED IN THOSE AREAS. PERSONNEL PERFORMING WORK IN THESE AREAS MUST COMPLY WITH THE REQUIREMENTS OF 40 CFR 745, INCLUDING TRAINING, WORK PRACTICES AND CLEANING OF THE WORK AREA. REFER TO SPECIFICATION DIVISIONS 01 AND 2 FOR SPECIFIC INFORMATION CONCERNING DISTURBING, REMOVING AND DISPOSING OF LEAD MATERIALS AND THE INSTALLATION OF NEW MATERIALS OR COMPONENTS. THIS NOTIFICATION IS PROVIDED IN ACCORDANCE WITH EPA AND OSHA REQUIREMENTS.

NOTIFICATION OF POTENTIAL HAZARDS:

ASBESTOS, LEAD AND OTHER HAZARDOUS MATERIALS ARE PRESENT IN THE BUILDING THAT MAY IMPACT THE WORK OF ALL TRADES. REGULATED AIR CONTAMINANTS, INCLUDING ASBESTOS AND LEAD, ARE ALSO PRESENT IN SETTLED AND CONCEALED DUST IN AND ON ARCHITECTURAL, STRUCTURAL, MECHANICAL AND ELECTRICAL COMPONENTS OR SYSTEM THROUGHOUT THE BUILDING. ALL TRADES SHALL COORDINATE WITH OTHER TRADES AND CONDUCT THEIR WORK TO PREVENT WORKER EXPOSURE OR SITE CONTAMINATION. REFER TO SPECIFICATION SECTION 00230, HAZARDOUS MATERIALS SURVEY REPORT, SECTION 01561, AIRBORNE CONTAMINANT CONTROL, AND DIVISION 13 SPECIFICATIONS FOR SPECIFIC INFORMATION CONCERNING DISTURBING, REMOVING AND DISPOSING OF THESE MATERIALS AND THE INSTALLATION OF NEW MATERIALS OR COMPONENTS. THIS NOTIFICATION IS PROVIDED IN ACCORDANCE WITH EPA AND OSHA REQUIREMENTS.

100% CONSTRUCTION DOCUMENTS

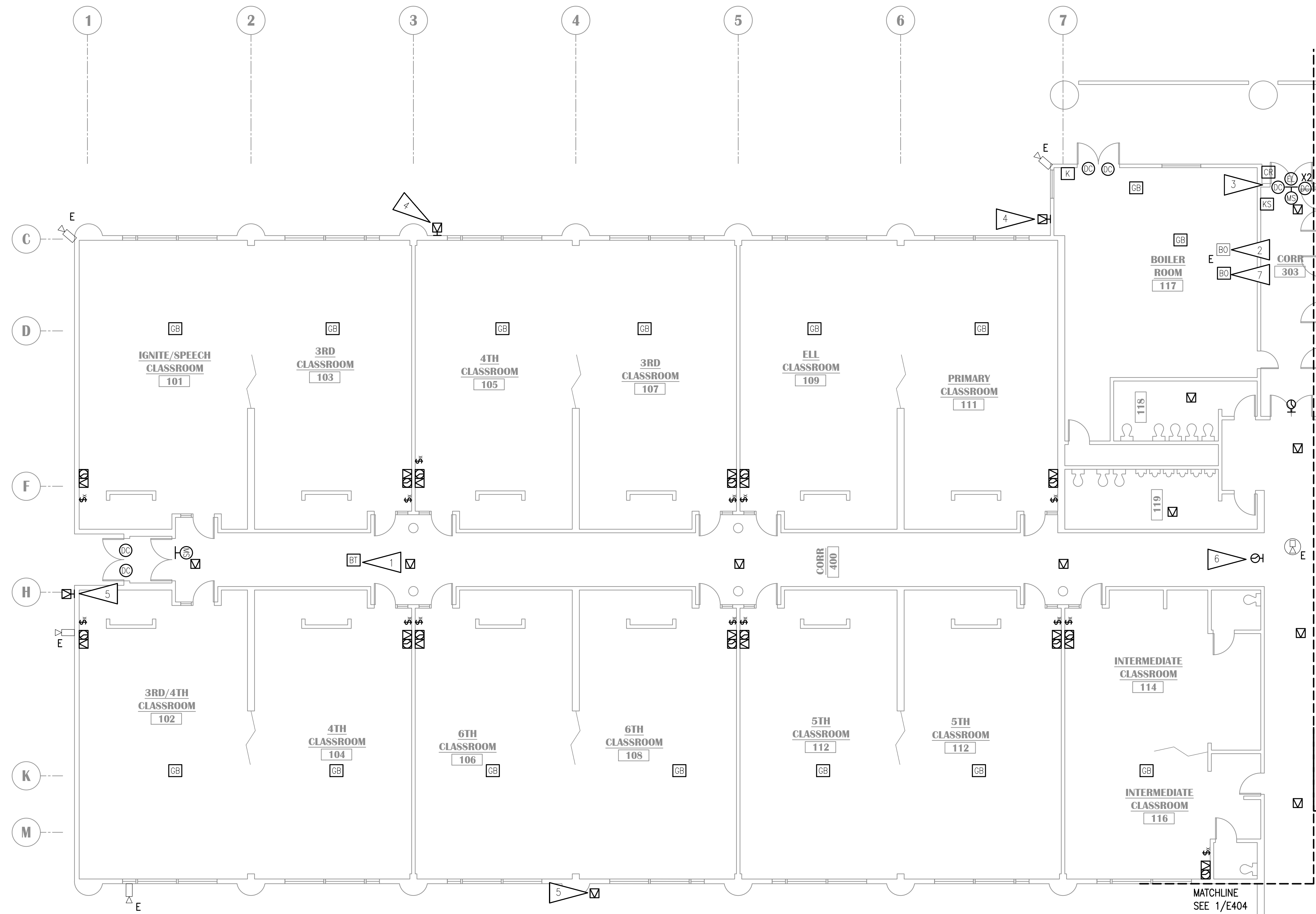

1 SIGNAL REMODEL PLAN - AREA A
1/8"=1'-0"

MATCHLINE
SEE 1/E404

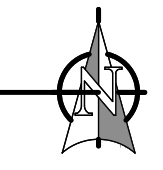



KLATT ELEMENTARY SCHOOL
ASD - MULTI-SITE SECURE VESTIBULE UPGRADES: G5
ANCHORAGE, AK
SIGNAL REMODEL PLAN - AREA B

WHEN PRINTED ON 11x17, DRAWING SHOULD BE CONSIDERED HALF-SIZE

Drawing Date:	10/23/24
Drawn By:	AB
Checked By:	JAM, FWS
RSA Job No.:	M3139
Revisions:	

E403

GENERAL NOTES:

A. SEE E401 FOR GENERAL NOTES.

SHEET NOTES:

1. PROVIDE NEW INTERCOM CALL SWITCH AT NEW LOCATION MOUNTED WITH TOP OF DEVICE AT +48" AFF.
2. PROVIDE NEW PAGING SPEAKER, IP MODULE, AND WIRELESS CLOCK AT NEW LOCATION. PROVIDE NEW CABLING TO TELECOM ROOM. CONFIRM CLOCK LOCATION WITH ASD AND HANG ELSEWHERE IN ROOM IF NOTED.
3. PROVIDE NEW BLUETOOTH HUB FOR WIRELESS CLOCKS. PROVIDE CABLING TO TELECOM ROOM.
4. PROVIDE CONNECTION TO NEW ELECTRIFIED LOCKSET AS SHOWN. PROVIDE NEW KEY SWITCH FOR EACH SET OF DOORS. CONNECT NEW HARDWARE TO NEW ACCESS CONTROL SYSTEM. PROVIDE NEW CABLING TO 'TR1'. SEE SHEET E503 FOR INSTALLATION DETAIL. PROVIDE NEW DOOR CONTACTS FOR ACCESS CONTROL SYSTEM SEPARATE FROM INTRUSION DETECTION SYSTEM CONTACTS.
5. SPEAKER TO BE ON FRONT EXTERIOR PAGING ZONE.
6. PROVIDE NEW PAGING SPEAKERS IN THIS ROOM AND CREATE ONE PAGING ZONE.
7. PROVIDE VANDAL RESISTANT INTERCOM CALL SWITCH. CONFIGURE SO THAT PRESSING THE CALL BUTTON TWICE IN RAPID SEQUENCE WILL TRIGGER EMERGENCY STATUS.
8. PROVIDE LARGE FACE CLOCK WITH WIRE GUARD.
9. PAGING SPEAKER CONNECTED TO CALL SWITCH.
10. PROVIDE NEW CONNECTION FROM EXISTING GENERATOR RUN OUTPUT TO NEW INTRUSION DETECTION SYSTEM. EXACT LOCATION OF EXISTING DEVICE TO BE FIELD VERIFIED.
11. PROVIDE NEW CONNECTION FROM PHASE LOSS RELAY OUTPUT TO NEW INTRUSION DETECTION SYSTEM. EXACT LOCATION OF EXISTING DEVICE TO BE FIELD VERIFIED.
12. PROVIDE MODULE AND PROGRAMMING FOR FUTURE GENERATOR TROUBLE, LOW FUEL, AND HIGH FUEL ALARMS. POINTS ARE NOT EXISTING AND IF ADDED SHALL BE UNDER SEPARATE CONTRACT OR BY ASD.

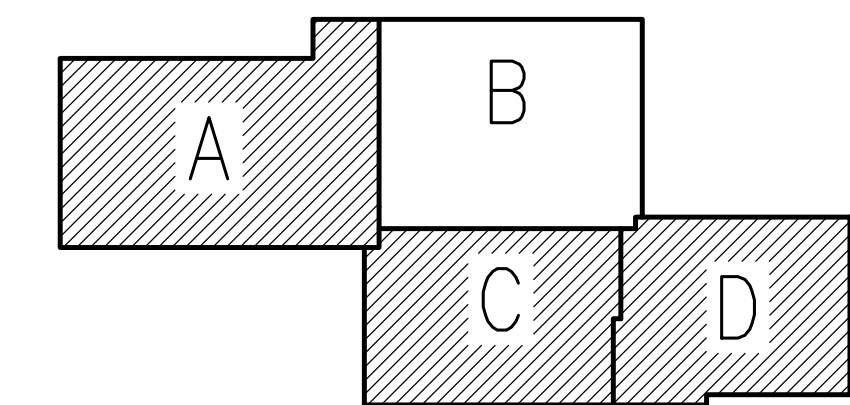

KEY PLAN

NO SCALE

NOTIFICATION OF CHILD OCCUPIED FACILITY

PORTIONS OF THIS BUILDING ARE CLASSIFIED AS A CHILD OCCUPIED FACILITY IN ACCORDANCE WITH 40 CFR 745 AND LEAD-BASED PAINTS MAY BE PRESENT ON COMPONENTS TO BE DISTURBED IN THOSE AREAS. PERSONNEL PERFORMING WORK IN THESE AREAS MUST COMPLY WITH THE REQUIREMENTS OF 40 CFR 745, INCLUDING TRAINING, WORK PRACTICES AND CLEANING OF THE WORK AREA. REFER TO SPECIFICATION DIVISIONS 01 AND 2 FOR SPECIFIC INFORMATION CONCERNING DISTURBING, REMOVING AND DISPOSING OF LEAD MATERIALS AND THE INSTALLATION OF NEW MATERIALS OR COMPONENTS. THIS NOTIFICATION IS PROVIDED IN ACCORDANCE WITH EPA AND OSHA REQUIREMENTS.

NOTIFICATION OF POTENTIAL HAZARDS:

ASBESTOS, LEAD AND OTHER HAZARDOUS MATERIALS ARE PRESENT IN THE BUILDING THAT MAY IMPACT THE WORK OF ALL TRADES. REGULATED AIR CONTAMINANTS, INCLUDING ASBESTOS AND LEAD, ARE ALSO PRESENT IN SETTLED AND CONCEALED DUST IN AND ON ARCHITECTURAL, STRUCTURAL, MECHANICAL AND ELECTRICAL COMPONENTS OR SYSTEM THROUGHOUT THE BUILDING. ALL TRADES SHALL COORDINATE WITH OTHER TRADES AND CONDUCT THEIR WORK TO PREVENT WORKER EXPOSURE OR SITE CONTAMINATION. REFER TO SPECIFICATION SECTION 00230, HAZARDOUS MATERIALS SURVEY REPORT, SECTION 01561, AIRBORNE CONTAMINANT CONTROL, AND DIVISION 13 SPECIFICATIONS FOR SPECIFIC INFORMATION CONCERNING DISTURBING, REMOVING AND DISPOSING OF THESE MATERIALS AND THE INSTALLATION OF NEW MATERIALS OR COMPONENTS. THIS NOTIFICATION IS PROVIDED IN ACCORDANCE WITH EPA AND OSHA REQUIREMENTS.

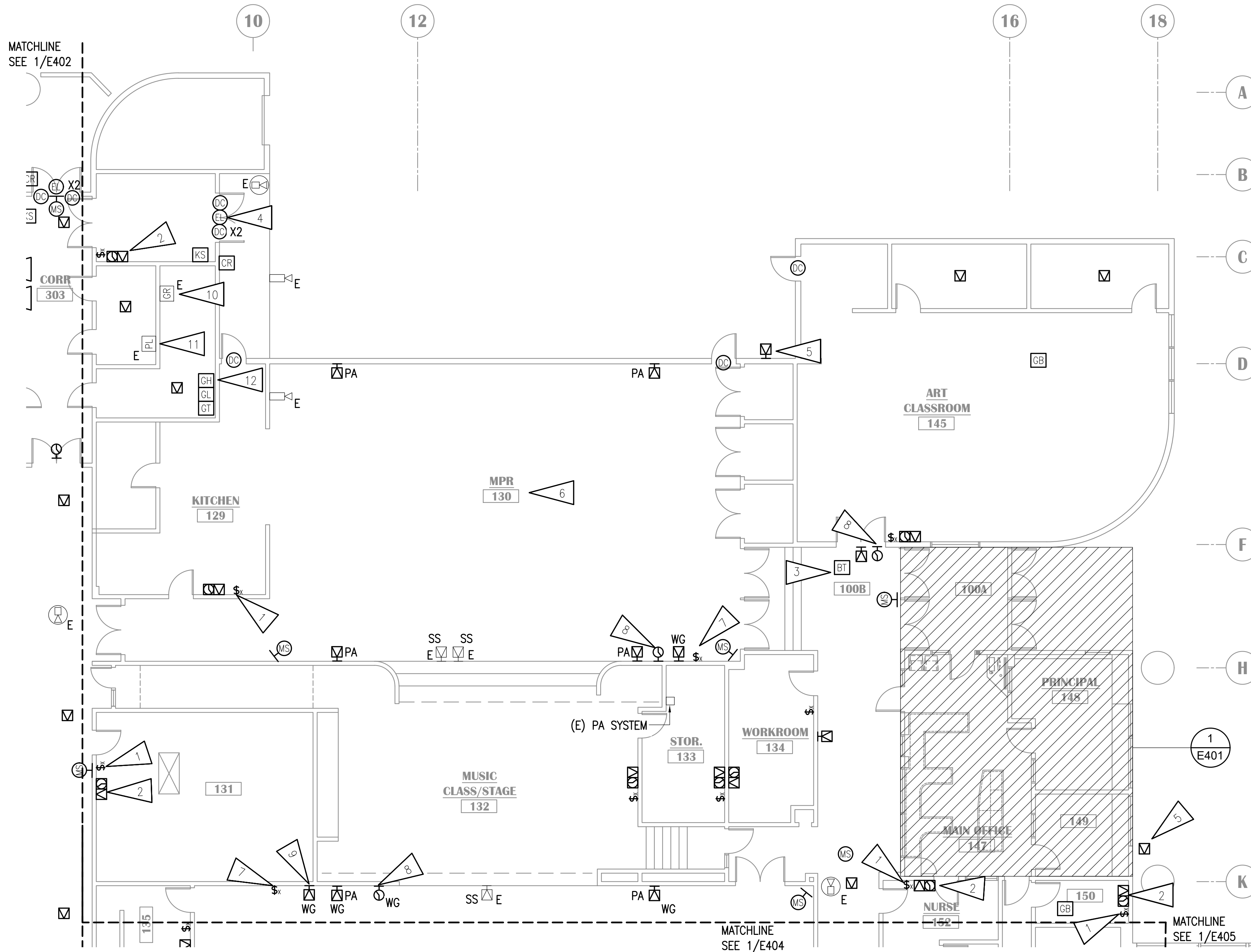

1 SIGNAL REMODEL PLAN - AREA B

1/8"=1'-0"

100% CONSTRUCTION DOCUMENTS



**KLATT ELEMENTARY SCHOOL
ASD - MULTI-SITE SECURE VESTIBULE UPGRADES: G5
ANCHORAGE, AK**

SIGNAL REMODEL PLAN - AREA C

100% CONSTRUCTION DOCUMENTS

Drawing Date:	10/23/24
Drawn By:	AB
Checked By:	JAM, FWS
RSA Job No.:	M3139
Revisions:	

E404

GENERAL NOTES:

A. SEE E401 FOR GENERAL NOTES.

SHEET NOTES:

1. PROVIDE NEW INTERCOM CALL SWITCH AT NEW LOCATION MOUNTED WITH TOP OF DEVICE AT 48".
2. PROVIDE NEW PAGING SPEAKER, IP MODULE, AND WIRELESS CLOCK AT NEW LOCATION. PROVIDE NEW CABLING TO TELECOM ROOM. CONFIRM CLOCK LOCATION WITH ASD AND HANG ELSEWHERE IN ROOM IF NOTED.
3. PROVIDE NEW BLUETOOTH HUB FOR WIRELESS CLOCKS. PROVIDE CABLING TO TELECOM ROOM.
4. PROVIDE CONNECTION TO NEW ELECTRIFIED LOCKSET AS SHOWN. PROVIDE NEW KEY SWITCH FOR EACH SET OF DOORS. CONNECT NEW HARDWARE TO NEW ACCESS CONTROL SYSTEM. PROVIDE NEW CABLING TO 'TR1'. SEE SHEET E503 FOR INSTALLATION DETAIL. PROVIDE NEW DOOR CONTACTS FOR ACCESS CONTROL SYSTEM SEPARATE FROM INTRUSION DETECTION SYSTEM CONTACTS.
5. SPEAKER TO BE ON REAR EXTERIOR PAGING ZONE.
6. PROVIDE NEW PAGING SPEAKERS IN THIS ROOM AND CREATE ONE PAGING ZONE.
7. PROVIDE VANDAL RESISTANT INTERCOM CALL SWITCH. CONFIGURE SO THAT PRESSING THE CALL BUTTON TWICE IN RAPID SEQUENCE WILL TRIGGER EMERGENCY STATUS.
8. PROVIDE LARGE FACE CLOCK WITH WIRE GUARD.

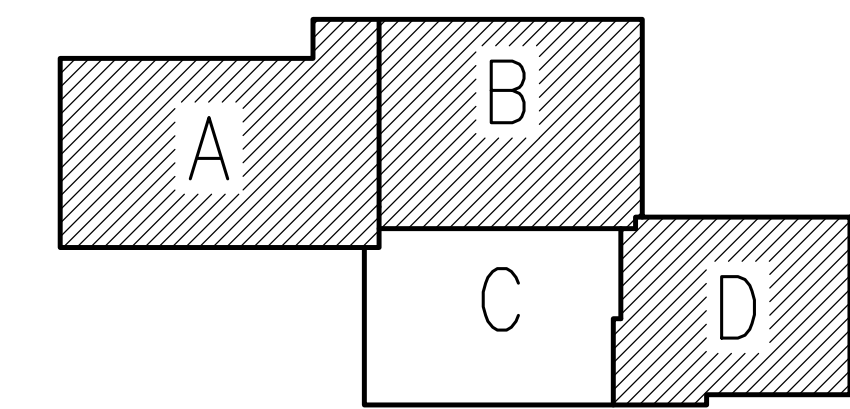

KEY PLAN

NO SCALE

NOTIFICATION OF CHILD OCCUPIED FACILITY

PORTIONS OF THIS BUILDING ARE CLASSIFIED AS A CHILD OCCUPIED FACILITY IN ACCORDANCE WITH 40 CFR 745 AND LEAD-BASED PAINTS MAY BE PRESENT ON COMPONENTS TO BE DISTURBED IN THOSE AREAS. PERSONNEL PERFORMING WORK IN THESE AREAS MUST COMPLY WITH THE REQUIREMENTS OF 40 CFR 745, INCLUDING TRAINING, WORK PRACTICES AND CLEANING OF THE WORK AREA. REFER TO SPECIFICATION DIVISIONS 01 AND 2 FOR SPECIFIC INFORMATION CONCERNING DISTURBING, REMOVING AND DISPOSING OF LEAD MATERIALS AND THE INSTALLATION OF NEW MATERIALS OR COMPONENTS. THIS NOTIFICATION IS PROVIDED IN ACCORDANCE WITH EPA AND OSHA REQUIREMENTS.

NOTIFICATION OF POTENTIAL HAZARDS:

ASBESTOS, LEAD AND OTHER HAZARDOUS MATERIALS ARE PRESENT IN THE BUILDING THAT MAY IMPACT THE WORK OF ALL TRADES. REGULATED AIR CONTAMINANTS, INCLUDING ASBESTOS AND LEAD, ARE ALSO PRESENT IN SETTLED AND CONCEALED DUST IN AND ON ARCHITECTURAL, STRUCTURAL, MECHANICAL AND ELECTRICAL COMPONENTS OR SYSTEM THROUGHOUT THE BUILDING. ALL TRADES SHALL COORDINATE WITH OTHER TRADES AND CONDUCT THEIR WORK TO PREVENT WORKER EXPOSURE OR SITE CONTAMINATION. REFER TO SPECIFICATION SECTION 00230, HAZARDOUS MATERIALS SURVEY REPORT, SECTION 01561, AIRBORNE CONTAMINANT CONTROL, AND DIVISION 13 SPECIFICATIONS FOR SPECIFIC INFORMATION CONCERNING DISTURBING, REMOVING AND DISPOSING OF THESE MATERIALS AND THE INSTALLATION OF NEW MATERIALS OR COMPONENTS. THIS NOTIFICATION IS PROVIDED IN ACCORDANCE WITH EPA AND OSHA REQUIREMENTS.

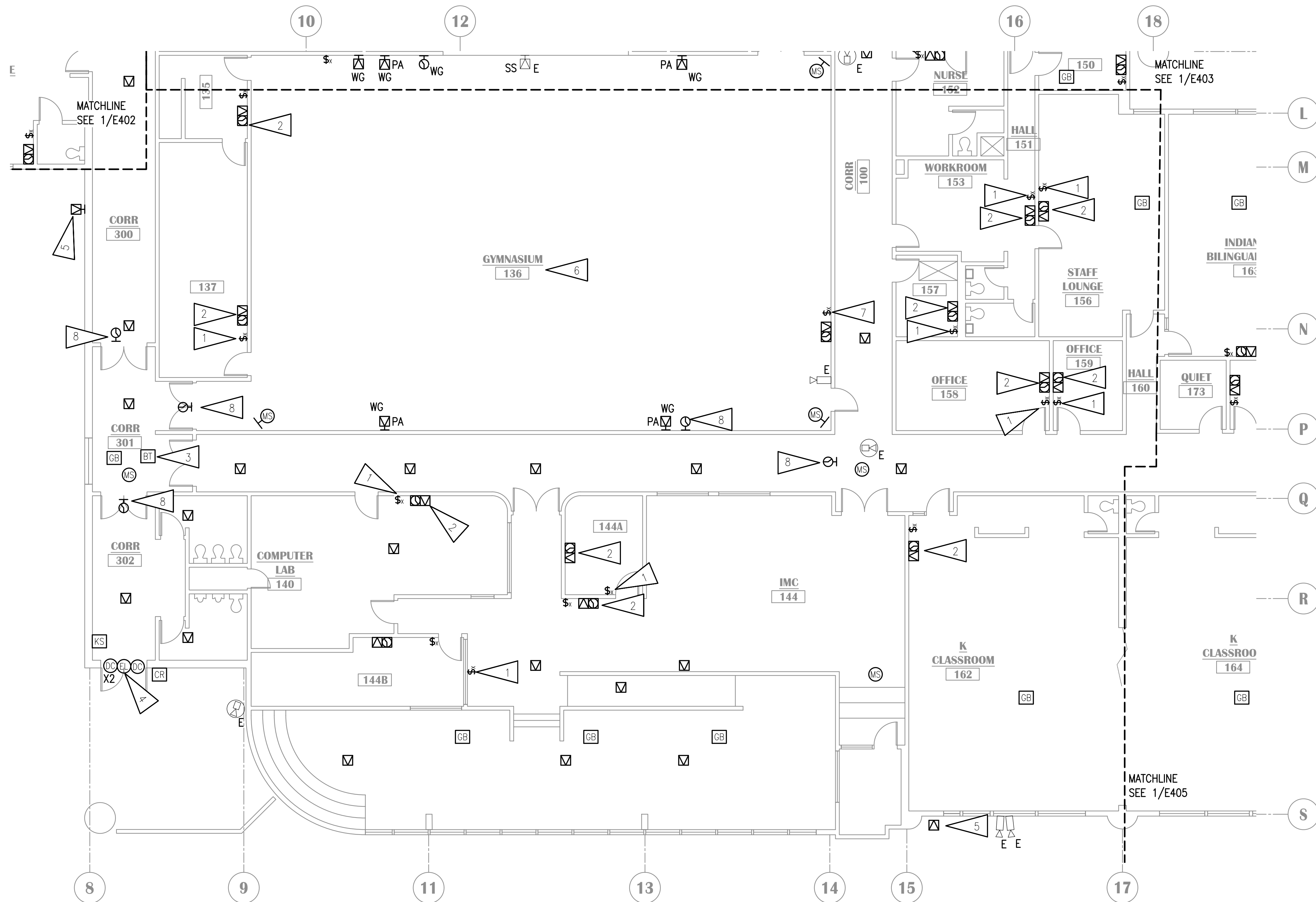

1 SIGNAL REMODEL PLAN - AREA C
1/8"=1'-0"

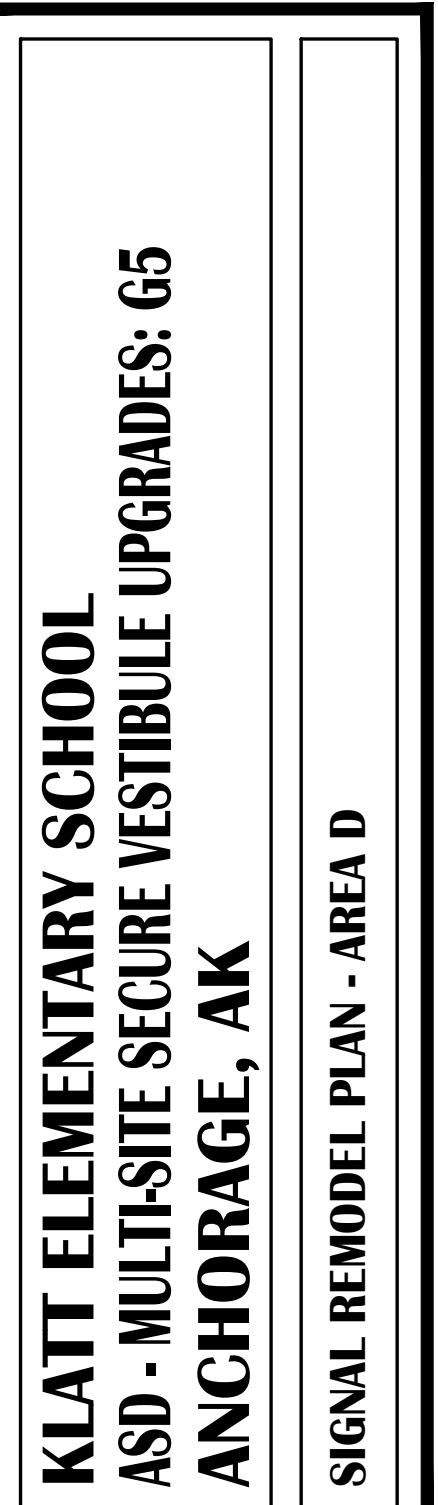

WHEN PRINTED ON 11x17, DRAWING SHOULD BE CONSIDERED HALF-SIZE

100% CONSTRUCTION DOCUMENTS
Drawing Date: 10/23/24
Drawn By: AB
Checked By: JAM, FWS
RSA Job No.: M3139
Revisions:



GENERAL NOTES:

A. SEE E401 FOR GENERAL NOTES.

SHEET NOTES:

1. PROVIDE NEW BLUETOOTH HUB FOR WIRELESS CLOCKS. PROVIDE CABLING TO TELECOM ROOM.
2. PROVIDE CONNECTION TO NEW ELECTRIFIED LOCKSET AS SHOWN. PROVIDE NEW KEY SWITCH FOR EACH SET OF DOORS. CONNECT NEW HARDWARE TO NEW ACCESS CONTROL SYSTEM. PROVIDE NEW CABLING TO 'TR1'. SEE SHEET E503 FOR INSTALLATION DETAIL. PROVIDE NEW DOOR CONTACTS FOR ACCESS CONTROL SYSTEM SEPARATE FROM INTRUSION DETECTION SYSTEM CONTACTS.
3. SPEAKER TO BE ON FRONT EXTERIOR PAGING ZONE.
4. SPEAKER TO BE ON REAR EXTERIOR PAGING ZONE.

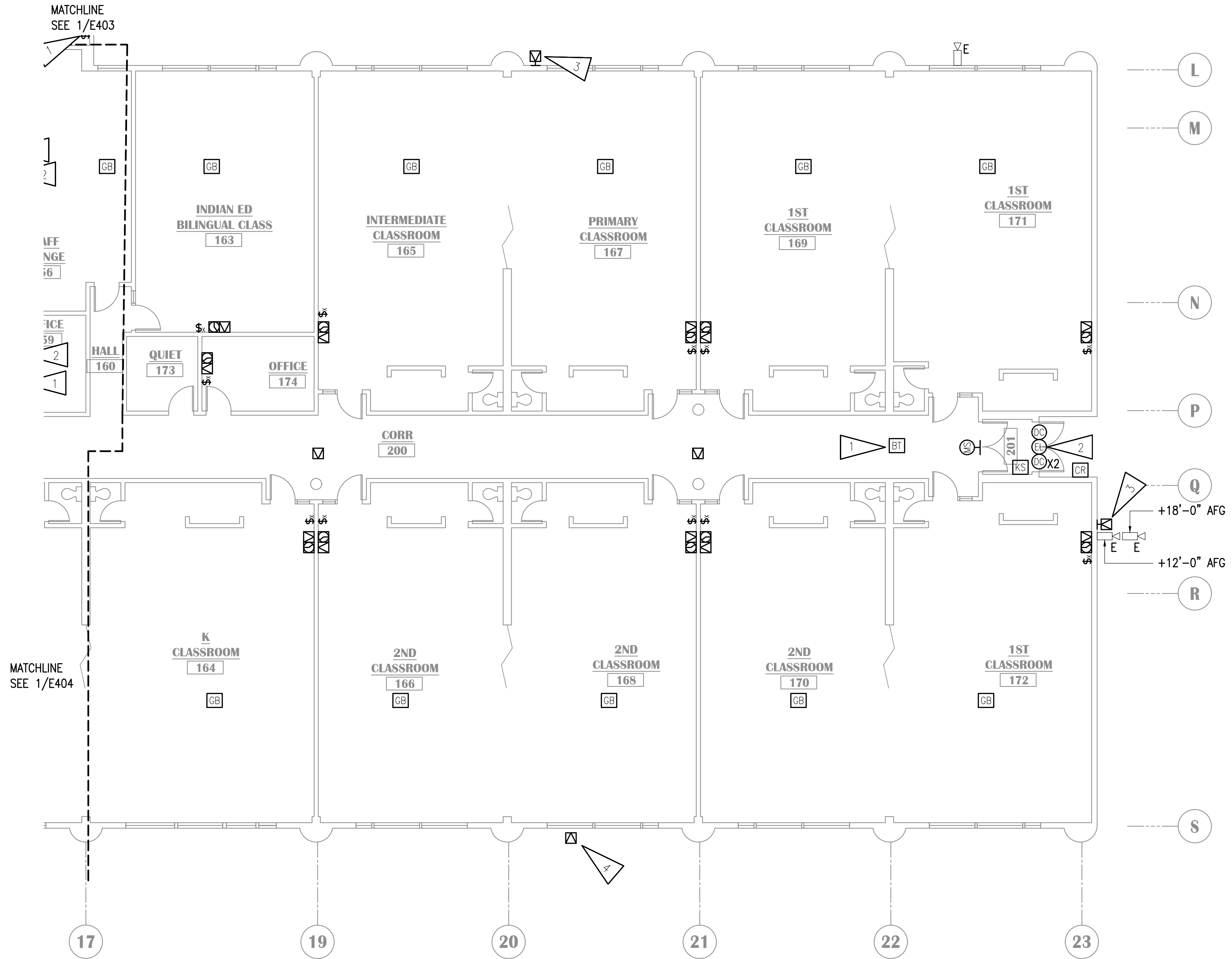

1 SIGNAL REMODEL PLAN - AREA D
1/8"=1'-0"

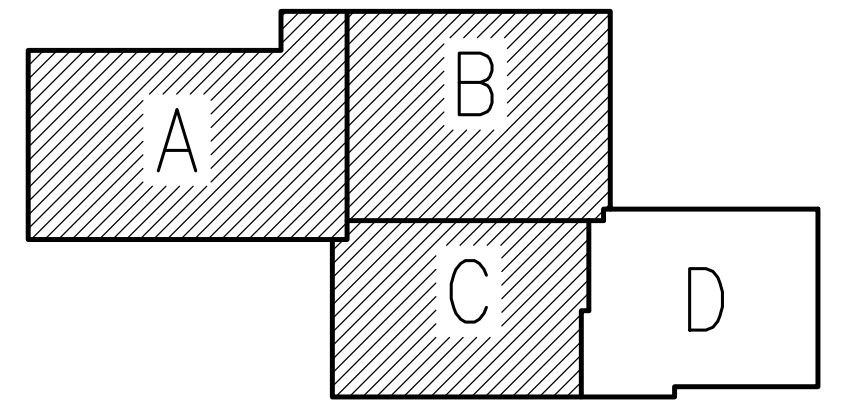

KEY PLAN
NO SCALE

NOTIFICATION OF CHILD OCCUPIED FACILITY
PORTIONS OF THIS BUILDING ARE CLASSIFIED AS A CHILD OCCUPIED FACILITY IN ACCORDANCE WITH 40 CFR 745 AND LEAD-BASED PAINTS MAY BE PRESENT ON COMPONENTS TO BE DISTURBED IN THOSE AREAS. PERSONNEL PERFORMING WORK IN THESE AREAS MUST COMPLY WITH THE REQUIREMENTS OF 40 CFR 745, INCLUDING TRAINING, WORK PRACTICES AND CLEANING OF THE WORK AREA. REFER TO SPECIFICATION DIVISIONS 01 AND 2 FOR SPECIFIC INFORMATION CONCERNING DISTURBING, REMOVING AND DISPOSING OF LEAD MATERIALS AND THE INSTALLATION OF NEW MATERIALS OR COMPONENTS. THIS NOTIFICATION IS PROVIDED IN ACCORDANCE WITH EPA AND OSHA REQUIREMENTS.

NOTIFICATION OF POTENTIAL HAZARDS:
ASBESTOS, LEAD AND OTHER HAZARDOUS MATERIALS ARE PRESENT IN THE BUILDING THAT MAY IMPACT THE WORK OF ALL TRADES. REGULATED AIR CONTAMINANTS, INCLUDING ASBESTOS AND LEAD, ARE ALSO PRESENT IN SETTLED AND CONCEALED DUST IN AND ON ARCHITECTURAL, STRUCTURAL, MECHANICAL AND ELECTRICAL COMPONENTS OR SYSTEM THROUGHOUT THE BUILDING. ALL TRADES SHALL COORDINATE WITH OTHER TRADES AND CONDUCT THEIR WORK TO PREVENT WORKER EXPOSURE OR SITE CONTAMINATION. REFER TO SPECIFICATION SECTION 00230, HAZARDOUS MATERIALS SURVEY REPORT, SECTION 01561, AIRBORNE CONTAMINANT CONTROL, AND DIVISION 13 SPECIFICATIONS FOR SPECIFIC INFORMATION CONCERNING DISTURBING, REMOVING AND DISPOSING OF THESE MATERIALS AND THE INSTALLATION OF NEW MATERIALS OR COMPONENTS. THIS NOTIFICATION IS PROVIDED IN ACCORDANCE WITH EPA AND OSHA REQUIREMENTS.

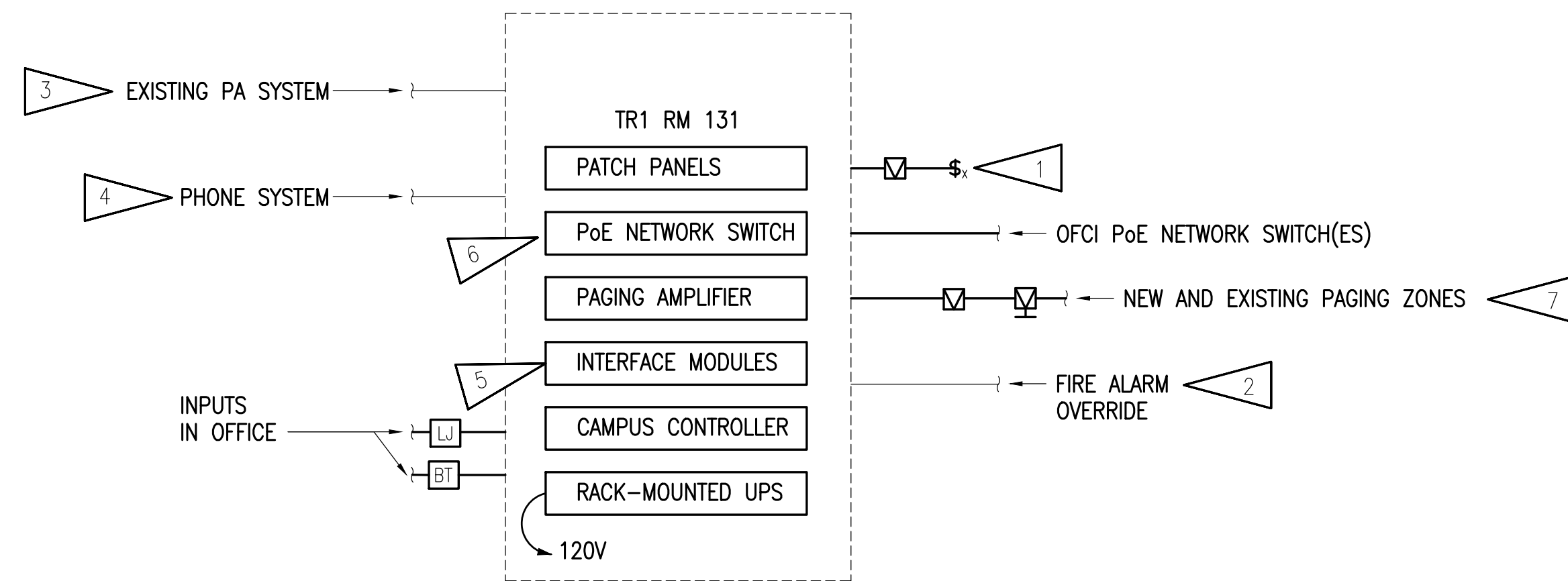

DETAIL NOTES:

1. NEW CALL SWITCHES AT NEW AND EXISTING LOCATIONS. SEE FLOOR PLANS.
2. PROVIDE CONNECTION TO MUTE SYSTEM UPON ALARM.
3. PROVIDE CONNECTION FROM EXISTING PA SYSTEM INTO NEW INTERCOM SYSTEM.
4. PROVIDE INTERFACE WITH SCHOOL'S VoIP PHONE SYSTEM FOR PAGING/CALL FUNCTIONS. COORDINATE WITH ASD IT PERSONNEL FOR SIP REQUIREMENTS.
5. PROVIDE NEW INTERFACE MODULES FOR CONNECTION OF ALL EXISTING DEVICES AND INPUTS TO NEW SYSTEM.
6. NETWORK SWITCHES WILL BE PROVIDED BY ASD AND INSTALLED BY THE CONTRACTOR.
7. PROVIDE THE FOLLOWING PAGING ZONES:
 - 7.1. CORRIDORS
 - 7.2. ADMINISTRATION
 - 7.3. IMC
 - 7.4. GYM
 - 7.5. MPR
 - 7.6. EXTERIOR - FRONT
 - 7.7. EXTERIOR - REAR
 - 7.8. CLASSROOMS(VIRTUAL)

1 INTERCOM SYSTEM ONE-LINE DIAGRAM
NO SCALE

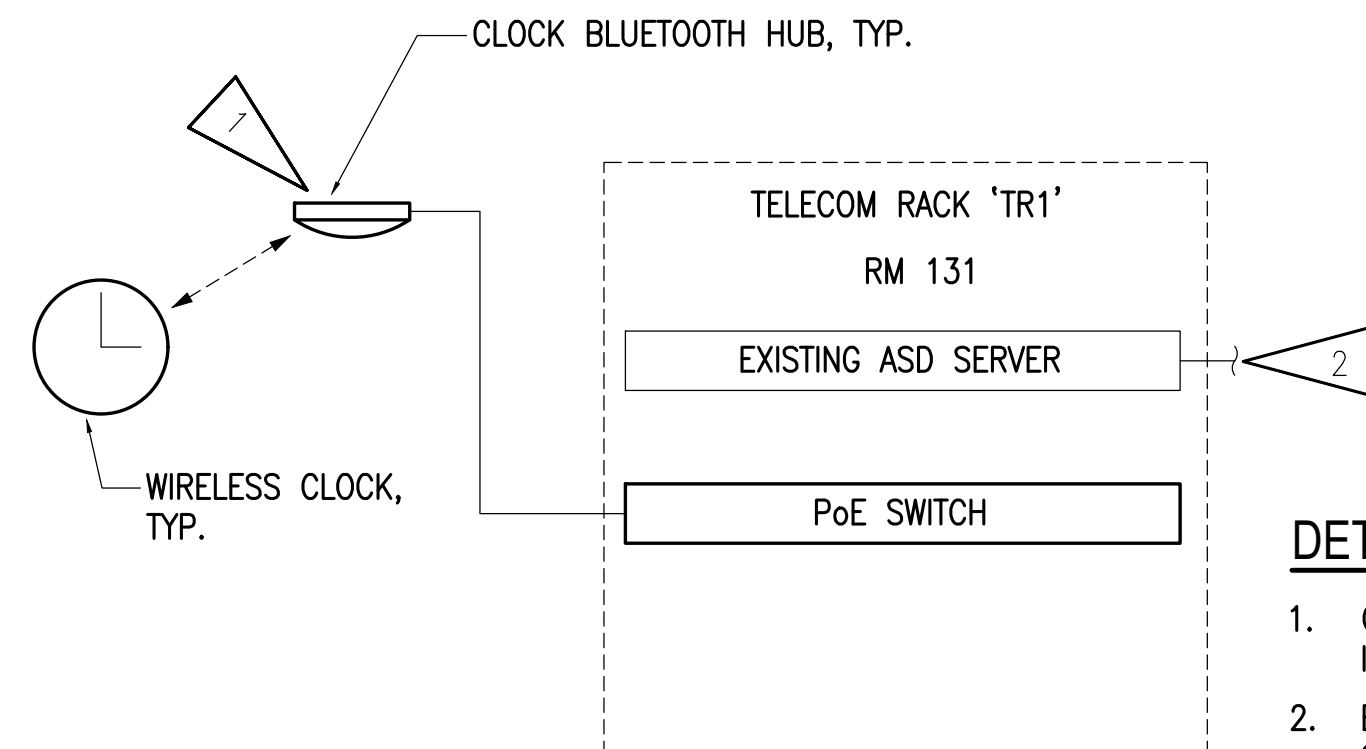

DETAIL NOTES:

1. CLOCKS WILL UTILIZE BLUETOOTH INFRASTRUCTURE TO SYNCHRONIZE WITH SERVER.
2. EXISTING CONNECTION TO WIRELESS CLOCK SERVER LOCATED AT ASD DATA CENTER.

2 WIRELESS CLOCK SYSTEM ONE-LINE DIAGRAM
NO SCALE

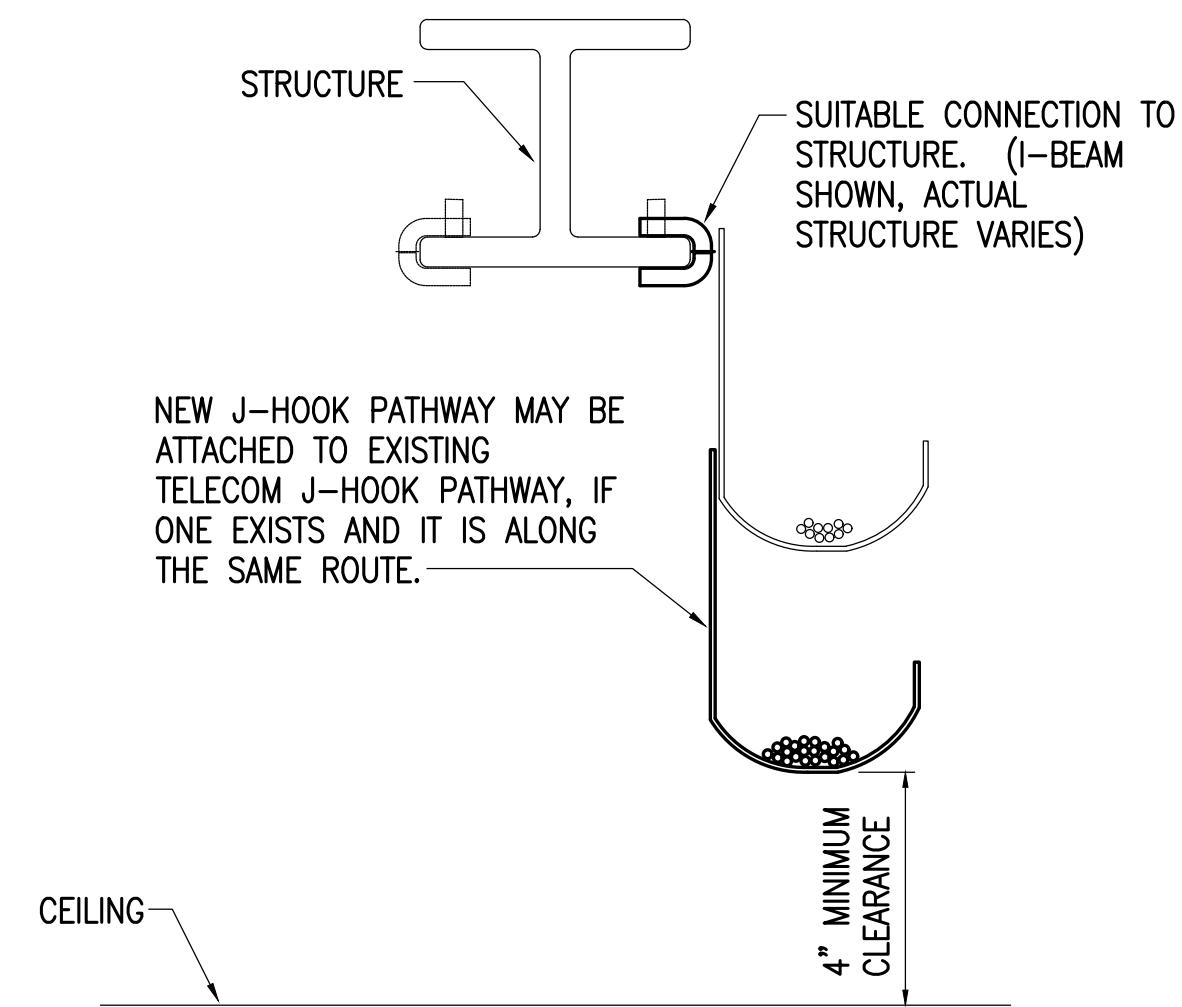

DETAIL NOTES:

1. PROVIDE CONTINUOUS J-HOOK SUPPORT FOR ALL CABLING NOT REQUIRED TO BE INSTALLED IN CONDUIT AND WHERE CABLE TRAY OR RACEWAYS ARE NOT PROVIDED.
2. SEE THE SPECIFICATIONS FOR J-HOOK RATINGS, SPACING CRITERIA AND SPARE CAPACITY REQUIREMENTS.
3. PROVIDE J-HOOK PATHWAY SYSTEM FOR STRUCTURED CABLING SEPARATE FROM OTHER LOW-VOLTAGE SYSTEMS. OTHER SYSTEMS MAY BE CO-HOUSED IN SAME J-HOOK PATHWAY.
4. PROVIDE SPECIFIC MOUNTING HARDWARE FOR SUPPORT TO STRUCTURE TYPES AS NECESSARY. J-HOOKS MUST BE INSTALLED VERTICALLY AS SHOWN.

3 J-HOOK DETAIL-LOW VOLTAGE CABLING
NO SCALE

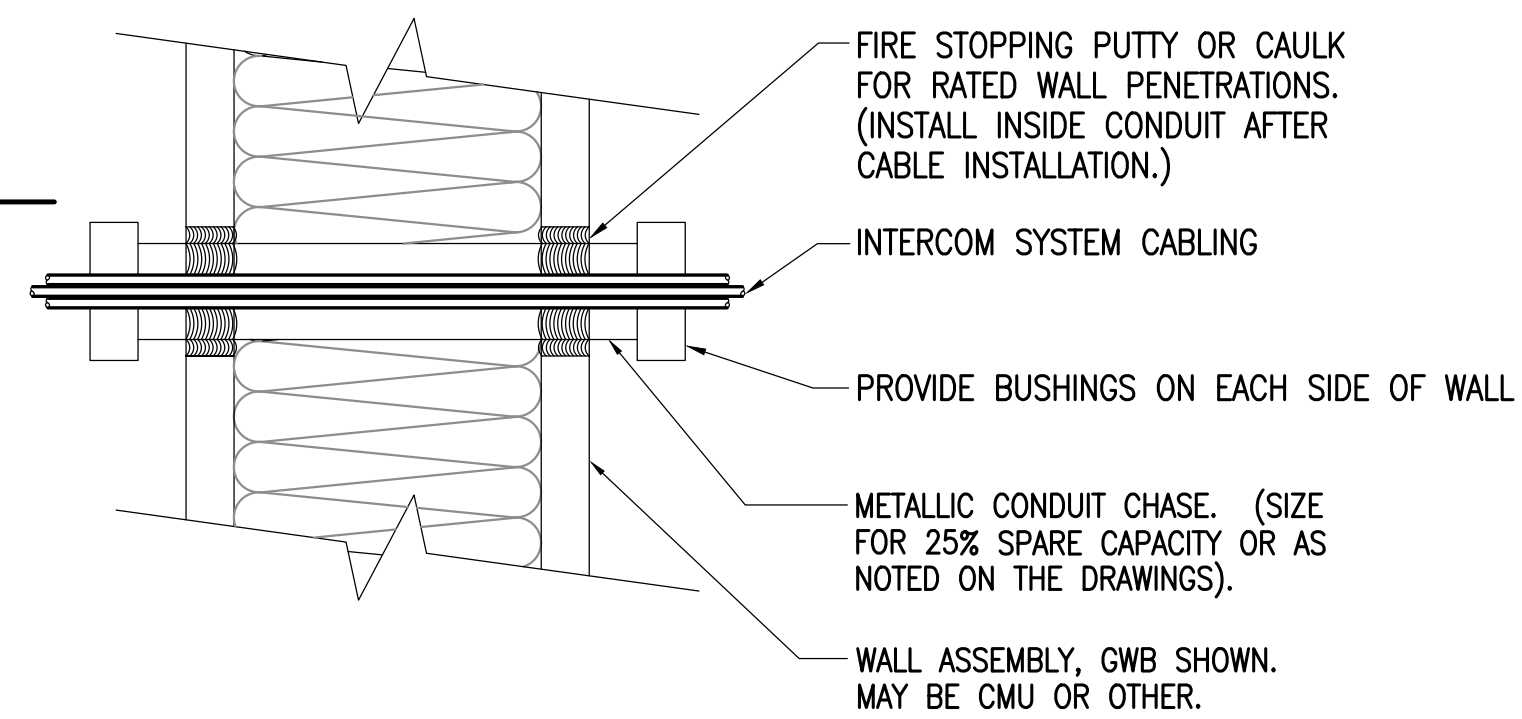

DETAIL NOTES:

1. THE PENETRATION SHALL BE A LISTED FIRE RATED SYSTEM AS REQUIRED BY THE RATING AND CONSTRUCTION TYPE OF THE WALL.
2. PROVIDE UL LISTED FIRE STOPPING PER MANUFACTURER'S RECOMMENDATIONS AT ALL FIRE WALLS WHICH ARE PENETRATED.
3. NON-RATED OPENINGS SHALL BE SEALED WITH SILICONE OR SIMILAR.

4 TYPICAL WALL PENETRATION DETAIL
NO SCALE



KLATT ELEMENTARY SCHOOL
ASD - MULTI-SITE SECURE VESTIBULE UPGRADES: G5
ANCHORAGE, AK

TELECOM SYSTEM DETAILS

100% CONSTRUCTION DOCUMENTS

WHEN PRINTED ON 11x17, DRAWING SHOULD BE CONSIDERED HALF-SIZE.

Drawing Date:	10/23/24
Drawn By:	AB
Checked By:	JAM, FWS
RSA Job No.:	M3139
Revisions:	



NOTIFICATION OF CHILD OCCUPIED FACILITY
PORTIONS OF THIS BUILDING ARE CLASSIFIED AS A CHILD OCCUPIED FACILITY IN ACCORDANCE WITH 40 CFR 745 AND LEAD-BASED PAINTS MAY BE PRESENT ON COMPONENTS TO BE DISTURBED IN THOSE AREAS. PERSONNEL PERFORMING WORK IN THESE AREAS MUST COMPLY WITH THE REQUIREMENTS OF 40 CFR 745, INCLUDING TRAINING, WORK PRACTICES AND CLEANING OF THE WORK AREA. REFER TO SPECIFICATION DIVISIONS 01 AND 2 FOR SPECIFIC INFORMATION CONCERNING DISTURBING, REMOVING AND DISPOSING OF LEAD MATERIALS AND THE INSTALLATION OF NEW MATERIALS OR COMPONENTS. THIS NOTIFICATION IS PROVIDED IN ACCORDANCE WITH EPA AND OSHA REQUIREMENTS.

NOTIFICATION OF POTENTIAL HAZARDS:
ASBESTOS, LEAD AND OTHER HAZARDOUS MATERIALS ARE PRESENT IN THE BUILDING THAT MAY IMPACT THE WORK OF ALL TRADES. REGULATED AIR CONTAMINANTS, INCLUDING ASBESTOS AND LEAD, ARE ALSO PRESENT IN SETTLED AND CONCEALED DUST IN AND ON ARCHITECTURAL, STRUCTURAL, MECHANICAL AND ELECTRICAL COMPONENTS OR SYSTEM THROUGHOUT THE BUILDING. ALL TRADES SHALL COORDINATE WITH OTHER TRADES AND CONDUCT THEIR WORK TO PREVENT WORKER EXPOSURE OR SITE CONTAMINATION. REFER TO SPECIFICATION SECTION 00230, HAZARDOUS MATERIALS SURVEY REPORT, SECTION 01561, AIRBORNE CONTAMINANT CONTROL, AND DIVISION 13 SPECIFICATIONS FOR SPECIFIC INFORMATION CONCERNING DISTURBING, REMOVING AND DISPOSING OF THESE MATERIALS AND THE INSTALLATION OF NEW MATERIALS OR COMPONENTS. THIS NOTIFICATION IS PROVIDED IN ACCORDANCE WITH EPA AND OSHA REQUIREMENTS.

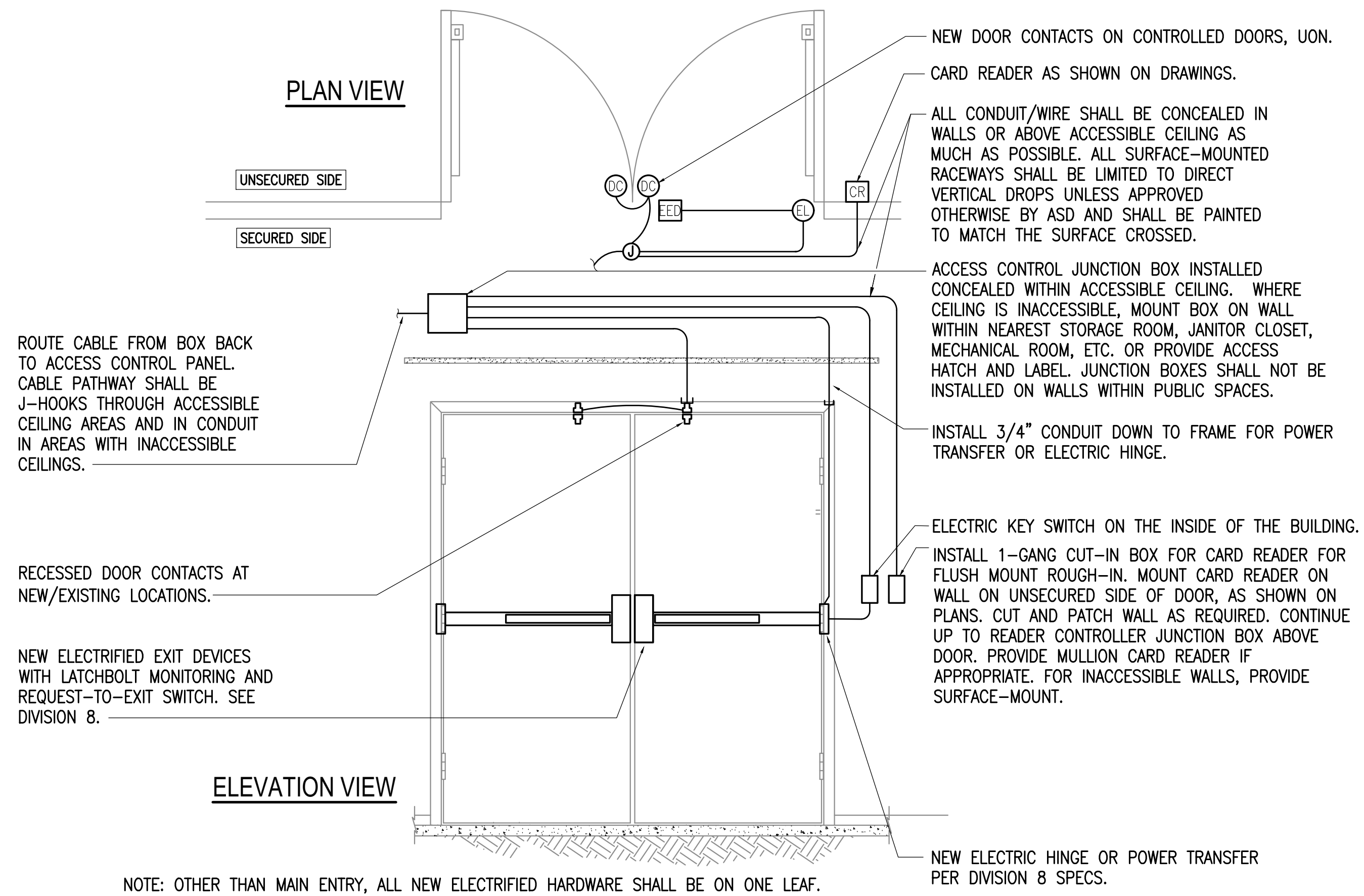

1 CONTROLLED DOOR - DOUBLE DOOR, ELECTRIFIED EXIT DEVICE
NO SCALE



**KLATT ELEMENTARY SCHOOL
ASD - MULTI-SITE SECURE VESTIBULE UPGRADES: G5
ANCHORAGE, AK**

CONTROLLED DOOR DETAILS

WHEN PRINTED ON 11x17, DRAWING SHOULD BE CONSIDERED HALF-SIZE

Drawing Date:	10/23/24
Drawn By:	AB
Checked By:	JAM, FWS
RSA Job No.:	M3139
Revisions:	

E503

NOTIFICATION OF CHILD OCCUPIED FACILITY
PORTIONS OF THIS BUILDING ARE CLASSIFIED AS A CHILD OCCUPIED FACILITY IN ACCORDANCE WITH 40 CFR 745 AND LEAD-BASED PAINTS MAY BE PRESENT ON COMPONENTS TO BE DISTURBED IN THOSE AREAS. PERSONNEL PERFORMING WORK IN THESE AREAS MUST COMPLY WITH THE REQUIREMENTS OF 40 CFR 745, INCLUDING TRAINING, WORK PRACTICES AND CLEANING OF THE WORK AREA. REFER TO SPECIFICATION DIVISIONS 01 AND 02 FOR SPECIFIC INFORMATION CONCERNING DISTURBING, REMOVING AND DISPOSING OF LEAD MATERIALS AND THE INSTALLATION OF NEW MATERIALS OR COMPONENTS. THIS NOTIFICATION IS PROVIDED IN ACCORDANCE WITH EPA AND OSHA REQUIREMENTS.

NOTIFICATION OF POTENTIAL HAZARDS:
ASBESTOS, LEAD AND OTHER HAZARDOUS MATERIALS ARE PRESENT IN THE BUILDING THAT MAY IMPACT THE WORK OF ALL TRADES. REGULATED AIR CONTAMINANTS, INCLUDING ASBESTOS AND LEAD, ARE ALSO PRESENT IN SETTLED AND CONCEALED DUST IN AND ON ARCHITECTURAL STRUCTURAL, MECHANICAL AND ELECTRICAL COMPONENTS OR SYSTEM THROUGHOUT THE BUILDING. ALL TRADES SHALL COORDINATE WITH OTHER TRADES AND CONDUCT THEIR WORK TO PREVENT WORKER EXPOSURE OR SITE CONTAMINATION. REFER TO SPECIFICATION SECTION 00230, HAZARDOUS MATERIALS SURVEY REPORT, SECTION 01561, AIRBORNE CONTAMINANT CONTROL, AND DIVISION 13 SPECIFICATIONS FOR SPECIFIC INFORMATION CONCERNING DISTURBING, REMOVING AND DISPOSING OF THESE MATERIALS AND THE INSTALLATION OF NEW MATERIALS OR COMPONENTS. THIS NOTIFICATION IS PROVIDED IN ACCORDANCE WITH EPA AND OSHA REQUIREMENTS.

100% CONSTRUCTION DOCUMENTS

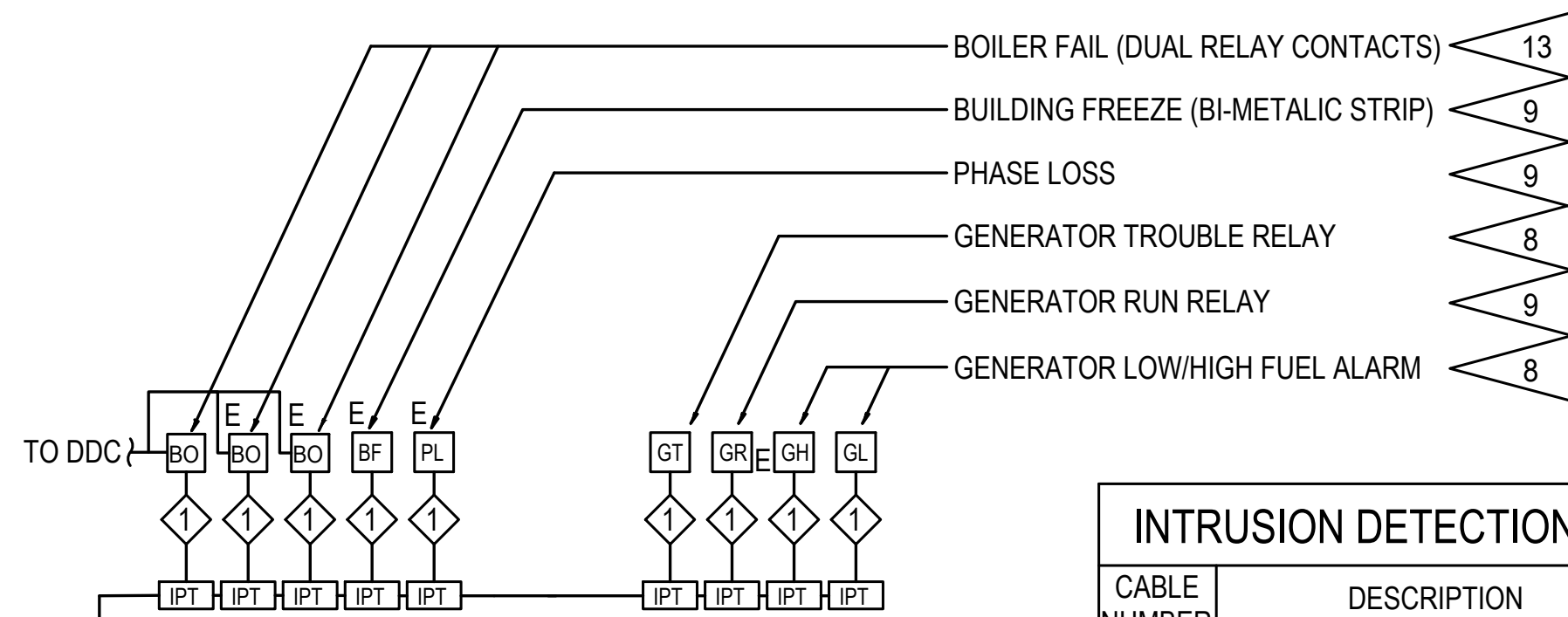

CABLE NUMBER	DESCRIPTION	SPECIFICATION
1	MULTI-DROP COMMUNICATIONS/POWER CABLE	SECTION 28 31 00
2	TELECOMMUNICATIONS CABLE	SECTION 28 31 00
3	KEYPAD CABLE	SECTION 28 31 00

DETAIL NOTES:

- SEE PLANS FOR LOCATION OF REMOTE KEYPADS.
- CONNECT ADDRESSABLE DEVICES TO SECURITY SYSTEM SLC.
- PROVIDE NETWORK MODULE IN SECURITY CONTROL PANEL.
- PROVIDE FIRE ALARM INPUT MODULE.
- PROVIDE RELAY MODULE FOR OUTPUT TO DDC SYSTEM.
- PROVIDE FIRE KEYPAD AT CONTROL PANEL FOR FIRE ALARM INTERFACE.
- PROVIDE SINGLE-POINT MODULE FOR DOOR CONTACTS AND CONNECT TO SLC.
- PROVIDE SUPPORT FOR FUTURE INDUSTRIAL ALARMS.
- EXISTING BUILDING ALARMS SHALL BE CONNECTED TO NEW SYSTEM.
- DOUBLE DOORS SHALL BE PROGRAMMED AS A SINGLE POINT.
- BUILDING TEMPERATURE INPUT FROM DDC IS IN ADDITION TO BUILDING FREEZE SENSOR.
- PROVIDE CELLULAR COMMUNICATOR. ASD SHALL ESTABLISH SERVICE AND MONITORING.
- RECONNECT EXISTING BOILER FAIL AND PROVIDE SUPPORT FOR ADDITIONAL BOILER FAIL IF FOUND OR SUPPLIED IN THE FUTURE.

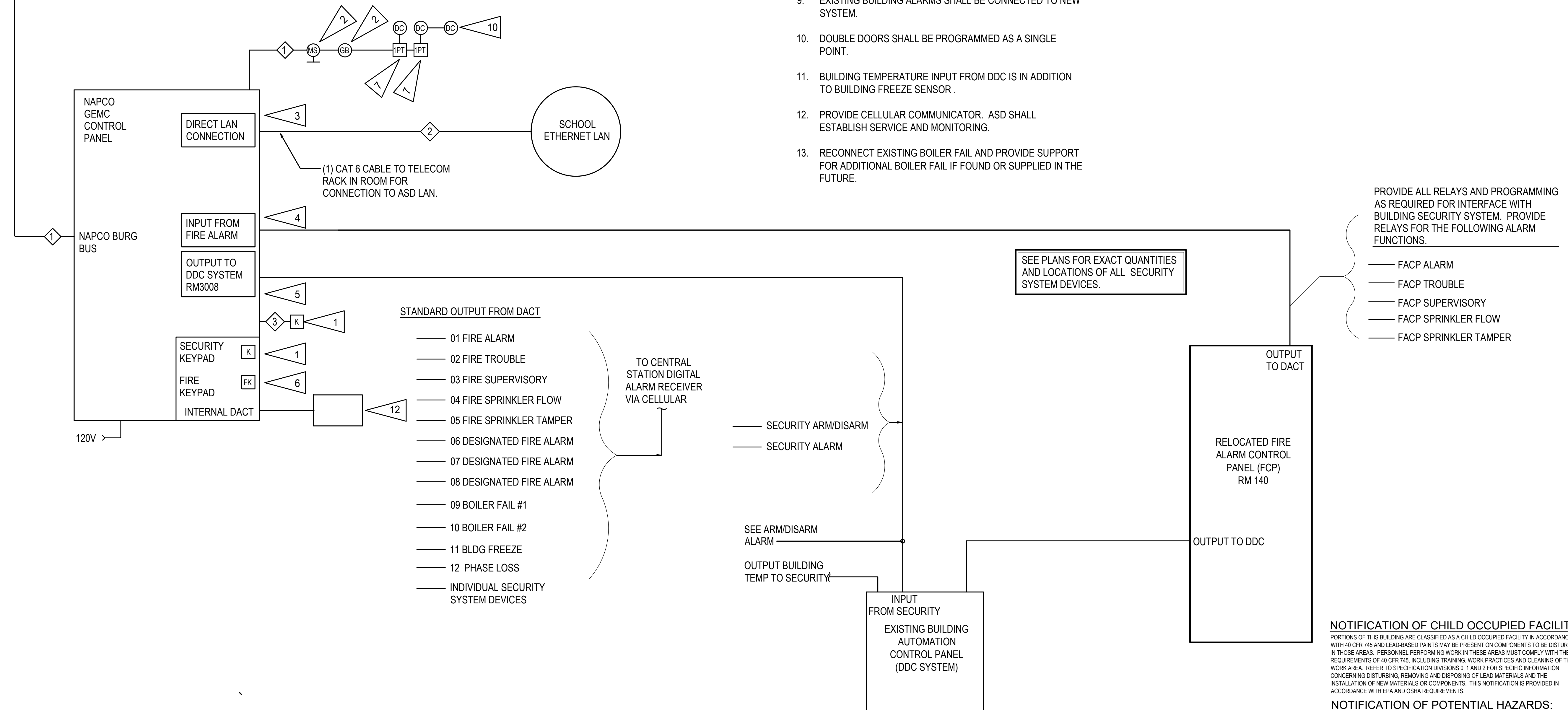

STANDARD OUTPUT FROM DACT

- 01 FIRE ALARM
- 02 FIRE TROUBLE
- 03 FIRE SUPERVISORY
- 04 FIRE SPRINKLER FLOW
- 05 FIRE SPRINKLER TAMPER
- 06 DESIGNATED FIRE ALARM
- 07 DESIGNATED FIRE ALARM
- 08 DESIGNATED FIRE ALARM
- 09 BOILER FAIL #1
- 10 BOILER FAIL #2
- 11 BLDG FREEZE
- 12 PHASE LOSS
- INDIVIDUAL SECURITY SYSTEM DEVICES

TO CENTRAL STATION DIGITAL ALARM RECEIVER VIA CELLULAR

- SECURITY ARM/DISARM
- SECURITY ALARM

- SEE ARM/DISARM ALARM
- OUTPUT BUILDING TEMP TO SECURITY

SEE PLANS FOR EXACT QUANTITIES AND LOCATIONS OF ALL SECURITY SYSTEM DEVICES.

PROVIDE ALL RELAYS AND PROGRAMMING AS REQUIRED FOR INTERFACE WITH BUILDING SECURITY SYSTEM. PROVIDE RELAYS FOR THE FOLLOWING ALARM FUNCTIONS.

- FACP ALARM
- FACP TROUBLE
- FACP SUPERVISORY
- FACP SPRINKLER FLOW
- FACP SPRINKLER TAMPER

NOTIFICATION OF CHILD OCCUPIED FACILITY
 PORTIONS OF THIS BUILDING ARE CLASSIFIED AS A CHILD OCCUPIED FACILITY IN ACCORDANCE WITH 40 CFR 745 AND LEAD-BASED PAINTS MAY BE PRESENT ON COMPONENTS TO BE DISTURBED IN THOSE AREAS. PERSONNEL PERFORMING WORK IN THESE AREAS MUST COMPLY WITH THE REQUIREMENTS OF 40 CFR 745, INCLUDING TRAINING, WORK PRACTICES AND CLEANING OF THE WORK AREA. REFER TO SPECIFICATION DIVISIONS 01 AND 2 FOR SPECIFIC INFORMATION CONCERNING DISTURBING, REMOVING AND DISPOSING OF LEAD MATERIALS AND THE INSTALLATION OF NEW MATERIALS OR COMPONENTS. THIS NOTIFICATION IS PROVIDED IN ACCORDANCE WITH EPA AND OSHA REQUIREMENTS.

NOTIFICATION OF POTENTIAL HAZARDS:
 ASBESTOS, LEAD AND OTHER HAZARDOUS MATERIALS ARE PRESENT IN THE BUILDING THAT MAY IMPACT THE WORK OF ALL TRADES. REGULATED AIR CONTAMINANTS, INCLUDING ASBESTOS AND LEAD, ARE ALSO PRESENT IN SETTLED AND CONCEALED DUST IN AND ON ARCHITECTURAL, STRUCTURAL, MECHANICAL AND ELECTRICAL COMPONENTS OR SYSTEM THROUGHOUT THE BUILDING. ALL TRADES SHALL COORDINATE WITH OTHER TRADES AND CONDUCT THEIR WORK TO PREVENT WORKER EXPOSURE OR SITE CONTAMINATION. REFER TO SPECIFICATION SECTION 00230, HAZARDOUS MATERIALS SURVEY REPORT, SECTION 01561, AIRBORNE CONTAMINANT CONTROL, AND DIVISION 13 SPECIFICATIONS FOR SPECIFIC INFORMATION CONCERNING DISTURBING, REMOVING AND DISPOSING OF THESE MATERIALS AND THE INSTALLATION OF NEW MATERIALS OR COMPONENTS. THIS NOTIFICATION IS PROVIDED IN ACCORDANCE WITH EPA AND OSHA REQUIREMENTS.



**KLATT ELEMENTARY SCHOOL
 ASD - MULTI-SITE SECURE VESTIBULE UPGRADES: G5
 ANCHORAGE, AK**

INTRUSION DETECTION SYSTEM ONE-LINE DIAGRAM

Drawing Date:	10/23/24
Drawn By:	AB
Checked By:	JAM, FWS
RSA Job No.:	M3139
Revisions:	

E504



KLATT ELEMENTARY SCHOOL
ASD - MULTI-SITE SECURE VESTIBULE UPGRADES: G5
ANCHORAGE, AK
 ELECTRICAL ELEVATION VIEWS

WHEN PRINTED ON 11x17, DRAWING SHOULD BE CONSIDERED HALF-SIZE

Drawing Date:	10/23/24
Drawn By:	AB
Checked By:	JAM, FWS
RSA Job No.:	M3139
Revisions:	

E601

GENERAL NOTES:

A. UN ALL RECEPTACLES ARE NEW AT EXISTING LOCATION.

SHEET NOTES

- VIM AND IA PLUG INTO ONE PORT EACH OF TELECOM OUTLET.
- REFEED WITH EXISTING SURFACE RACEWAY AT SOFFIT AND MOUNT ON FACE OF CABINET TOWARD ADMIN STAFF.
- SURFACE RACEWAY THROUGH CASEWORK FOR CABLING TO 4-PORT TELECOM JACK, LOCKDOWN BUTTON, AND DOOR RELEASE PUSHBUTTONS.
- DOOR RELEASE PUSHBUTTONS AND LOCKDOWN BUTTON MOUNTED IN ELECTRICAL BOX ON TOP OF COUNTER.
- STACK ON EXISTING WALL SECTION AND FEED WITH SURFACE RACEWAY.
- BRING DUAL CHANNEL SURFACE RACEWAY DOWN EXISTING WALL SECTION AND CUT OUT UNDER COUNTER IF NOT ENOUGH ROOM ABOVE COUNTER. FEED QUAD RECEPTACLE AND 4-PORT TELECOM OUTLET.
- NEW RECEPTACLE AT NEW LOCATION.

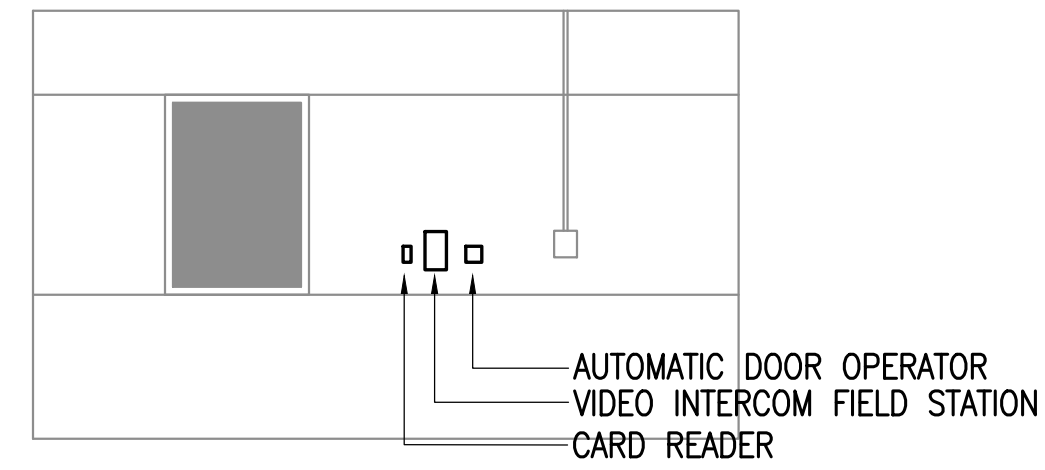
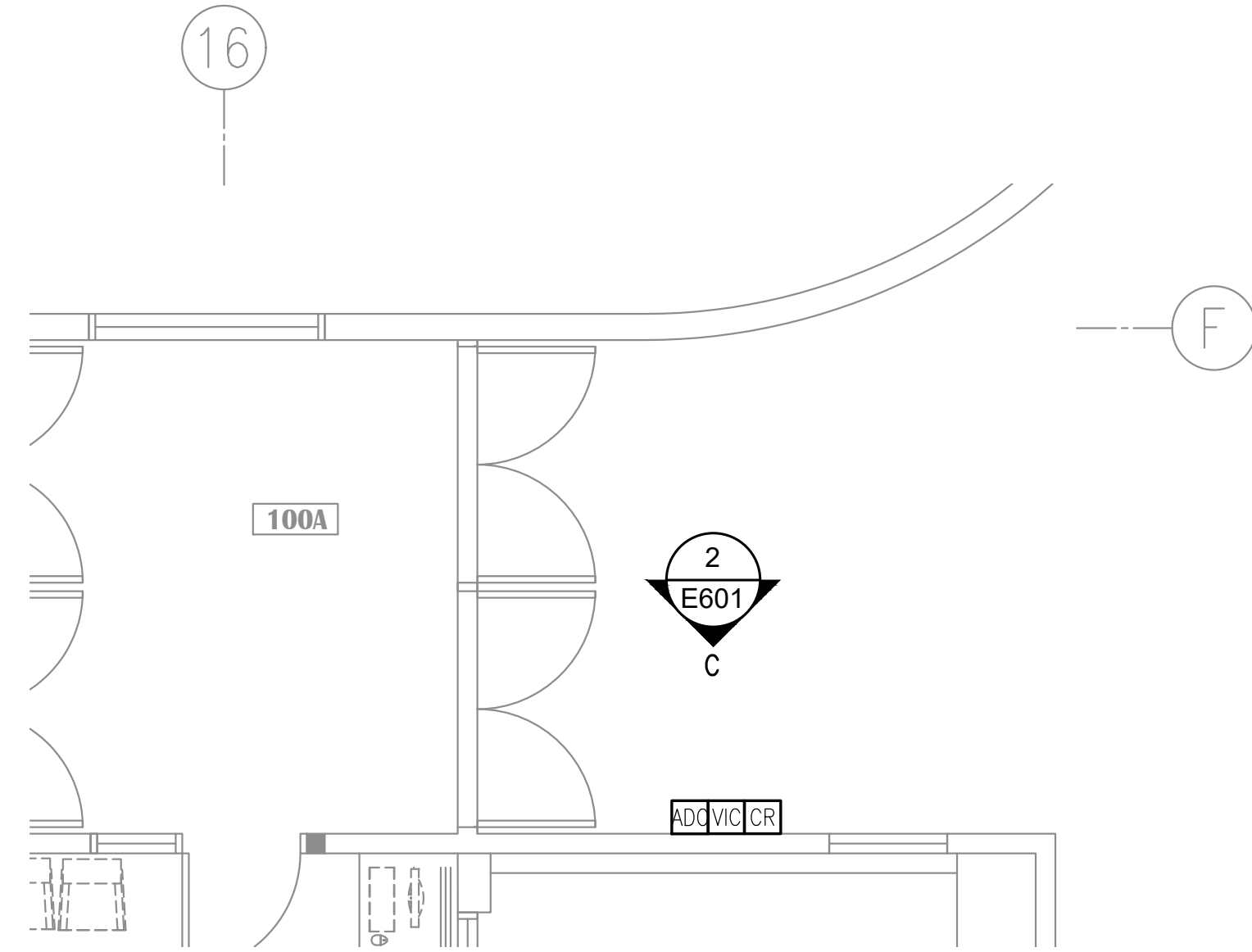

2 MAIN ENTRANCE - ELEVATION VIEW
1/4"=1'-0"

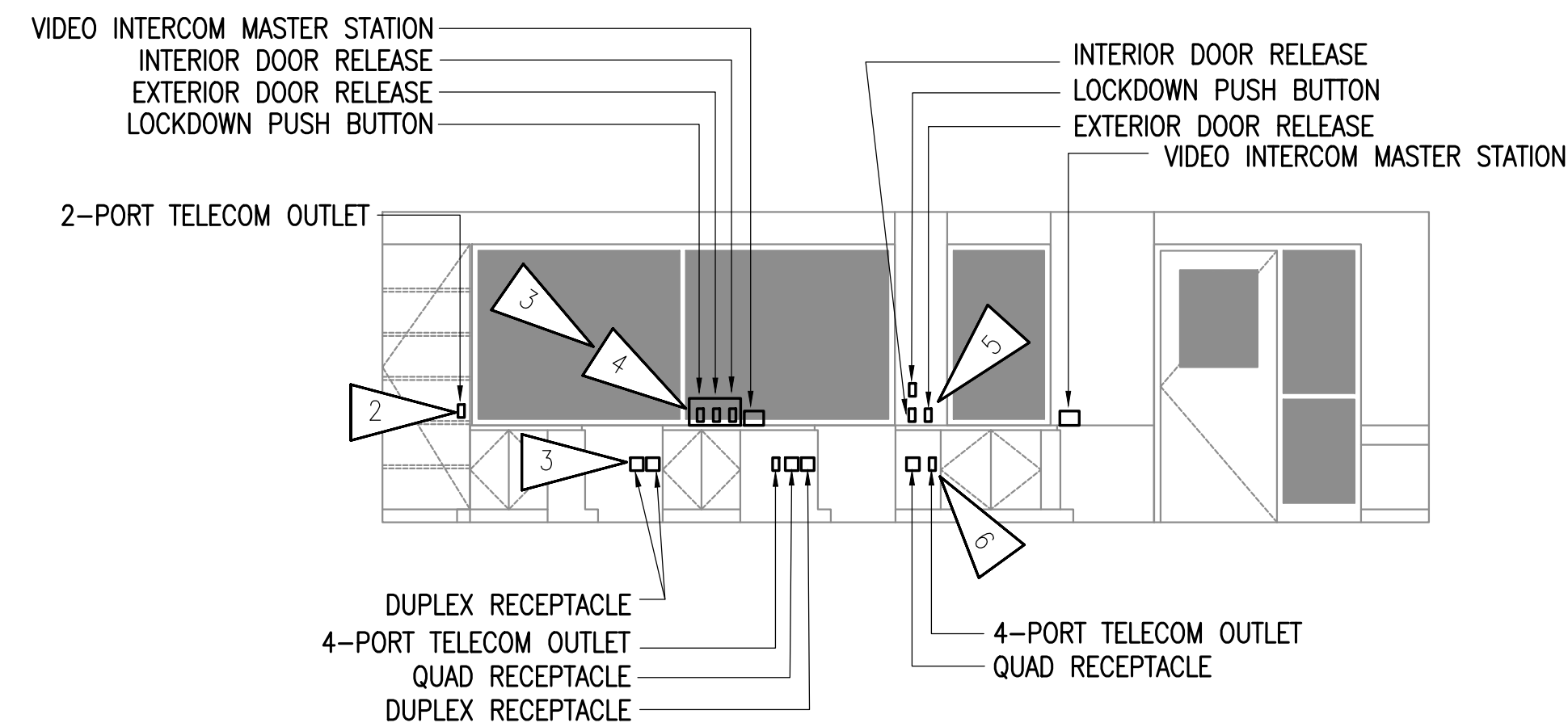
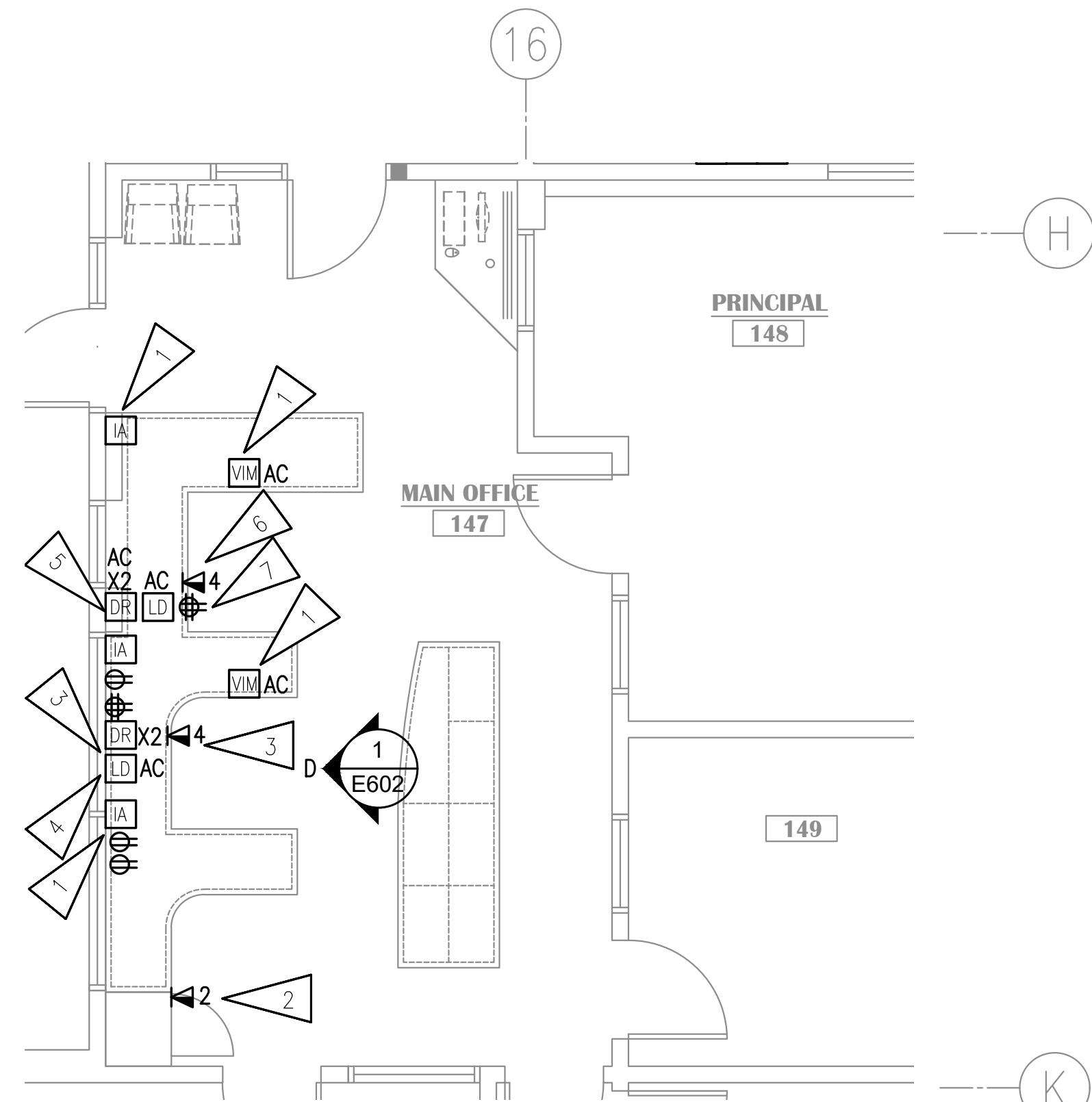

1 MAIN OFFICE - RECEPTION DESKS ELEVATION VIEW
1/4"=1'-0"

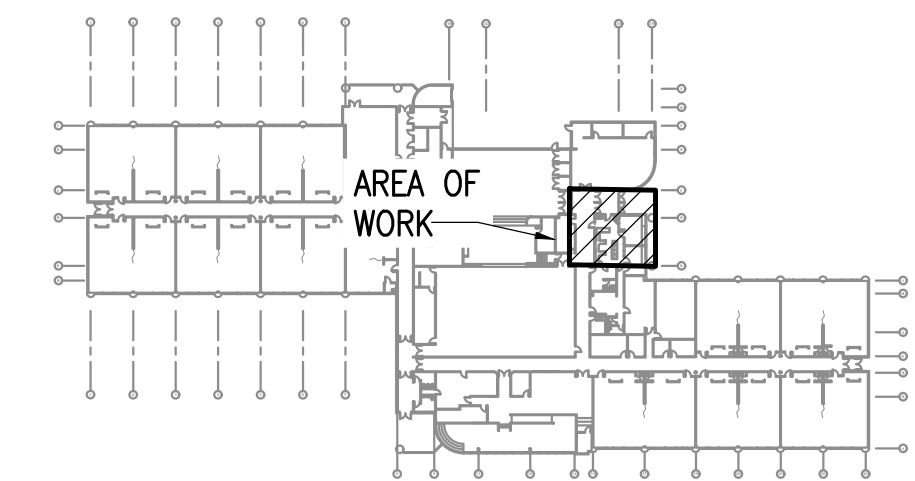

KEY PLAN
NO SCALE

NOTIFICATION OF CHILD OCCUPIED FACILITY
 PORTIONS OF THIS BUILDING ARE CLASSIFIED AS A CHILD OCCUPIED FACILITY IN ACCORDANCE WITH 40 CFR 745 AND LEAD-BASED PAINTS MAY BE PRESENT ON COMPONENTS TO BE DISTURBED IN THOSE AREAS. PERSONNEL PERFORMING WORK IN THESE AREAS MUST COMPLY WITH THE REQUIREMENTS OF 40 CFR 745, INCLUDING TRAINING, WORK PRACTICES AND CLEANING OF THE WORK AREA. REFER TO SPECIFICATION DIVISIONS 01 AND 2 FOR SPECIFIC INFORMATION CONCERNING DISTURBING, REMOVING AND DISPOSING OF LEAD MATERIALS AND THE INSTALLATION OF NEW MATERIALS OR COMPONENTS. THIS NOTIFICATION IS PROVIDED IN ACCORDANCE WITH EPA AND OSHA REQUIREMENTS.

NOTIFICATION OF POTENTIAL HAZARDS:
 ASBESTOS, LEAD AND OTHER HAZARDOUS MATERIALS ARE PRESENT IN THE BUILDING THAT MAY IMPACT THE WORK OF ALL TRADES. REGULATED AIR CONTAMINANTS, INCLUDING ASBESTOS AND LEAD, ARE ALSO PRESENT IN SETTLED AND CONCEALED DUST IN AND ON ARCHITECTURAL, STRUCTURAL, MECHANICAL AND ELECTRICAL COMPONENTS OR SYSTEM THROUGHOUT THE BUILDING. ALL TRADES SHALL COORDINATE WITH OTHER TRADES AND CONDUCT THEIR WORK TO PREVENT WORKER EXPOSURE OR SITE CONTAMINATION. REFER TO SPECIFICATION SECTION 00230, HAZARDOUS MATERIALS SURVEY REPORT, SECTION 01561, AIRBORNE CONTAMINANT CONTROL, AND DIVISION 13 SPECIFICATIONS FOR SPECIFIC INFORMATION CONCERNING DISTURBING, REMOVING AND DISPOSING OF THESE MATERIALS AND THE INSTALLATION OF NEW MATERIALS OR COMPONENTS. THIS NOTIFICATION IS PROVIDED IN ACCORDANCE WITH EPA AND OSHA REQUIREMENTS.

100% CONSTRUCTION DOCUMENTS