

# ANCHORAGE SCHOOL DISTRICT

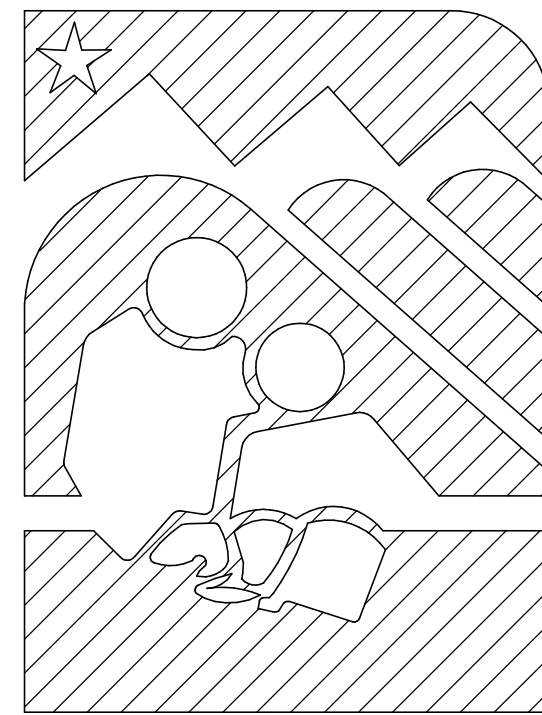

## STELLER SECONDARY SCHOOL SECURE ENTRY

ASD PROJECT #845015

March 12, 2025

PREPARED BY:

**EIC ENGINEERS, INC.**

ELECTRICAL ENGINEERS



CORPORATION #AECC1105

6927 OLD SEWARD HWY, SUITE 200  
ANCHORAGE, AK 99518  
WWW.EICENG.COM  
T 907.349.9712 F 907.349.9713

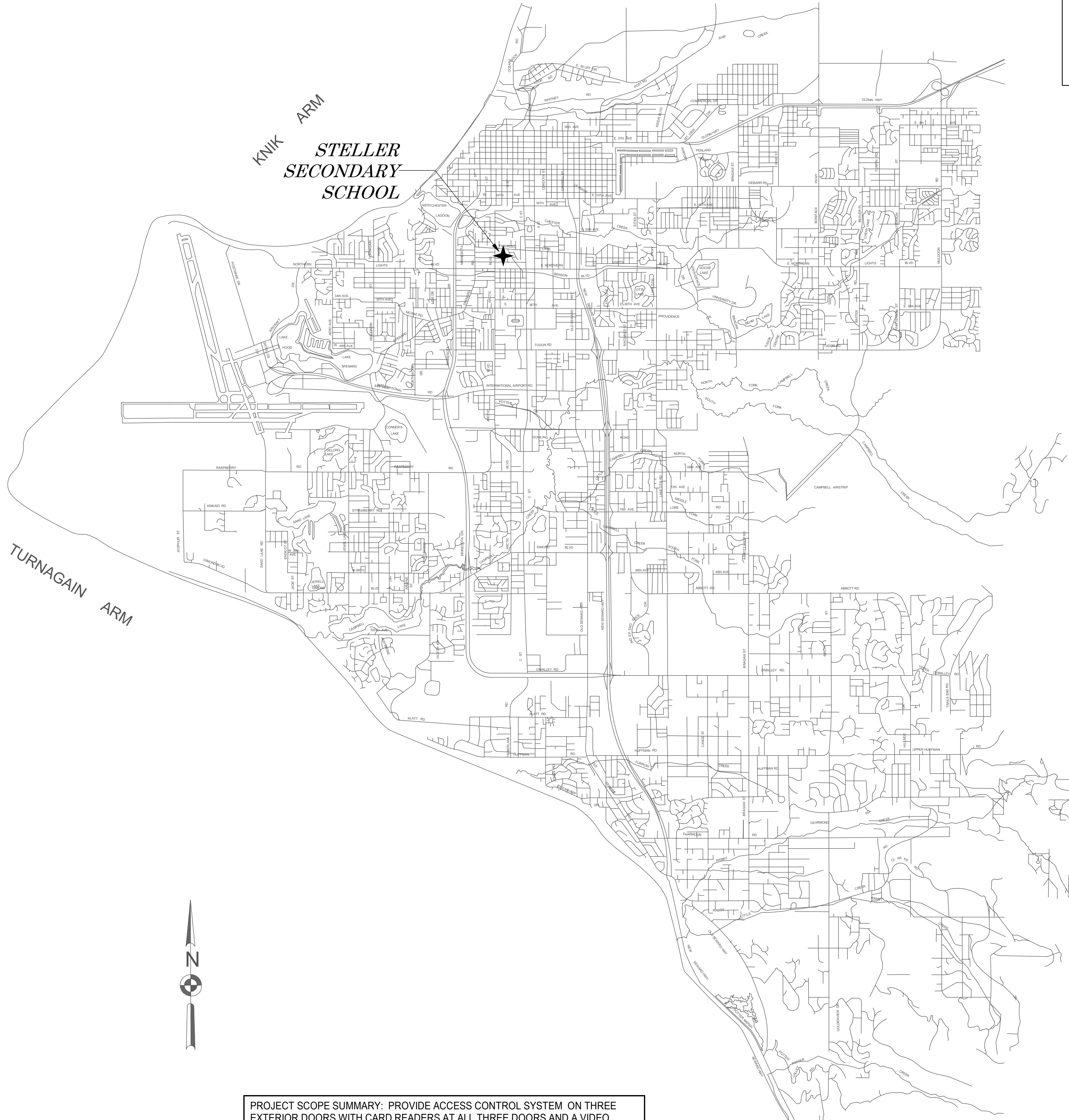

PROJECT SCOPE SUMMARY: PROVIDE ACCESS CONTROL SYSTEM ON THREE EXTERIOR DOORS WITH CARD READERS AT ALL THREE DOORS AND A VIDEO INTERCOM SYSTEM BETWEEN TWO DOORS AND THE MAIN OFFICE. PROVIDE NEW DOORS AT LOCATIONS AND NEW DOOR HARDWARE AT THREE LOCATIONS.

**NOTIFICATION OF POTENTIAL HAZARDS**

ASBESTOS, LEAD AND OTHER HAZARDOUS MATERIALS ARE PRESENT IN THE BUILDING THAT MAY IMPACT THE WORK OF ALL TRADES. REGULATED AIR CONTAMINANTS, INCLUDING ASBESTOS AND LEAD, ARE ALSO PRESENT IN SETTLED AND CONCEALED DUST IN AND ON ARCHITECTURAL, STRUCTURAL, MECHANICAL AND ELECTRICAL COMPONENTS OR SYSTEMS THROUGHOUT THE BUILDING. ALL TRADES SHALL COORDINATE WITH OTHER TRADES AND CONDUCT THEIR WORK TO PREVENT WORKER EXPOSURE OR SITE CONTAMINATION. REFER TO SPECIFICATION SECTION 00230, HAZARDOUS MATERIALS SURVEY REPORT, SECTION 01561, AIRBORNE CONTAMINANT CONTROL; AND DIVISION 13 SPECIFICATIONS FOR SPECIFIC INFORMATION CONCERNING DISTURBING, REMOVING AND DISPOSING OF THESE MATERIALS AND THE INSTALLATION OF NEW MATERIALS OR COMPONENTS. THIS NOTIFICATION IS PROVIDED IN ACCORDANCE WITH EPA AND OSHA REQUIREMENTS.

**NOTIFICATION OF CHILD OCCUPIED FACILITY**

PORTIONS OF THIS BUILDING ARE CLASSIFIED AS A CHILD OCCUPIED FACILITY IN ACCORDANCE WITH 40 CFR 745 AND LEAD-BASED PAINTS MAY BE PRESENT ON COMPONENTS TO BE DISTURBED IN THOSE AREAS. PERSONNEL PERFORMING WORK IN THESE AREAS MUST COMPLY WITH THE REQUIREMENTS OF 40 CFR 745, INCLUDING TRAINING, WORK PRACTICES AND CLEANING OF THE WORK AREA. REFER TO SPECIFICATION DIVISION 0, 1, AND 2 FOR SPECIFIC INFORMATION CONCERNING DISTURBING, REMOVING AND DISPOSING OF LEAD MATERIALS AND THE INSTALLATION OF NEW MATERIAL OR COMPONENTS. THIS NOTIFICATION IS PROVIDED IN ACCORDANCE WITH EPA AND OSHA REQUIREMENTS.

**ELECTRICAL LEGEND**

- EXTERIOR LIGHT FIXTURE, POLE MOUNTED, HEADS AS SHOWN
- LUMINAIRE - TYPE AS NOTED ON PLAN.
- LUMINAIRE - WALL MOUNTED: TYPE AS NOTED ON PLAN
- LUMINAIRE - EMERGENCY LIGHT
- TRACK LIGHTING - TRACK LENGTH AS SCALED: TYPE AS NOTED ON PLAN
- EMERGENCY LIGHTING UNIT (WALL; CEILING; REMOTE HEAD)
- EXIT SIGN SHADE DENOTES FACE; ARROWS AS INDICATED
- OCCUPANCY SENSOR LIGHTING CONTROL
- MOTION SENSOR
- SWITCH - SINGLE POLE, SINGLE THROW, UON
- SWITCH - SEE SWITCH LEGEND FOR TYPE
- POWER DISTRIBUTION EQUIPMENT
- POWER PANELBOARD
- CONTROL PANEL - TYPE AS NOTED (SURFACE; RECESSED)
- PUSH BUTTON CONTROL STATION
- SITE BOXES
- JUNCTION BOX OR EQUIPMENT CONNECTION (CEILING; WALL; FLOOR)
- DUPLEX RECEPTACLE
- TELE/POWER POLE
- TELECOMMUNICATION OUTLET
- DOOR ACCESS CONTROL
- SECURITY CAMERA (FIXED POSITION)

**SWITCH LEGEND**

3 (THREE WAY); 4 (FOUR WAY); L (LOW VOLTAGE); D (DIMMER); K (KEYED); P (PILOT LIGHT); V (VARIABLE SPEED CONTROL); VS (VACANCY SENSOR); DV (DIMMING VACANCY SENSOR); OS (OCCUPANCY SENSOR); TM (TIMER); T (INTEGRAL MOTOR OVERLOAD); N (NIGHT WALL POD)

- DENOTES AVAILABLE FAULT CURRENT
- LINETYPE/LINEWEIGHT DENOTING FUTURE WORK
- LINETYPE/LINEWEIGHT DENOTING EXISTING WORK TO REMAIN
- LINETYPE/LINEWEIGHT DENOTING NEW WORK
- LINETYPE/LINEWEIGHT DENOTING DEMO WORK
- LINETYPE/LINEWEIGHT DENOTING BELOW GRADE CONDUIT
- LINETYPE/LINEWEIGHT DENOTING CONTROL WIRING

**EQUIPMENT TAG LEGEND**

- LUMINAIRE TYPE (UNDERLINED)  
CIRCUIT AND SWITCHLEG  
PANEL
- LOWER CASE LETTER DENOTES SWITCH LEG FOR CORRESPONDING LUMINAIRE CONTROL  
UPPERCASE LETTER OR NUMBER DENOTES SWITCH CONFIGURATION
- EQUIPMENT ID (UNDERLINED)  
TYPICAL EQUIPMENT  
CIRCUIT NUMBER(S)  
PANEL
- MOUNTING HEIGHT (SEE NOTE 1)  
PANEL  
CIRCUIT NUMBER(S)

NOTE 1: DIMENSIONS (WHEN GIVEN ARE AFF). 'C' OR TRIANGLE DENOTES 4" ABOVE COUNTER/BACKSPLASH OR ADJACENT COUNTER/SINK (COORDINATE WITH ARCHITECTURE). THIS APPLIES TO ALL ELECTRICAL DEVICES.

**ABBREVIATIONS**

INDUSTRY STANDARD ABBREVIATIONS SHALL ALSO BE APPLICABLE.

(D)	DEMOLISH
(E)	EXISTING
(R)	RELOCATED
AFCI	ARC FAULT CIRCUIT INTERRUPTER
AFF	ABOVE FINISHED FLOOR
AFG	ABOVE FINISHED GRADE
AL	ALUMINUM
BJ	BONDING JUMPER
CB	CIRCUIT BREAKER
CO, C.O.	CONDUIT ONLY
CT	CURRENT TRANSFORMER
CU	COPPER
DFACU	DEDICATED FIRE ALARM CONTROL UNIT
EGC	EQUIPMENT GROUNDING CONDUCTOR
FAA	FIRE ALARM ANNUCIATOR
FACP	FIRE ALARM CONTROL PANEL
FACU	FIRE ALARM CONTROL UNIT
FHP	FRACTIONAL HORSEPOWER
FLA	FULL LOAD AMPS
FSD	FIRE SMOKE DAMPER
G, GFCI	GROUND FAULT CIRCUIT INTERRUPTER
GEC	GROUNDING ELECTRODE CONDUCTOR
GES	GROUNDING ELECTRODE SYSTEM
GFEP	GROUND FAULT EQUIPMENT PROTECTION
MCA	MINIMUM CIRCUIT AMPACITY
MFS	MAXIMUM FUSE SIZE
NC	NORMALLY CLOSED
NIC	NOT IN CONTRACT (NOT IN SCOPE)
NO	NORMALLY OPEN
P	POLES
PC	PHOTO CELL
PH, Ø	PHASE
PNL	PANEL
RIB	RELAY IN A BOX (MOTOR RATED)
SCCR	SHORT CIRCUIT CURRENT RATING
SE	SERVICE ENTRANCE RATED
SSEBJ	SUPPLY SIDE BONDING JUMPER
SSEBJ	SUPPLY SIDE EQUIPMENT BONDING JUMPER
TGB	TELECOMMUNICATION GROUNDING BUSBAR
TMGB	TELECOMMUNICATION MAIN GROUNDING BUSBAR
TYP	TYPICAL
UON	UNLESS OTHERWISE NOTED
VFD	VARIABLE FREQUENCY DRIVE
W	WATTS OR WIRE
WG	WIRE GUARD
WP	WEATHERPROOF
XFMR	TRANSFORMER

**ELECTRICAL SHEET LIST**

NUM	SHEET TITLE
G0.01	ANCHORAGE VICINITY MAP & LEGEND
AD1.01	OVERALL DEMOLITION PLAN
AD1.02	ENLARGED DEMOLITION PLAN
A1.01	OVERALL FLOOR PLAN
A1.02	ENLARGED FLOOR PLANS
A5.01	DOOR DETAILS AND SCHEDULE
E0.01	EXISTING CEILING TYPE PLAN
E1.01	CONTROLLED ENTRY PLAN
E1.02	ENLARGED OFFICE PLAN
E2.01	ACCESS CONTROL ONE-LINE DIAGRAM
E2.02	ACCESS CONTROL DETAILS

TOTAL SHEETS: 11

**MOUNTING HEIGHT SCHEDULE**

EQUIPMENT	HEIGHT
PANELBOARDS (TOP)	72"
SPECIAL SYSTEM PANELS (TOP)	72"
POWER METER BASE (CENTER LINE OF SOCKET)	PER UTILITY
CONTACTORS, MOTOR STARTERS, DISCONNECT (TOP)	66"
REC IN OFFICE AREAS	18"
REC LOCATED IN HAZARDOUS OR S-2 OCCUPANCIES	24" MINIMUM
REC IN NON-FINISHED AND MECHANICAL SPACES	46"
WALL MOUNTED SWITCHES	46"
TELECOMMUNICATION OUTLETS	18"
INDICATING DEVICES (BOTTOM)	80"
PULL STATIONS, PUSH BUTTONS	46"

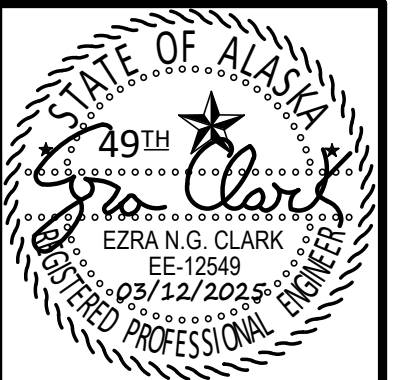

**EIC ENGINEERS, INC.**  
 ELECTRICAL ENGINEERS  
 CORPORATION LICENSE: AEC01105  
 6927 OLD SEWARD HWY., STE 200  
 ANCHORAGE, AK 99518  
 907.349.9712  
 WWW.EICEING.COM  
 EIC JOB NO. E23-4124

**STELLER SECONDARY SCHOOL  
 SECURE ENTRY**  
 2508 BLUEBERRY ROAD  
 ANCHORAGE, ALASKA

**REVISIONS**

NUM	DESCRIPTION

JOB NO. E22-4019  
 DATE 03/12/2025  
 DRAWN TAOH  
 REVIEWED ENGC

**ANCHORAGE  
 VICINITY MAP &  
 LEGEND**

SHEET NO.

**G0.01**

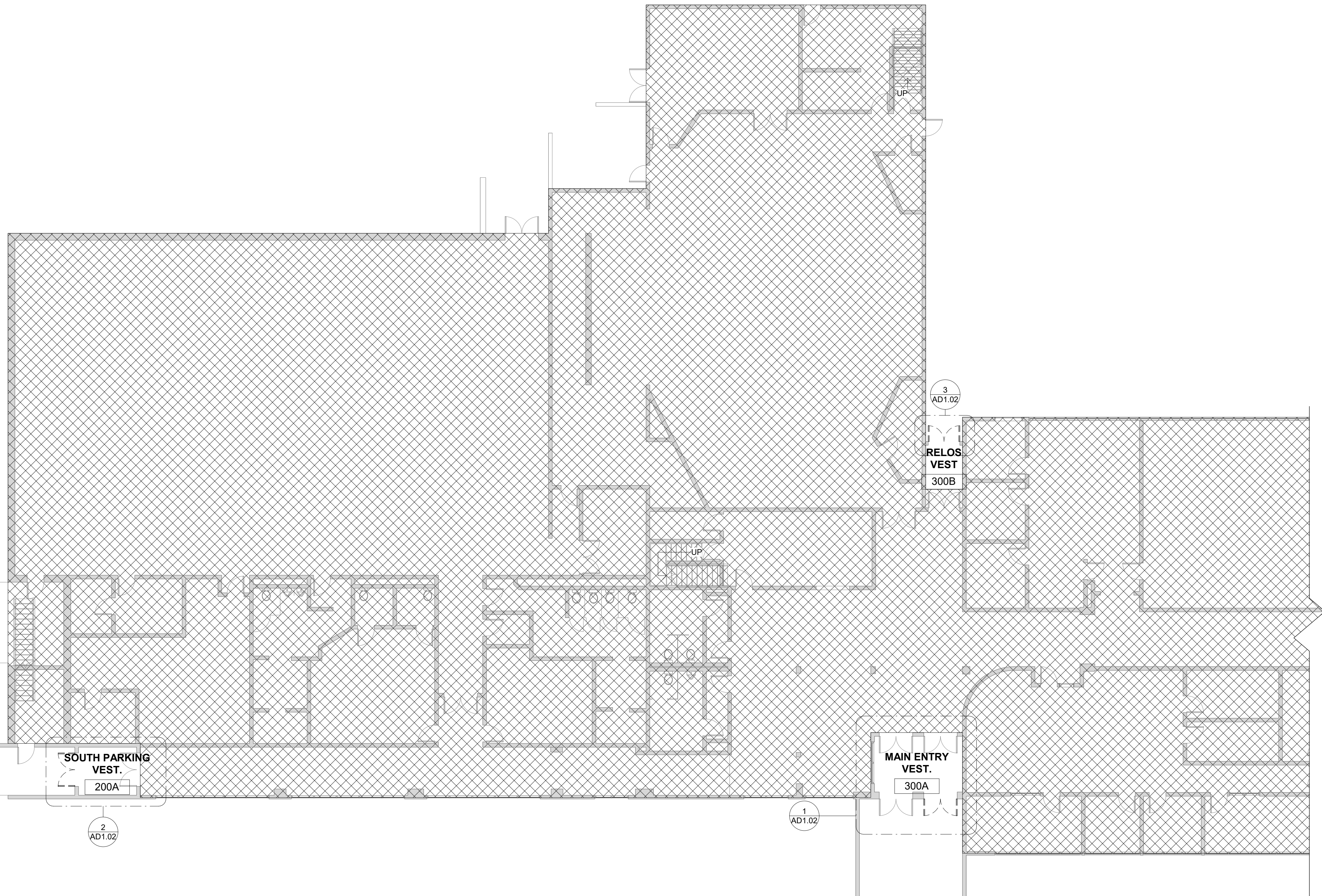

DEMOLITION PLAN LEGEND

- 1 SHEET NOTES CALLOUT
- EXISTING WALLS TO REMAIN
- EXISTING WALLS TO BE REMOVED
- 1 ROOM NUMBER
- REFER TO DEMO KEY NOTES FOR EXTENTS OF DEMOLITION
- EXISTING DOOR AND FRAME TO REMAIN
- NOT IN SCOPE OF WORK; INCIDENTAL WORK ONLY; CONTRACTOR TO PROTECT

NOTIFICATION OF POTENTIAL HAZARDS

ASBESTOS, LEAD AND OTHER POTENTIALLY HAZARDOUS MATERIALS ARE PRESENT IN THE BUILDING THAT MAY IMPACT THE WORK OF ALL TRADES. REGULATED AIR CONTAMINANTS, INCLUDING ASBESTOS AND LEAD, ARE ALSO PRESENT IN SETTLED AND CONCEALED DUST IN AND ON ARCHITECTURAL, STRUCTURAL, MECHANICAL AND ELECTRICAL COMPONENTS OR SYSTEMS THROUGHOUT THE BUILDING. ALL TRADES SHALL COORDINATE WITH OTHER TRADES AND CONDUCT THEIR WORK TO PREVENT WORKER EXPOSURE OR SITE CONTAMINATION. REFER TO SPECIFICATION DIVISIONS 0, 1 AND 2 FOR SPECIFIC INFORMATION CONCERNING DISTURBING, REMOVING AND DISPOSING OF THESE MATERIALS AND THE INSTALLATION OF NEW MATERIALS OR COMPONENTS. THIS NOTIFICATION IS PROVIDED IN ACCORDANCE WITH EPA AND OSHA REQUIREMENTS.

NOTIFICATION OF CHILD OCCUPIED FACILITY

PORTIONS OF THIS BUILDING ARE CLASSIFIED AS A CHILD OCCUPIED FACILITY IN ACCORDANCE WITH 40 CFR 745 AND LEAD-BASED PAINTS MAY BE PRESENT ON COMPONENTS TO BE DISTURBED IN THOSE AREAS. PERSONNEL PERFORMING WORK IN THESE AREAS MUST COMPLY WITH THE REQUIREMENTS OF 40 CFR 745, INCLUDING TRAINING, WORK PRACTICES AND CLEANING OF THE WORK AREA. REFER TO SPECIFICATION DIVISIONS 0, 1 AND 2 FOR SPECIFIC INFORMATION CONCERNING DISTURBING, REMOVING AND DISPOSING OF LEAD MATERIALS AND THE INSTALLATION OF NEW MATERIALS OR COMPONENTS. THIS NOTIFICATION IS PROVIDED IN ACCORDANCE WITH EPA AND OSHA REQUIREMENTS.

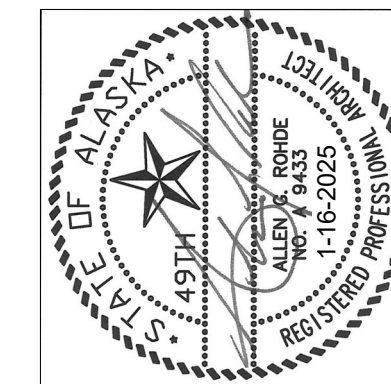

**ROHDE ARCHITECTS**  
Architecture Planning Design/Build  
11925 Old Glenn Hwy., Suite 201, Eagle River, AK 99577  
ph. (907)331-3111  
ARohde@rohdearchitects.com

NO.	REVISION

KEY PLAN - VESTIBULES

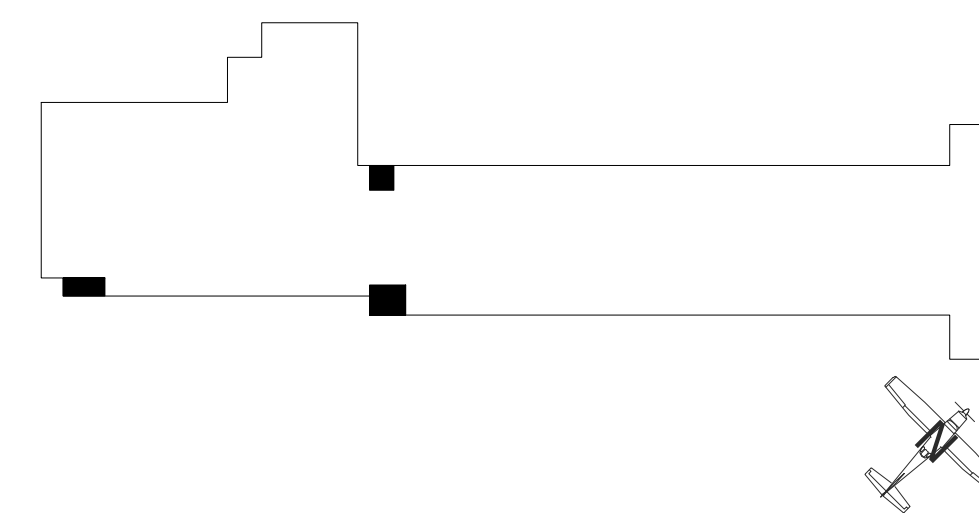

CONSTRUCTION DOCUMENTS

IF THIS SHEET IS LESS THAN: 22"x34" IT IS A REDUCED PRINT  
- DO NOT SCALE DIMENSIONS FROM BLUEPRINTS -

STELLER SECONDARY SCHOOL

SECURE ENTRY  
2508 Blueberry rd, Anchorage, Alaska

JOB NO.	2321
DATE	1/16/2025
DRAWN	GLM
REVIEWED	AGR

SHEET TITLE:  
OVERALL DEMOLITION PLAN

SHEET NO.  
**AD1.01**

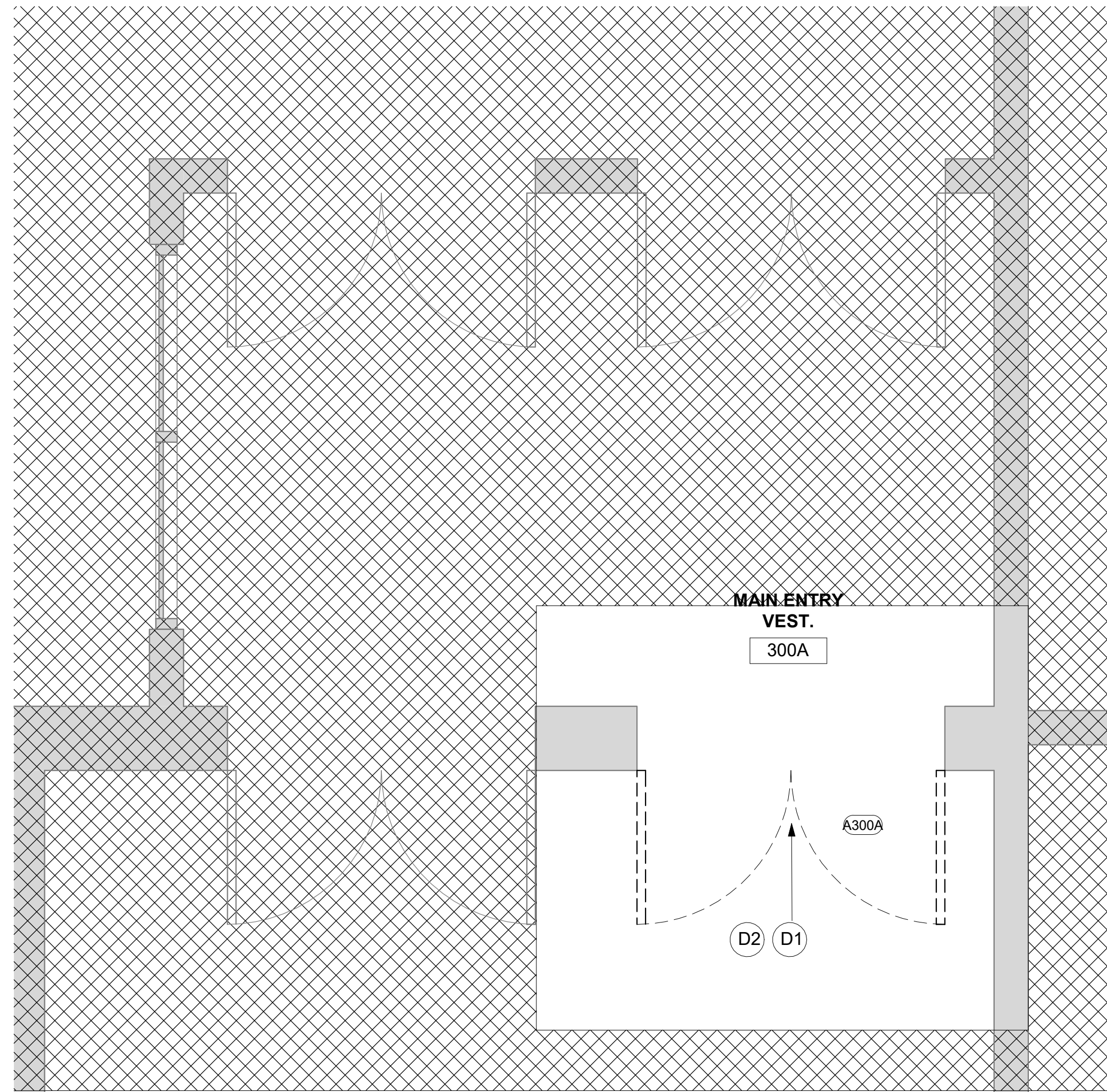

1 DEMO PLAN - MAIN ENTRY VESTIBULE  
DOOR A300A  
1/2" = 1'-0"

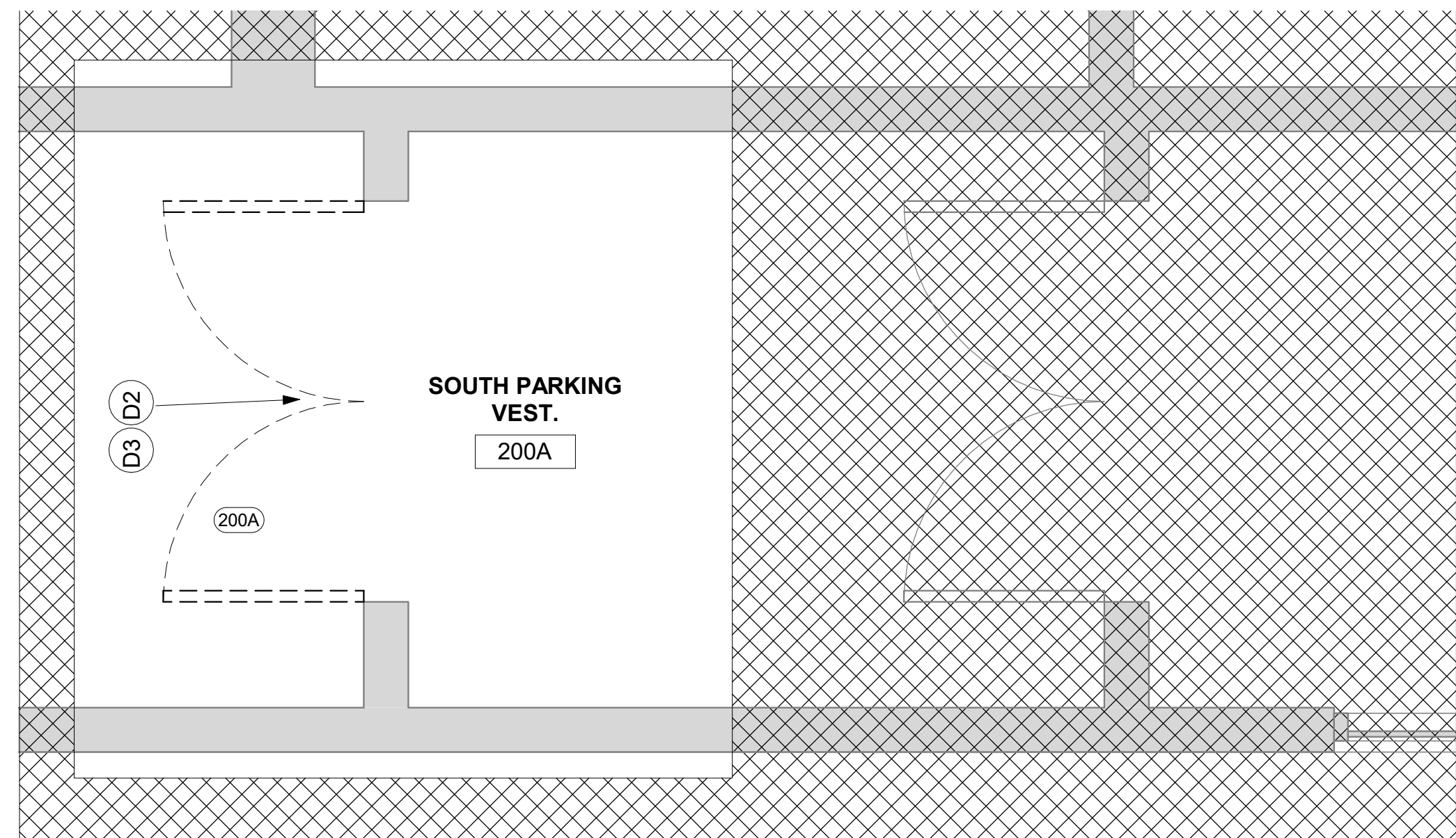

2 DEMO PLAN - SOUTH PARKING ENTRY VESTIBULE DOOR 200A  
1/2" = 1'-0"

### DOOR KEY NOTES

D1	DEMOLISH DOOR AND FRAME, PREP FOR NEW DOOR INSTALLATION
D2	ELECTRICAL WORK, REFER TO ELECTRICAL PLANS FOR DEVICE LOCATIONS, SCOPE OF DEMOLITION
D3	EXISTING DOOR AND FRAME TO REMAIN, DEMOLISH EXISTING PANIC HARDWARE FOR NEW EXIT DEVICE

### DEMOLITION PLAN LEGEND

- 1 SHEET NOTES CALLOUT
- EXISTING WALLS TO REMAIN
- EXISTING WALLS TO BE REMOVED
- 1 ROOM NUMBER
- REFER TO DEMO KEY NOTES FOR EXTENTS OF DEMOLITION
- EXISTING DOOR AND FRAME TO REMAIN
- NOT IN SCOPE OF WORK; INCIDENTAL WORK ONLY; CONTRACTOR TO PROTECT

#### GENERAL NOTES:

1. MAIN ENTRY DOOR (A300A), DOOR, FRAME, AND HARDWARE TO BE REPLACED WITH NEW.
2. SIDE ENTRY DOOR (200A), HARDWARE TO BE REPLACED WITH NEW. EXISTING DOOR AND FRAME TO REMAIN

#### NOTIFICATION OF POTENTIAL HAZARDS

ASBESTOS, LEAD AND OTHER POTENTIALLY HAZARDOUS MATERIALS ARE PRESENT IN THE BUILDING THAT MAY IMPACT THE WORK OF ALL TRADES. REGULATED AIR CONTAMINANTS, INCLUDING ASBESTOS AND LEAD, ARE ALSO PRESENT IN SETTLED AND CONCEALED DUST IN AND ON ARCHITECTURAL, STRUCTURAL, MECHANICAL AND ELECTRICAL COMPONENTS OR SYSTEMS THROUGHOUT THE BUILDING. ALL TRADES SHALL COORDINATE WITH OTHER TRADES AND CONDUCT THEIR WORK TO PREVENT WORKER EXPOSURE OR SITE CONTAMINATION. REFER TO SPECIFICATION DIVISIONS 0, 1 AND 2 FOR SPECIFIC INFORMATION CONCERNING DISTURBING, REMOVING AND DISPOSING OF THESE MATERIALS AND THE INSTALLATION OF NEW MATERIALS OR COMPONENTS. THIS NOTIFICATION IS PROVIDED IN ACCORDANCE WITH EPA AND OSHA REQUIREMENTS.

#### NOTIFICATION OF CHILD OCCUPIED FACILITY

PORTIONS OF THIS BUILDING ARE CLASSIFIED AS A CHILD OCCUPIED FACILITY IN ACCORDANCE WITH 40 CFR 745 AND LEAD-BASED PAINTS MAY BE PRESENT ON COMPONENTS TO BE DISTURBED IN THOSE AREAS. PERSONNEL PERFORMING WORK IN THESE AREAS MUST COMPLY WITH THE REQUIREMENTS OF 40 CFR 745, INCLUDING TRAINING, WORK PRACTICES AND CLEANING OF THE WORK AREA. REFER TO SPECIFICATION DIVISIONS 0, 1 AND 2 FOR SPECIFIC INFORMATION CONCERNING DISTURBING, REMOVING AND DISPOSING OF LEAD MATERIALS AND THE INSTALLATION OF NEW MATERIALS OR COMPONENTS. THIS NOTIFICATION IS PROVIDED IN ACCORDANCE WITH EPA AND OSHA REQUIREMENTS.

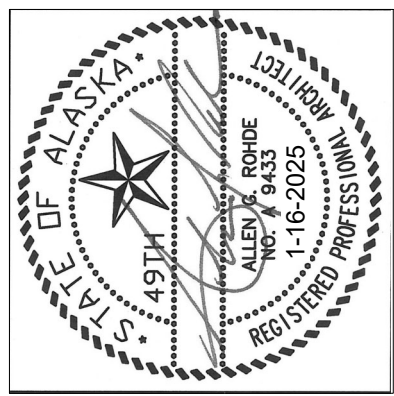

**ROHDE ARCHITECTS**  
Architecture Planning Design/Build  
11925 Old Glenn Hwy., Suite 201, Eagle River, AK 99577  
ph. (907)331-3111  
Arohde@rohdearchitects.com

NO.	REVISION

# STELLER SECONDARY SCHOOL SECURE ENTRY 2508 Blueberry rd, Anchorage, Alaska

JOB NO.	2321
DATE	1/16/2025
DRAWN	GLM
REVIEWED	AGR

SHEET TITLE:  
ENLARGED DEMOLITION PLAN

SHEET NO.  
**AD1.02**

### KEY PLAN - VESTIBULES

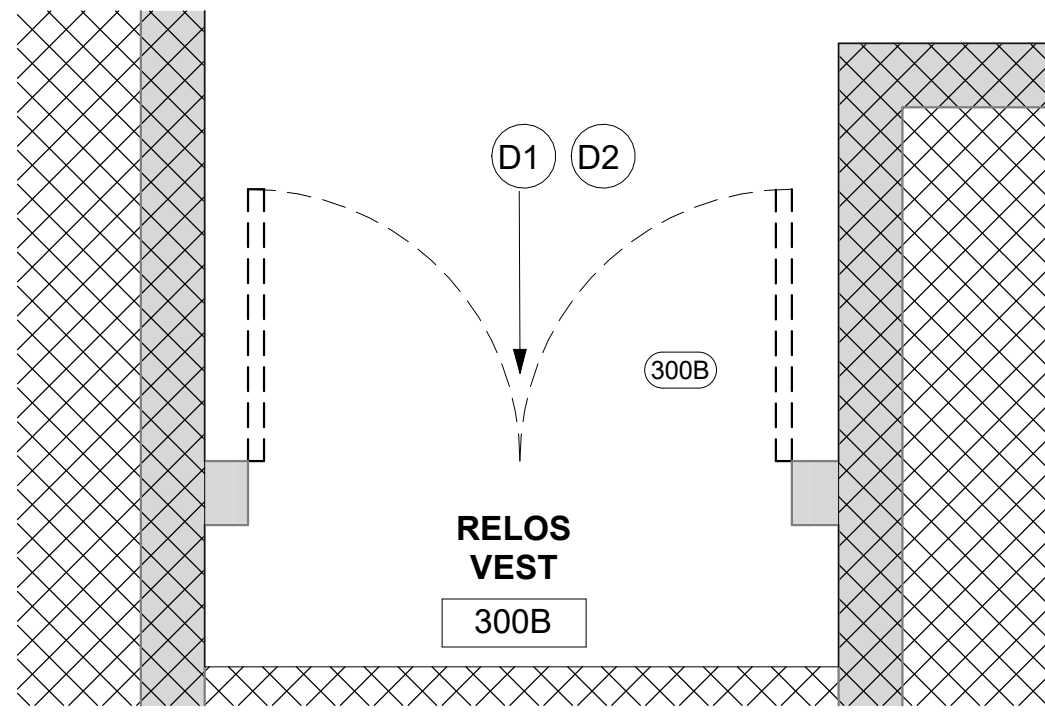
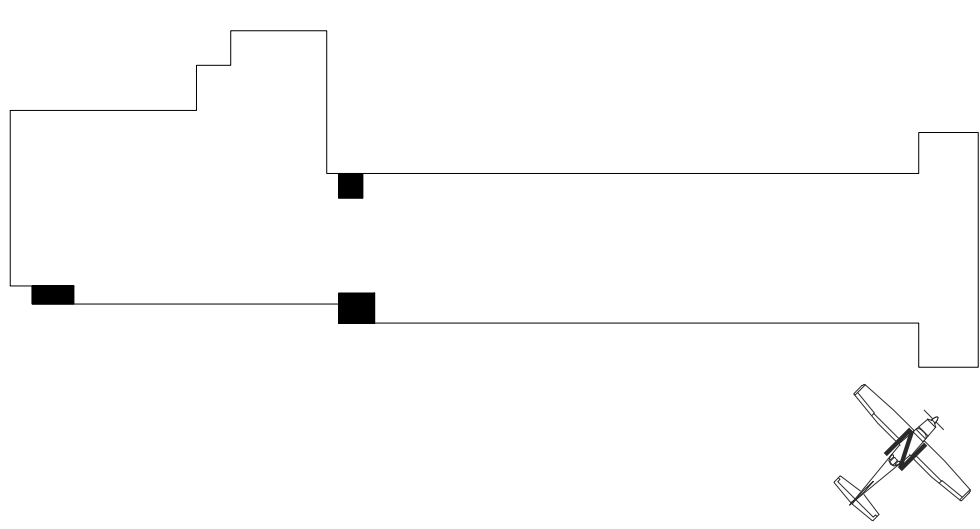

3 DEMO PLAN - RELOS ENTRY VESTIBULE DOOR 300B  
1/2" = 1'-0"

THIS SHEET IS FULL SIZE AT 34"x22"

1/20/2025 9:15:46 AM C:\Users\gabem\OneDrive\Documents\Drawings\2023 Jobs\2321 Steller Secure Entry\Project 2321 Steller.rvt

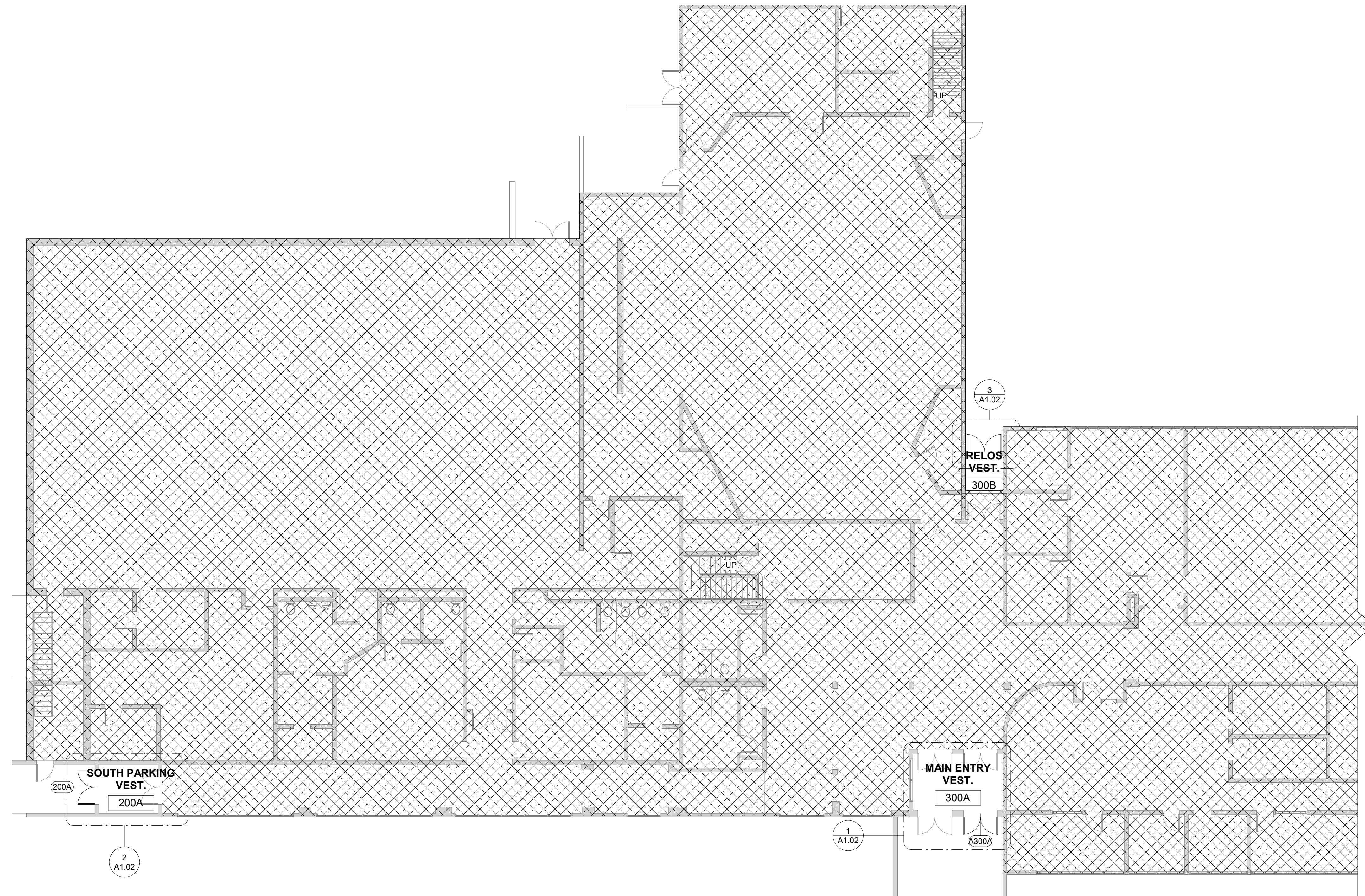

**FLOOR PLAN LEGEND**

- ① SHEET NOTES CALLOUT
- ▬ EXISTING WALL
- ▬ NEW WALL
- 1 ROOM NUMBER
- ▨ NOT IN SCOPE OF WORK; INCIDENTAL WORK ONLY; CONTRACTOR TO PROTECT
- ⤵ DOOR

**NOTIFICATION OF POTENTIAL HAZARDS**

ASBESTOS, LEAD AND OTHER POTENTIALLY HAZARDOUS MATERIALS ARE PRESENT IN THE BUILDING THAT MAY IMPACT THE WORK OF ALL TRADES. REGULATED AIR CONTAMINANTS, INCLUDING ASBESTOS AND LEAD, ARE ALSO PRESENT IN SETTLED AND CONCEALED DUST IN AND ON ARCHITECTURAL, STRUCTURAL, MECHANICAL AND ELECTRICAL COMPONENTS OR SYSTEMS THROUGHOUT THE BUILDING. ALL TRADES SHALL COORDINATE WITH OTHER TRADES AND CONDUCT THEIR WORK TO PREVENT WORKER EXPOSURE OR SITE CONTAMINATION. REFER TO SPECIFICATION DIVISIONS 0, 1 AND 2 FOR SPECIFIC INFORMATION CONCERNING DISTURBING, REMOVING AND DISPOSING OF THESE MATERIALS AND THE INSTALLATION OF NEW MATERIALS OR COMPONENTS. THIS NOTIFICATION IS PROVIDED IN ACCORDANCE WITH EPA AND OSHA REQUIREMENTS.

**NOTIFICATION OF CHILD OCCUPIED FACILITY**

PORTIONS OF THIS BUILDING ARE CLASSIFIED AS A CHILD OCCUPIED FACILITY IN ACCORDANCE WITH 40 CFR 745 AND LEAD-BASED PAINTS MAY BE PRESENT ON COMPONENTS TO BE DISTURBED IN THOSE AREAS. PERSONNEL PERFORMING WORK IN THESE AREAS MUST COMPLY WITH THE REQUIREMENTS OF 40 CFR 745, INCLUDING TRAINING, WORK PRACTICES AND CLEANING OF THE WORK AREA. REFER TO SPECIFICATION DIVISIONS 0, 1 AND 2 FOR SPECIFIC INFORMATION CONCERNING DISTURBING, REMOVING AND DISPOSING OF LEAD MATERIALS AND THE INSTALLATION OF NEW MATERIALS OR COMPONENTS. THIS NOTIFICATION IS PROVIDED IN ACCORDANCE WITH EPA AND OSHA REQUIREMENTS.

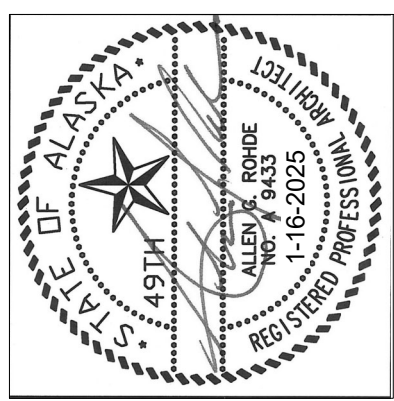
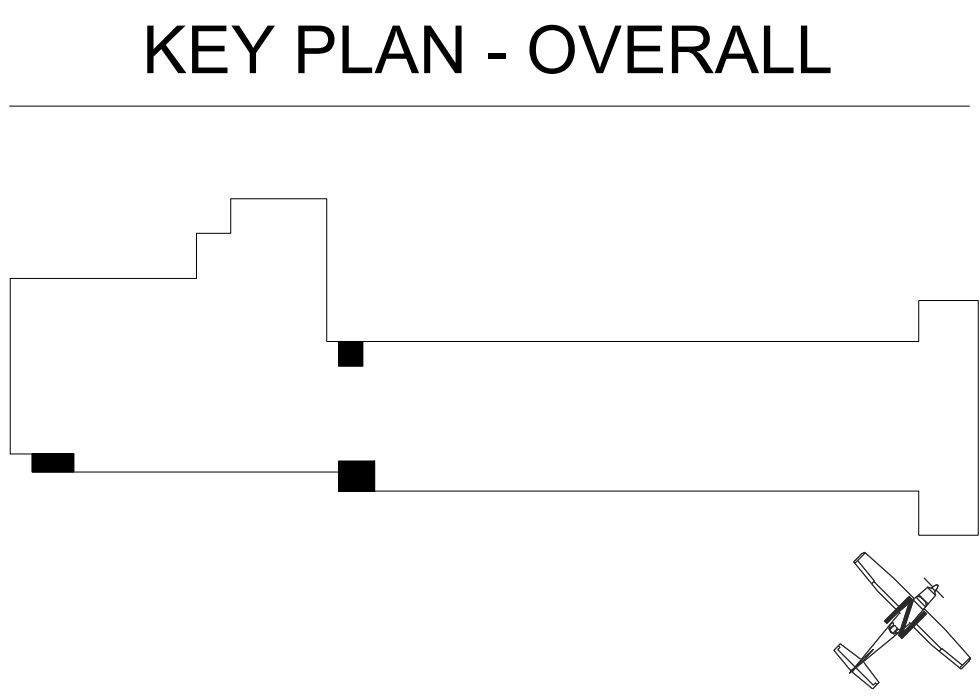

**ROHDE ARCHITECTS**  
 Architecture Planning Design/Build  
 11925 Old Glenn Hwy., Suite 201, Eagle River, AK 99577  
 ph. (907)331-3111  
 ARohde@rohdearchitects.com

NO.	REVISION

**STELLER SECONDARY SCHOOL**  
**SECURE ENTRY**  
 2508 Blueberry rd, Anchorage, Alaska

JOB NO.	2321
DATE	1/16/2025
DRAWN	GLM
REVIEWED	AGR

SHEET TITLE:  
OVERALL FLOOR PLAN

SHEET NO.  
**A1.01**

① FIRST FLOOR  
3/32" = 1'-0"

**CONSTRUCTION DOCUMENTS**  
 IF THIS SHEET IS LESS THAN: 22"x34" IT IS A REDUCED PRINT  
 - DO NOT SCALE DIMENSIONS FROM BLUEPRINTS -

THIS SHEET IS FULL SIZE AT 34" X 22"

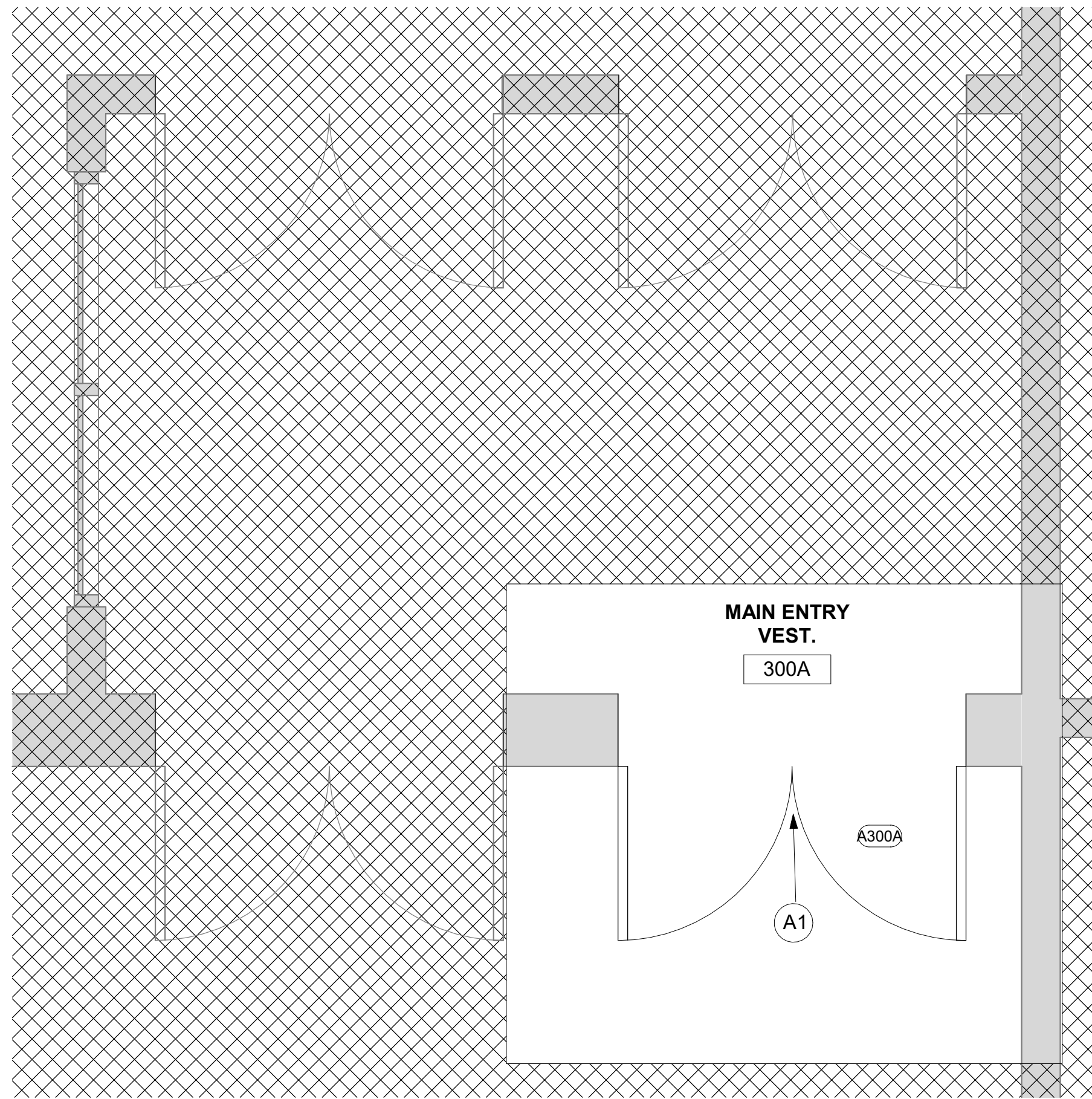

1 FIRST FLOOR - MAIN ENTRY VESTIBULE  
DOOR A300A  
1/2" = 1'-0"

### DOOR KEY NOTES

A1	INSTALL NEW DOOR, FRAME AND HARDWARE WITH CARD READER COMPLIANT EGRESS HARDWARE, REF ELECTRICAL DRAWINGS. PAINT TO MATCH ADJACENT FINISH
A2	REPLACE EXISTING DOOR HARDWARE WITH ELECTRONIC CARD READER COMPLIANT EGRESS HARDWARE REF ELECTRICAL PLANS FOR DEVICE LOCATIONS, AND SCOPE OF DEMOLITION. TOUCH UP PAINT TO MATCH ADJACENT FINISH

### FLOOR PLAN LEGEND

- 1 SHEET NOTES CALLOUT
- EXISTING WALL
- NEW WALL
- 1 ROOM NUMBER
- NOT IN SCOPE OF WORK; INCIDENTAL WORK ONLY; CONTRACTOR TO PROTECT
- DOOR

### NOTIFICATION OF POTENTIAL HAZARDS

ASBESTOS, LEAD AND OTHER POTENTIALLY HAZARDOUS MATERIALS ARE PRESENT IN THE BUILDING THAT MAY IMPACT THE WORK OF ALL TRADES. REGULATED AIR CONTAMINANTS, INCLUDING ASBESTOS AND LEAD, ARE ALSO PRESENT IN SETTLED AND CONCEALED DUST IN AND ON ARCHITECTURAL, STRUCTURAL, MECHANICAL AND ELECTRICAL COMPONENTS OR SYSTEMS THROUGHOUT THE BUILDING. ALL TRADES SHALL COORDINATE WITH OTHER TRADES AND CONDUCT THEIR WORK TO PREVENT WORKER EXPOSURE OR SITE CONTAMINATION. REFER TO SPECIFICATION DIVISIONS 0, 1 AND 2 FOR SPECIFIC INFORMATION CONCERNING DISTURBING, REMOVING AND DISPOSING OF THESE MATERIALS AND THE INSTALLATION OF NEW MATERIALS OR COMPONENTS. THIS NOTIFICATION IS PROVIDED IN ACCORDANCE WITH EPA AND OSHA REQUIREMENTS.

### NOTIFICATION OF CHILD OCCUPIED FACILITY

PORTIONS OF THIS BUILDING ARE CLASSIFIED AS A CHILD OCCUPIED FACILITY IN ACCORDANCE WITH 40 CFR 745 AND LEAD-BASED PAINTS MAY BE PRESENT ON COMPONENTS TO BE DISTURBED IN THOSE AREAS. PERSONNEL PERFORMING WORK IN THESE AREAS MUST COMPLY WITH THE REQUIREMENTS OF 40 CFR 745, INCLUDING TRAINING, WORK PRACTICES AND CLEANING OF THE WORK AREA. REFER TO SPECIFICATION DIVISIONS 0, 1 AND 2 FOR SPECIFIC INFORMATION CONCERNING DISTURBING, REMOVING AND DISPOSING OF LEAD MATERIALS AND THE INSTALLATION OF NEW MATERIALS OR COMPONENTS. THIS NOTIFICATION IS PROVIDED IN ACCORDANCE WITH EPA AND OSHA REQUIREMENTS.



**ROHDE ARCHITECTS**  
Design/Build  
Architecture  
11925 Old Glenn Hwy., Suite 201, Eagle River, AK 99577  
ph. (907)331-3111  
Arohde@rohdearchitects.com

REVISION  
NO.

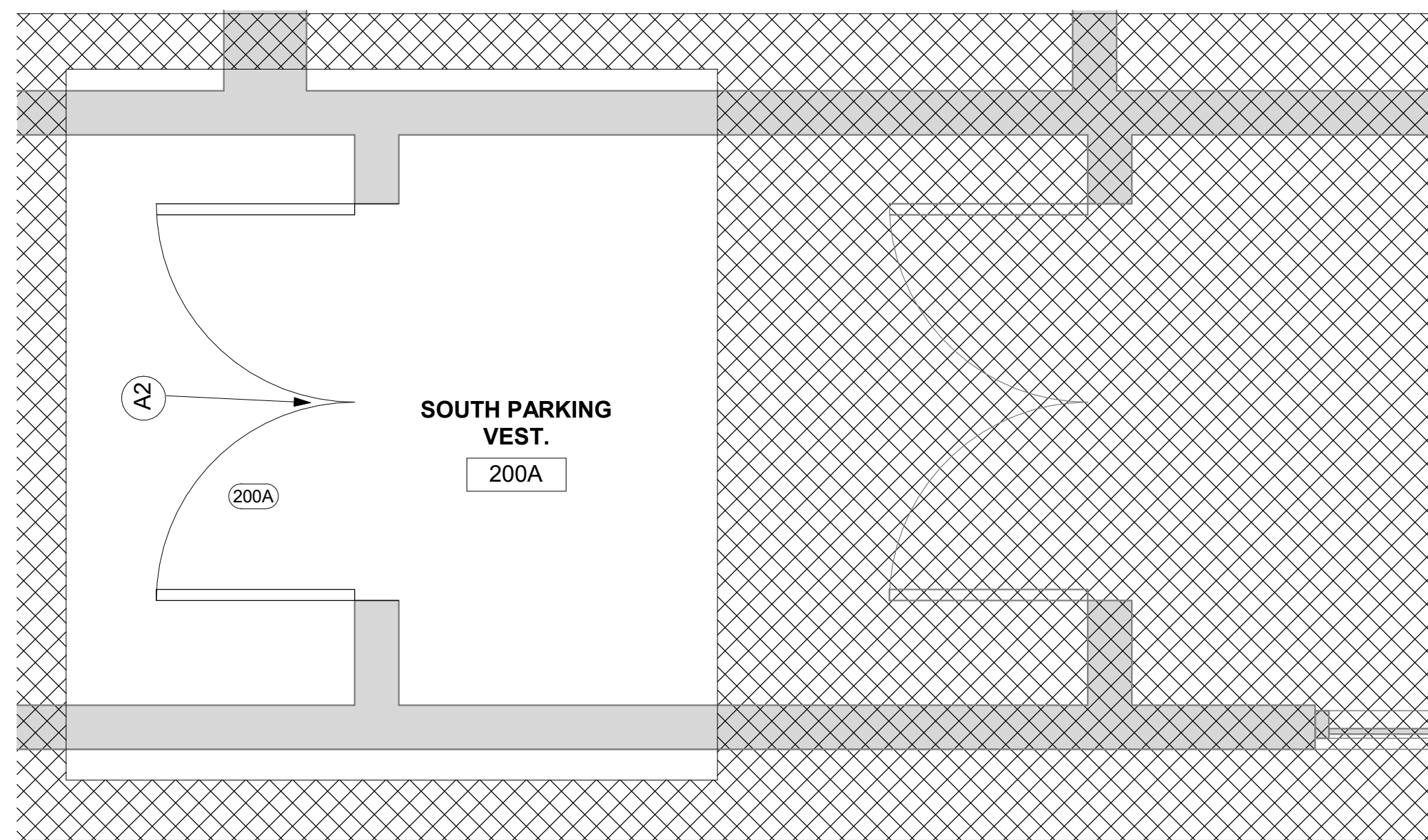

2 FIRST FLOOR - SOUTH ENTRY VESTIBULE DOOR 200A  
1/2" = 1'-0"

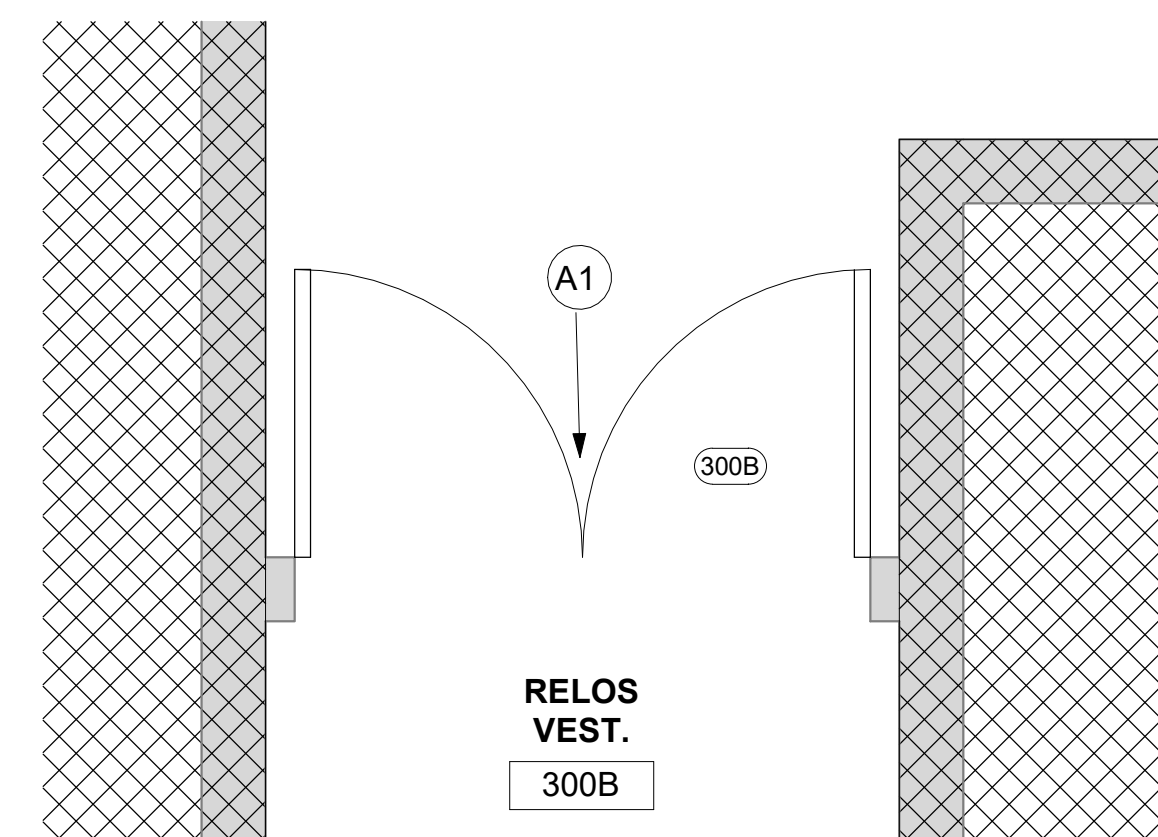

3 FIRST FLOOR - RELOS ENTRY VESTIBULE DOOR 300B  
1/2" = 1'-0"

### KEY PLAN - VESTIBULES

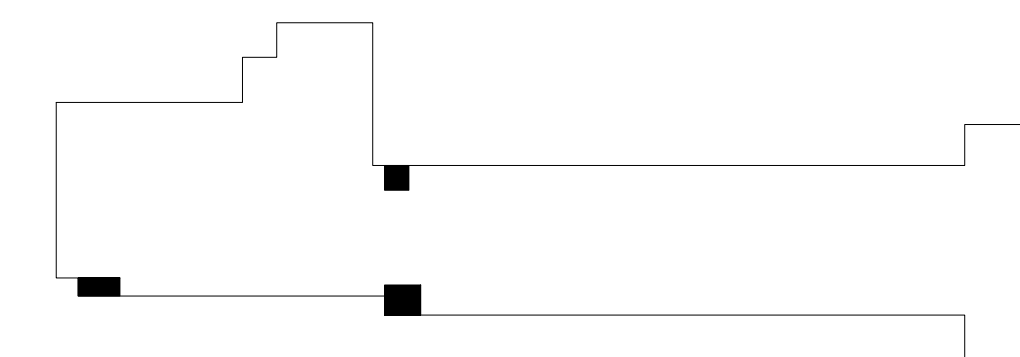

### CONSTRUCTION DOCUMENTS

IF THIS SHEET IS LESS THAN: 22"X34" IT IS A REDUCED PRINT  
- DO NOT SCALE DIMENSIONS FROM BLUEPRINTS -

STELLER SECONDARY SCHOOL

SECURE ENTRY Anchorage, Alaska  
2508 Blueberry rd,

JOB NO. 2321  
DATE 1/16/2025  
DRAWN GLM  
REVIEWED AGR

SHEET TITLE:  
ENLARGED FLOOR PLANS

SHEET NO.  
**A1.02**

THIS SHEET IS FULL SIZE AT 34" X 22"

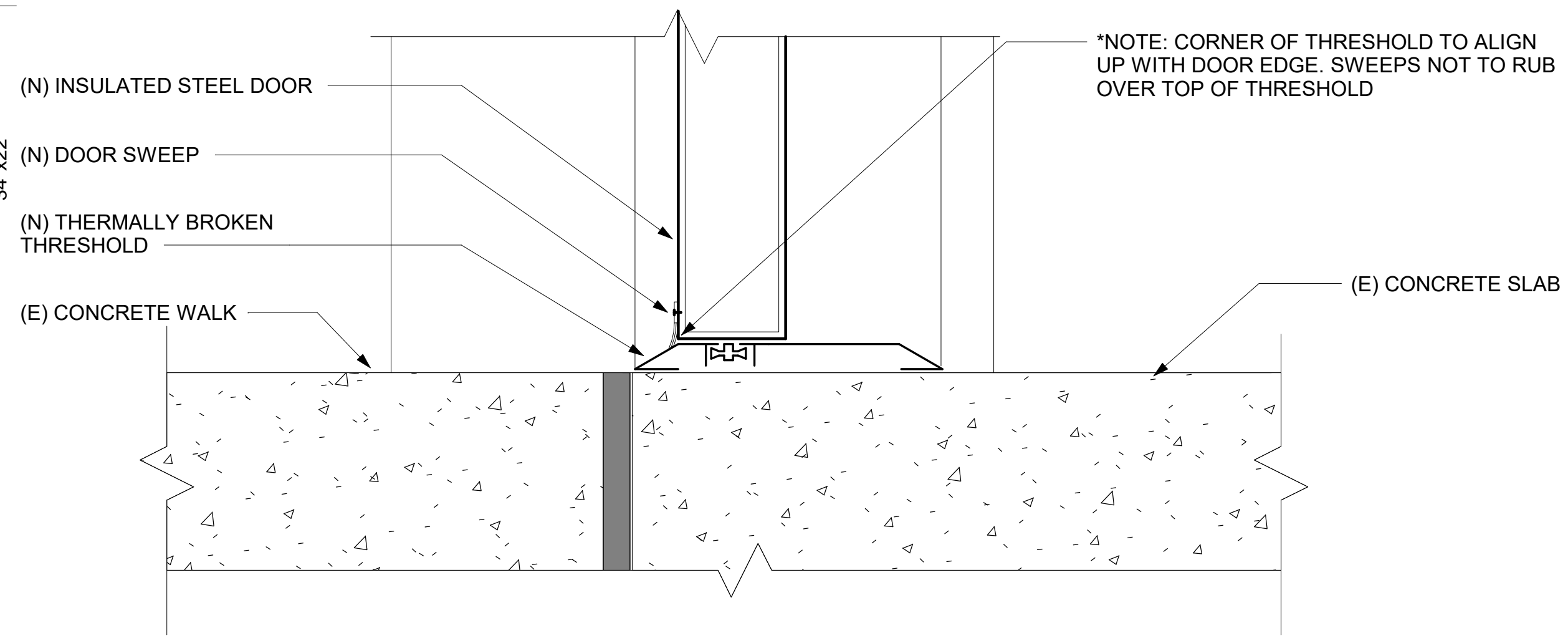

1 EXTERIOR DOOR SILL  
6" = 1'-0"

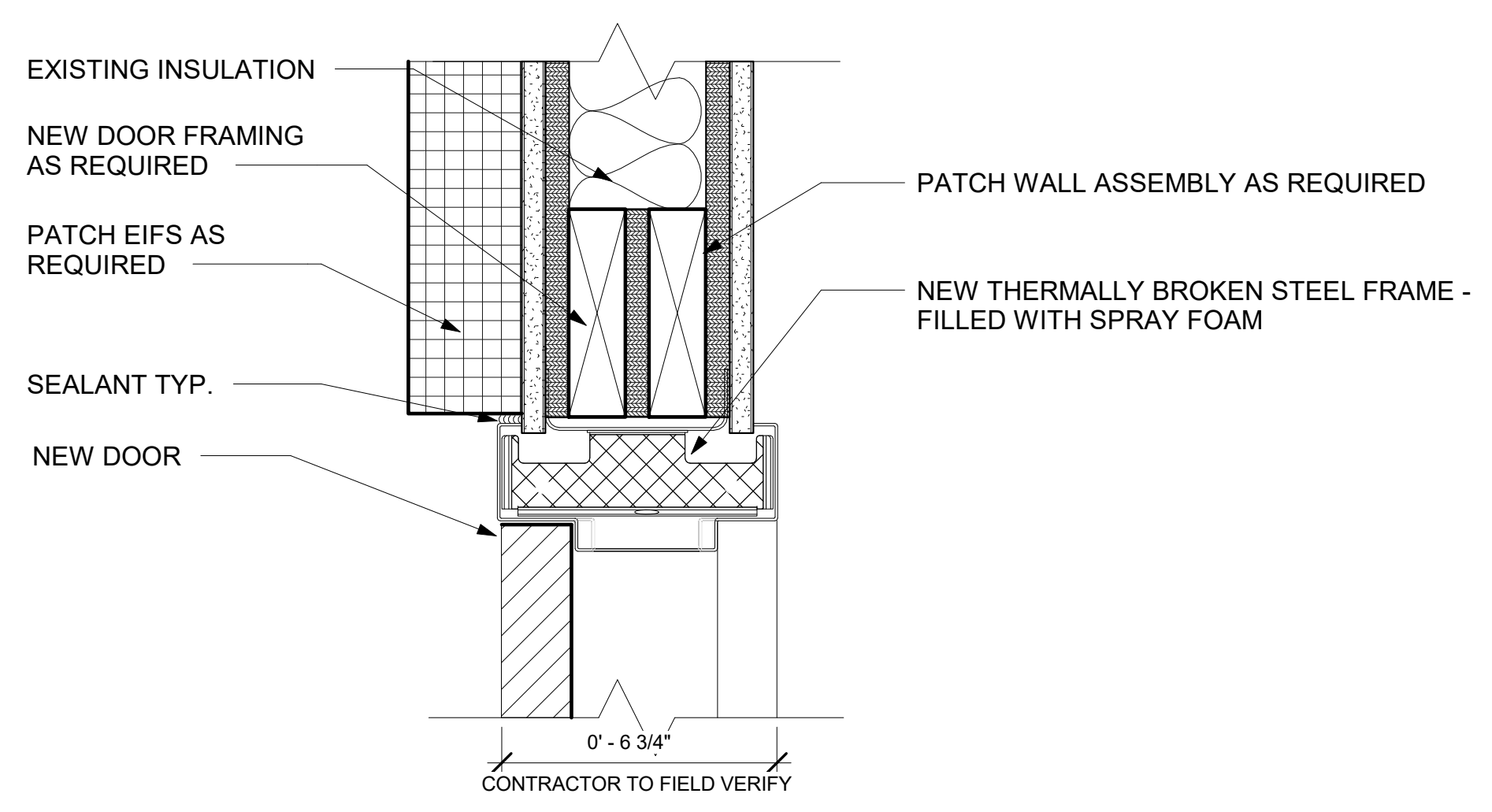

2 EXTERIOR HEAD DETAIL @ 300A  
3" = 1'-0"

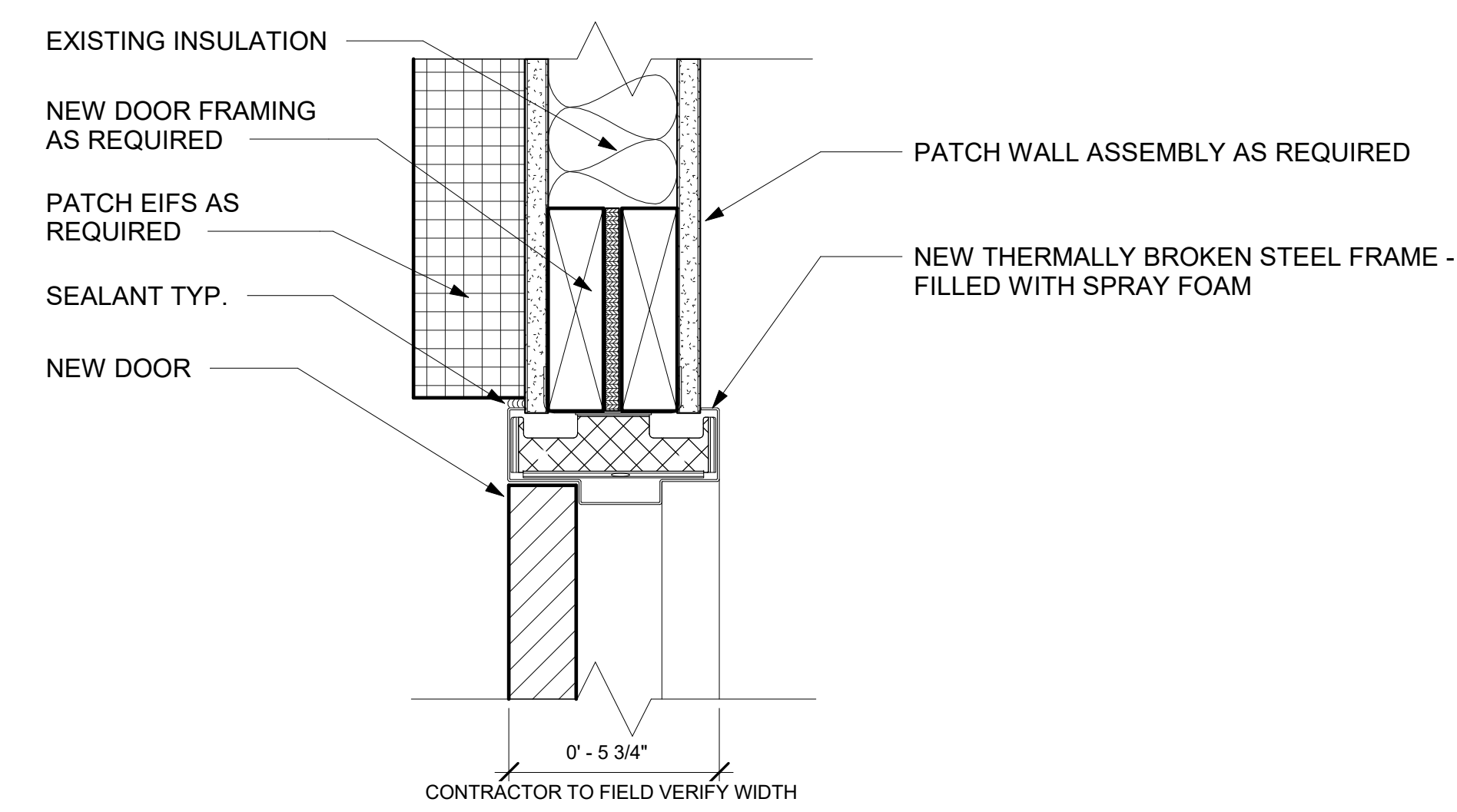

3 EXTERIOR DOOR HEAD DETAIL @ 300B  
3" = 1'-0"

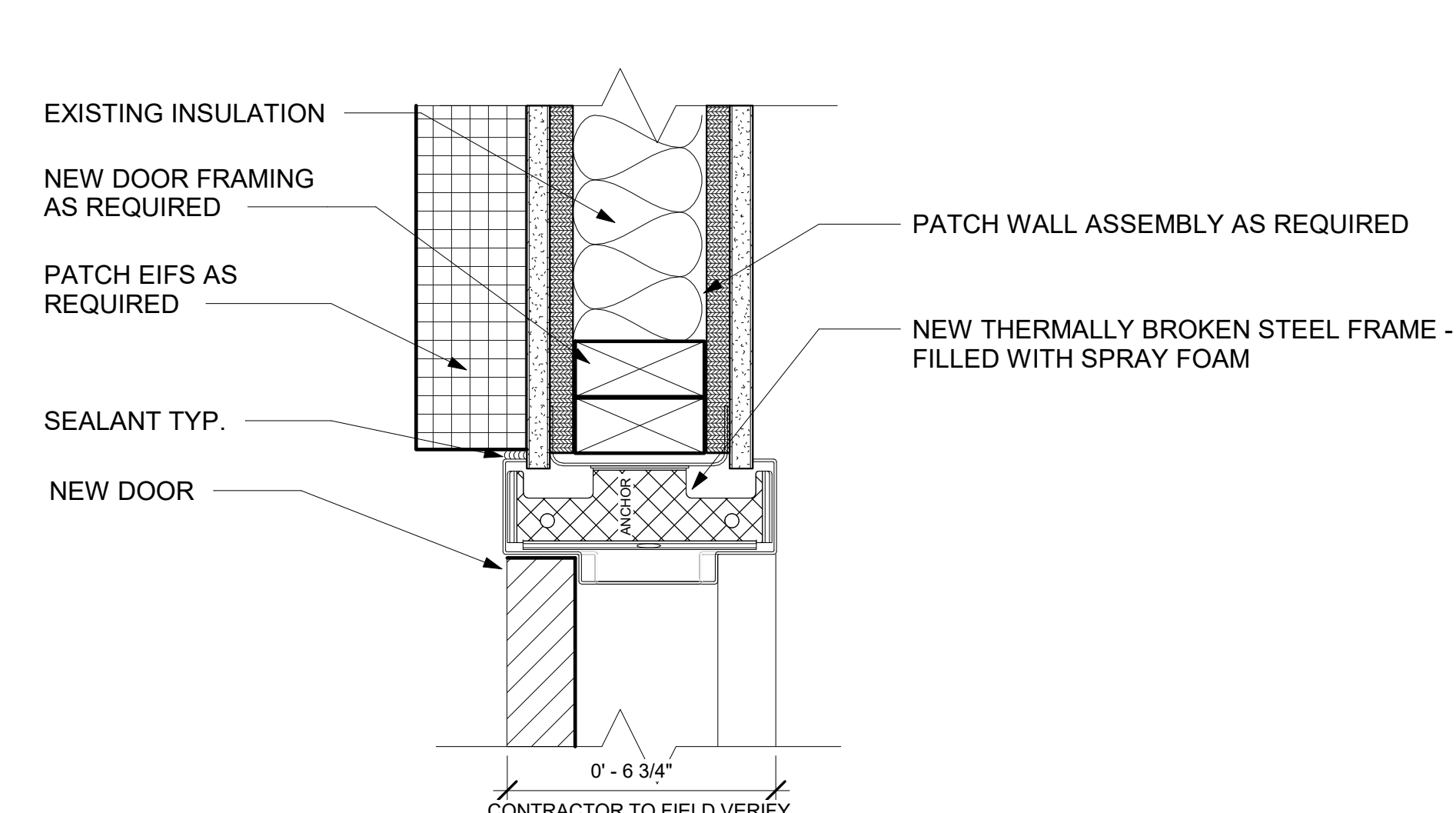

4 EXTERIOR JAMB DETAIL @ 300A  
3" = 1'-0"

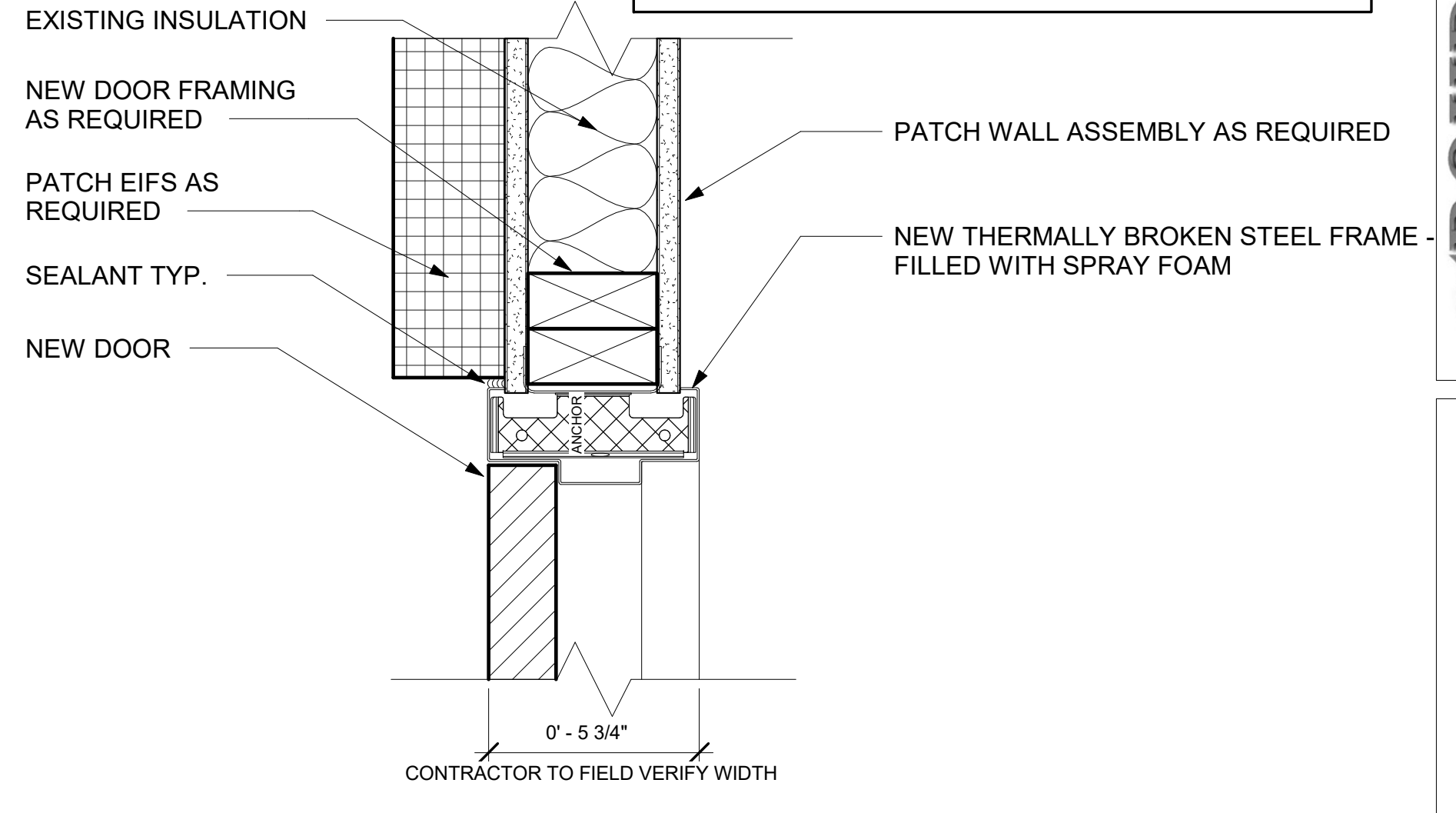

5 EXTERIOR DOOR JAMB DETAIL @ 300B  
3" = 1'-0"

**NOTIFICATION OF POTENTIAL HAZARDS**

ASBESTOS, LEAD AND OTHER POTENTIALLY HAZARDOUS MATERIALS ARE PRESENT IN THE BUILDING THAT MAY IMPACT THE WORK OF ALL TRADES. REGULATED AIR CONTAMINANTS, INCLUDING ASBESTOS AND LEAD, ARE ALSO PRESENT IN SETTLED AND CONCEALED DUST IN AND ON ARCHITECTURAL, STRUCTURAL, MECHANICAL AND ELECTRICAL COMPONENTS OR SYSTEMS THROUGHOUT THE BUILDING. ALL TRADES SHALL COORDINATE WITH OTHER TRADES AND CONDUCT THEIR WORK TO PREVENT WORKER EXPOSURE OR SITE CONTAMINATION. REFER TO SPECIFICATION DIVISIONS 0, 1 AND 2 FOR SPECIFIC INFORMATION CONCERNING DISTURBING, REMOVING AND DISPOSING OF THESE MATERIALS AND THE INSTALLATION OF NEW MATERIALS OR COMPONENTS. THIS NOTIFICATION IS PROVIDED IN ACCORDANCE WITH EPA AND OSHA REQUIREMENTS.

**NOTIFICATION OF CHILD OCCUPIED FACILITY**

PORTIONS OF THIS BUILDING ARE CLASSIFIED AS A CHILD OCCUPIED FACILITY IN ACCORDANCE WITH 40 CFR 745 AND LEAD-BASED PAINTS MAY BE PRESENT ON COMPONENTS TO BE DISTURBED IN THOSE AREAS. PERSONNEL PERFORMING WORK IN THESE AREAS MUST COMPLY WITH THE REQUIREMENTS OF 40 CFR 745, INCLUDING TRAINING, WORK PRACTICES AND CLEANING OF THE WORK AREA. REFER TO SPECIFICATION DIVISIONS 0, 1 AND 2 FOR SPECIFIC INFORMATION CONCERNING DISTURBING, REMOVING AND DISPOSING OF LEAD MATERIALS AND THE INSTALLATION OF NEW MATERIALS OR COMPONENTS. THIS NOTIFICATION IS PROVIDED IN ACCORDANCE WITH EPA AND OSHA REQUIREMENTS.

**DOOR SCHEDULE**

DOOR #	ROOM NAME	WIDTH		HEIGHT	DOOR FINISH	DOOR TYPE	FRAME TYPE	RATING	DETAILS			NOTES	DOOR HARDWARE
		LEAF 1	LEAF 2						HEAD	JAMB	SILL		
300A	MAIN ENTRY VETIBULE - 300A	3' - 0"	3' - 0"	7' - 0"	PAINT	ST	WS	N/A	2/5.01	4/5.01	1/5.01	NEW DOOR, FRAME, AND HARDWARE ELECTRONIC ACCESS	HW-1
300B	RELOS ENTRY VETIBULE - 300B	3' - 0"	3' - 0"	7' - 0"	PAINT	ST	WS	N/A	3/5.01	5/5.01	1/5.01	NEW DOOR, FRAME, AND HARDWARE ELECTRONIC ACCESS	HW-2
200A	SOUTH PARKING ENTRY VETIBULE - 200A	3' - 0"	3' - 0"	7' - 0"	(E)	(E)	(E)	(E)	(E)	(E)	(E)	EXISTING DOOR AND FRAME - NEW HARDWARE ELECTRONIC ACCESS	HW-3

**DOOR ABBREVIATIONS & NOTES**

(E) - EXISTING  
 ST - INSULATED STEEL DOOR  
 WS - WELDED STEEL FRAME

**DOOR NOTES:**  
 1. SEE SPECSECTIONS FOR HARDWARE.  
 2. ALL NEW EXTERIOR DOORS AND FRAMES TO BE INSULATED AND THERMALLY BROKEN.  
 3. ALL GLAZING WITHIN DOORS SHALL HAVE 3M - S2400 SECURITY FILM.

**DOOR TYPE**

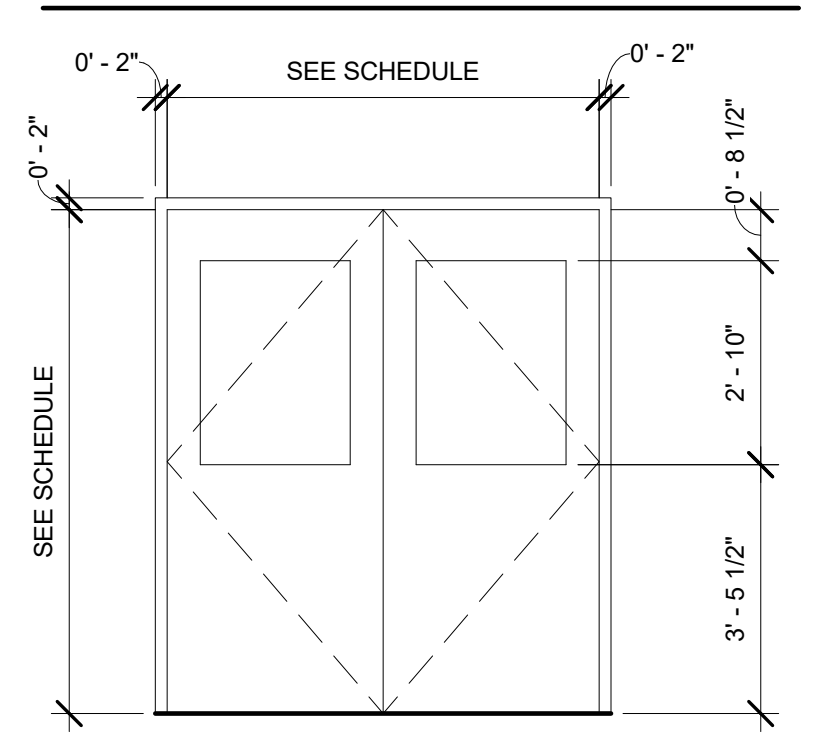

DOOR TYPE: ST-1  
 FRAME TYPE: WS-1

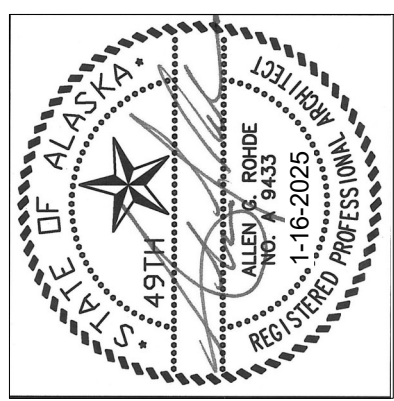

**ROHDE ARCHITECTS**  
 Architecture  
 Planning  
 Design / Build

11925 Old Glenn Hwy., Suite 201, Eagle River, AK 99577  
 ph. (907) 331-3111  
 Alaska@rohdearchitects.com

NO. \_\_\_\_\_  
 REVISION \_\_\_\_\_

**STELLER SECONDARY SCHOOL**  
**SECURE ENTRY**  
 2508 Blueberry rd, Anchorage, Alaska

JOB NO. 2321  
 DATE 1/16/2025  
 DRAWN GLM  
 REVIEWED AGR

SHEET TITLE:  
 DOOR DETAILS AND SCHEDULE

SHEET NO.  
**A5.01**

**CONSTRUCTION DOCUMENTS**

IF THIS SHEET IS LESS THAN 22" X 34" IT IS A REDUCED PRINT  
 - DO NOT SCALE DIMENSIONS FROM BLUEPRINTS -

1/20/2025 9:15:47 AM C:\Users\gabern\OneDrive\Documents\Drawings\2023 Jobs\2321 Steller Secure Entry\Project 2321 Steller.rvt

THIS SHEET IS FULL SIZE AT 34"x22"

**CEILING TYPE LEGEND**

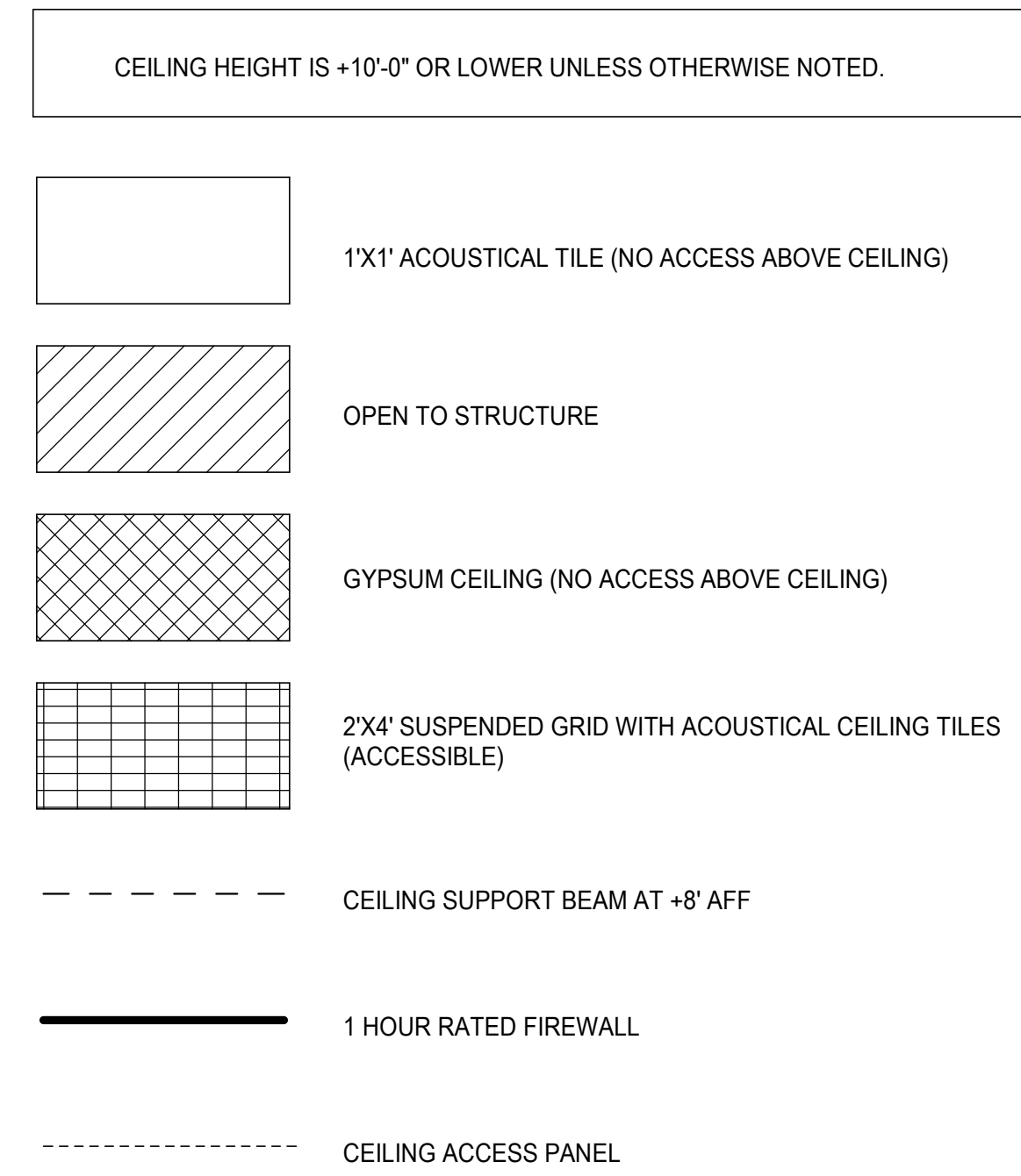

**1 CEILING TYPE LEGEND**  
E0.01 SCALE: NONE

**GENERAL NOTES**

1. THE INFORMATION SHOWN ON THIS DRAWING IS TAKEN FROM AS-BUILT DRAWINGS AND A CASUAL WALK THROUGH OF THE FACILITY. THERE IS NO WARRANTY OR GUARANTEE AS TO THE ACCURACY OF THE INFORMATION SHOWN HERE-IN. IT IS RECOMMENDED THAT THE CONTRACTOR VERIFY CEILING CONDITIONS PRIOR TO BID.
2. CEILING TYPES SHOWN ARE FOR CONTRACTOR INFORMATION ONLY. THERE IS NO WORK ASSOCIATED WITH CEILINGS EXCEPT AS NECESSARY FOR RUNNING RACEWAYS AND CIRCUITS.
3. ALL STRUCTURAL WALLS ARE CMU BLOCK, AND THE MAJORITY OF ROOMS WITH HARDLID CEILINGS HAVE EXPOSED STRUCTURAL BEAMS. IT IS RECOMMENDED THAT THE CONTRACTOR VERIFY CEILING CONDITIONS PRIOR TO BID.

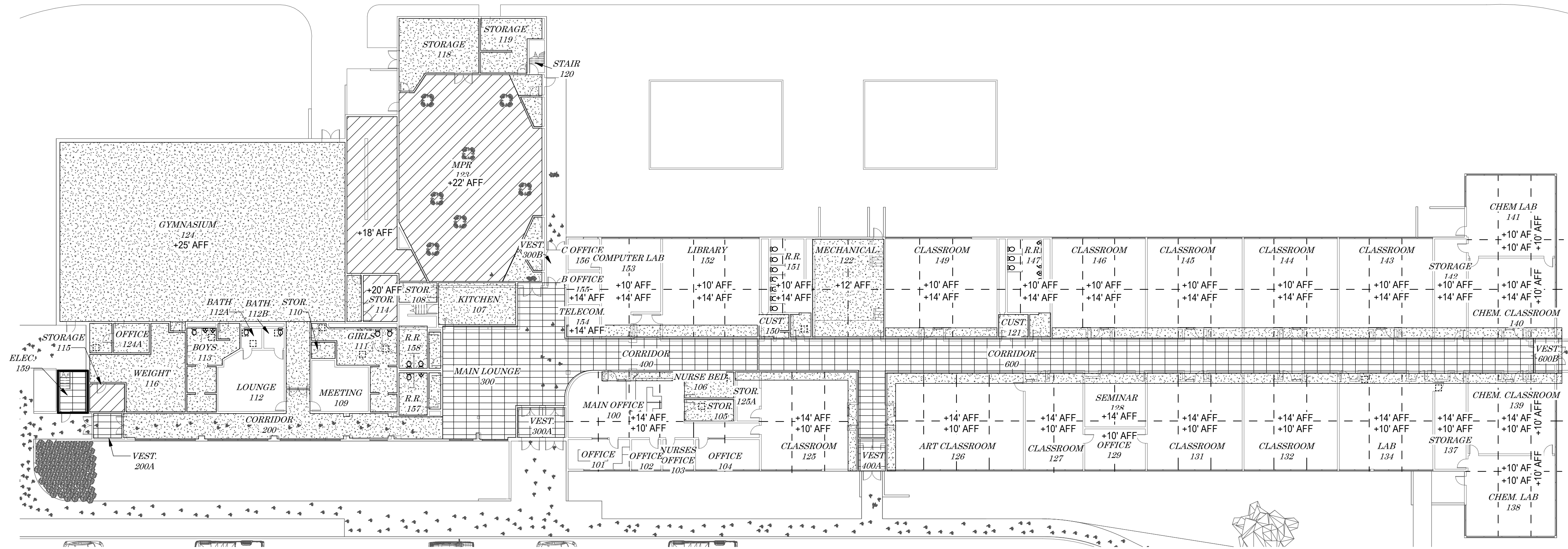

**2 EXISTING CEILING TYPE PLAN**  
E0.01 SCALE: 3/64" = 1'-0"

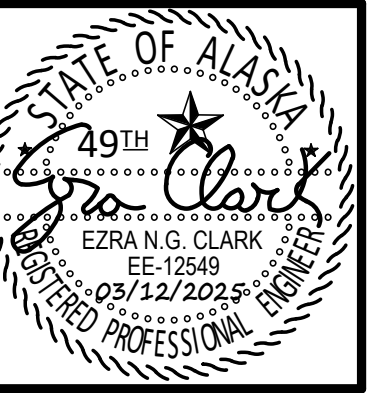

**EIC ENGINEERS, INC.**  
ELECTRICAL ENGINEERS  
CORPORATION LICENSE: AEC01105  
6927 OLD SEWARD HWY., STE 200  
ANCHORAGE, AK 99518  
907.349.9712  
WWW.EICEING.COM  
EIC JOB NO. E23-4124

**STELLER SECONDARY SCHOOL  
SECURE ENTRY**  
2508 BLUEBERRY ROAD  
ANCHORAGE, ALASKA

**REVISIONS**

NUM	DESCRIPTION

**EXISTING CEILING TYPE PLAN**

JOB NO. E22-4019  
DATE 03/12/2025  
DRAWN TAOH  
REVIEWED ENGC

SHEET NO.

**E0.01**

3/12/2025 11:44:32 AM C:\Users\EzraClark\OneDrive\Documents\Projects\E23-4124 ASD Steller Secure Entry\Drawings\E23-4124\_E5h23\_ASDStellerSecureEntry.rvt qc03/12/2025 11:44:11 : f:c-229619 : >20:scnd : vls01:ht : #seq : \*na:sa : 1.6:0.1:1.7:42944







THIS SHEET IS FULL SIZE AT 34"x22"

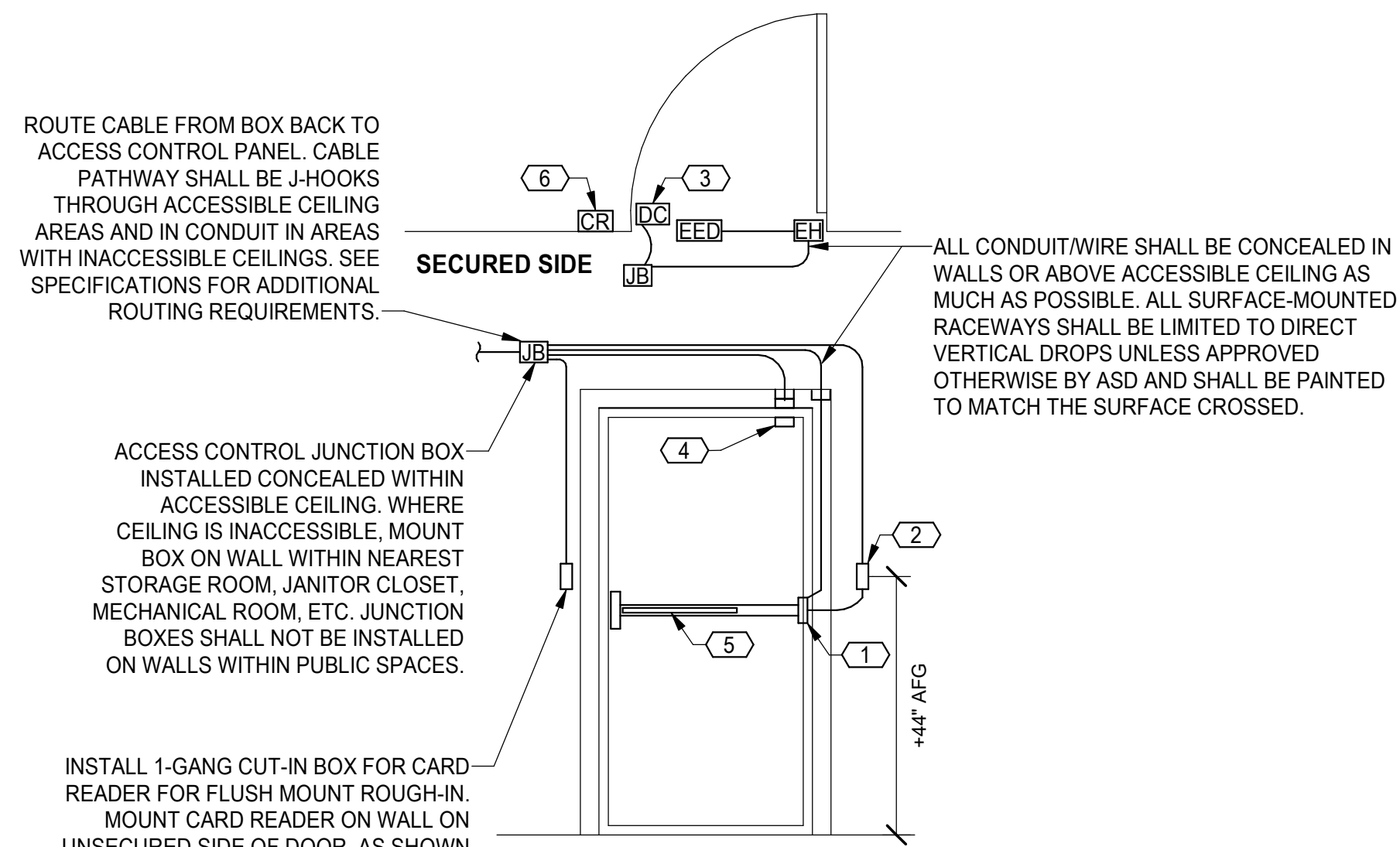

ROUTE CABLE FROM BOX BACK TO ACCESS CONTROL PANEL. CABLE PATHWAY SHALL BE J-HOOKS THROUGH ACCESSIBLE CEILING AREAS AND IN CONDUIT IN AREAS WITH INACCESSIBLE CEILINGS. SEE SPECIFICATIONS FOR ADDITIONAL ROUTING REQUIREMENTS.

ACCESS CONTROL JUNCTION BOX INSTALLED CONCEALED WITHIN ACCESSIBLE CEILING. WHERE CEILING IS INACCESSIBLE, MOUNT BOX ON WALL WITHIN NEAREST STORAGE ROOM, JANITOR CLOSET, MECHANICAL ROOM, ETC. JUNCTION BOXES SHALL NOT BE INSTALLED ON WALLS WITHIN PUBLIC SPACES.

INSTALL 1-GANG CUT-IN BOX FOR CARD READER FOR FLUSH MOUNT ROUGH-IN. MOUNT CARD READER ON WALL ON UNSECURED SIDE OF DOOR, AS SHOWN ON PLANS. MOUNT FLUSH IN WALL. CUT AND PATCH WALL AS REQUIRED. CONTINUE UP TO READER CONTROLLER JUNCTION BOX ABOVE DOOR. PROVIDE MULLION CARD READER IF APPROPRIATE. FOR INACCESSIBLE WALLS, PROVIDE SURFACE-MOUNT.

**DETAIL NOTES**

- 1 NEW ELECTRIC HINGE.
- 2 ELECTRIC KEY SWITCH ON THE INSIDE OF THE BUILDING.
- 3 NEW DOOR CONTACT ON CONTROLLED DOOR, UON.
- 4 NEW RECESSED DOOR CONTACT AT NEW/EXISTING LOCATION.
- 5 NEW ELECTRIFIED EXIT DEVICE WITH LATCHBOLT MONITORING AND REQUEST-TO-EXIT SWITCH.
- 6 CARD READER

**1** CONTROLLED DOOR - SINGLE DOOR, ELECTRIFIED EXIT DEVICE  
E2.02 SCALE: NONE

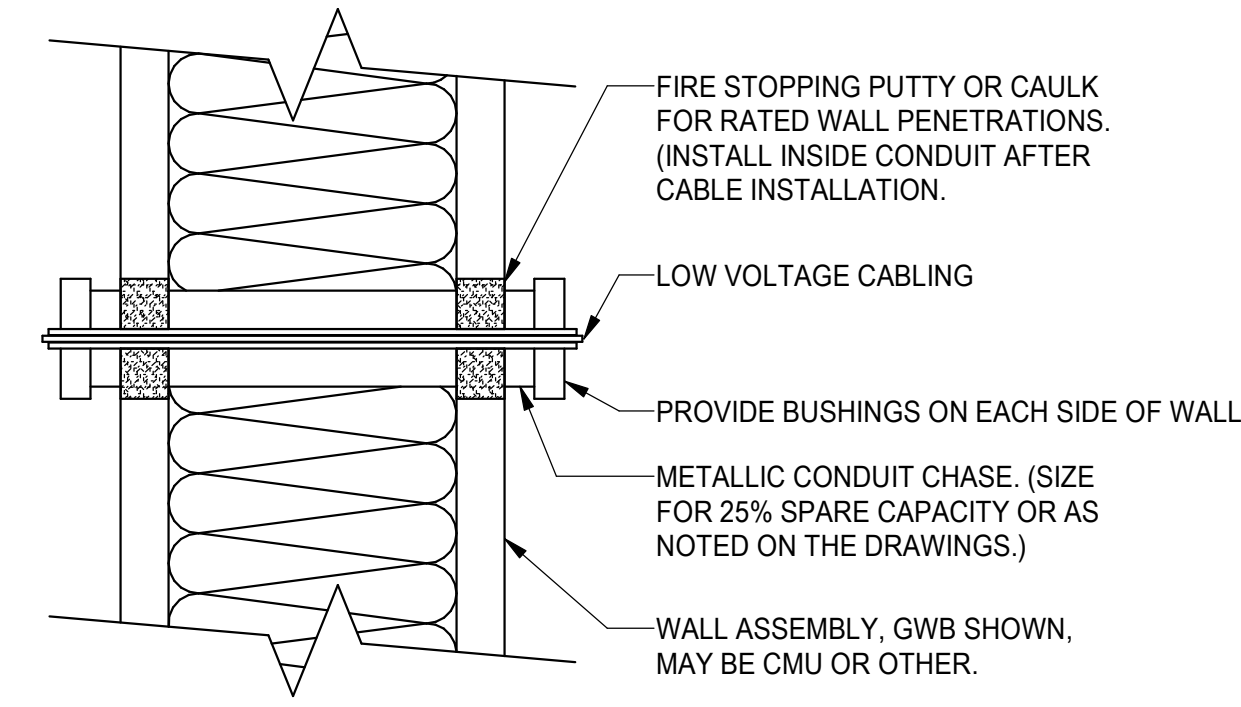

**DETAIL NOTES**

- 1. THE PENETRATION SHALL BE A LISTED FIRE RATED SYSTEM AS REQUIRED BY THE RATING AND CONSTRUCTION TYPE OF THE WALL.
- 2. PROVIDE UL LISTED FIRE STOPPING PER MANUFACTURER'S RECOMMENDATIONS AT ALL FIRE WALLS WHICH ARE PENETRATED.
- 3. PENETRATIONS OF NON-RATED ASSEMBLIES SHALL BE CAULKED/SEALED.

**2** TYPICAL WALL PENETRATION DETAIL  
E2.02 SCALE: NONE

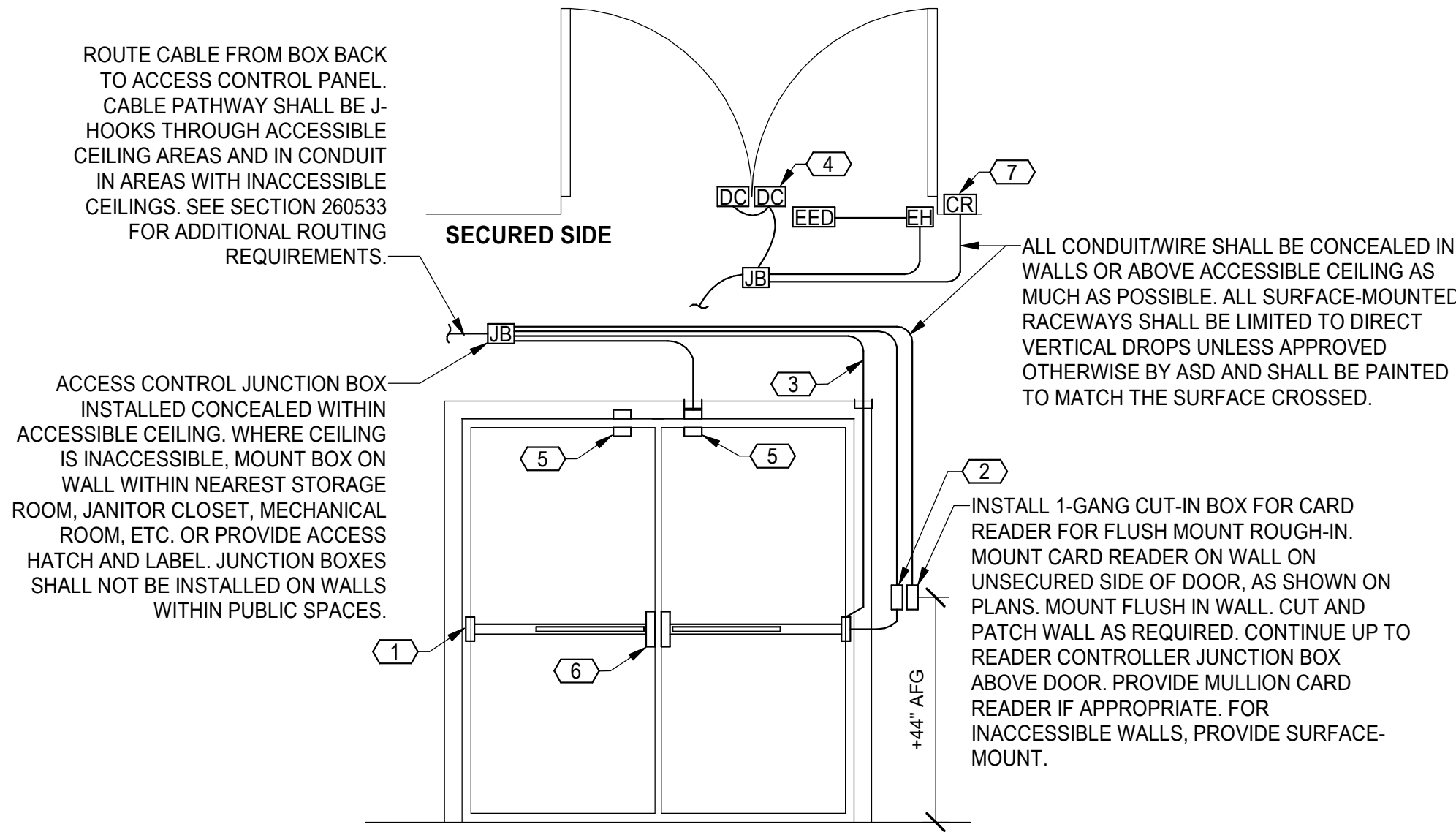

ROUTE CABLE FROM BOX BACK TO ACCESS CONTROL PANEL. CABLE PATHWAY SHALL BE J-HOOKS THROUGH ACCESSIBLE CEILING AREAS AND IN CONDUIT IN AREAS WITH INACCESSIBLE CEILINGS. SEE SECTION 260533 FOR ADDITIONAL ROUTING REQUIREMENTS.

ACCESS CONTROL JUNCTION BOX INSTALLED CONCEALED WITHIN ACCESSIBLE CEILING. WHERE CEILING IS INACCESSIBLE, MOUNT BOX ON WALL WITHIN NEAREST STORAGE ROOM, JANITOR CLOSET, MECHANICAL ROOM, ETC. OR PROVIDE ACCESS HATCH AND LABEL. JUNCTION BOXES SHALL NOT BE INSTALLED ON WALLS WITHIN PUBLIC SPACES.

**DETAIL NOTES**

- 1 NEW ELECTRIC HINGE OR POWER TRANSFER. PER DIVISION 8 SPECS.
- 2 ELECTRIC KEY SWITCH ON THE INSIDE OF THE BUILDING.
- 3 INSTALL 3/4" CONDUIT DOWN TO FRAME FOR POWER TRANSFER OR ELECTRIC HINGE.
- 4 NEW DOOR CONTACTS ON CONTROLLED DOORS, UON.
- 5 RECESSED DOOR CONTACTS AT NEW/EXISTING LOCATIONS.
- 6 NEW ELECTRIFIED EXIT DEVICES WITH LATCHBOLT MONITORING AND REQUEST-TO-EXIT SWITCH.
- 7 CARD READER

**3** CONTROLLED DOOR - DOUBLE DOOR, ELECTRIFIED EXIT DEVICE  
E2.02 SCALE: NONE

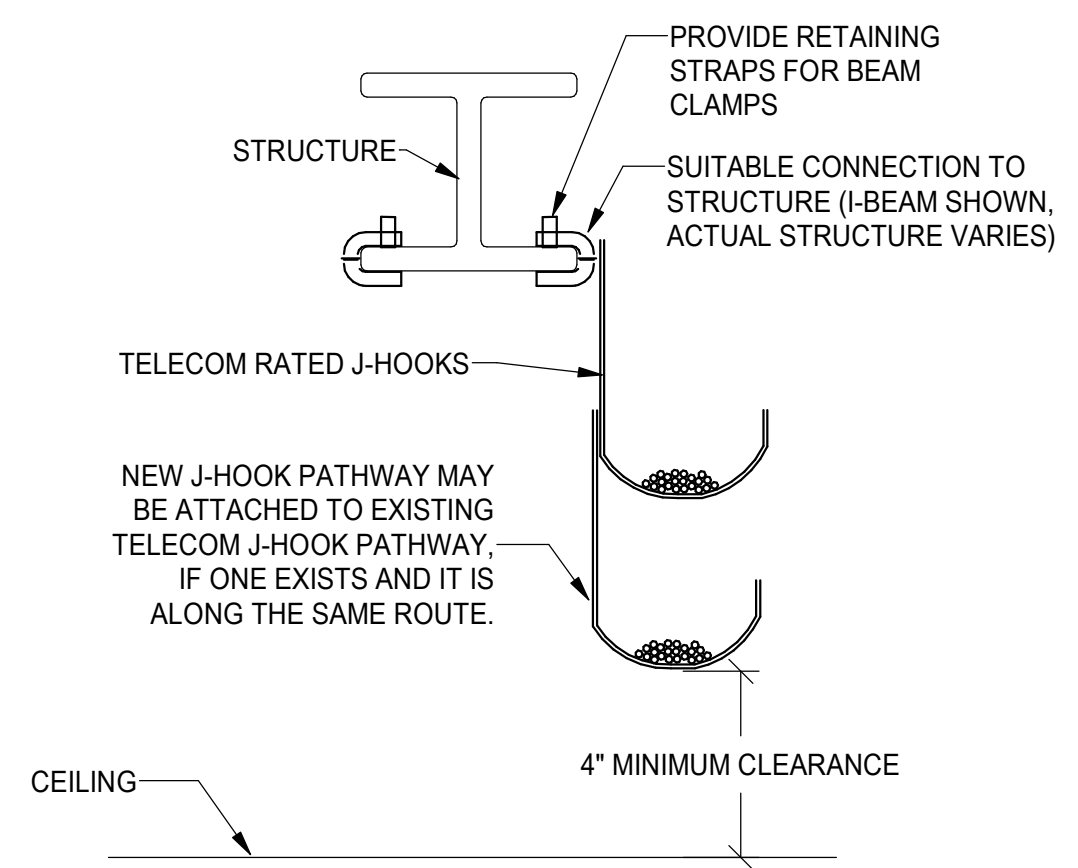

- NOTES:**
- 1. PROVIDE CONTINUOUS J-HOOK SUPPORT FOR ALL CABLING WHERE CABLE TRAY OR RACEWAYS ARE NOT PROVIDED.
  - 2. PROVIDE J-HOOK SIZED FOR CABLE COUNTS PLUS 25% SPACED 4FT MAXIMUM ON CENTER.
  - 3. PROVIDE ADDITIONAL SEPARATE J-HOOK PATHWAYS FOR EACH SYSTEM. CABLES SHALL NOT BE INTERMIXED BUT J-HOOKS FOR MULTIPLE SYSTEMS MAY BE CONNECTED TO THE SAME SUPPORT STRUCTURE.
  - 4. PROVIDE SPECIFIC MOUNTING HARDWARE FOR SUPPORT TO STRUCTURE TYPES AS NECESSARY. J-HOOKS MUST BE INSTALLED VERTICALLY AS SHOWN.

**4** J-HOOK CABLE SUPPORT AT ACCESSIBLE LOCATIONS  
E2.02 SCALE: NONE

3/12/2025 11:44:34 AM C:\Users\EzraClark\OneDrive - Files\Projects\E23\E23-4124 ASD Steller Secure Entry\DES\E23-4124\_E5h23\_ASD\RelierSecureEntry.rvt qc03/12/2025 11:44:11 : >201:scd : lvs01:sh : #seq : \*naSa : 1.6:0.1.1.7/42944

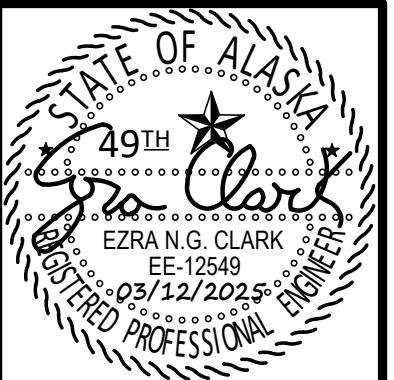

**EIC ENGINEERS, INC.**  
ELECTRICAL ENGINEERS  
CORPORATION LICENSE: AEC01105  
6927 OLD SEWARD HWY., STE 200  
ANCHORAGE, AK 99518  
907.349.9712  
WWW.EICEING.COM  
EIC JOB NO. E23-4124

**STELLER SECONDARY SCHOOL  
SECURE ENTRY**  
2508 BLUEBERRY ROAD  
ANCHORAGE, ALASKA

REVISIONS	
NUM	DESCRIPTION

JOB NO. E22-4019  
DATE 03/12/2025  
DRAWN TAOH  
REVIEWED ENGC

**ACCESS CONTROL  
DETAILS**

SHEET NO.  
**E2.02**