

PROJECT NOTES:

- THE ELECTRICAL INSTALLATION SHALL COMPLY WITH THE 2020 EDITION OF THE NATIONAL ELECTRIC CODE, NFPA 72, STATE AND LOCAL AMENDMENTS, AND NECA STANDARDS OF INSTALLATION.
- ALL SECURITY EQUIPMENT AND MATERIALS SHALL BE LISTED AND LABELED FOR THEIR INTENDED APPLICATION BY A NATIONALLY RECOGNIZED TESTING LABORATORY ACCEPTABLE TO THE AUTHORITY HAVING JURISDICTION.
- EXISTING CONDITIONS SHOWN ON THESE DRAWING ARE BASED ON RECORD DRAWINGS AND A NON-DESTRUCTIVE SITE INVESTIGATION OF THE FACILITY. THERE IS NO WARRANTY OR GUARANTEE AS TO THE ACCURACY OF THE INFORMATION SHOWN HEREIN. THE CONTRACTOR SHALL FIELD VERIFY EXISTING CONDITIONS AND ALL ITEMS SCHEDULED FOR DEMOLITION PRIOR TO THE START OF WORK.
- CONTRACTOR SHALL VERIFY LOCATION OF ALL EXISTING UTILITIES AND STRUCTURES AFFECTING THE WORK. NOTIFY THE PROJECT MANAGER IN WRITING OF ANY DISCREPANCIES BETWEEN EXISTING CONDITIONS AND THOSE SHOWN IN THE CONTRACT DOCUMENTS WHICH ADVERSELY IMPACT THE WORK.
- CONTRACTOR SHALL MAINTAIN A RED-LINE SET OF CONSTRUCTION DOCUMENTS DURING CONSTRUCTION. RED-LINE DRAWINGS SHALL BE SUBMITTED TO THE OWNER UPON PROJECT COMPLETION.
- ALL WIRING INSTALLED IN UNHEATED OR EXTERIOR SPACES SHALL BE XHHW-2. INTERIOR WIRING MAY BE THHW/THHN UNLESS NOTED OTHERWISE.
- POWER CONDUCTORS SHALL BE #12 AWG COPPER MINIMUM OR AS SHOWN ON DRAWINGS. HOME RUN CONDUCTORS SHALL BE #10 AWG COPPER MINIMUM OR AS REQUIRED BY THE NEC. THE MINIMUM SIZE FOR 20A BRANCH CIRCUITS MEASURED FROM THE PANELBOARD TO THE FURTHEST DEVICE ON THE CIRCUIT UNLESS NOTED ON DRAWINGS:
 - #10 AWG CONDUCTORS FOR 120V BRANCH CIRCUITS GREATER THAN 75'
 - #8 AWG CONDUCTORS FOR 120V BRANCH CIRCUITS GREATER THAN 175'
 INCREASE GROUND CONDUCTOR SIZE PER NEC FOR 15A OR 20A BRANCH CIRCUITS TRANSITION TO #12 AWG WITHIN 15' OF DEVICE IF A SMALLER CONDUCTOR IS REQUIRED FOR DEVICE TERMINATION.
- ALL SECURITY WIRING SHALL BE PLENUM RATED.
- PIGTAIL, T-TAP, AND SPLICE CONNECTIONS ARE PROHIBITED FOR ALL SIGNALING LINE WIRING.
- SEQUENCE WORK TO MINIMIZE OUTAGES TO THE TELECOMMUNICATIONS AND ELECTRICAL EQUIPMENT. COORDINATE SCHEDULED OUTAGES WITH THE OWNER.
- MINIMIZE OUTAGES TO THE DACT. COORDINATE ANY SCHEDULED OUTAGES WITH THE OWNER. THE DACT IS THE PRIMARY SOURCE OF COMMUNICATION TO THE CENTRAL MONITORING STATION FOR THE FIRE ALARM SYSTEM. OUTAGES TO THE DACT OF GREATER THAN 8 HOURS SHALL BE REPORTED TO THE AHJ PER NFPA 72 SECTION 10.21.4. IF REQUIRED COORDINATE FIRE WATCH REQUIREMENTS WITH OWNER DURING OUTAGE.
- SEQUENCE WORK TO MINIMIZE OUTAGES TO THE INTRUSION DETECTION SYSTEM HEAD END. COORDINATE OUTAGES GREATER THAN 8 HOURS WITH OWNER. COORDINATE WITH THE OWNER TO DETERMINE THE REQUIREMENTS FOR SECURITY WATCH DURING EXTENDED OUTAGES.
- ANY PENETRATION OF THE BUILDING VAPOR OR MOISTURE BARRIER SYSTEM SHALL BE APPROPRIATELY SEALED TO RETAIN THE INTEGRITY OF THE WALL SYSTEM. THIS INCLUDES, BUT IS NOT LIMITED TO, CONDUITS AND BACKS OF ELECTRICAL BOXES.
- SEAL ALL RACEWAYS SUBJECT TO MOISTURE TRANSFER OR TRANSITIONING FROM INTERIOR TO EXTERIOR OF THE BUILDING IN ACCORDANCE WITH NEC. REFERENCE NEC 225.27, 230.8, 300.5(G), AND 300.7(A).
- CUT AND PATCH THE EXISTING CEILING AND WALLS AS REQUIRED TO INSTALL NEW RACEWAY. ANY PATCHES SHALL BE FINISHED TO MATCH THE EXISTING ADJACENT SURFACES. REPLACE ANY DAMAGED CEILING TILES AS REQUIRED.
- DRAWINGS ARE SCHEMATIC ONLY AND DO NOT SHOW ALL CONDUIT AND CONNECTIONS BETWEEN RESPECTIVE DEVICES AND FIXTURES. CONTRACTOR SHALL DETERMINE THE EXACT ROUTING OF CONDUIT, CABLE, AND WIRING CONNECTIONS BETWEEN RESPECTIVE DEVICES AND FIXTURES FOR A COMPLETE AND OPERATIONAL SYSTEM.
- PROTECT ALL MATERIALS AND EQUIPMENT DURING THE ENTIRE DURATION OF CONSTRUCTION WORK AGAINST CONTAMINATION OR DAMAGE. REPLACE OR REPAIR TO ORIGINAL MANUFACTURED CONDITION ANY ITEMS DAMAGED DURING CONSTRUCTION. IMMEDIATELY REPORT TO CONSTRUCTION ADMINISTRATOR ANY ITEMS FOUND DAMAGED PRIOR TO COMMENCING CONSTRUCTION.
- THE OWNER SHALL HAVE FIRST RIGHT OF REFUSAL FOR ALL SALVAGEABLE MATERIALS. THE CONTRACTOR SHALL DELIVER SALVAGED MATERIALS TO A LOCATION AS DIRECTED BY THE OWNER IN ACCORDANCE WITH THE CONTRACT DOCUMENTS.
- THE CONTRACTOR SHALL BE RESPONSIBLE FOR PROVIDING BATTERY AND VOLTAGE DROP CALCULATIONS FOR THE INTRUSION DETECTION SYSTEM PER THE DIVISION 28 SPECIFICATION.

ELECTRICAL ABBREVIATIONS

ABBREVIATION	DEFINITION
ACU	ACCESS CONTROL UNIT
AFF	ABOVE FINISHED FLOOR
AG	ABOVE GRADE
ASD	ANCHORAGE SCHOOL DISTRICT
BCP	BURGLARY CONTROL PANEL
BF	BUILDING FREEZE
BLDG	BUILDING
BO	BOILER FAIL
BPS	BOXED POWER SUPPLY - FIRE ALARM
BSLC	BURGLARY SIGNALING LINE CIRCUIT
C	CABLE; CONDUIT; COIL
CAT	CATEGORY
CTL	CONTROL
D, (D)	DEMOLISH
DACT	DIGITAL ALARM COMMUNICATION TRANSMITTERS
DC	DOOR CONTACT
DDC	DIRECT DIGITAL CONTROLLER
DWG	DRAWING
EA	EACH
EL	ELEVATION
ELEC	ELECTRICAL
EQUIP	EQUIPMENT
E, EXIST	EXISTING
ETR	EXISTING TO REMAIN
EZM	EXPANSION ZONE MODULE
FACP	FIRE ALARM CONTROL PANEL
FO	FUEL OIL
GALV	GALVANIZED
GB	GLASS BREAK
GND	GROUND
GR	GENERATOR RUN
GRS	GALVANIZED RIGID STEEL
GT	GENERATOR TROUBLE
IKE	INTERNET KEY EXCHANGE
IN	INCH
JB OR J-BOX	JUNCTION BOX
KP	KEYPAD
MAX	MAXIMUM
MIN	MINIMUM
MOA	MUNICIPALITY OF ANCHORAGE
MS	MOTION SENSOR
NEC	NATIONAL ELECTRIC CODE
NECA	NATIONAL ELECTRICAL CONTRACTORS ASSOCIATION
NFPA	NATIONAL FIRE PROTECTION ASSOCIATION
NTS	NOT TO SCALE
PH	PHASE
PL	PHASE LOSS
RIM	RELAY INTERFACE MODULE
RM	ROOM
RRM	REMOTE RELAY MODULE
SPEC	SPECIFICATIONS
SYS	SYSTEM
TYP	TYPICAL

ELECTRICAL SYMBOLS LEGEND

EXISTING TO REMAIN	DEMO	NEW	DESCRIPTION
			PANELBOARD
			MOTION SENSOR - CEILING MOUNTED
			MOTION SENSOR - CEILING MOUNTED W/ WIREGUARD
			DOOR CONTACT - RECESSED IN FRAME
			DOOR CONTACT - SURFACE MOUNTED
			FIRE ALARM CONTROL PANEL
			RELAY INTERFACE MODULE
			REMOTE RELAY MODULE
			DIGITAL ALARM COMMUNICATION TRANSMITTERS
			ACCESS CONTROL UNIT - SECURITY HEADEND
			GLASS BREAK DETECTOR
			GLASS BREAK DETECTOR W/ WIREGUARD
			SECURITY SYSTEM KEY PAD
			BUILDING FREEZE SENSOR
			BOILER FAIL RELAY
			PHASE LOSS RELAY
			GENERATOR RUN STATUS OUTPUT
			GENERATOR TROUBLE OUTPUT
			COMMON FUEL OIL ALARM
			SECURITY CONTROL PANEL
			SINGLE POINT ZONE MODULE

SPACE RESERVED FOR MOA PERMIT STAMP

NOTIFICATION OF CHILD OCCUPIED FACILITY:
 PORTIONS OF THIS BUILDING ARE CLASSIFIED AS A CHILD OCCUPIED FACILITY IN ACCORDANCE WITH 40 CFR 745 AND LEAD-BASED PAINT HAS BEEN IDENTIFIED ON COMPONENTS TO BE DISTURBED IN THOSE AREAS. PERSONNEL PERFORMING WORK IN THESE AREAS MUST COMPLY WITH THE REQUIREMENTS OF 40 CFR 745, INCLUDING TRAINING, WORK PRACTICES AND CLEANING OF THE SPECIFIC INFORMATION CONCERNING DISTURBING, REMOVING, AND DISPOSING OF LEAD MATERIALS AND THE INSTALLATION OF NEW MATERIALS OR COMPONENTS. THIS NOTIFICATION IS PROVIDED IN ACCORDANCE WITH EPA AND OSHA REQUIREMENTS.

NOTIFICATION OF POTENTIAL HAZARDS:
 ASBESTOS, LEAD, AND OTHER HAZARDOUS MATERIALS ARE PRESENT IN THE BUILDING THAT MAY IMPACT THE WORK OF ALL TRADES. REGULATED AIR CONTAMINANTS, INCLUDING ASBESTOS AND LEAD, ARE ALSO PRESENT IN SETTLED AND CONCEALED DUST IN AND ON, ARCHITECTURAL, STRUCTURAL, MECHANICAL, AND ELECTRICAL COMPONENTS OR SYSTEMS THROUGHOUT THE BUILDING. ALL TRADES SHALL COORDINATE WITH OTHER TRADES AND CONDUCT THEIR WORK TO PREVENT WORKER EXPOSURE OR SITE CONTAMINATION. REFER TO THE REQUIREMENTS OF THE RFQ FOR SPECIFIC INFORMATION CONCERNING DISTURBING, REMOVING, AND DISPOSING OF THESE MATERIALS AND THE INSTALLATION OF NEW MATERIALS OR COMPONENTS. THIS NOTIFICATION IS PROVIDED IN ACCORDANCE WITH EPA AND OSHA REQUIREMENTS.

COFFMAN ENGINEERS
 800 F Street
 Anchorage, AK 99501
 ph 907.276.6664
 www.coffman.com AECC249

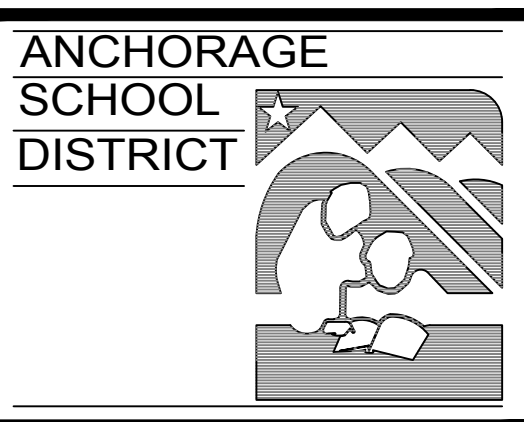

ASD BEGICH MIDDLE SCHOOL INTRUSION DETECTION SYSTEM REPLACEMENT

INVITATION TO BID

REV	DATE	DESCRIPTION

© COFFMAN ENGINEERS INC.

SHEET TITLE:

ELECTRICAL LEGEND, ABBREVIATIONS, AND NOTES

SHEET NO:

E001

NOTIFICATION OF CHILD OCCUPIED FACILITY:
 PORTIONS OF THIS BUILDING ARE CLASSIFIED AS A CHILD OCCUPIED FACILITY IN ACCORDANCE WITH 40 CFR 745 AND LEAD-BASED PAINT HAS BEEN IDENTIFIED ON COMPONENTS TO BE DISTURBED IN THOSE AREAS. PERSONNEL PERFORMING WORK IN THESE AREAS MUST COMPLY WITH THE REQUIREMENTS OF 40 CFR 745, INCLUDING TRAINING, WORK PRACTICES AND CLEANING OF THE SPECIFIC INFORMATION CONCERNING DISTURBING, REMOVING, AND DISPOSING OF LEAD MATERIALS AND THE INSTALLATION OF NEW MATERIALS OR COMPONENTS. THIS NOTIFICATION IS PROVIDED IN ACCORDANCE WITH EPA AND OSHA REQUIREMENTS.

NOTIFICATION OF POTENTIAL HAZARDS:
 ASBESTOS, LEAD, AND OTHER HAZARDOUS MATERIALS ARE PRESENT IN THE BUILDING THAT MAY IMPACT THE WORK OF ALL TRADES. REGULATED AIR CONTAMINANTS, INCLUDING ASBESTOS AND LEAD, ARE ALSO PRESENT IN SETTLED AND CONCEALED DUST IN AND ON ARCHITECTURAL, STRUCTURAL, MECHANICAL, AND ELECTRICAL COMPONENTS OR SYSTEMS THROUGHOUT THE BUILDING. ALL TRADES SHALL COORDINATE WITH OTHER TRADES AND CONDUCT THEIR WORK TO PREVENT WORKER EXPOSURE OR SITE CONTAMINATION. REFER TO THE REQUIREMENTS OF THE RFQ FOR SPECIFIC INFORMATION CONCERNING DISTURBING, REMOVING, AND DISPOSING OF THESE MATERIALS AND THE INSTALLATION OF NEW MATERIALS OR COMPONENTS. THIS NOTIFICATION IS PROVIDED IN ACCORDANCE WITH EPA AND OSHA REQUIREMENTS.

SPACE RESERVED FOR MOA PERMIT STAMP

COFFMAN ENGINEERS
 800 F Street
 Anchorage, AK 99501
 ph 907.276.6664
 www.coffman.com AECC249

LEGEND

- SUSPENDED 2x4 ACT CEILING
- GWB at INTERIOR (PAINTED PNT-1)
- DIRECT-APPLIED EXTERIOR FINISH SYSTEM at EXTERIOR
- LINEAR WOOD CEILING
- RADIANT CEILING PANELS
- EXPOSED STRUCTURE (PAINTED PNT-1)

GENERAL NOTES:

1. REFLECTED CEILING PLAN IS SHOWN FOR REFERENCE ONLY FOR DETERMINING DEVICE MOUNTING AND RACEWAY ROUTING. CONTRACTOR SHALL FIELD VERIFY EXISTING CONDITIONS TO OPTIMIZE DEVICE MOUNTING AND RACEWAY ROUTING.
2. EXISTING CONDUIT CONTAINING SECURITY WIRING MAY BE REUSED IF IN GOOD CONDITION.
3. EXISTING J-HOOKS MAY BE REUSED IF THEY ARE DEDICATED TO SECURITY WIRING. IN ADDITION, NEW J-HOOKS MAY REPLACE CONDUIT ABOVE THE ACCESSIBLE CEILING FOR LOW VOLTAGE WIRING IF DEDICATED TO SECURITY.
4. ALL NEW NON-ADDRESSABLE SECURITY DEVICES SHALL EACH BE CONNECTED TO AN ADDRESSABLE SINGLE POINT ZONE MODULE TO OBTAIN A FULLY ADDRESSABLE SECURITY SYSTEM. THE NEW DEVICES SHALL BE REPLACED IN THE SAME LOCATION AS THE EXISTING DEVICES AND THE SINGLE POINT ZONE MODULES SHALL BE LOCATED AS CLOSE AS POSSIBLE TO THE DEVICE. WHERE DEVICES ARE INSTALLED IN AREAS WITHOUT SUSPENDED ACT GRID OR EXPOSED STRUCTURE THE SINGLE POINT ZONE MODULE SHALL BE INSTALLED IN THE NEAREST ACCESSIBLE CEILING SPACE. THE SHOP DRAWINGS SHALL CLEARLY IDENTIFY ALL SINGLE POINT ZONE MODULE LOCATIONS.

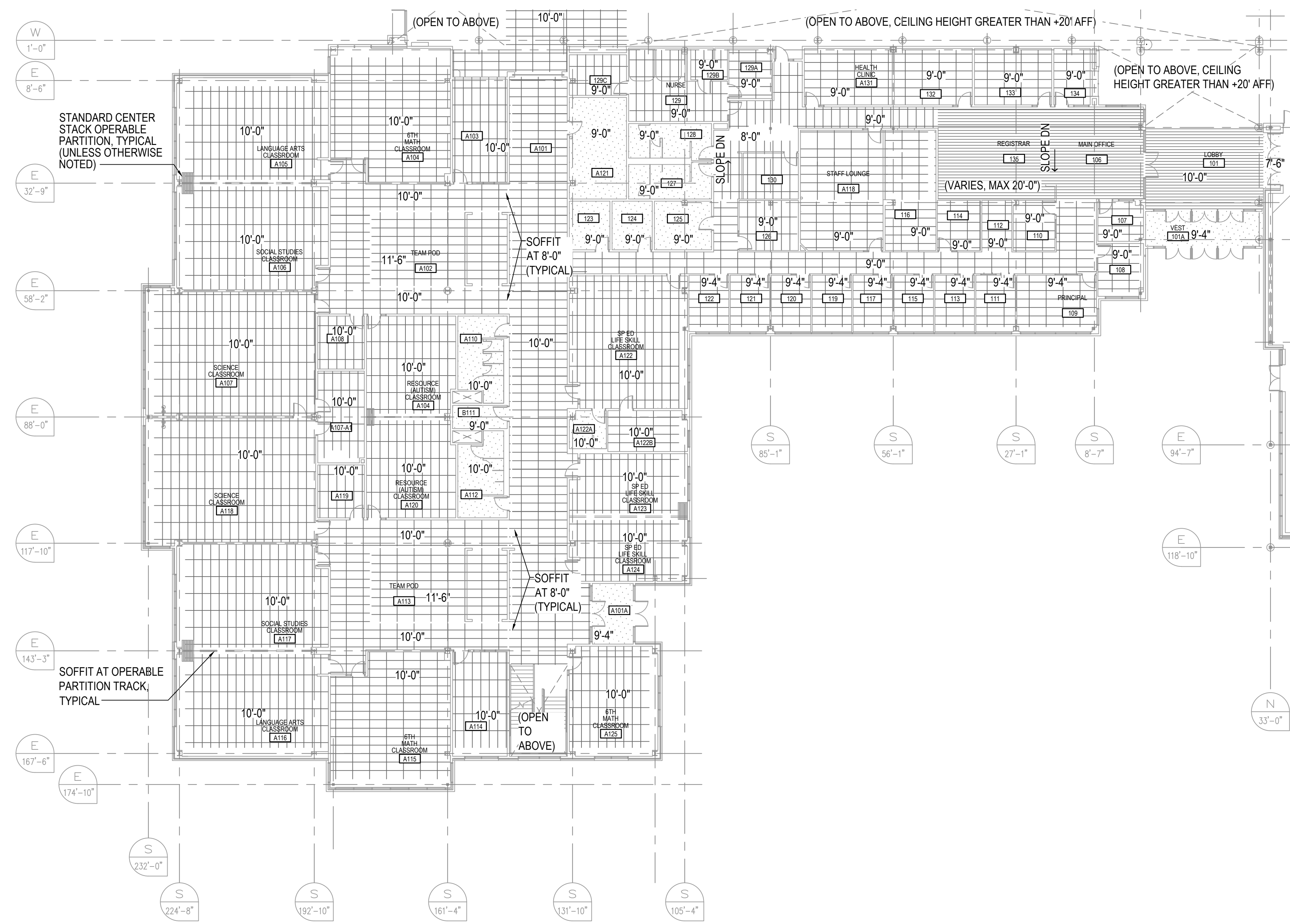

A1 REFLECTED CEILING PLAN - FIRST FLOOR AREA 1A
 E003 SCALE: 1/16" = 1'-0"

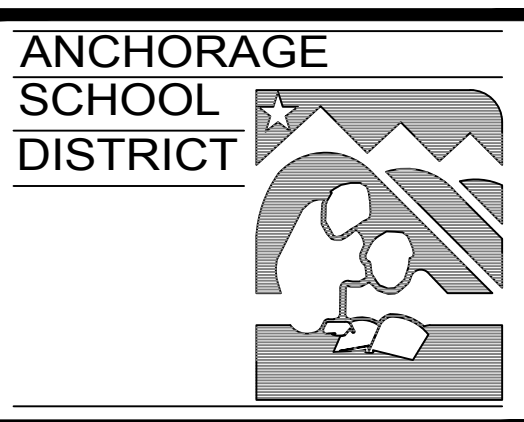
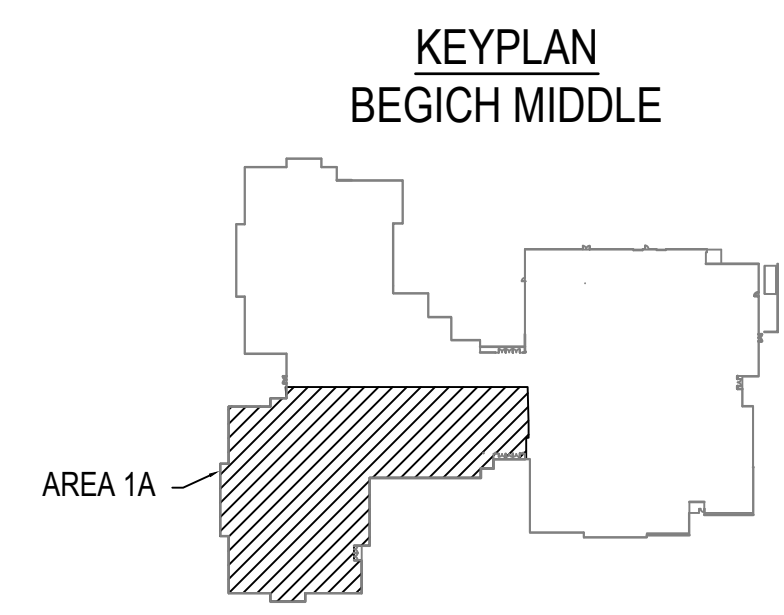
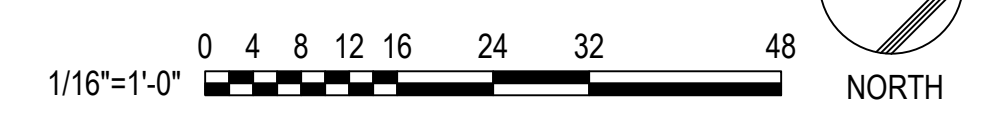

ASD BEGICH MIDDLE SCHOOL INTRUSION DETECTION SYSTEM REPLACEMENT

INVITATION TO BID

REV	DATE	DESCRIPTION

PROJ. NO. 232597
 DRAWN JHZ
 CHECKED LRH
 DATE 02/20/24

© COFFMAN ENGINEERS INC.

SHEET TITLE:
REFLECTED CEILING PLAN - FIRST FLOOR AREA 1A

SHEET NO:
E003

NOTIFICATION OF CHILD OCCUPIED FACILITY:
 PORTIONS OF THIS BUILDING ARE CLASSIFIED AS A CHILD OCCUPIED FACILITY IN ACCORDANCE WITH 40 CFR 745 AND LEAD-BASED PAINT HAS BEEN IDENTIFIED ON COMPONENTS TO BE DISTURBED IN THOSE AREAS. PERSONNEL PERFORMING WORK IN THESE AREAS MUST COMPLY WITH THE REQUIREMENTS OF 40 CFR 745, INCLUDING TRAINING, WORK PRACTICES AND CLEANING OF THE SPECIFIC INFORMATION CONCERNING DISTURBING, REMOVING, AND DISPOSING OF LEAD MATERIALS AND THE INSTALLATION OF NEW MATERIALS OR COMPONENTS. THIS NOTIFICATION IS PROVIDED IN ACCORDANCE WITH EPA AND OSHA REQUIREMENTS.

NOTIFICATION OF POTENTIAL HAZARDS:
 ASBESTOS, LEAD, AND OTHER HAZARDOUS MATERIALS ARE PRESENT IN THE BUILDING THAT MAY IMPACT THE WORK OF ALL TRADES. REGULATED AIR CONTAMINANTS, INCLUDING ASBESTOS AND LEAD, ARE ALSO PRESENT IN SETTLED AND CONCEALED DUST IN AND ON ARCHITECTURAL, STRUCTURAL, MECHANICAL, AND ELECTRICAL COMPONENTS OR SYSTEMS THROUGHOUT THE BUILDING. ALL TRADES SHALL COORDINATE WITH OTHER TRADES AND CONDUCT THEIR WORK TO PREVENT WORKER EXPOSURE OR SITE CONTAMINATION. REFER TO THE REQUIREMENTS OF THE RFQ FOR SPECIFIC INFORMATION CONCERNING DISTURBING, REMOVING, AND DISPOSING OF THESE MATERIALS AND THE INSTALLATION OF NEW MATERIALS OR COMPONENTS. THIS NOTIFICATION IS PROVIDED IN ACCORDANCE WITH EPA AND OSHA REQUIREMENTS.

SPACE RESERVED FOR MOA PERMIT STAMP

LEGEND

- SUSPENDED 2x4 ACT CEILING
- GWB at INTERIOR (PAINTED PNT-1)
- DIRECT-APPLIED EXTERIOR FINISH SYSTEM at EXTERIOR
- LINEAR WOOD CEILING
- RADIANT CEILING PANELS
- EXPOSED STRUCTURE (PAINTED PNT-1)

GENERAL NOTES:

- 1. REFER TO SHEET E003 FOR GENERAL NOTES.

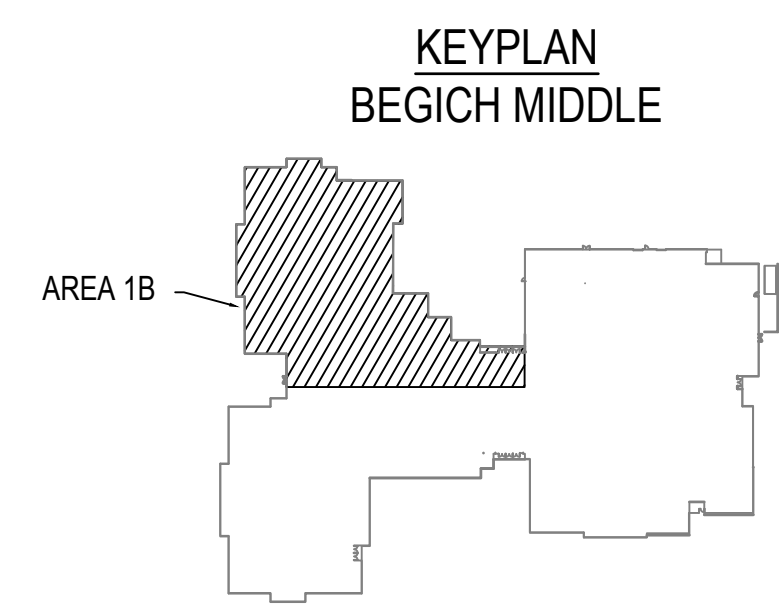
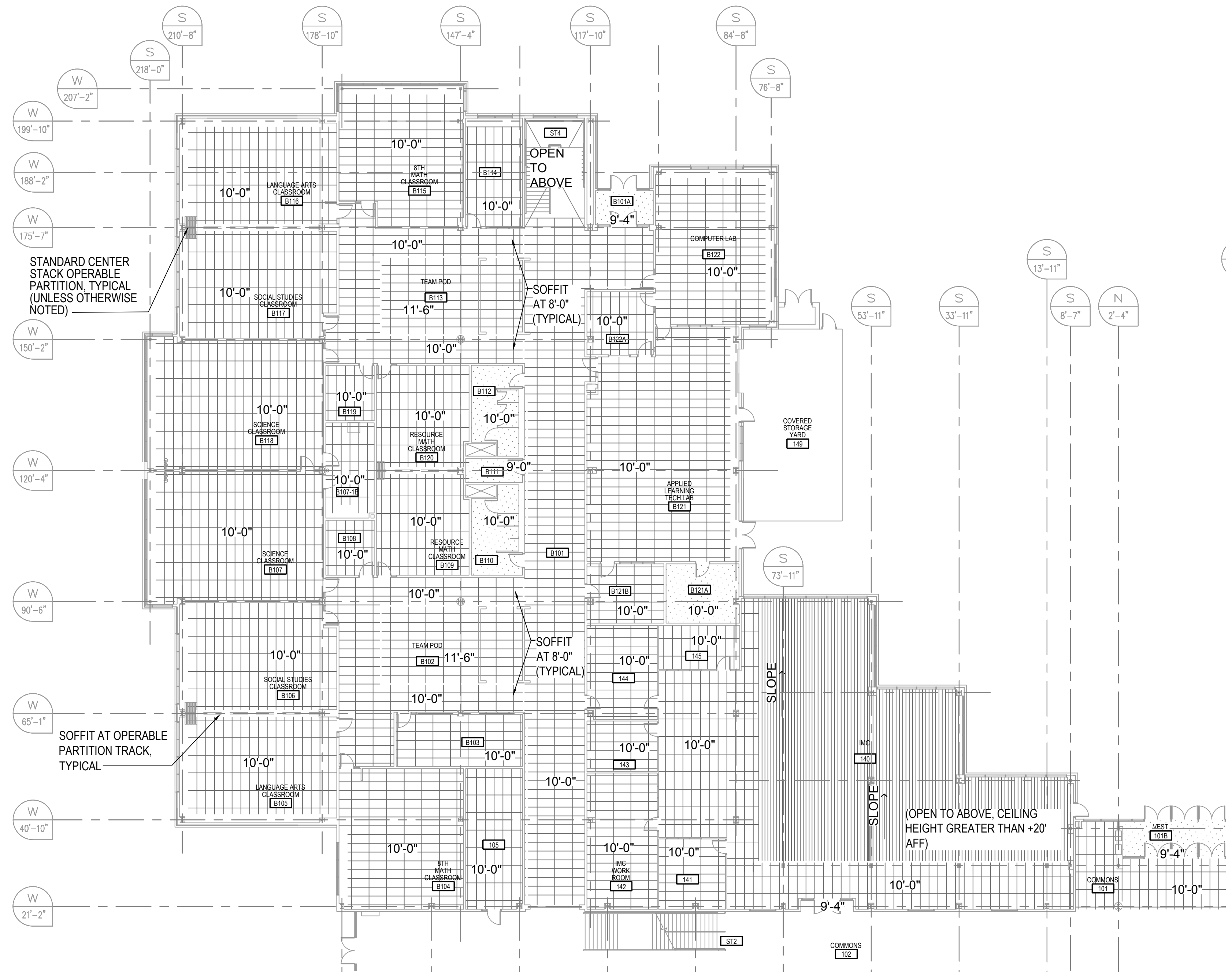

A1 REFLECTED CEILING PLAN - FIRST FLOOR AREA 1B
 E004 SCALE: 1/16" = 1'-0"

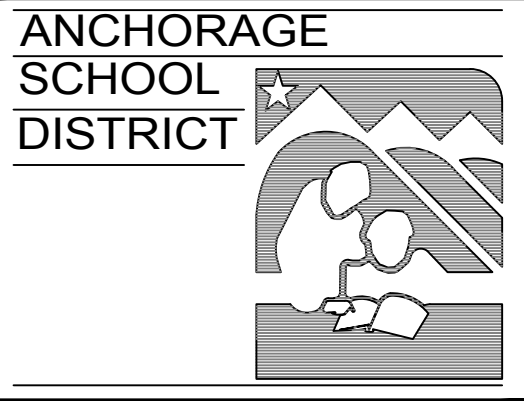
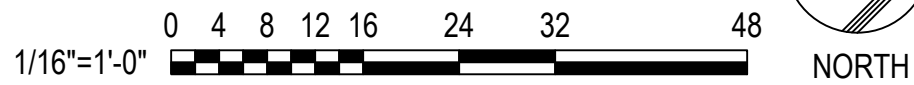

ASD BEGICH MIDDLE SCHOOL INTRUSION DETECTION SYSTEM REPLACEMENT

INVITATION TO BID

REV	DATE	DESCRIPTION

PROJ. NO. 232597
 DRAWN JHZ
 CHECKED LRH
 DATE 02/20/24

© COFFMAN ENGINEERS INC.

SHEET TITLE:
REFLECTED CEILING PLAN - FIRST FLOOR AREA 1B

SHEET NO:

E004

NOTIFICATION OF CHILD OCCUPIED FACILITY:
 PORTIONS OF THIS BUILDING ARE CLASSIFIED AS A CHILD OCCUPIED FACILITY IN ACCORDANCE WITH 40 CFR 745 AND LEAD-BASED PAINT HAS BEEN IDENTIFIED ON COMPONENTS TO BE DISTURBED IN THOSE AREAS. PERSONNEL PERFORMING WORK IN THESE AREAS MUST COMPLY WITH THE REQUIREMENTS OF 40 CFR 745, INCLUDING TRAINING, WORK PRACTICES AND CLEANING OF THE SPECIFIC INFORMATION CONCERNING DISTURBING, REMOVING, AND DISPOSING OF LEAD MATERIALS AND THE INSTALLATION OF NEW MATERIALS OR COMPONENTS. THIS NOTIFICATION IS PROVIDED IN ACCORDANCE WITH EPA AND OSHA REQUIREMENTS.

NOTIFICATION OF POTENTIAL HAZARDS:
 ASBESTOS, LEAD, AND OTHER HAZARDOUS MATERIALS ARE PRESENT IN THE BUILDING THAT MAY IMPACT THE WORK OF ALL TRADES. REGULATED AIR CONTAMINANTS, INCLUDING ASBESTOS AND LEAD, ARE ALSO PRESENT IN SETTLED AND CONCEALED DUST IN AND ON ARCHITECTURAL, STRUCTURAL, MECHANICAL, AND ELECTRICAL COMPONENTS OR SYSTEMS THROUGHOUT THE BUILDING. ALL TRADES SHALL COORDINATE WITH OTHER TRADES AND CONDUCT THEIR WORK TO PREVENT WORKER EXPOSURE OR SITE CONTAMINATION. REFER TO THE REQUIREMENTS OF THE RFQ FOR SPECIFIC INFORMATION CONCERNING DISTURBING, REMOVING, AND DISPOSING OF THESE MATERIALS AND THE INSTALLATION OF NEW MATERIALS OR COMPONENTS. THIS NOTIFICATION IS PROVIDED IN ACCORDANCE WITH EPA AND OSHA REQUIREMENTS.

SPACE RESERVED FOR MOA PERMIT STAMP

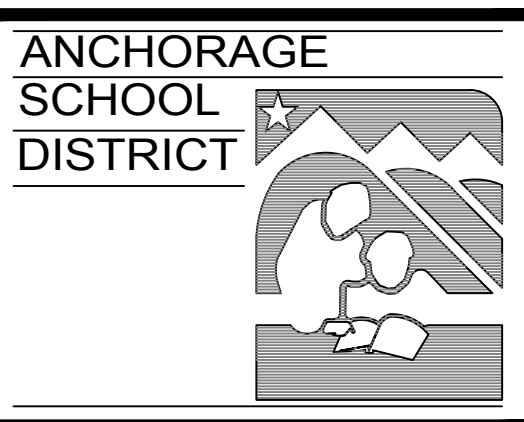

ASD BEGICH MIDDLE SCHOOL INTRUSION DETECTION SYSTEM REPLACEMENT

INVITATION TO BID

REV	DATE	DESCRIPTION

© COFFMAN ENGINEERS INC.

SHEET TITLE:

REFLECTED CEILING PLAN - FIRST FLOOR AREA 1D

SHEET NO:

E006

LEGEND

- SUSPENDED 2x4 ACT CEILING
- GWB at INTERIOR (PAINTED PNT-1)
- DIRECT-APPLIED EXTERIOR FINISH SYSTEM at EXTERIOR
- LINEAR WOOD CEILING
- RADIANT CEILING PANELS
- EXPOSED STRUCTURE (PAINTED PNT-1)

GENERAL NOTES:

- REFER TO SHEET E003 FOR GENERAL NOTES.

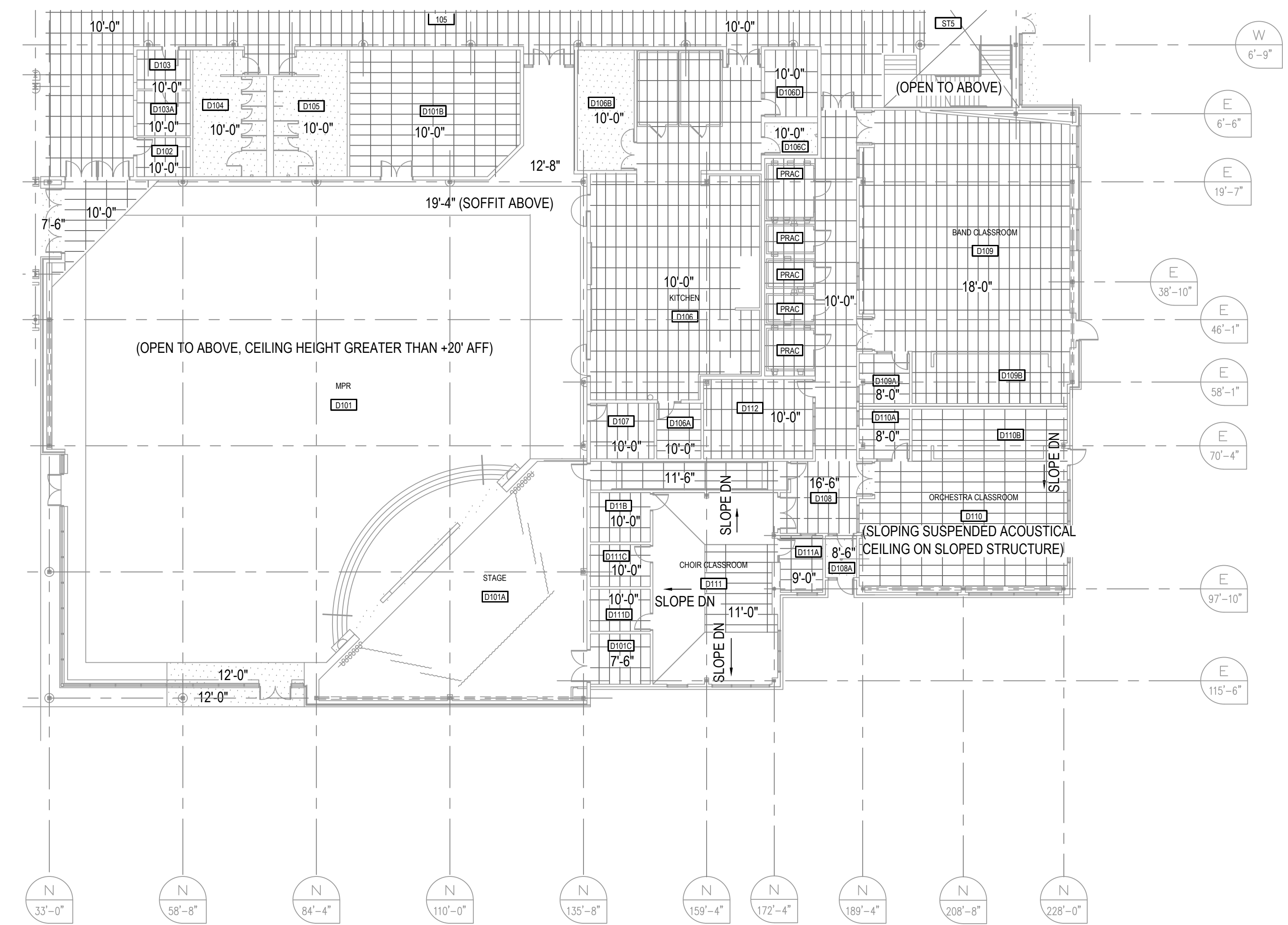

A1 REFLECTED CEILING PLAN - FIRST FLOOR AREA 1D
 E006 SCALE: 1/16" = 1'-0"

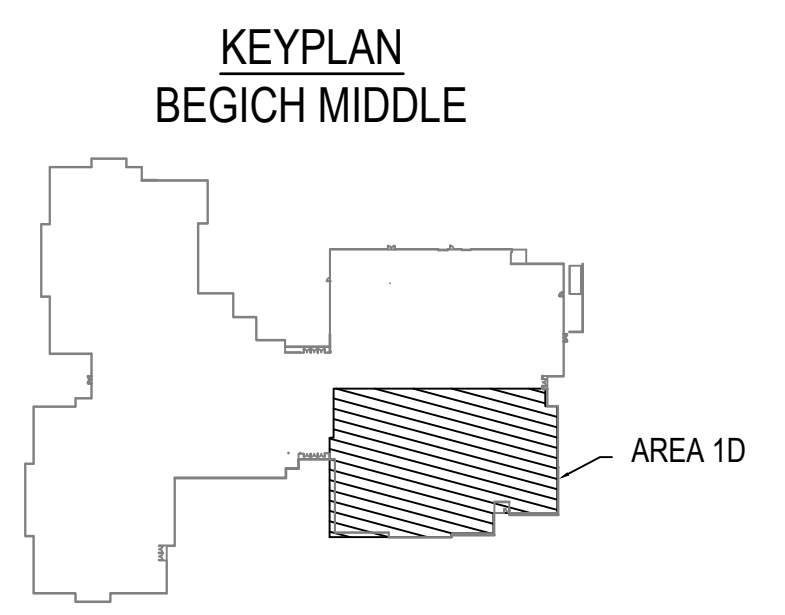
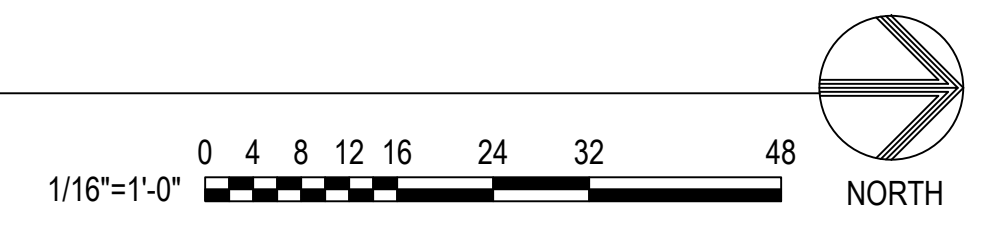

NOTIFICATION OF CHILD OCCUPIED FACILITY:
 PORTIONS OF THIS BUILDING ARE CLASSIFIED AS A CHILD OCCUPIED FACILITY IN ACCORDANCE WITH 40 CFR 745 AND LEAD-BASED PAINT HAS BEEN IDENTIFIED ON COMPONENTS TO BE DISTURBED IN THOSE AREAS. PERSONNEL PERFORMING WORK IN THESE AREAS MUST COMPLY WITH THE REQUIREMENTS OF 40 CFR 745, INCLUDING TRAINING, WORK PRACTICES AND CLEANING OF THE SPECIFIC INFORMATION CONCERNING DISTURBING, REMOVING, AND DISPOSING OF LEAD MATERIALS AND THE INSTALLATION OF NEW MATERIALS OR COMPONENTS. THIS NOTIFICATION IS PROVIDED IN ACCORDANCE WITH EPA AND OSHA REQUIREMENTS.

NOTIFICATION OF POTENTIAL HAZARDS:
 ASBESTOS, LEAD, AND OTHER HAZARDOUS MATERIALS ARE PRESENT IN THE BUILDING THAT MAY IMPACT THE WORK OF ALL TRADES. REGULATED AIR CONTAMINANTS, INCLUDING ASBESTOS AND LEAD, ARE ALSO PRESENT IN SETTLED AND CONCEALED DUST IN AND ON ARCHITECTURAL, STRUCTURAL, MECHANICAL, AND ELECTRICAL COMPONENTS OR SYSTEMS THROUGHOUT THE BUILDING. ALL TRADES SHALL COORDINATE WITH OTHER TRADES AND CONDUCT THEIR WORK TO PREVENT WORKER EXPOSURE OR SITE CONTAMINATION. REFER TO THE REQUIREMENTS OF THE RFQ FOR SPECIFIC INFORMATION CONCERNING DISTURBING, REMOVING, AND DISPOSING OF THESE MATERIALS AND THE INSTALLATION OF NEW MATERIALS OR COMPONENTS. THIS NOTIFICATION IS PROVIDED IN ACCORDANCE WITH EPA AND OSHA REQUIREMENTS.

SPACE RESERVED FOR MOA PERMIT STAMP

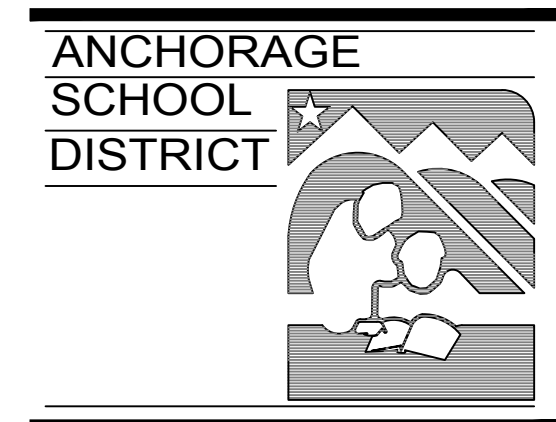

ASD BEGICH MIDDLE SCHOOL INTRUSION DETECTION SYSTEM REPLACEMENT

INVITATION TO BID

REV	DATE	DESCRIPTION

© COFFMAN ENGINEERS INC.



SHEET TITLE:

REFLECTED CEILING PLAN - SECOND FLOOR AREA 2C

SHEET NO:

E009

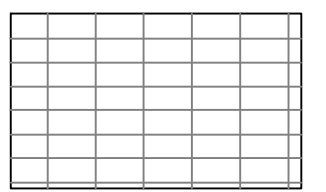
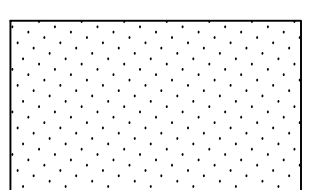
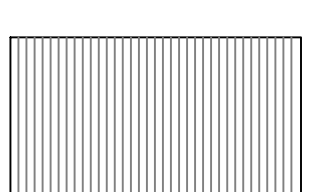
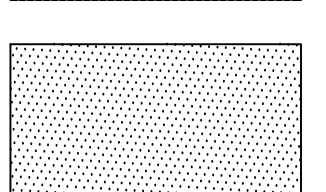
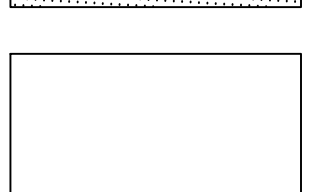
LEGEND

- SUSPENDED 2x4 ACT CEILING 
- GWB at INTERIOR (PAINTED PNT-1) 
- DIRECT-APPLIED EXTERIOR FINISH SYSTEM at EXTERIOR 
- LINEAR WOOD CEILING 
- RADIANT CEILING PANELS 
- EXPOSED STRUCTURE (PAINTED PNT-1) 

GENERAL NOTES:

- REFER TO SHEET E003 FOR GENERAL NOTES.

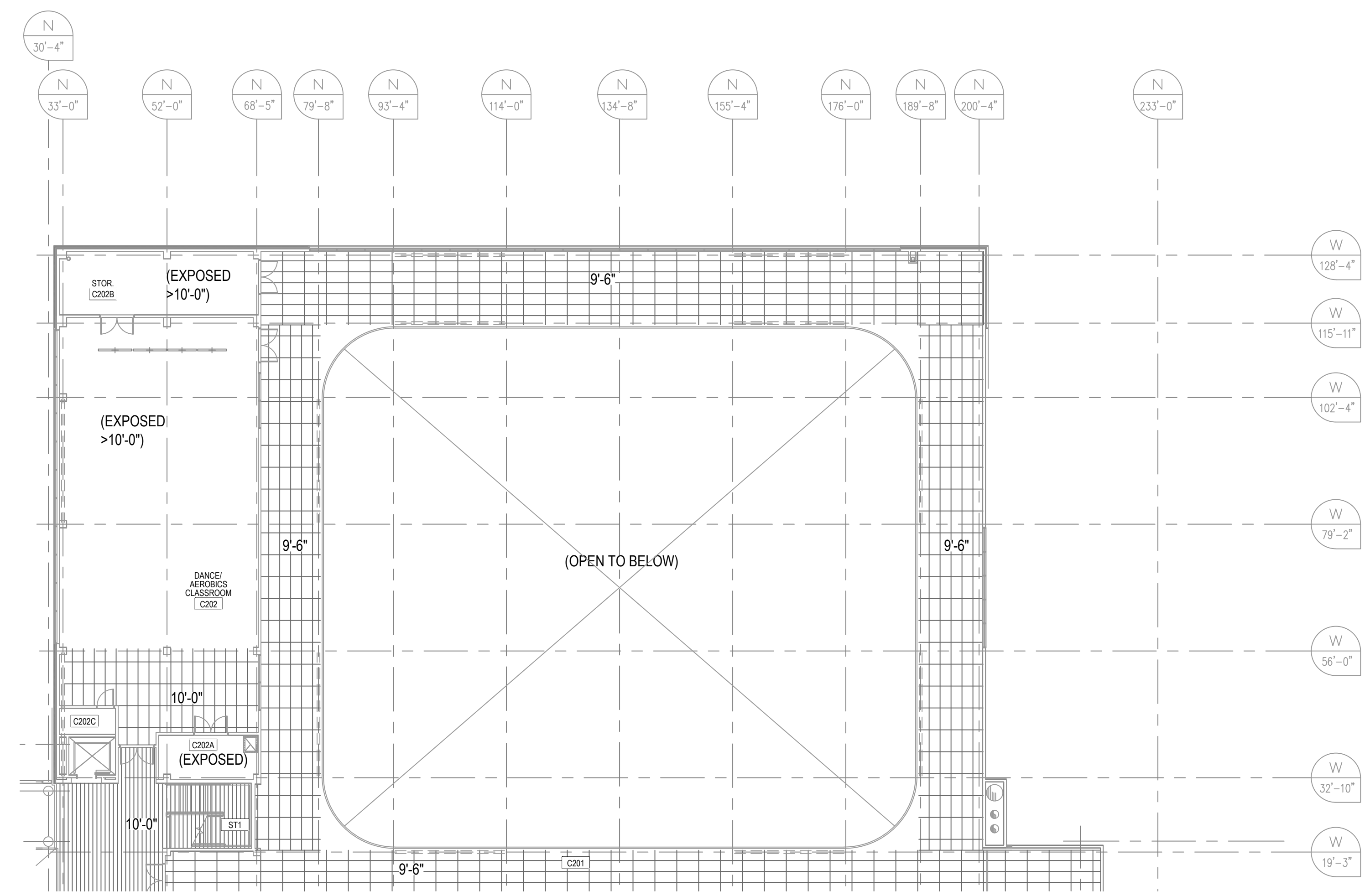

A1 REFLECTED CEILING PLAN - SECOND FLOOR AREA 2C
 E009 SCALE: 1/16" = 1'-0"

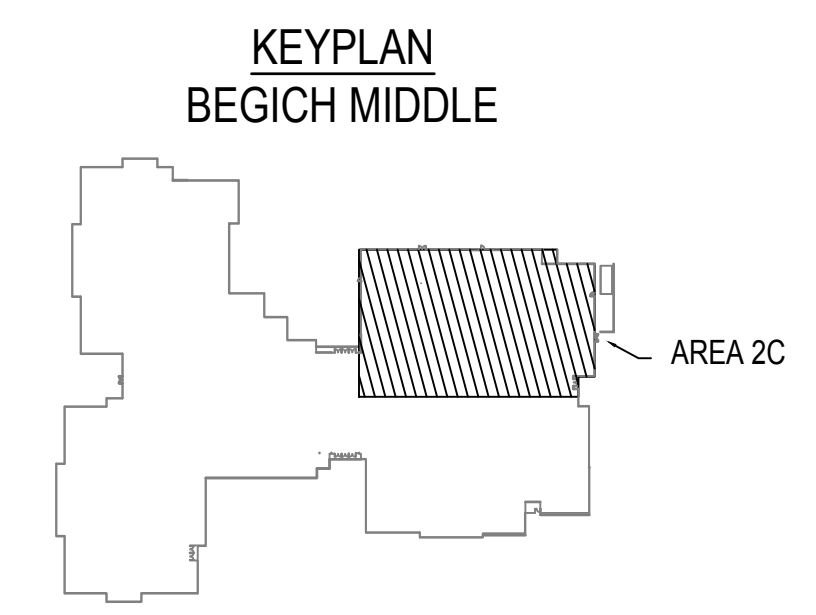
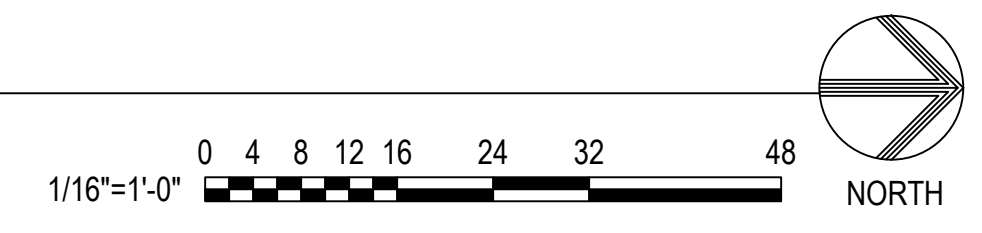



NOTIFICATION OF CHILD OCCUPIED FACILITY:
 PORTIONS OF THIS BUILDING ARE CLASSIFIED AS A CHILD OCCUPIED FACILITY IN ACCORDANCE WITH 40 CFR 745 AND LEAD-BASED PAINT HAS BEEN IDENTIFIED ON COMPONENTS TO BE DISTURBED IN THOSE AREAS. PERSONNEL PERFORMING WORK IN THESE AREAS MUST COMPLY WITH THE REQUIREMENTS OF 40 CFR 745, INCLUDING TRAINING, WORK PRACTICES AND CLEANING OF THE SPECIFIC INFORMATION CONCERNING DISTURBING, REMOVING, AND DISPOSING OF LEAD MATERIALS AND THE INSTALLATION OF NEW MATERIALS OR COMPONENTS. THIS NOTIFICATION IS PROVIDED IN ACCORDANCE WITH EPA AND OSHA REQUIREMENTS.

NOTIFICATION OF POTENTIAL HAZARDS:
 ASBESTOS, LEAD, AND OTHER HAZARDOUS MATERIALS ARE PRESENT IN THE BUILDING THAT MAY IMPACT THE WORK OF ALL TRADES. REGULATED AIR CONTAMINANTS, INCLUDING ASBESTOS AND LEAD, ARE ALSO PRESENT IN SETTLED AND CONCEALED DUST IN AND ON ARCHITECTURAL, STRUCTURAL, MECHANICAL, AND ELECTRICAL COMPONENTS OR SYSTEMS THROUGHOUT THE BUILDING. ALL TRADES SHALL COORDINATE WITH OTHER TRADES AND CONDUCT THEIR WORK TO PREVENT WORKER EXPOSURE OR SITE CONTAMINATION. REFER TO THE REQUIREMENTS OF THE RFQ FOR SPECIFIC INFORMATION CONCERNING DISTURBING, REMOVING, AND DISPOSING OF THESE MATERIALS AND THE INSTALLATION OF NEW MATERIALS OR COMPONENTS. THIS NOTIFICATION IS PROVIDED IN ACCORDANCE WITH EPA AND OSHA REQUIREMENTS.

SPACE RESERVED FOR MOA PERMIT STAMP

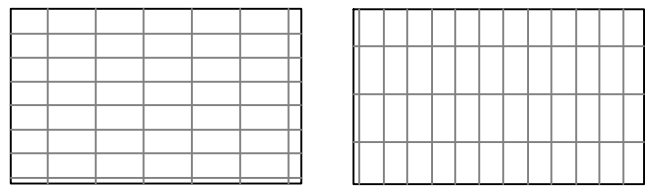
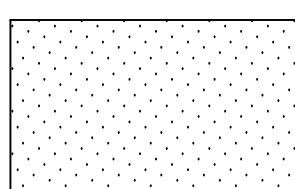
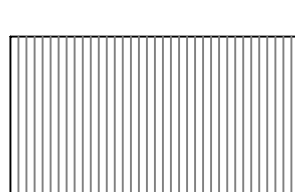
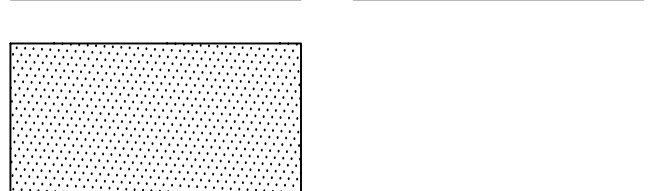
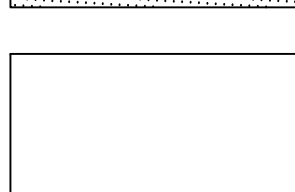

LEGEND

- SUSPENDED 2x4 ACT CEILING 
- GWB at INTERIOR (PAINTED PNT-1) 
- DIRECT-APPLIED EXTERIOR FINISH SYSTEM at EXTERIOR 
- LINEAR WOOD CEILING 
- RADIANT CEILING PANELS 
- EXPOSED STRUCTURE (PAINTED PNT-1) 

GENERAL NOTES:

1. REFER TO SHEET E003 FOR GENERAL NOTES.

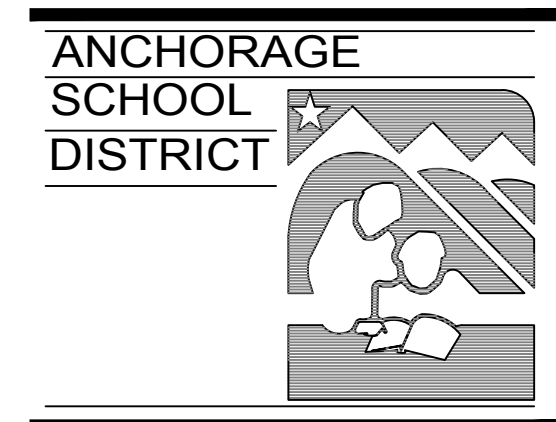

ASD BEGICH MIDDLE SCHOOL INTRUSION DETECTION SYSTEM REPLACEMENT

INVITATION TO BID

REV	DATE	DESCRIPTION

PROJ. NO.	232597
DRAWN	JHZ
CHECKED	LRH
DATE	02/20/24

© COFFMAN ENGINEERS INC.
 SHEET TITLE:

REFLECTED CEILING PLAN - SECOND FLOOR AREA 2D

SHEET NO:

E010

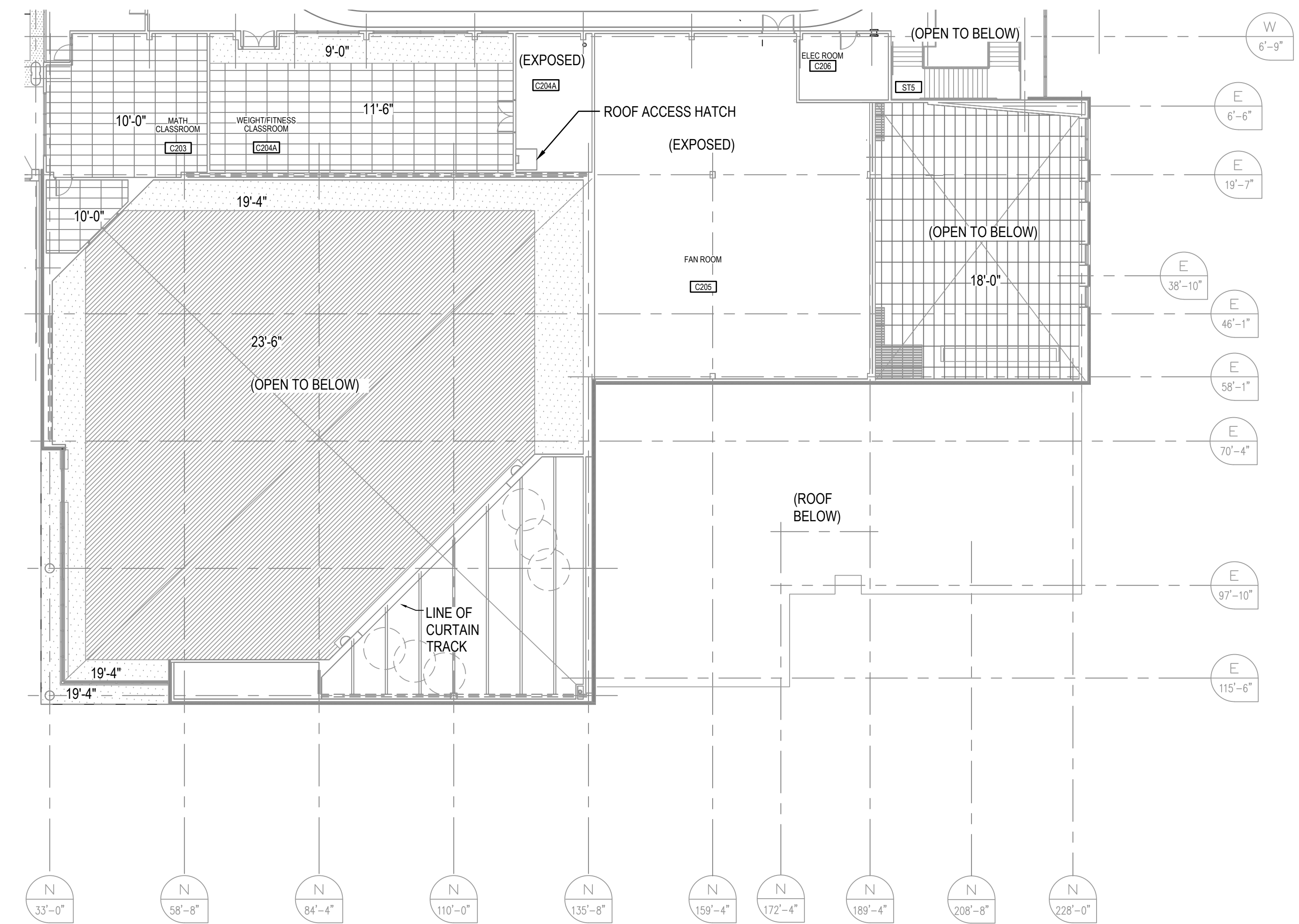

A1 REFLECTED CEILING PLAN - SECOND FLOOR AREA 2D
 E010 SCALE: 1/16" = 1'-0"

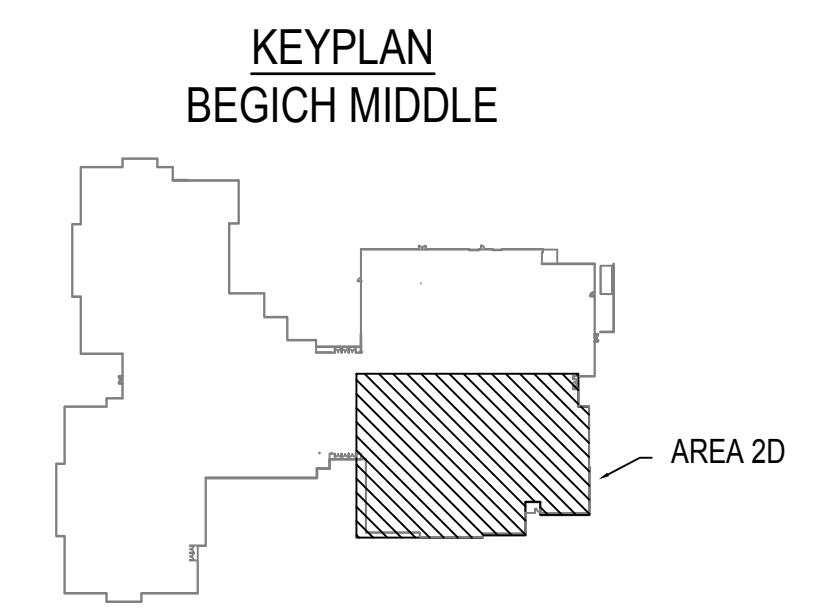
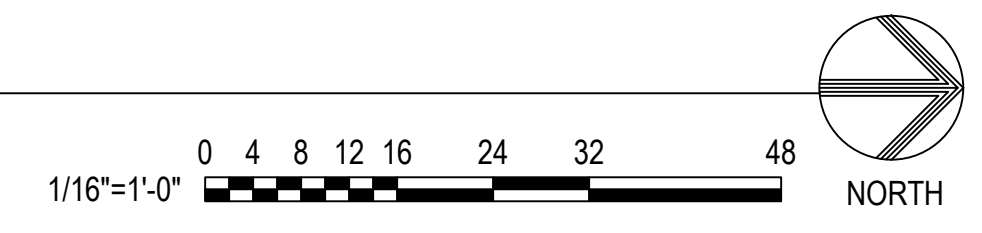

NOTIFICATION OF CHILD OCCUPIED FACILITY:
 PORTIONS OF THIS BUILDING ARE CLASSIFIED AS A CHILD OCCUPIED FACILITY IN ACCORDANCE WITH 40 CFR 745 AND LEAD-BASED PAINT HAS BEEN IDENTIFIED ON COMPONENTS TO BE DISTURBED IN THOSE AREAS. PERSONNEL PERFORMING WORK IN THESE AREAS MUST COMPLY WITH THE REQUIREMENTS OF 40 CFR 745, INCLUDING TRAINING, WORK PRACTICES AND CLEANING OF THE SPECIFIC INFORMATION CONCERNING DISTURBING, REMOVING, AND DISPOSING OF LEAD MATERIALS AND THE INSTALLATION OF NEW MATERIALS OR COMPONENTS. THIS NOTIFICATION IS PROVIDED IN ACCORDANCE WITH EPA AND OSHA REQUIREMENTS.

NOTIFICATION OF POTENTIAL HAZARDS:
 ASBESTOS, LEAD, AND OTHER HAZARDOUS MATERIALS ARE PRESENT IN THE BUILDING THAT MAY IMPACT THE WORK OF ALL TRADES. REGULATED AIR CONTAMINANTS, INCLUDING ASBESTOS AND LEAD, ARE ALSO PRESENT IN SETTLED AND CONCEALED DUST IN AND ON ARCHITECTURAL, STRUCTURAL, MECHANICAL, AND ELECTRICAL COMPONENTS OR SYSTEMS THROUGHOUT THE BUILDING. ALL TRADES SHALL COORDINATE WITH OTHER TRADES AND CONDUCT THEIR WORK TO PREVENT WORKER EXPOSURE OR SITE CONTAMINATION. REFER TO THE REQUIREMENTS OF THE RFQ FOR SPECIFIC INFORMATION CONCERNING DISTURBING, REMOVING, AND DISPOSING OF THESE MATERIALS AND THE INSTALLATION OF NEW MATERIALS OR COMPONENTS. THIS NOTIFICATION IS PROVIDED IN ACCORDANCE WITH EPA AND OSHA REQUIREMENTS.

SPACE RESERVED FOR MOA PERMIT STAMP

GENERAL NOTES:

- EXISTING CONDITIONS SHOWN ON THESE DRAWING ARE BASED ON RECORD DRAWINGS AND A NON-DESTRUCTIVE SITE INVESTIGATION OF THE FACILITY. THERE IS NO WARRANTY OR GUARANTEE AS TO THE ACCURACY OF THE INFORMATION SHOWN HEREIN. THE CONTRACTOR SHALL FIELD VERIFY EXISTING CONDITIONS AND ALL ITEMS SCHEDULED FOR DEMOLITION PRIOR TO THE START OF WORK.
- DASHED LINES INDICATE ITEMS TO BE DEMOLISHED UNLESS NOTED OTHERWISE. SOLID LINES INDICATE ITEMS THAT ARE EXISTING TO REMAIN.
- DEMOLISH ALL INTRUSION DETECTION SYSTEM DEVICES AND WIRING UNLESS NOTED OTHERWISE. RACEWAY SHALL REMAIN FOR REUSE WHERE FEASIBLE.
- THE RIMS, RRM, DACT, ACU, AND ALL INTERNAL CIRCUIT BOARD COMPONENTS SHALL BE SALVAGED UPON DEMOLITION AND TURNED OVER TO THE ANCHORAGE SCHOOL DISTRICT PROJECT MANAGER. THE OWNER SHALL HAVE FIRST RIGHT OF REFUSAL ON ALL OTHER SALVAGEABLE MATERIALS NOT LISTED ABOVE. THE CONTRACTOR SHALL DISPOSE OF ALL UNWANTED MATERIALS OFF-SITE.

SHEET NOTES: X

- RETAIN DOOR CONTACTS FOR REUSE. INTERCEPT WIRING IN NEAREST ACCESSIBLE CEILING LOCATION FOR THE INSTALLATION OF A NEW SINGLE POINT ZONE MODULE AND CONNECTION TO THE BSIC BUS. DEMOLISH ALL OTHER WIRING FROM SINGLE POINT ZONE MODULE INSTALL LOCATION BACK TO SOURCE.

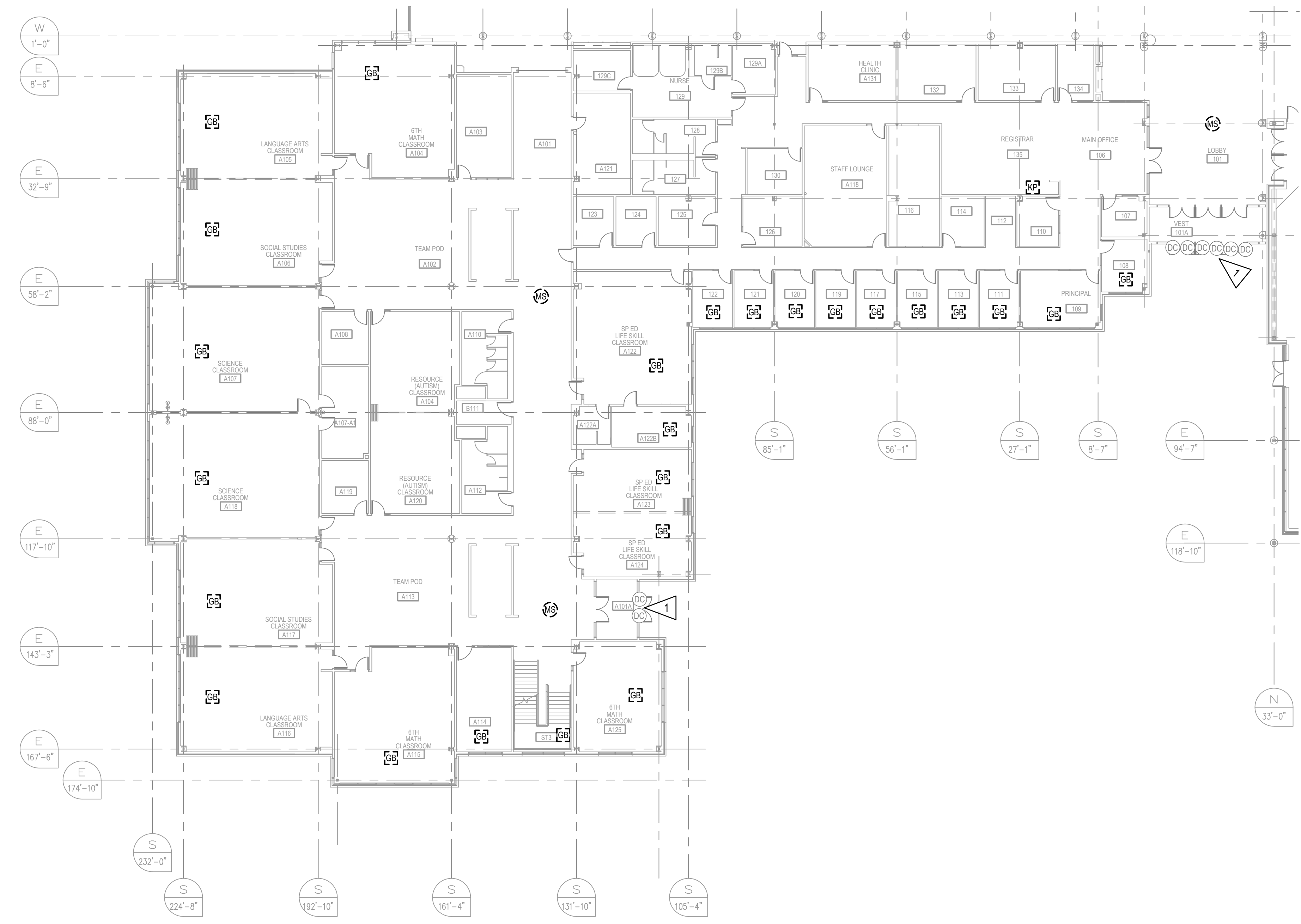

A1 INTRUSION DETECTION DEMOLITION PLAN - FIRST FLOOR AREA 1A
 E101 SCALE: 1/16" = 1'-0"

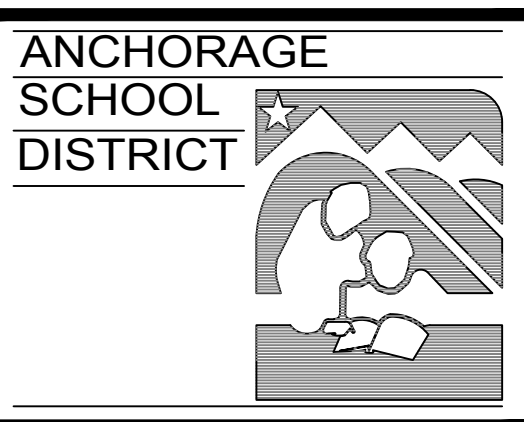
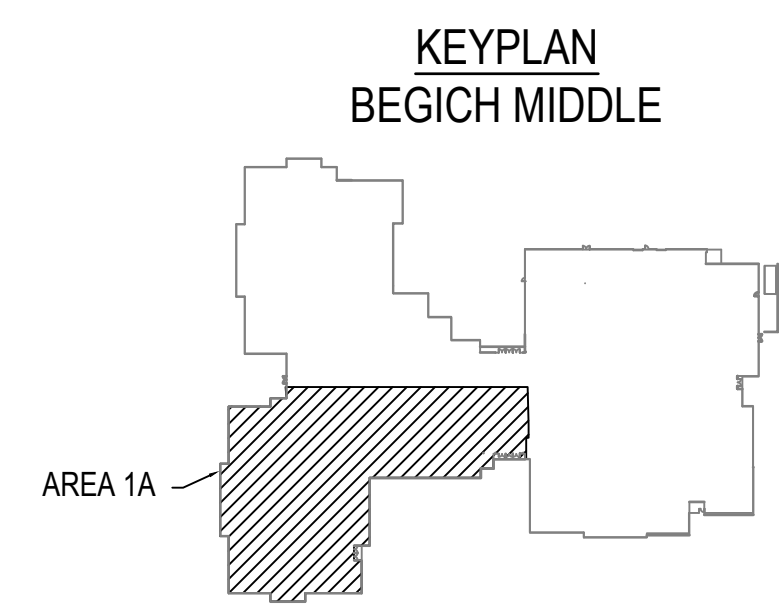
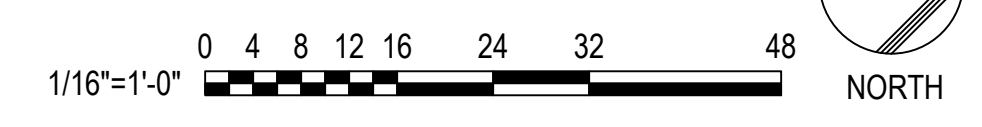

ASD BEGICH MIDDLE SCHOOL INTRUSION DETECTION SYSTEM REPLACEMENT

INVITATION TO BID

REV	DATE	DESCRIPTION

© COFFMAN ENGINEERS INC.

SHEET TITLE:

INTRUSION DETECTION DEMOLITION PLAN - FIRST FLOOR AREA 1A

SHEET NO:

E101

NOTIFICATION OF CHILD OCCUPIED FACILITY:
 PORTIONS OF THIS BUILDING ARE CLASSIFIED AS A CHILD OCCUPIED FACILITY IN ACCORDANCE WITH 40 CFR 745 AND LEAD-BASED PAINT HAS BEEN IDENTIFIED ON COMPONENTS TO BE DISTURBED IN THOSE AREAS. PERSONNEL PERFORMING WORK IN THESE AREAS MUST COMPLY WITH THE REQUIREMENTS OF 40 CFR 745, INCLUDING TRAINING, WORK PRACTICES AND CLEANING OF THE SPECIFIC INFORMATION CONCERNING DISTURBING, REMOVING, AND DISPOSING OF LEAD MATERIALS AND THE INSTALLATION OF NEW MATERIALS OR COMPONENTS. THIS NOTIFICATION IS PROVIDED IN ACCORDANCE WITH EPA AND OSHA REQUIREMENTS.

NOTIFICATION OF POTENTIAL HAZARDS:
 ASBESTOS, LEAD, AND OTHER HAZARDOUS MATERIALS ARE PRESENT IN THE BUILDING THAT MAY IMPACT THE WORK OF ALL TRADES. REGULATED AIR CONTAMINANTS, INCLUDING ASBESTOS AND LEAD, ARE ALSO PRESENT IN SETTLED AND CONCEALED DUST IN AND ON ARCHITECTURAL, STRUCTURAL, MECHANICAL AND ELECTRICAL COMPONENTS OR SYSTEMS THROUGHOUT THE BUILDING. ALL TRADES SHALL COORDINATE WITH OTHER TRADES AND CONDUCT THEIR WORK TO PREVENT WORKER EXPOSURE OR SITE CONTAMINATION. REFER TO THE REQUIREMENTS OF THE RFQ FOR SPECIFIC INFORMATION CONCERNING DISTURBING, REMOVING, AND DISPOSING OF THESE MATERIALS AND THE INSTALLATION OF NEW MATERIALS OR COMPONENTS. THIS NOTIFICATION IS PROVIDED IN ACCORDANCE WITH EPA AND OSHA REQUIREMENTS.

SPACE RESERVED FOR MOA PERMIT STAMP

GENERAL NOTES:

- 1. REFER TO SHEET E101 FOR GENERAL NOTES.

SHEET NOTES:

- 1. RETAIN DOOR CONTACTS FOR REUSE. INTERCEPT WIRING IN NEAREST ACCESSIBLE CEILING LOCATION FOR THE INSTALLATION OF A NEW SINGLE POINT ZONE MODULE AND CONNECTION TO THE BSLC BUS. DEMOLISH ALL OTHER WIRING FROM SINGLE POINT ZONE MODULE INSTALL LOCATION BACK TO SOURCE.
- 2. RETAIN BUILDING FREEZE SENSOR FOR RECONNECTION TO NEW INTRUSION DETECTION SYSTEM. SENSOR IS LOCATED UNDER THE STAIRS.

COFFMAN ENGINEERS
 800 F Street
 Anchorage, AK 99501
 ph 907.276.6664
 www.coffman.com AECC249

ANCHORAGE SCHOOL DISTRICT

ASD BEGICH MIDDLE SCHOOL INTRUSION DETECTION SYSTEM REPLACEMENT

INVITATION TO BID

REV	DATE	DESCRIPTION

© COFFMAN ENGINEERS INC.

SHEET TITLE:
INTRUSION DETECTION DEMOLITION PLAN - FIRST FLOOR AREA 1B

SHEET NO:

E102

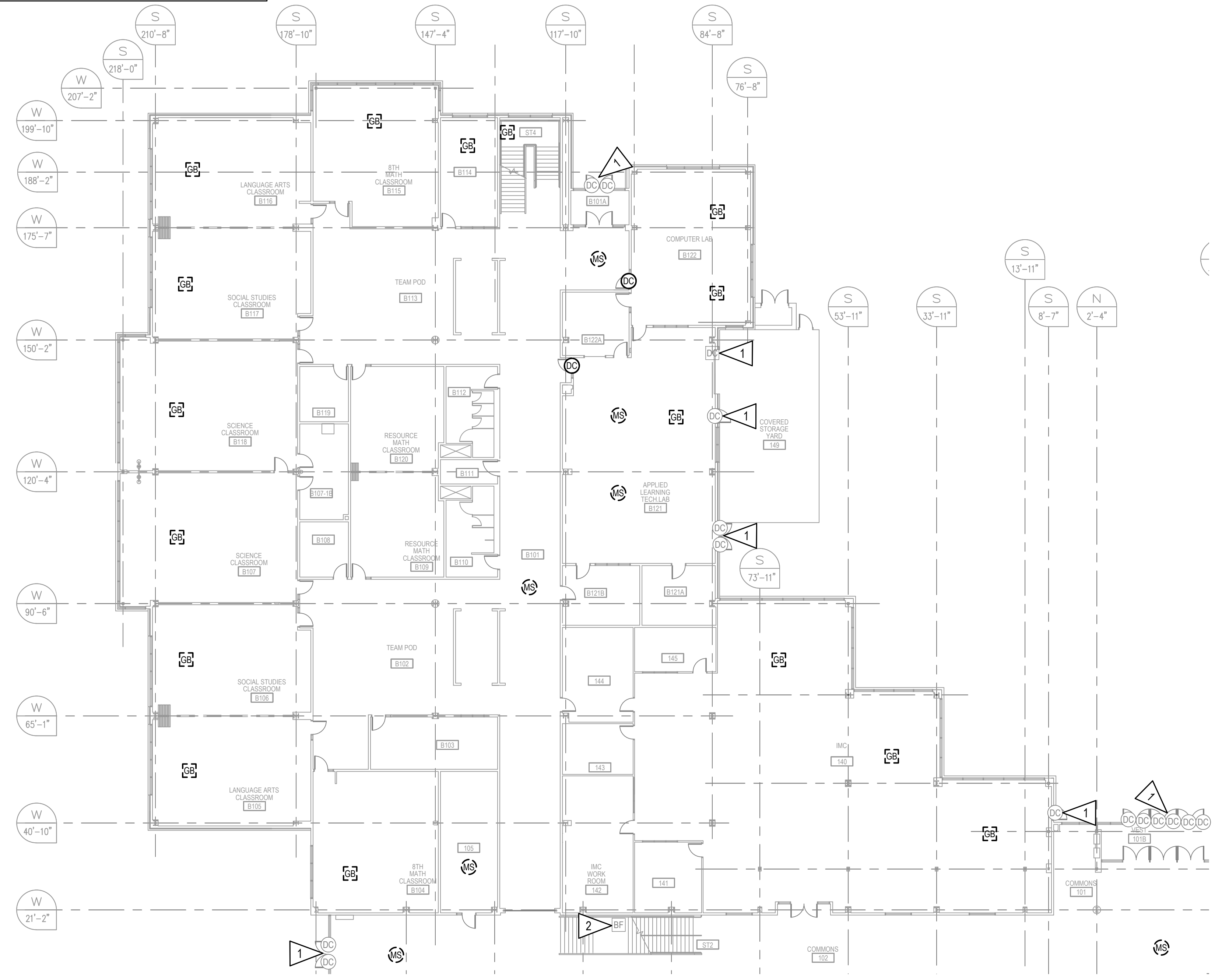

A1 INTRUSION DETECTION DEMOLITION PLAN - FIRST FLOOR AREA 1B
 E102 SCALE: 1/16" = 1'-0"

1/16"=1'-0" 0 4 8 12 16 24 32 48 NORTH

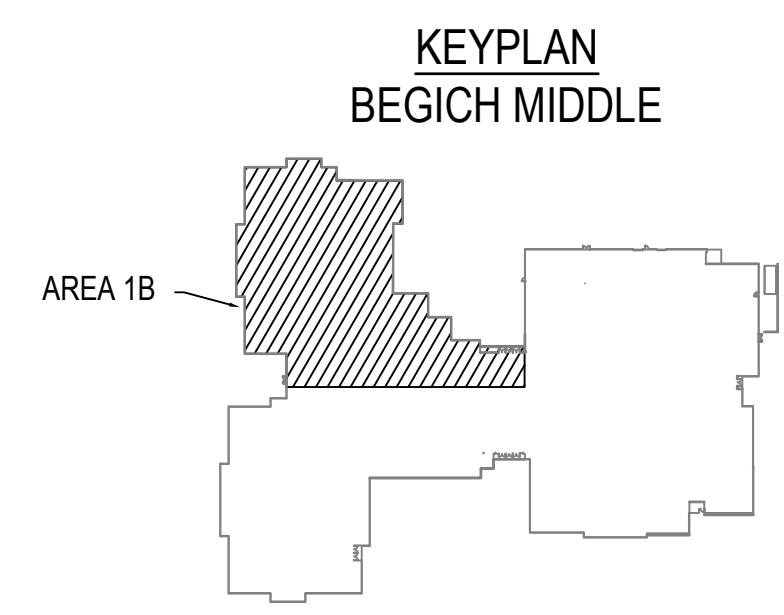

NOTIFICATION OF CHILD OCCUPIED FACILITY:
 PORTIONS OF THIS BUILDING ARE CLASSIFIED AS A CHILD OCCUPIED FACILITY IN ACCORDANCE WITH 40 CFR 745 AND LEAD-BASED PAINT HAS BEEN IDENTIFIED ON COMPONENTS TO BE DISTURBED IN THOSE AREAS. PERSONNEL PERFORMING WORK IN THESE AREAS MUST COMPLY WITH THE REQUIREMENTS OF 40 CFR 745, INCLUDING TRAINING, WORK PRACTICES AND CLEANING OF THE SPECIFIC INFORMATION CONCERNING DISTURBING, REMOVING, AND DISPOSING OF LEAD MATERIALS AND THE INSTALLATION OF NEW MATERIALS OR COMPONENTS. THIS NOTIFICATION IS PROVIDED IN ACCORDANCE WITH EPA AND OSHA REQUIREMENTS.

NOTIFICATION OF POTENTIAL HAZARDS:
 ASBESTOS, LEAD, AND OTHER HAZARDOUS MATERIALS ARE PRESENT IN THE BUILDING THAT MAY IMPACT THE WORK OF ALL TRADES. REGULATED AIR CONTAMINANTS, INCLUDING ASBESTOS AND LEAD, ARE ALSO PRESENT IN SETTLED AND CONCEALED DUST IN AND ON ARCHITECTURAL, STRUCTURAL, MECHANICAL, AND ELECTRICAL COMPONENTS OR SYSTEMS THROUGHOUT THE BUILDING. ALL TRADES SHALL COORDINATE WITH OTHER TRADES AND CONDUCT THEIR WORK TO PREVENT WORKER EXPOSURE OR SITE CONTAMINATION. REFER TO THE REQUIREMENTS OF THE RFQ FOR SPECIFIC INFORMATION CONCERNING DISTURBING, REMOVING, AND DISPOSING OF THESE MATERIALS AND THE INSTALLATION OF NEW MATERIALS OR COMPONENTS. THIS NOTIFICATION IS PROVIDED IN ACCORDANCE WITH EPA AND OSHA REQUIREMENTS.

SPACE RESERVED FOR MOA PERMIT STAMP

COFFMAN ENGINEERS
 1800 F Street
 Anchorage, AK 99501
 ph 907.276.6664
 www.coffman.com AECC249

GENERAL NOTES:

- REFER TO SHEET E101 FOR GENERAL NOTES.

SHEET NOTES:

- RETAIN DOOR CONTACTS FOR REUSE. INTERCEPT WIRING IN NEAREST ACCESSIBLE CEILING LOCATION FOR THE INSTALLATION OF A NEW SINGLE POINT ZONE MODULE AND CONNECTION TO THE BSLC BUS. DEMOLISH ALL OTHER WIRING FROM SINGLE POINT ZONE MODULE INSTALL LOCATION BACK TO SOURCE.
- GENERATOR RUN AND TROUBLE OUTPUTS REPORT VIA THE GENERATOR CONTROL PANEL. RETAIN CONNECTION POINTS FOR RECONNECTION TO THE NEW INTRUSION DETECTION SYSTEM.
- COMMON FUEL OIL ALARM IS CONNECTED TO EXISTING INTRUSION DETECTION SYSTEM. EXACT LOCATION OF SENSOR IS UNKNOWN. CONTRACTOR SHALL FIELD VERIFY LOCATION AND DETERMINE ROUTING FOR RECONNECTION OF SENSOR TO NEW INTRUSION DETECTION SYSTEM.
- RETAIN EXISTING BOILER FAIL RELAYS FOR RECONNECTION TO NEW INTRUSION DETECTION SYSTEM.
- RETAIN PHASE LOSS RELAY FOR RECONNECTION TO NEW INTRUSION DETECTION SYSTEM.

ANCHORAGE SCHOOL DISTRICT

ASD BEGICH MIDDLE SCHOOL INTRUSION DETECTION SYSTEM REPLACEMENT

INVITATION TO BID

REV	DATE	DESCRIPTION

PROJ. NO.	232597
DRAWN	JHZ
CHECKED	LRH
DATE	02/20/24

© COFFMAN ENGINEERS INC.

SHEET TITLE:
INTRUSION DETECTION DEMOLITION PLAN - FIRST FLOOR AREA 1C

SHEET NO:

E103

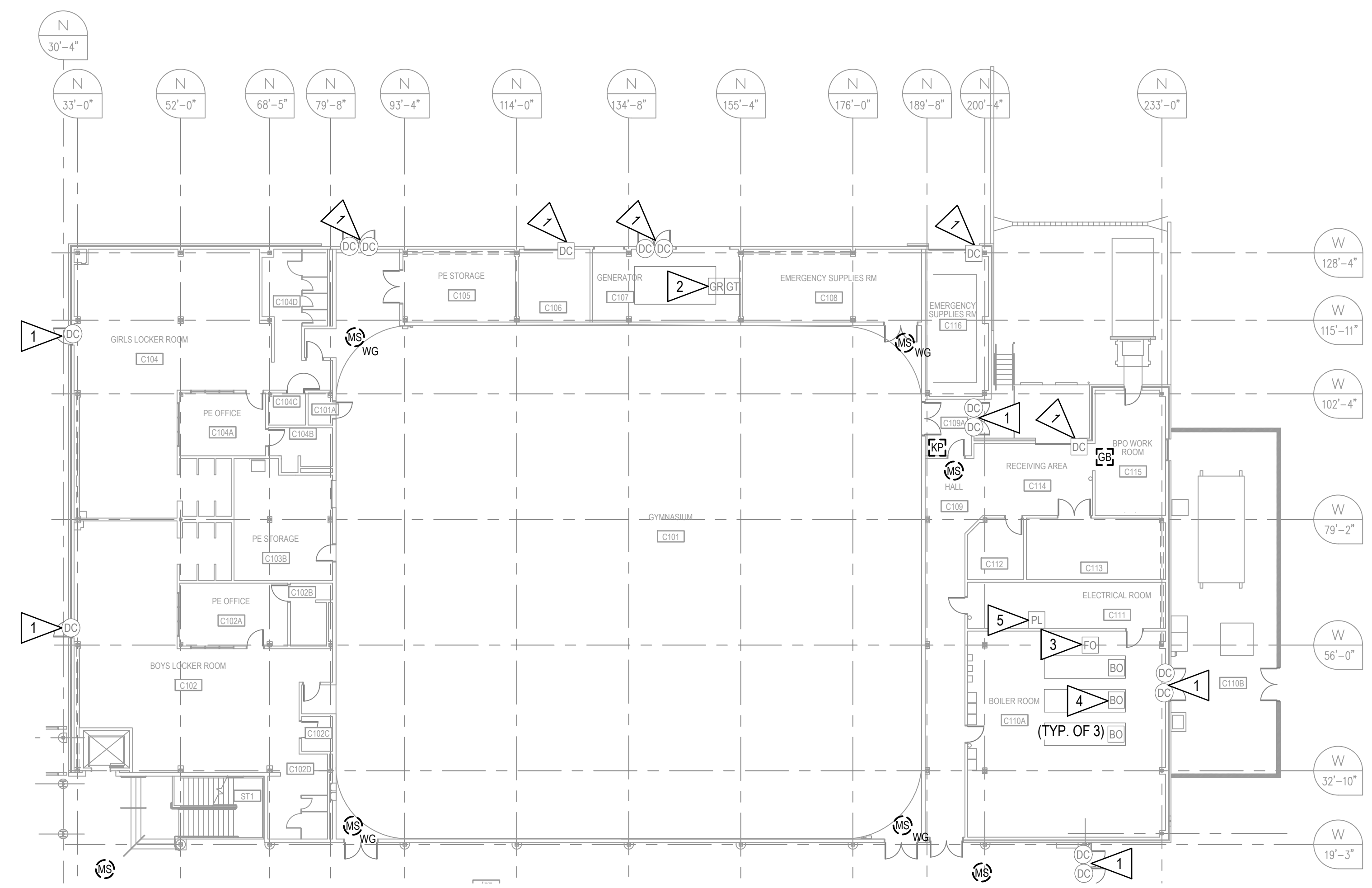

A1 INTRUSION DETECTION DEMOLITION PLAN - FIRST FLOOR AREA 1C
 E103 SCALE: 1/16" = 1'-0"

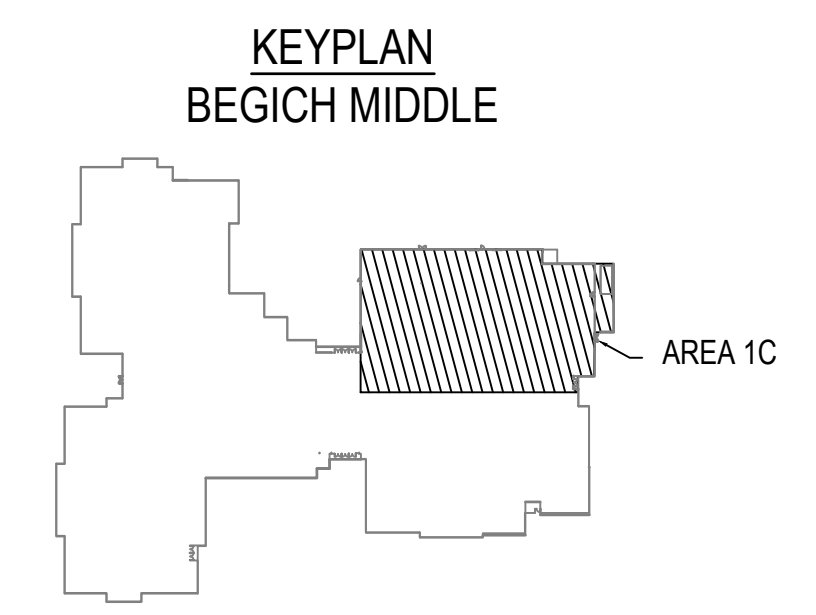
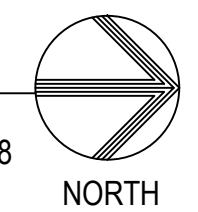

NOTIFICATION OF CHILD OCCUPIED FACILITY:
 PORTIONS OF THIS BUILDING ARE CLASSIFIED AS A CHILD OCCUPIED FACILITY IN ACCORDANCE WITH 40 CFR 745 AND LEAD-BASED PAINT HAS BEEN IDENTIFIED ON COMPONENTS TO BE DISTURBED IN THOSE AREAS. PERSONNEL PERFORMING WORK IN THESE AREAS MUST COMPLY WITH THE REQUIREMENTS OF 40 CFR 745, INCLUDING TRAINING, WORK PRACTICES AND CLEANING OF THE SPECIFIC INFORMATION CONCERNING DISTURBING, REMOVING, AND DISPOSING OF LEAD MATERIALS AND THE INSTALLATION OF NEW MATERIALS OR COMPONENTS. THIS NOTIFICATION IS PROVIDED IN ACCORDANCE WITH EPA AND OSHA REQUIREMENTS.

NOTIFICATION OF POTENTIAL HAZARDS:
 ASBESTOS, LEAD, AND OTHER HAZARDOUS MATERIALS ARE PRESENT IN THE BUILDING THAT MAY IMPACT THE WORK OF ALL TRADES. REGULATED AIR CONTAMINANTS, INCLUDING ASBESTOS AND LEAD, ARE ALSO PRESENT IN SETTLED AND CONCEALED DUST IN AND ON ARCHITECTURAL, STRUCTURAL, MECHANICAL, AND ELECTRICAL COMPONENTS OR SYSTEMS THROUGHOUT THE BUILDING. ALL TRADES SHALL COORDINATE WITH OTHER TRADES AND CONDUCT THEIR WORK TO PREVENT WORKER EXPOSURE OR SITE CONTAMINATION. REFER TO THE REQUIREMENTS OF THE RFQ FOR SPECIFIC INFORMATION CONCERNING DISTURBING, REMOVING, AND DISPOSING OF THESE MATERIALS AND THE INSTALLATION OF NEW MATERIALS OR COMPONENTS. THIS NOTIFICATION IS PROVIDED IN ACCORDANCE WITH EPA AND OSHA REQUIREMENTS.

SPACE RESERVED FOR MOA PERMIT STAMP

GENERAL NOTES:

- 1. REFER TO SHEET E101 FOR GENERAL NOTES.

SHEET NOTES:

- 1. RETAIN DOOR CONTACTS FOR REUSE. INTERCEPT WIRING IN NEAREST ACCESSIBLE CEILING LOCATION FOR THE INSTALLATION OF A NEW SINGLE POINT ZONE MODULE AND CONNECTION TO THE BSLC BUS. DEMOLISH ALL OTHER WIRING FROM SINGLE POINT ZONE MODULE INSTALL LOCATION BACK TO SOURCE.

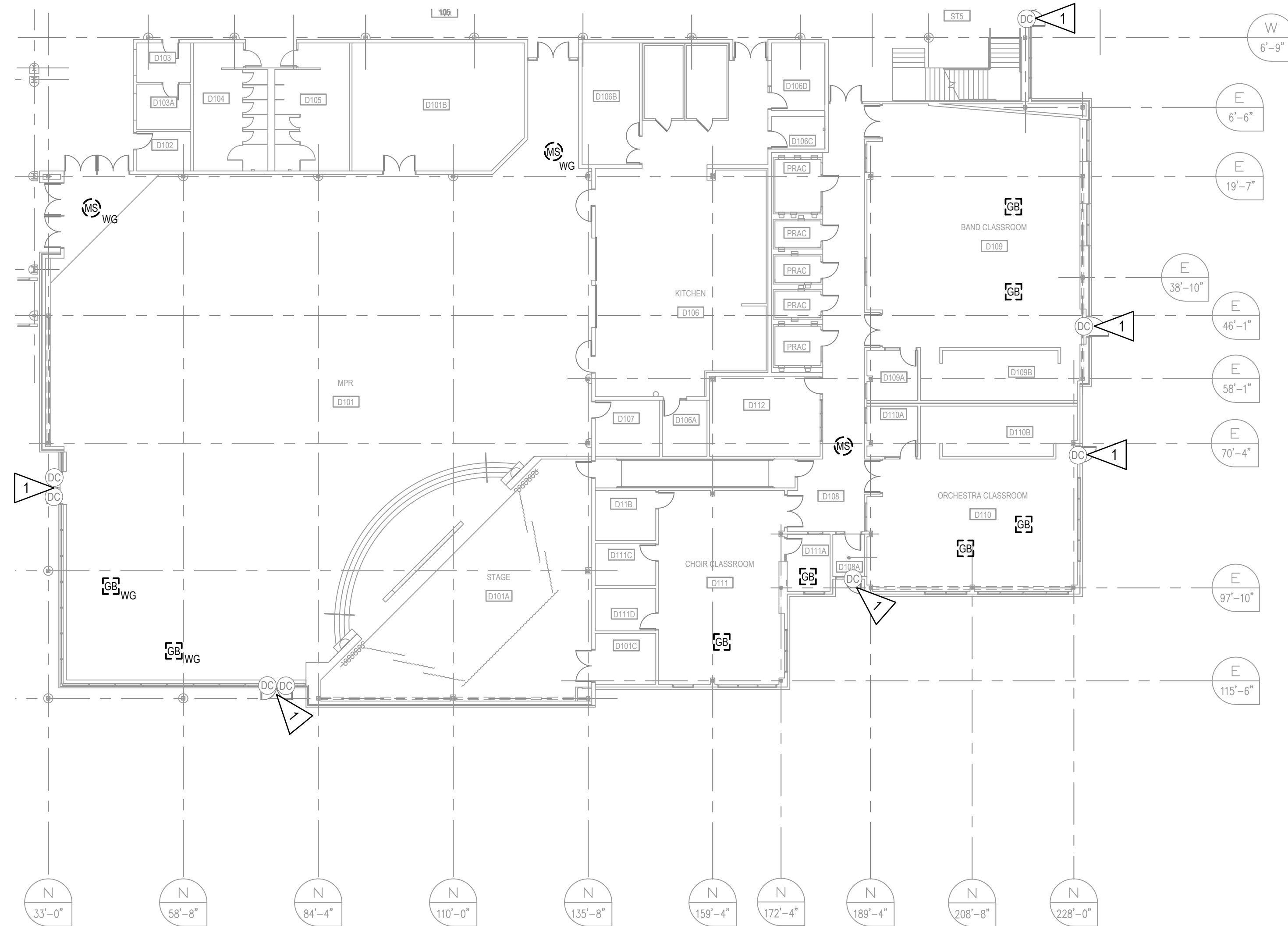

A1 INTRUSION DETECTION DEMOLITION PLAN - FIRST FLOOR AREA 1D
 E104 SCALE: 1/16" = 1'-0"

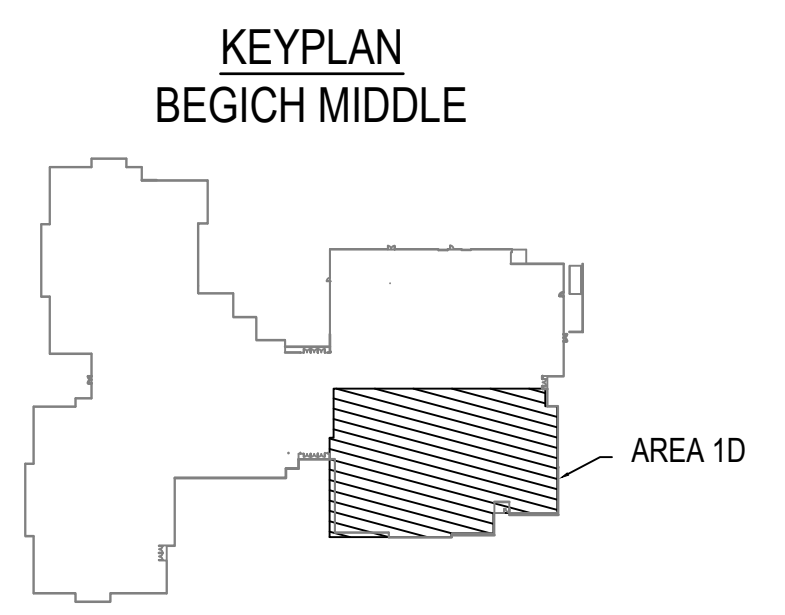
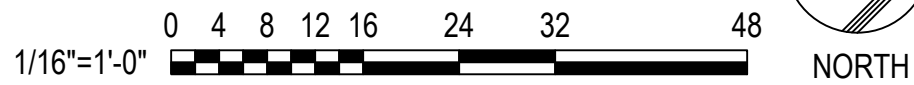

800 F Street
 Anchorage, AK 99501
 ph 907.276.6664
 www.coffman.com AECC249

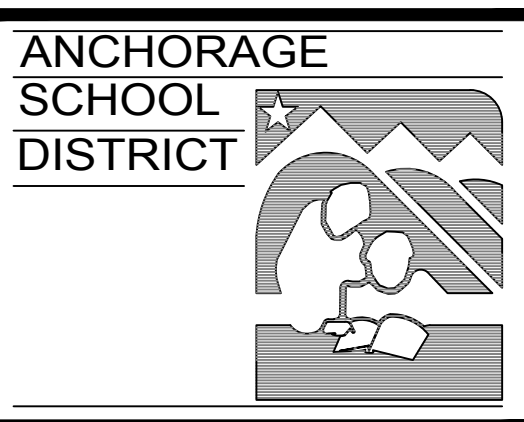

ASD BEGICH MIDDLE SCHOOL INTRUSION DETECTION SYSTEM REPLACEMENT

INVITATION TO BID

REV	DATE	DESCRIPTION

© COFFMAN ENGINEERS INC.

SHEET TITLE:

INTRUSION DETECTION DEMOLITION PLAN - FIRST FLOOR AREA 1D

SHEET NO:

E104



SPACE RESERVED FOR MOA PERMIT STAMP

NOTIFICATION OF CHILD OCCUPIED FACILITY:
PORTIONS OF THIS BUILDING ARE CLASSIFIED AS A CHILD OCCUPIED FACILITY IN ACCORDANCE WITH 40 CFR 745 AND LEAD-BASED PAINT HAS BEEN IDENTIFIED ON COMPONENTS TO BE DISTURBED IN THOSE AREAS. PERSONNEL PERFORMING WORK IN THESE AREAS MUST COMPLY WITH THE REQUIREMENTS OF 40 CFR 745, INCLUDING TRAINING, WORK PRACTICES AND CLEANING OF THE SPECIFIC INFORMATION CONCERNING DISTURBING, REMOVING, AND DISPOSING OF LEAD MATERIALS AND THE INSTALLATION OF NEW MATERIALS OR COMPONENTS. THIS NOTIFICATION IS PROVIDED IN ACCORDANCE WITH EPA AND OSHA REQUIREMENTS.

NOTIFICATION OF POTENTIAL HAZARDS:
ASBESTOS, LEAD, AND OTHER HAZARDOUS MATERIALS ARE PRESENT IN THE BUILDING THAT MAY IMPACT THE WORK OF ALL TRADES. REGULATED AIR CONTAMINANTS, INCLUDING ASBESTOS AND LEAD, ARE ALSO PRESENT IN SETTLED AND CONCEALED DUST IN AND ON ARCHITECTURAL, STRUCTURAL, MECHANICAL, AND ELECTRICAL COMPONENTS OR SYSTEMS THROUGHOUT THE BUILDING. ALL TRADES SHALL COORDINATE WITH OTHER TRADES AND CONDUCT THEIR WORK TO PREVENT WORKER EXPOSURE OR SITE CONTAMINATION. REFER TO THE REQUIREMENTS OF THE RFQ FOR SPECIFIC INFORMATION CONCERNING DISTURBING, REMOVING, AND DISPOSING OF THESE MATERIALS AND THE INSTALLATION OF NEW MATERIALS OR COMPONENTS. THIS NOTIFICATION IS PROVIDED IN ACCORDANCE WITH EPA AND OSHA REQUIREMENTS.

GENERAL NOTES:

- 1. REFER TO SHEET E101 FOR GENERAL NOTES.

SHEET NOTES:

- 1. CAREFULLY REMOVE AND RETAIN RELAY INTERFACE MODULE CABINETS (RIM1-4 & 1-5), TERMINATION CABINETS, AND POWER SUPPLIES FOR TURN OVER TO THE OWNER. DEMOLISH ALL ASSOCIATED WIRING BACK TO SOURCE. EXISTING RACEWAY MAY REMAIN FOR REUSE. REFER TO DETAIL A3 ON THIS SHEET FOR EXISTING EQUIPMENT LAYOUT.

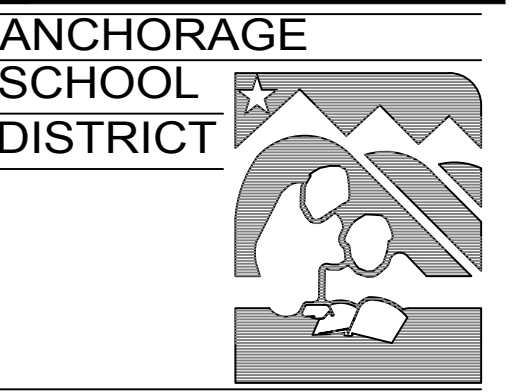

ASD BEGICH MIDDLE SCHOOL INTRUSION DETECTION SYSTEM REPLACEMENT

INVITATION TO BID

REV	DATE	DESCRIPTION

PROJ. NO.	232597
DRAWN	JHZ
CHECKED	LRH
DATE	02/20/24

© COFFMAN ENGINEERS INC.

SHEET TITLE:

INTRUSION DETECTION DEMOLITION PLAN - SECOND FLOOR AREA 2A

SHEET NO:

E105

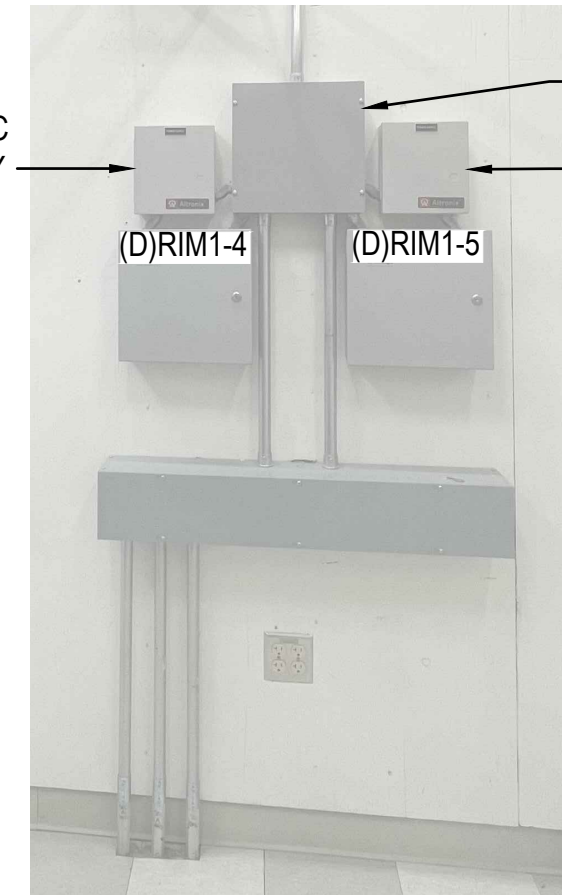
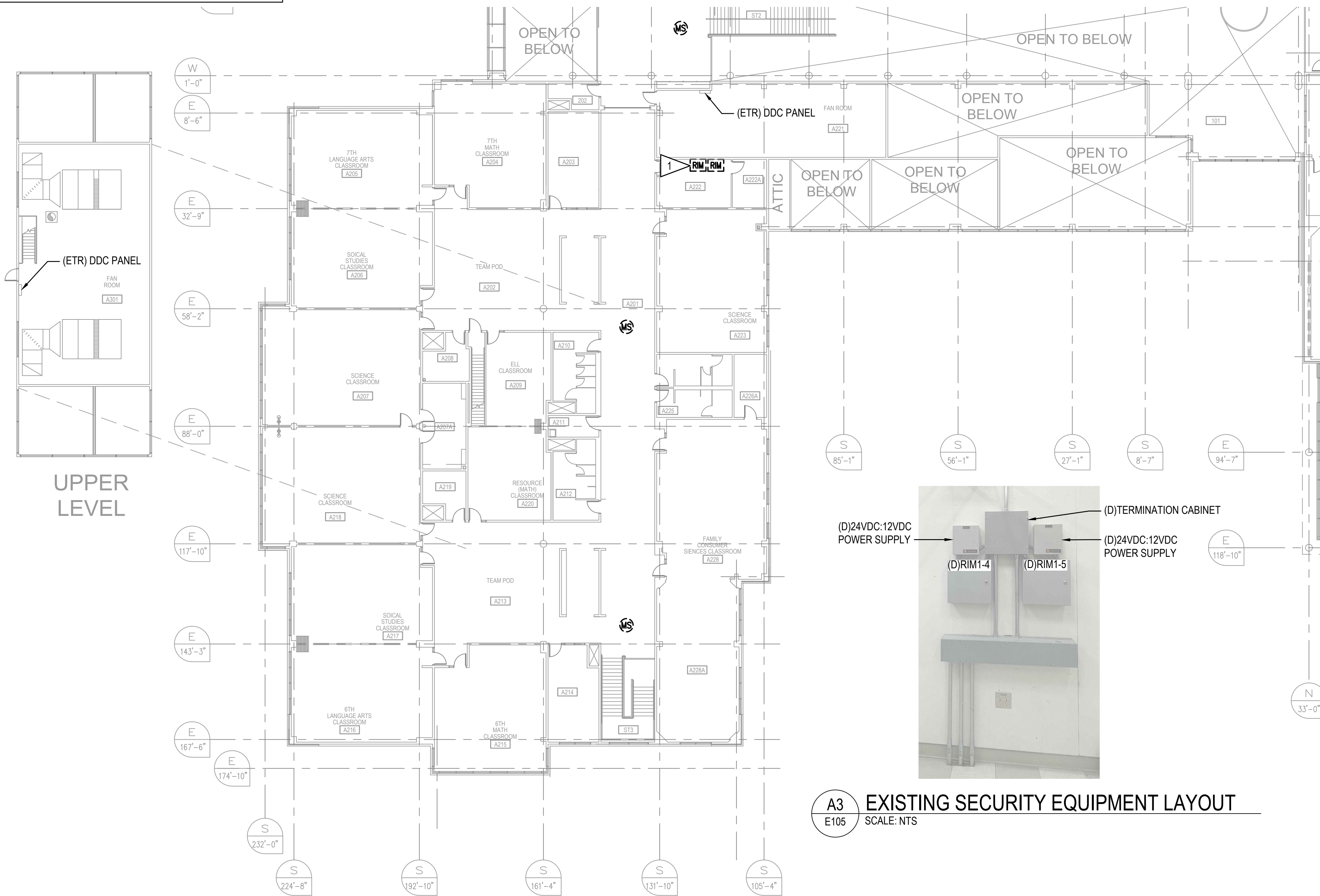

A3 EXISTING SECURITY EQUIPMENT LAYOUT
SCALE: NTS

A1 INTRUSION DETECTION DEMOLITION PLAN - SECOND FLOOR AREA 2A
SCALE: 1/16" = 1'-0"

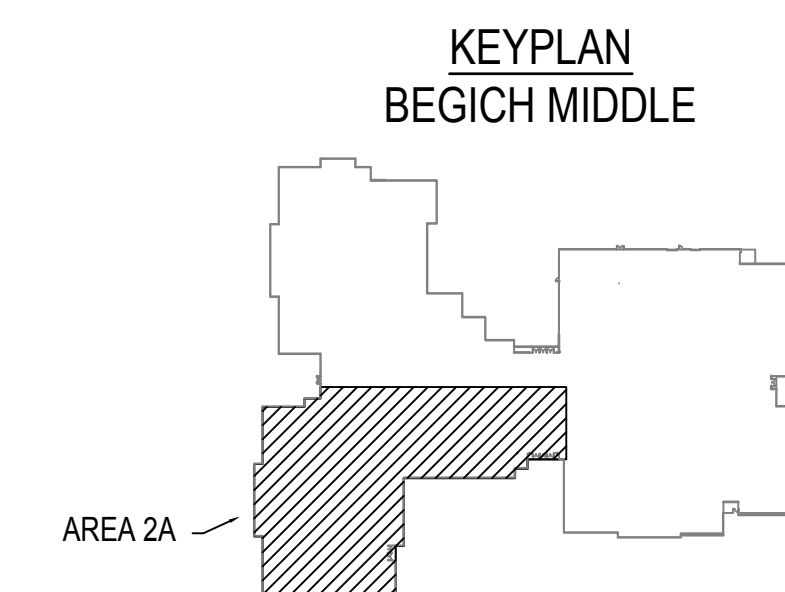
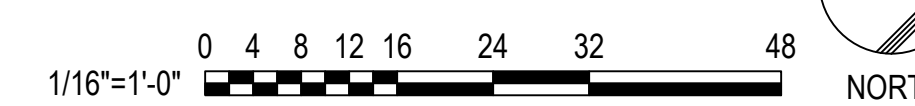

NOTIFICATION OF CHILD OCCUPIED FACILITY:
 PORTIONS OF THIS BUILDING ARE CLASSIFIED AS A CHILD OCCUPIED FACILITY IN ACCORDANCE WITH 40 CFR 745 AND LEAD-BASED PAINT HAS BEEN IDENTIFIED ON COMPONENTS TO BE DISTURBED IN THOSE AREAS. PERSONNEL PERFORMING WORK IN THESE AREAS MUST COMPLY WITH THE REQUIREMENTS OF 40 CFR 745, INCLUDING TRAINING, WORK PRACTICES AND CLEANING OF THE SPECIFIC INFORMATION CONCERNING DISTURBING, REMOVING, AND DISPOSING OF LEAD MATERIALS AND THE INSTALLATION OF NEW MATERIALS OR COMPONENTS. THIS NOTIFICATION IS PROVIDED IN ACCORDANCE WITH EPA AND OSHA REQUIREMENTS.

NOTIFICATION OF POTENTIAL HAZARDS:
 ASBESTOS, LEAD, AND OTHER HAZARDOUS MATERIALS ARE PRESENT IN THE BUILDING THAT MAY IMPACT THE WORK OF ALL TRADES. REGULATED AIR CONTAMINANTS, INCLUDING ASBESTOS AND LEAD, ARE ALSO PRESENT IN SETTLED AND CONCEALED DUST IN AND ON ARCHITECTURAL, STRUCTURAL, MECHANICAL, AND ELECTRICAL COMPONENTS OR SYSTEMS THROUGHOUT THE BUILDING. ALL TRADES SHALL COORDINATE WITH OTHER TRADES AND CONDUCT THEIR WORK TO PREVENT WORKER EXPOSURE OR SITE CONTAMINATION. REFER TO THE REQUIREMENTS OF THE RFQ FOR SPECIFIC INFORMATION CONCERNING DISTURBING, REMOVING, AND DISPOSING OF THESE MATERIALS AND THE INSTALLATION OF NEW MATERIALS OR COMPONENTS. THIS NOTIFICATION IS PROVIDED IN ACCORDANCE WITH EPA AND OSHA REQUIREMENTS.

SPACE RESERVED FOR MOA PERMIT STAMP

GENERAL NOTES:

- 1. REFER TO SHEET E101 FOR GENERAL NOTES.

COFFMAN ENGINEERS
 1800 F Street
 Anchorage, AK 99501
 ph 907.276.6664
 www.coffman.com AECC249

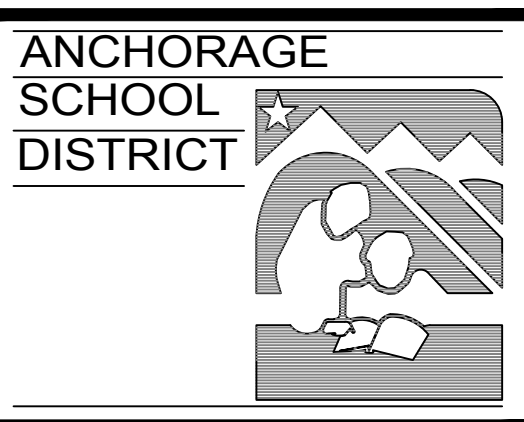

ANCHORAGE SCHOOL DISTRICT
ASD BEGICH MIDDLE SCHOOL INTRUSION DETECTION SYSTEM REPLACEMENT

INVITATION TO BID

REV	DATE	DESCRIPTION

© COFFMAN ENGINEERS INC.

SHEET TITLE:

INTRUSION DETECTION DEMOLITION PLAN - SECOND FLOOR AREA 2C

SHEET NO:

E107

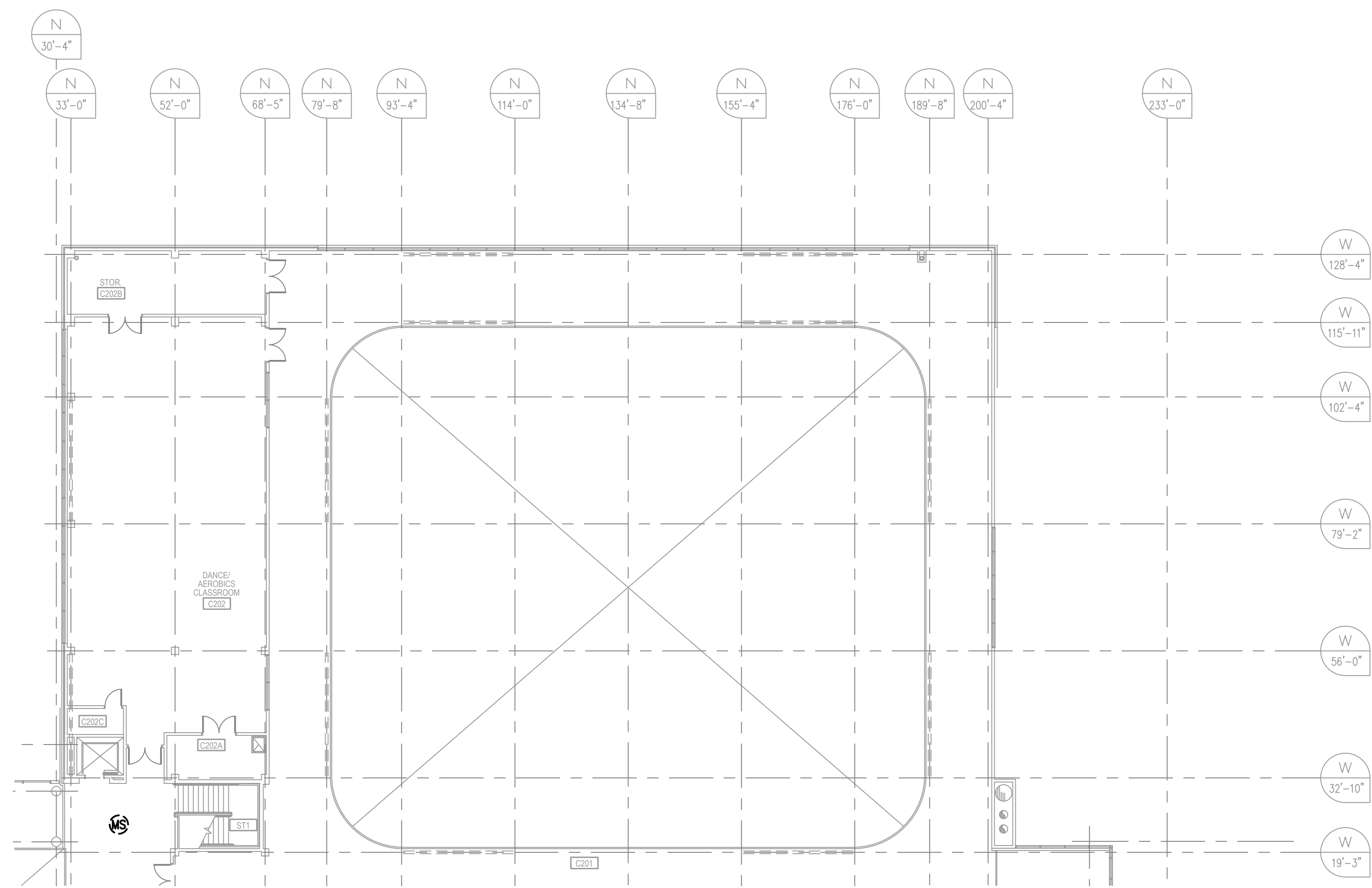

A1 INTRUSION DETECTION DEMOLITION PLAN - SECOND FLOOR AREA 2C
 E107 SCALE: 1/16" = 1'-0"

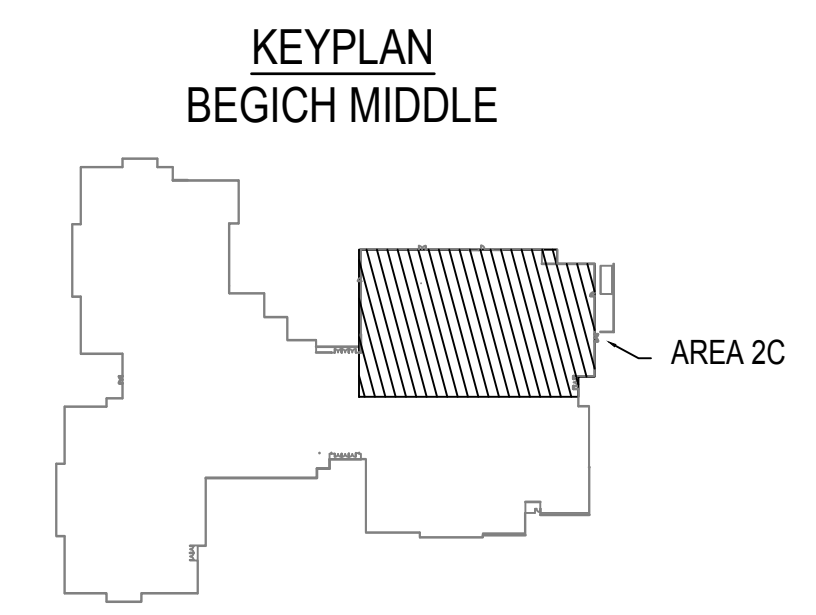

NOTIFICATION OF CHILD OCCUPIED FACILITY:
 PORTIONS OF THIS BUILDING ARE CLASSIFIED AS A CHILD OCCUPIED FACILITY IN ACCORDANCE WITH 40 CFR 745 AND LEAD-BASED PAINT HAS BEEN IDENTIFIED ON COMPONENTS TO BE DISTURBED IN THOSE AREAS. PERSONNEL PERFORMING WORK IN THESE AREAS MUST COMPLY WITH THE REQUIREMENTS OF 40 CFR 745, INCLUDING TRAINING, WORK PRACTICES AND CLEANING OF THE SPECIFIC INFORMATION CONCERNING DISTURBING, REMOVING, AND DISPOSING OF LEAD MATERIALS AND THE INSTALLATION OF NEW MATERIALS OR COMPONENTS. THIS NOTIFICATION IS PROVIDED IN ACCORDANCE WITH EPA AND OSHA REQUIREMENTS.

NOTIFICATION OF POTENTIAL HAZARDS:
 ASBESTOS, LEAD, AND OTHER HAZARDOUS MATERIALS ARE PRESENT IN THE BUILDING THAT MAY IMPACT THE WORK OF ALL TRADES. REGULATED AIR CONTAMINANTS, INCLUDING ASBESTOS AND LEAD, ARE ALSO PRESENT IN SETTLED AND CONCEALED DUST IN AND ON ARCHITECTURAL, STRUCTURAL, MECHANICAL, AND ELECTRICAL COMPONENTS OR SYSTEMS THROUGHOUT THE BUILDING. ALL TRADES SHALL COORDINATE WITH OTHER TRADES AND CONDUCT THEIR WORK TO PREVENT WORKER EXPOSURE OR SITE CONTAMINATION. REFER TO THE REQUIREMENTS OF THE RFQ FOR SPECIFIC INFORMATION CONCERNING DISTURBING, REMOVING, AND DISPOSING OF THESE MATERIALS AND THE INSTALLATION OF NEW MATERIALS OR COMPONENTS. THIS NOTIFICATION IS PROVIDED IN ACCORDANCE WITH EPA AND OSHA REQUIREMENTS.

SPACE RESERVED FOR MOA PERMIT STAMP

COFFMAN ENGINEERS
 1800 F Street
 Anchorage, AK 99501
 ph 907.276.6664
 www.coffman.com AECC249



GENERAL NOTES:

- 1. REFER TO SHEET E101 FOR GENERAL NOTES.

SHEET NOTES:

- 1. CAREFULLY REMOVE AND RETAIN RELAY INTERFACE MODULE CABINETS (RIM2-4, 2-5, & 2-6), TERMINATION CABINETS, AND POWER SUPPLIES FOR TURN OVER TO THE OWNER. DEMOLISH ALL ASSOCIATED WIRING BACK TO SOURCE. EXISTING RACEWAY MAY REMAIN FOR REUSE. REFER TO DETAIL A4 ON THIS SHEET FOR EXISTING EQUIPMENT LAYOUT.

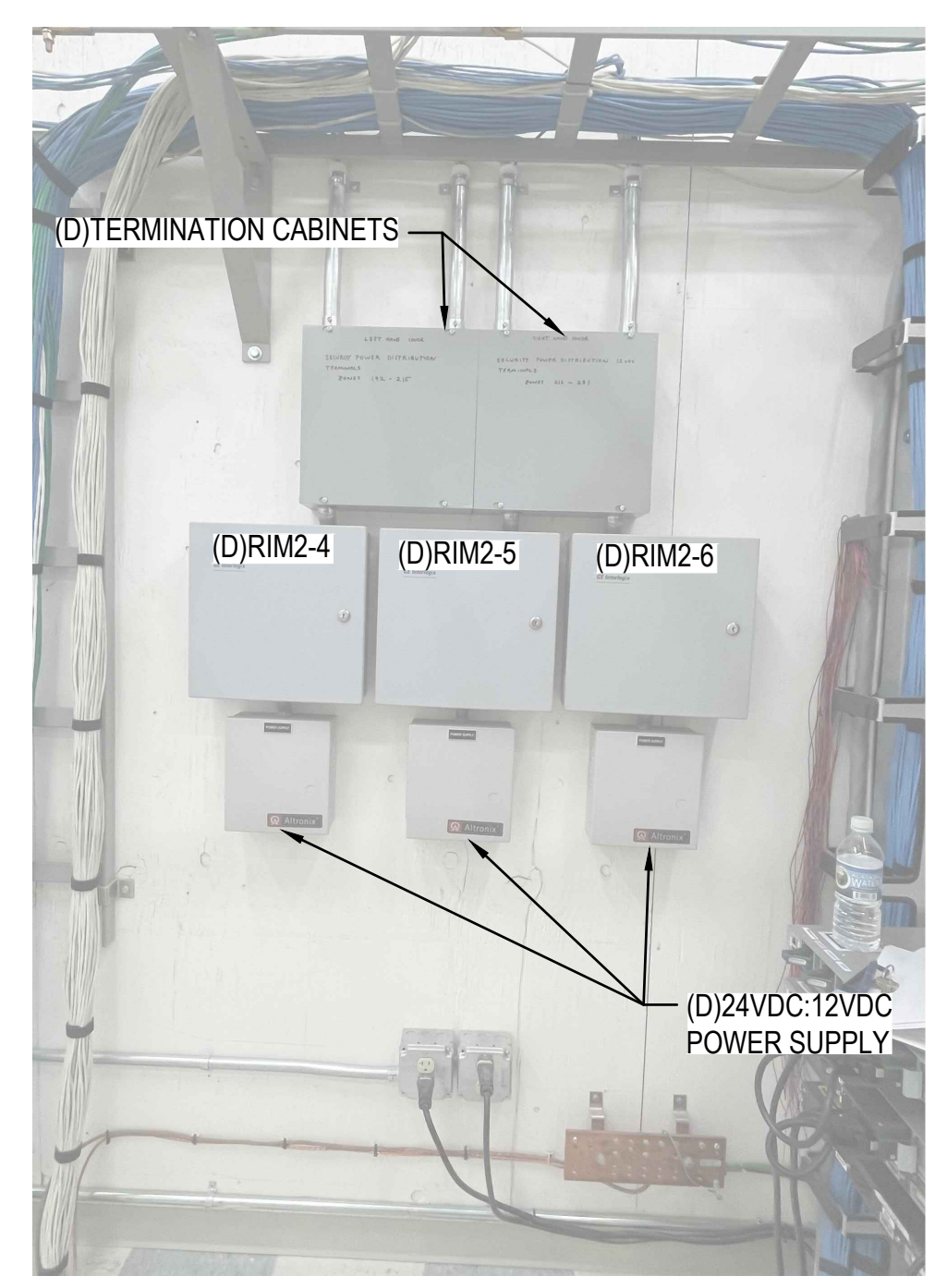
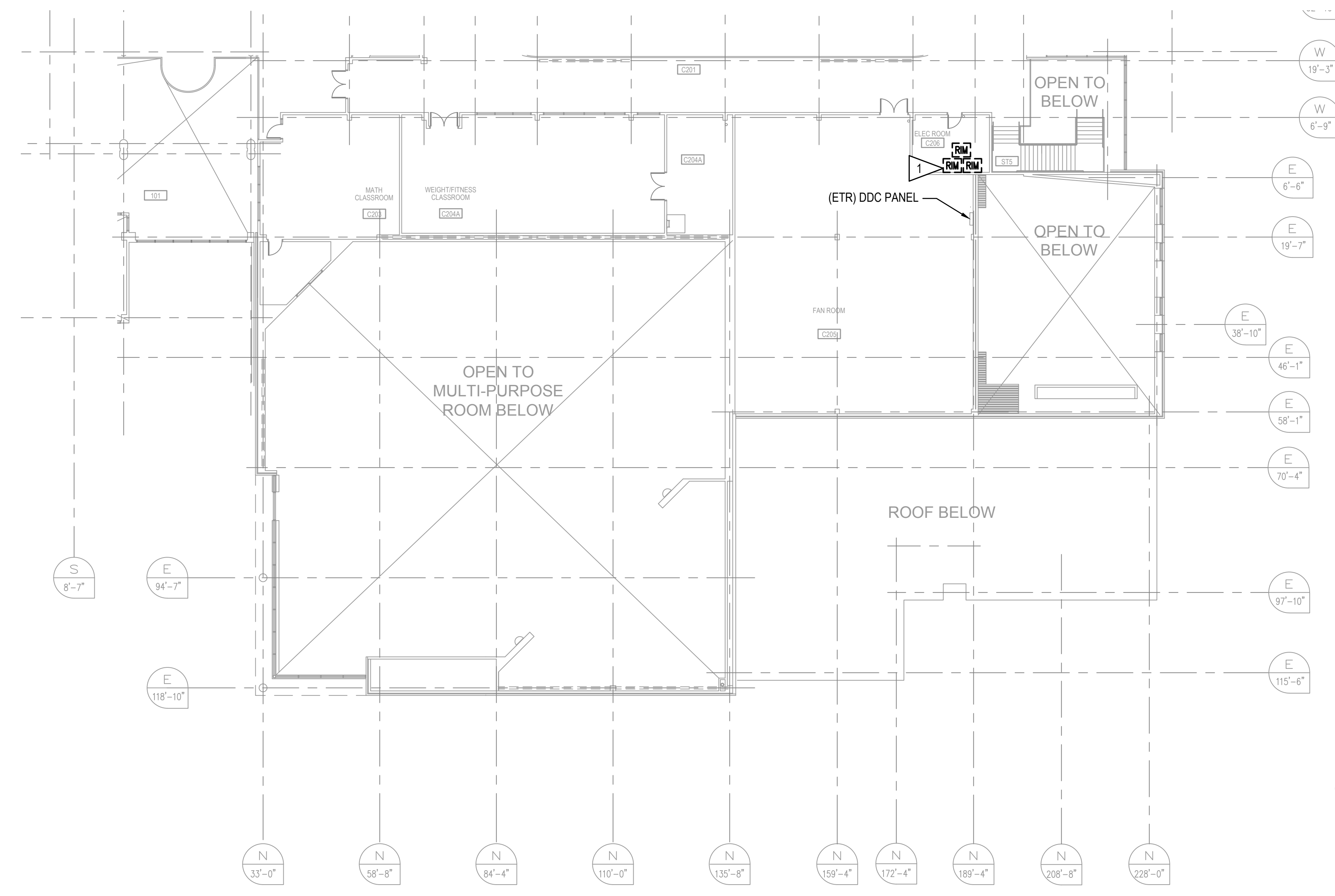

A4 EXISTING SECURITY EQUIPMENT LAYOUT
 E108 SCALE: NTS

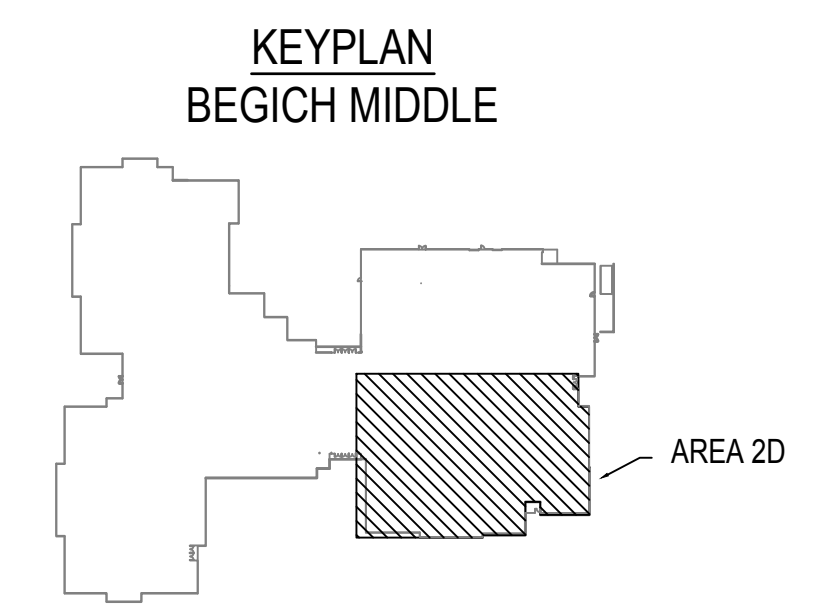

A1 INTRUSION DETECTION DEMOLITION PLAN - SECOND FLOOR AREA 2D
 E108 SCALE: 1/16" = 1'-0"

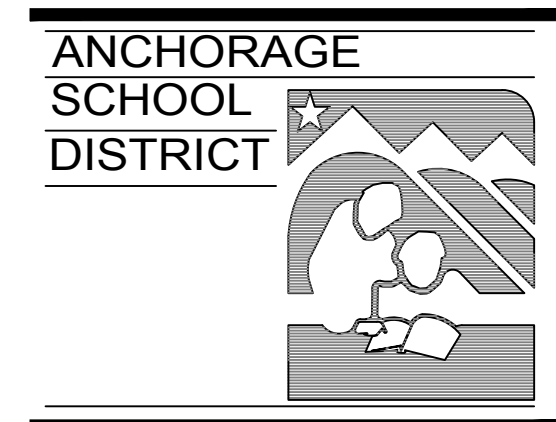
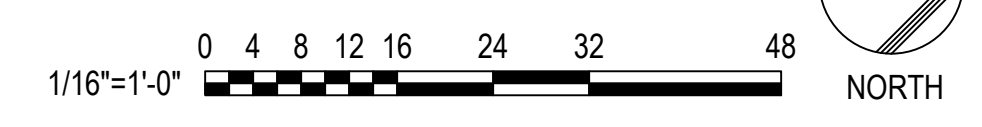

ASD BEGICH MIDDLE SCHOOL INTRUSION DETECTION SYSTEM REPLACEMENT

INVITATION TO BID

REV	DATE	DESCRIPTION

PROJ. NO.	232597
DRAWN	JHZ
CHECKED	LRH
DATE	02/20/24

© COFFMAN ENGINEERS INC.
 SHEET TITLE:

INTRUSION DETECTION DEMOLITION PLAN - SECOND FLOOR AREA 2D

SHEET NO:

E108

NOTIFICATION OF CHILD OCCUPIED FACILITY:
 PORTIONS OF THIS BUILDING ARE CLASSIFIED AS A CHILD OCCUPIED FACILITY IN ACCORDANCE WITH 40 CFR 745 AND LEAD-BASED PAINT HAS BEEN IDENTIFIED ON COMPONENTS TO BE DISTURBED IN THOSE AREAS. PERSONNEL PERFORMING WORK IN THESE AREAS MUST COMPLY WITH THE REQUIREMENTS OF 40 CFR 745, INCLUDING TRAINING, WORK PRACTICES AND CLEANING OF THE SPECIFIC INFORMATION CONCERNING DISTURBING, REMOVING, AND DISPOSING OF LEAD MATERIALS AND THE INSTALLATION OF NEW MATERIALS OR COMPONENTS. THIS NOTIFICATION IS PROVIDED IN ACCORDANCE WITH EPA AND OSHA REQUIREMENTS.

NOTIFICATION OF POTENTIAL HAZARDS:
 ASBESTOS, LEAD, AND OTHER HAZARDOUS MATERIALS ARE PRESENT IN THE BUILDING THAT MAY IMPACT THE WORK OF ALL TRADES. REGULATED AIR CONTAMINANTS, INCLUDING ASBESTOS AND LEAD, ARE ALSO PRESENT IN SETTLED AND CONCEALED DUST IN AND ON ARCHITECTURAL, STRUCTURAL, MECHANICAL, AND ELECTRICAL COMPONENTS OR SYSTEMS THROUGHOUT THE BUILDING. ALL TRADES SHALL COORDINATE WITH OTHER TRADES AND CONDUCT THEIR WORK TO PREVENT WORKER EXPOSURE OR SITE CONTAMINATION. REFER TO THE REQUIREMENTS OF THE RFQ FOR SPECIFIC INFORMATION CONCERNING DISTURBING, REMOVING, AND DISPOSING OF THESE MATERIALS AND THE INSTALLATION OF NEW MATERIALS OR COMPONENTS. THIS NOTIFICATION IS PROVIDED IN ACCORDANCE WITH EPA AND OSHA REQUIREMENTS.

SPACE RESERVED FOR MOA PERMIT STAMP



GENERAL NOTES:

- FIELD COORDINATE THE LOCATION OF ALL NEW EQUIPMENT AND DEVICES.
- INSTALL ALL NEW DEVICES IN THE SAME LOCATION AS PREVIOUSLY DEMOLISHED DEVICES UNLESS NOTED OTHERWISE.
- REFER TO SHEET E401 FOR THE INTRUSION DETECTION SYSTEM RISER.
- ALL DEVICES AND WIRING SHALL BE NEW UNLESS NOTED OTHERWISE. EXISTING RACEWAY THAT CONTAINED SECURITY WIRING MAY BE REUSED. COMPLETED INSTALLATION SHALL COMPLY WITH NEC.
- ALL NEW AND EXISTING TO REMAIN DEVICES SHALL BE CONNECTED TO THE NEW INTRUSION DETECTION SYSTEM AS DISCRETE POINTS AND SHALL NOT BE DAISY CHAINED TOGETHER WITH THE EXCEPTION OF DOOR CONTACTS INSTALLED ON DOUBLE DOORS OR ON THE BANK OF MAIN ENTRANCE DOORS.
- ALL NEW NON-ADDRESSABLE SECURITY DEVICES SHALL EACH BE CONNECTED TO AN ADDRESSABLE SINGLE POINT ZONE MODULE TO OBTAIN A FULLY ADDRESSABLE SECURITY SYSTEM. THE NEW DEVICES SHALL BE REPLACED IN THE SAME LOCATION AS THE EXISTING DEVICES AND THE SINGLE POINT ZONE MODULES SHALL BE LOCATED AS CLOSE AS POSSIBLE TO THE DEVICE. WHERE DEVICES ARE INSTALLED IN AREAS WITHOUT SUSPENDED ACT GRID OR EXPOSED STRUCTURE THE SINGLE POINT ZONE MODULE SHALL BE INSTALLED IN THE NEAREST ACCESSIBLE CEILING SPACE. THE SHOP DRAWINGS SHALL CLEARLY IDENTIFY ALL SINGLE POINT ZONE MODULE LOCATIONS.
- RECONNECT EXISTING GENERATOR RUN, GENERATOR TROUBLE, COMMON FUEL OIL ALARM, BOILER FAIL, PHASE LOSS, AND BUILDING FREEZE SENSORS/RELAYS TO THE NEW INTRUSION DETECTION SYSTEM. COORDINATE EQUIPMENT ACCESS, MONITORING SIGNAL INTERFACE, AND FUNCTIONAL CHECKOUT WITH ASD PERSONNEL.

SHEET NOTES:

- RELOCATE KEYPAD FROM REGISTRAR 135 TO VEST 101A. PROVIDE KEYPAD WITH THUMB LOCK POLYCARBONATE COVER.
- INSTALL NEW SINGLE POINT ZONE MODULE IN NEAREST ACCESSIBLE CEILING AND RECONNECT DOOR CONTACT TO MODULE. DOUBLE DOOR CONTACTS AND THE MAIN ENTRANCE DOOR CONTACTS SHALL BE DAISY CHAINED TOGETHER AND CONNECTED TO (1) SINGLE POINT ZONE MODULE. CONNECT SINGLE POINT ZONE MODULE TO THE BSCLC BUS USING NEW WIRING. TEST SENSOR FOR FUNCTIONALITY BEFORE RECONNECTION.

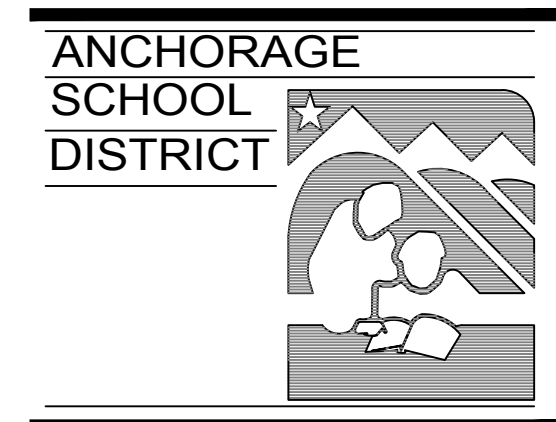

ASD BEGICH MIDDLE SCHOOL INTRUSION DETECTION SYSTEM REPLACEMENT

INVITATION TO BID

REV	DATE	DESCRIPTION

PROJ. NO.	232597
DRAWN	JHZ
CHECKED	LRH
DATE	02/20/24

© COFFMAN ENGINEERS INC.

INTRUSION DETECTION PLAN - FIRST FLOOR AREA 1A

SHEET NO:

E201

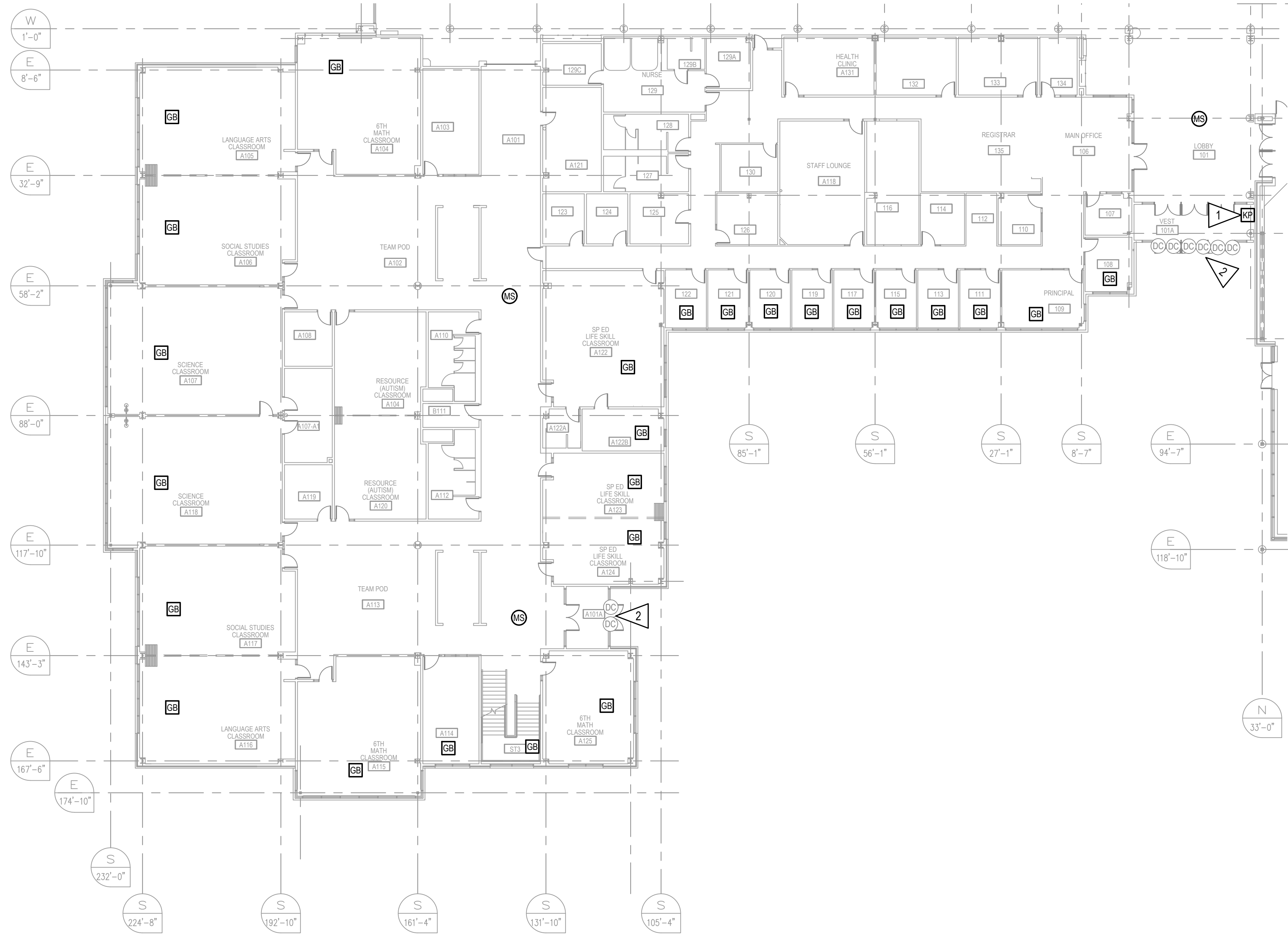

A1 INTRUSION DETECTION PLAN - FIRST FLOOR AREA 1A
 E201 SCALE: 1/16" = 1'-0"

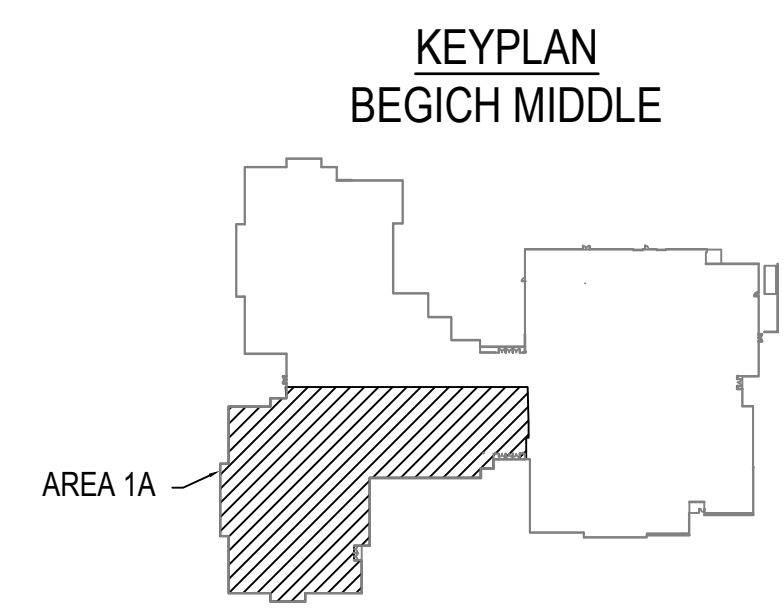
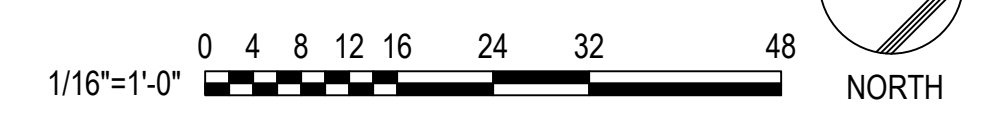

NOTIFICATION OF CHILD OCCUPIED FACILITY:
 PORTIONS OF THIS BUILDING ARE CLASSIFIED AS A CHILD OCCUPIED FACILITY IN ACCORDANCE WITH 40 CFR 745 AND LEAD-BASED PAINT HAS BEEN IDENTIFIED ON COMPONENTS TO BE DISTURBED IN THOSE AREAS. PERSONNEL PERFORMING WORK IN THESE AREAS MUST COMPLY WITH THE REQUIREMENTS OF 40 CFR 745, INCLUDING TRAINING, WORK PRACTICES AND CLEANING OF THE SPECIFIC INFORMATION CONCERNING DISTURBING, REMOVING, AND DISPOSING OF LEAD MATERIALS AND THE INSTALLATION OF NEW MATERIALS OR COMPONENTS. THIS NOTIFICATION IS PROVIDED IN ACCORDANCE WITH EPA AND OSHA REQUIREMENTS.

NOTIFICATION OF POTENTIAL HAZARDS:
 ASBESTOS, LEAD, AND OTHER HAZARDOUS MATERIALS ARE PRESENT IN THE BUILDING THAT MAY IMPACT THE WORK OF ALL TRADES. REGULATED AIR CONTAMINANTS, INCLUDING ASBESTOS AND LEAD, ARE ALSO PRESENT IN SETTLED AND CONCEALED DUST IN AND ON ARCHITECTURAL, STRUCTURAL, MECHANICAL, AND ELECTRICAL COMPONENTS OR SYSTEMS THROUGHOUT THE BUILDING. ALL TRADES SHALL COORDINATE WITH OTHER TRADES AND CONDUCT THEIR WORK TO PREVENT WORKER EXPOSURE OR SITE CONTAMINATION. REFER TO THE REQUIREMENTS OF THE RFQ FOR SPECIFIC INFORMATION CONCERNING DISTURBING, REMOVING, AND DISPOSING OF THESE MATERIALS AND THE INSTALLATION OF NEW MATERIALS OR COMPONENTS. THIS NOTIFICATION IS PROVIDED IN ACCORDANCE WITH EPA AND OSHA REQUIREMENTS.

SPACE RESERVED FOR MOA PERMIT STAMP

COFFMAN ENGINEERS
 800 F Street
 Anchorage, AK 99501
 ph 907.276.6664
 www.coffman.com AECC249

GENERAL NOTES:

- 1. REFER TO E201 FOR GENERAL NOTES.

SHEET NOTES:

- 1. RECONNECT BUILDING FREEZE SENSOR TO NEW INTRUSION DETECTION SYSTEM. TEST SENSOR FOR FUNCTIONALITY BEFORE RECONNECTION.
- 2. INSTALL NEW SINGLE POINT ZONE MODULE IN NEAREST ACCESSIBLE CEILING AND RECONNECT DOOR CONTACT TO MODULE. DOUBLE DOOR CONTACTS AND THE MAIN ENTRANCE DOOR CONTACTS SHALL BE DAISY CHAINED TOGETHER AND CONNECTED TO (1) SINGLE POINT ZONE MODULE. CONNECT SINGLE POINT ZONE MODULE TO THE BSLC BUS USING NEW WIRING. TEST SENSOR FOR FUNCTIONALITY BEFORE RECONNECTION.

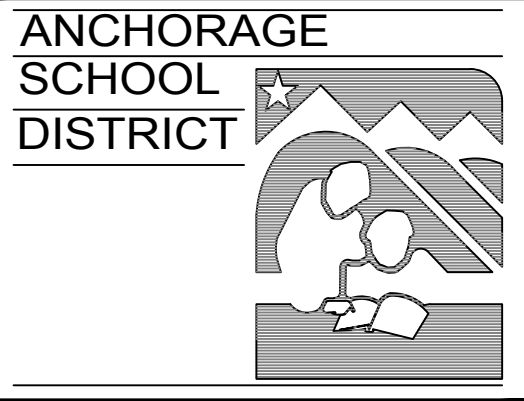

ASD BEGICH MIDDLE SCHOOL INTRUSION DETECTION SYSTEM REPLACEMENT

INVITATION TO BID

REV	DATE	DESCRIPTION

PROJ. NO.	232597
DRAWN	JHZ
CHECKED	LRH
DATE	02/20/24

© COFFMAN ENGINEERS INC.

INTRUSION DETECTION PLAN - FIRST FLOOR AREA 1B

SHEET NO:

E202

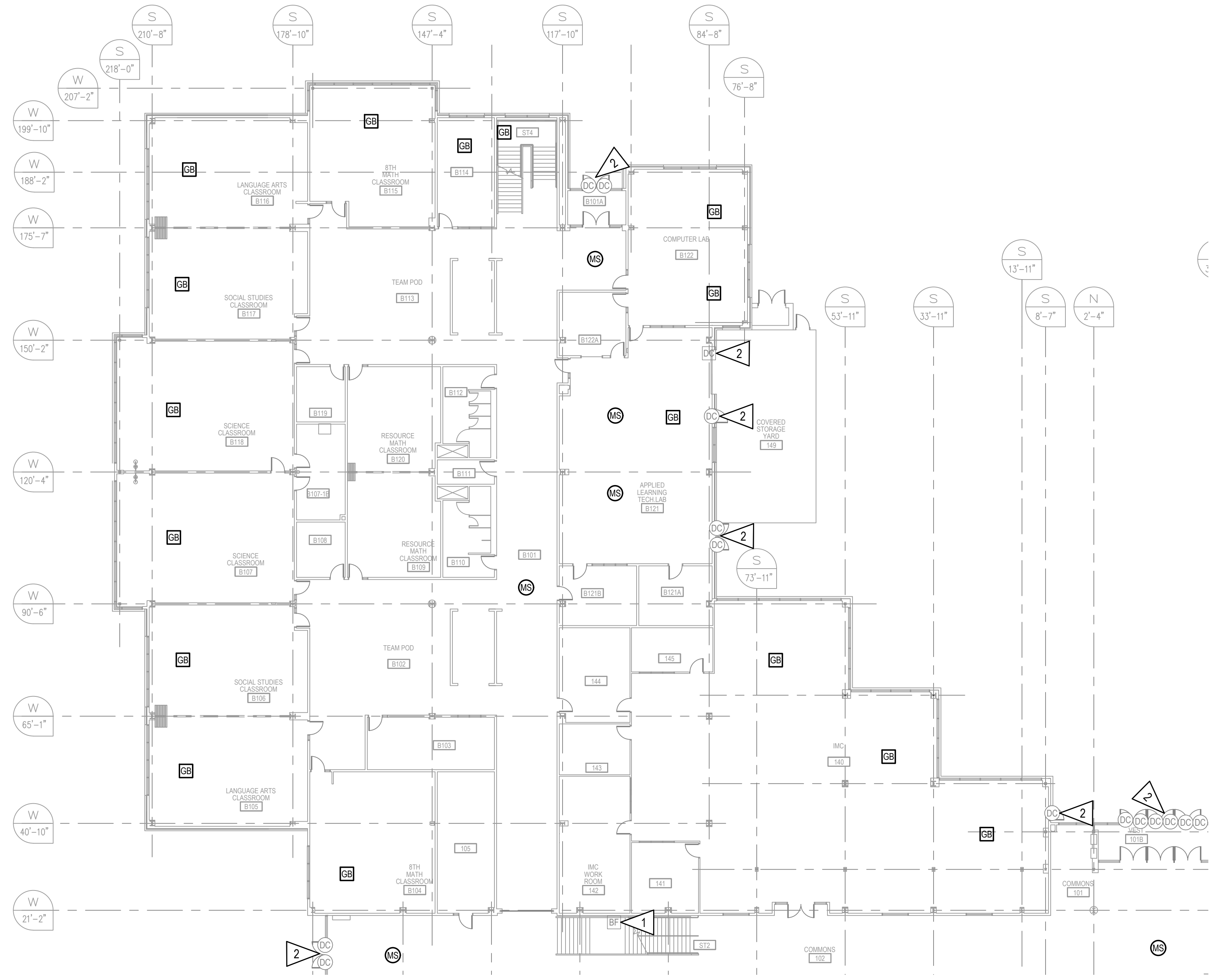

A1 INTRUSION DETECTION PLAN - FIRST FLOOR AREA 1B
 E202 SCALE: 1/16" = 1'-0"

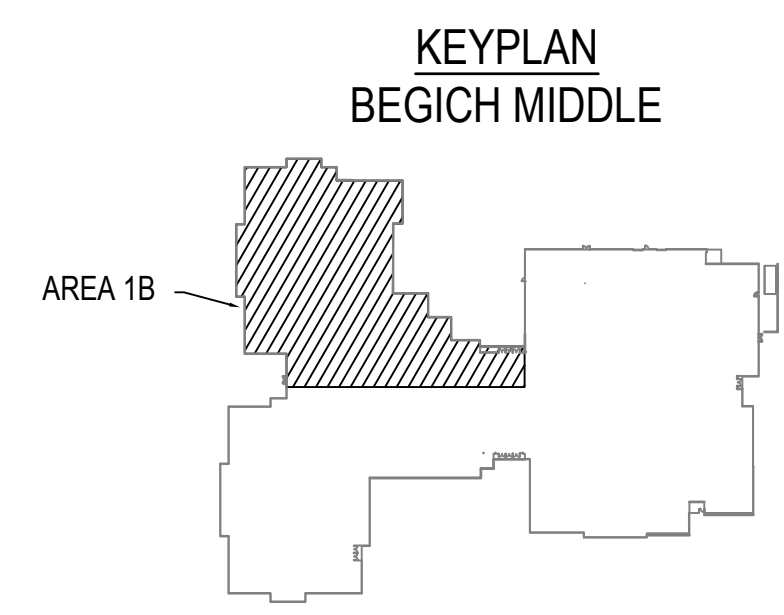
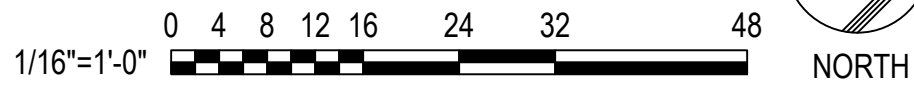

NOTIFICATION OF CHILD OCCUPIED FACILITY:
 PORTIONS OF THIS BUILDING ARE CLASSIFIED AS A CHILD OCCUPIED FACILITY IN ACCORDANCE WITH 40 CFR 745 AND LEAD-BASED PAINT HAS BEEN IDENTIFIED ON COMPONENTS TO BE DISTURBED IN THOSE AREAS. PERSONNEL PERFORMING WORK IN THESE AREAS MUST COMPLY WITH THE REQUIREMENTS OF 40 CFR 745, INCLUDING TRAINING, WORK PRACTICES AND CLEANING OF THE SPECIFIC INFORMATION CONCERNING DISTURBING, REMOVING, AND DISPOSING OF LEAD MATERIALS AND THE INSTALLATION OF NEW MATERIALS OR COMPONENTS. THIS NOTIFICATION IS PROVIDED IN ACCORDANCE WITH EPA AND OSHA REQUIREMENTS.

NOTIFICATION OF POTENTIAL HAZARDS:
 ASBESTOS, LEAD, AND OTHER HAZARDOUS MATERIALS ARE PRESENT IN THE BUILDING THAT MAY IMPACT THE WORK OF ALL TRADES. REGULATED AIR CONTAMINANTS, INCLUDING ASBESTOS AND LEAD, ARE ALSO PRESENT IN SETTLED AND CONCEALED DUST IN AND ON ARCHITECTURAL, STRUCTURAL, MECHANICAL, AND ELECTRICAL COMPONENTS OR SYSTEMS THROUGHOUT THE BUILDING. ALL TRADES SHALL COORDINATE WITH OTHER TRADES AND CONDUCT THEIR WORK TO PREVENT WORKER EXPOSURE OR SITE CONTAMINATION. REFER TO THE REQUIREMENTS OF THE RFQ FOR SPECIFIC INFORMATION CONCERNING DISTURBING, REMOVING, AND DISPOSING OF THESE MATERIALS AND THE INSTALLATION OF NEW MATERIALS OR COMPONENTS. THIS NOTIFICATION IS PROVIDED IN ACCORDANCE WITH EPA AND OSHA REQUIREMENTS.

SPACE RESERVED FOR MOA PERMIT STAMP

COFFMAN ENGINEERS
 1800 F Street
 Anchorage, AK 99501
 ph 907.276.6664
 www.coffman.com AECC249



GENERAL NOTES:

- 1. REFER TO E201 FOR GENERAL NOTES.

SHEET NOTES: X

- 1. INSTALL NEW RECESSED DOOR CONTACT IN ROOF ACCESS DOOR. MECHANICAL PENTHOUSE IS OPEN TO STRUCTURE WITH A MAXIMUM HEIGHT OF 20' AFF. ARCHITECTURAL RECORD DRAWINGS MAY BE REQUESTED THROUGH THE PROJECT MANAGER FOR ADDITIONAL DOOR HARDWARE INFORMATION.

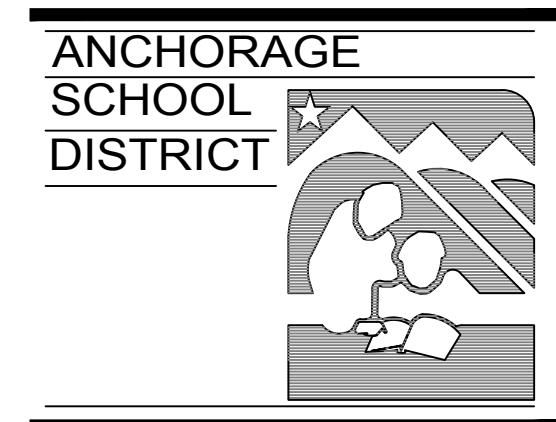

ASD BEGICH MIDDLE SCHOOL INTRUSION DETECTION SYSTEM REPLACEMENT

INVITATION TO BID

REV	DATE	DESCRIPTION

PROJ. NO.	232597
DRAWN	JHZ
CHECKED	LRH
DATE	02/20/24

© COFFMAN ENGINEERS INC.

INTRUSION DETECTION PLAN - SECOND FLOOR AREA 2A

SHEET NO:

E205

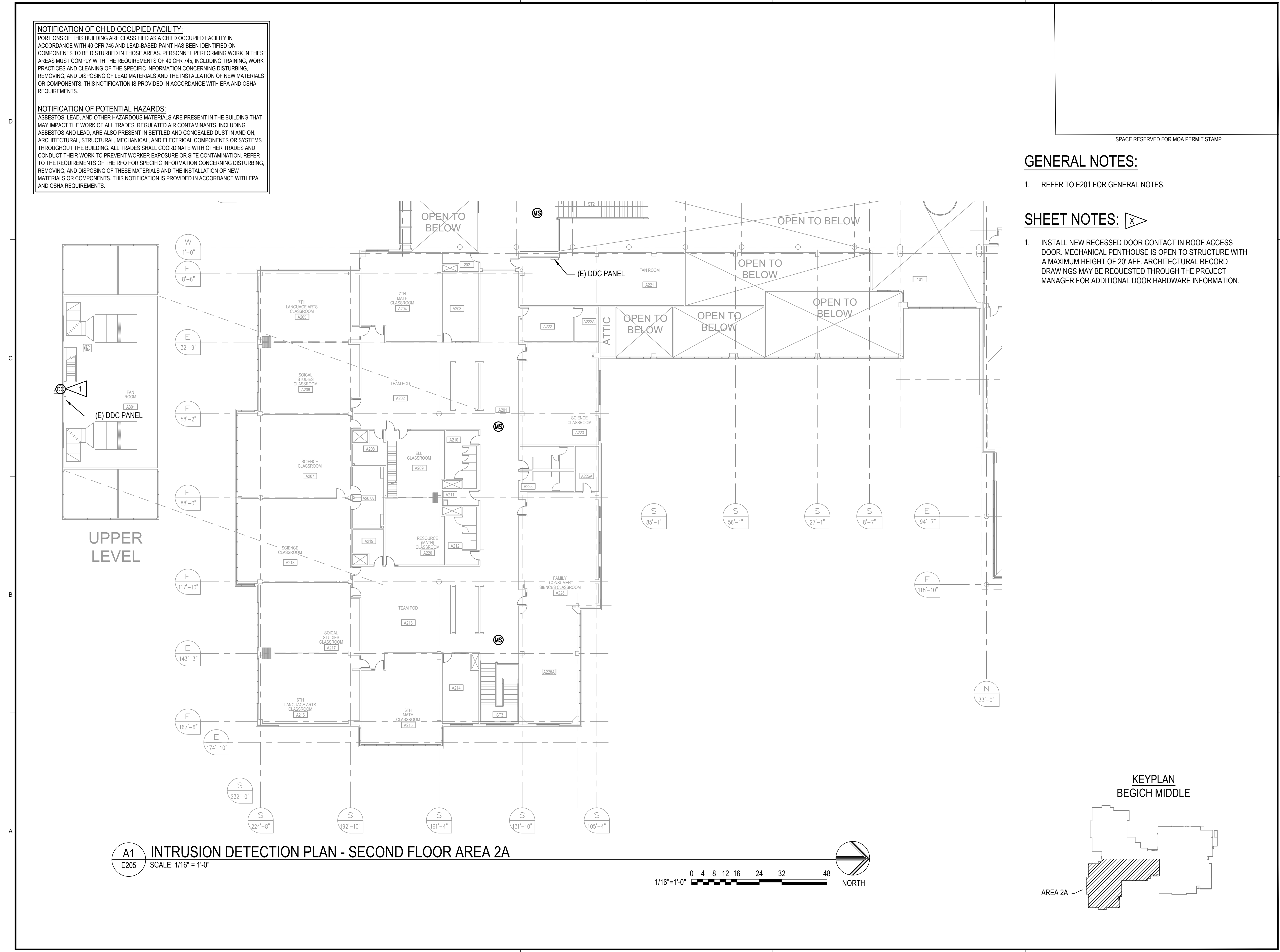

A1 INTRUSION DETECTION PLAN - SECOND FLOOR AREA 2A
 E205 SCALE: 1/16" = 1'-0"

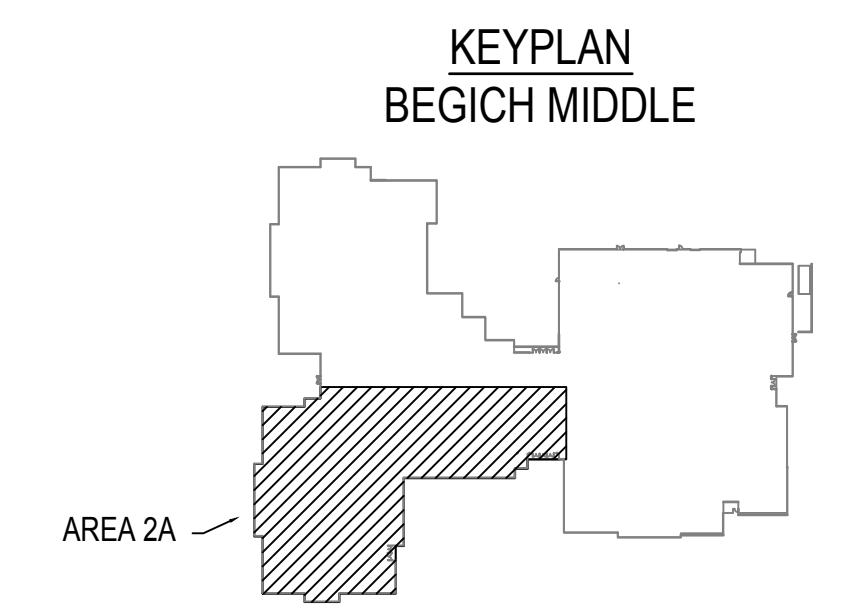
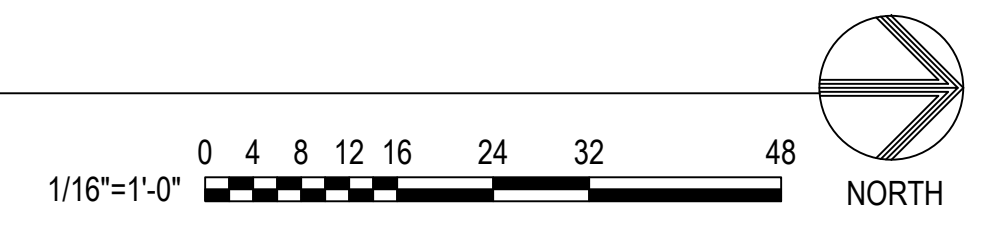

NOTIFICATION OF CHILD OCCUPIED FACILITY:
 PORTIONS OF THIS BUILDING ARE CLASSIFIED AS A CHILD OCCUPIED FACILITY IN ACCORDANCE WITH 40 CFR 745 AND LEAD-BASED PAINT HAS BEEN IDENTIFIED ON COMPONENTS TO BE DISTURBED IN THOSE AREAS. PERSONNEL PERFORMING WORK IN THESE AREAS MUST COMPLY WITH THE REQUIREMENTS OF 40 CFR 745, INCLUDING TRAINING, WORK PRACTICES AND CLEANING OF THE SPECIFIC INFORMATION CONCERNING DISTURBING, REMOVING, AND DISPOSING OF LEAD MATERIALS AND THE INSTALLATION OF NEW MATERIALS OR COMPONENTS. THIS NOTIFICATION IS PROVIDED IN ACCORDANCE WITH EPA AND OSHA REQUIREMENTS.

NOTIFICATION OF POTENTIAL HAZARDS:
 ASBESTOS, LEAD, AND OTHER HAZARDOUS MATERIALS ARE PRESENT IN THE BUILDING THAT MAY IMPACT THE WORK OF ALL TRADES. REGULATED AIR CONTAMINANTS, INCLUDING ASBESTOS AND LEAD, ARE ALSO PRESENT IN SETTLED AND CONCEALED DUST IN AND ON ARCHITECTURAL, STRUCTURAL, MECHANICAL, AND ELECTRICAL COMPONENTS OR SYSTEMS THROUGHOUT THE BUILDING. ALL TRADES SHALL COORDINATE WITH OTHER TRADES AND CONDUCT THEIR WORK TO PREVENT WORKER EXPOSURE OR SITE CONTAMINATION. REFER TO THE REQUIREMENTS OF THE RFQ FOR SPECIFIC INFORMATION CONCERNING DISTURBING, REMOVING, AND DISPOSING OF THESE MATERIALS AND THE INSTALLATION OF NEW MATERIALS OR COMPONENTS. THIS NOTIFICATION IS PROVIDED IN ACCORDANCE WITH EPA AND OSHA REQUIREMENTS.

SPACE RESERVED FOR MOA PERMIT STAMP

COFFMAN ENGINEERS
 1800 F Street
 Anchorage, AK 99501
 ph 907.276.6664
 www.coffman.com AECC249

GENERAL NOTES:

- REFER TO E201 FOR GENERAL NOTES.

SHEET NOTES:

- INSTALL NEW RECESSED DOOR CONTACT IN ROOF ACCESS DOOR. MECHANICAL PENTHOUSE IS OPEN TO STRUCTURE WITH A MAXIMUM HEIGHT OF 20' AFF. ARCHITECTURAL RECORD DRAWINGS MAY BE REQUESTED FROM THE PROJECT MANAGER FOR ADDITIONAL DOOR HARDWARE INFORMATION.
- INSTALL THE NEW SECURITY CONTROL PANEL, MAINTENANCE KEYPAD, AND FIRE KEYPAD. REFER TO INTRUSION DETECTION RISER ON SHEET E401 FOR ADDITIONAL INFORMATION. REFER TO EXISTING SECURITY POINT SCHEDULES ON SHEETS E301 AND E302.
- INSTALL NEW RECESSED DOOR CONTACT IN ROOF ACCESS GLASS DOOR FRAME. THE GLASS DOOR IS INTEGRAL TO THE BANK OF WINDOWS.

ANCHORAGE SCHOOL DISTRICT

ASD BEGICH MIDDLE SCHOOL INTRUSION DETECTION SYSTEM REPLACEMENT

INVITATION TO BID

REV	DATE	DESCRIPTION

PROJ. NO.	232597
DRAWN	JHZ
CHECKED	LRH
DATE	02/20/24

© COFFMAN ENGINEERS INC.

SHEET TITLE:
INTRUSION DETECTION PLAN - SECOND FLOOR AREA 2B

SHEET NO:

E206

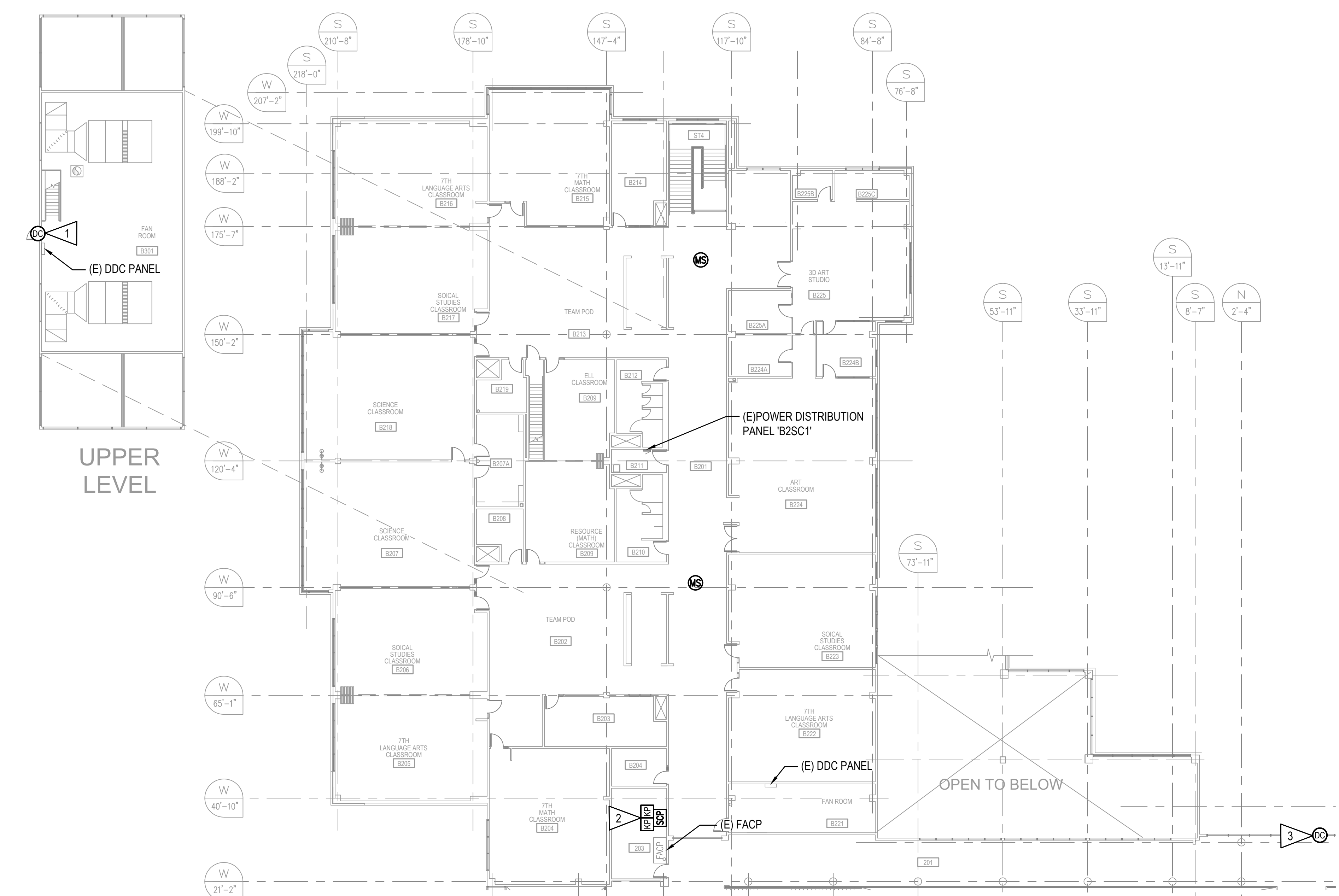

A1 INTRUSION DETECTION PLAN - SECOND FLOOR AREA 2B
 E206 SCALE: 1/16" = 1'-0"

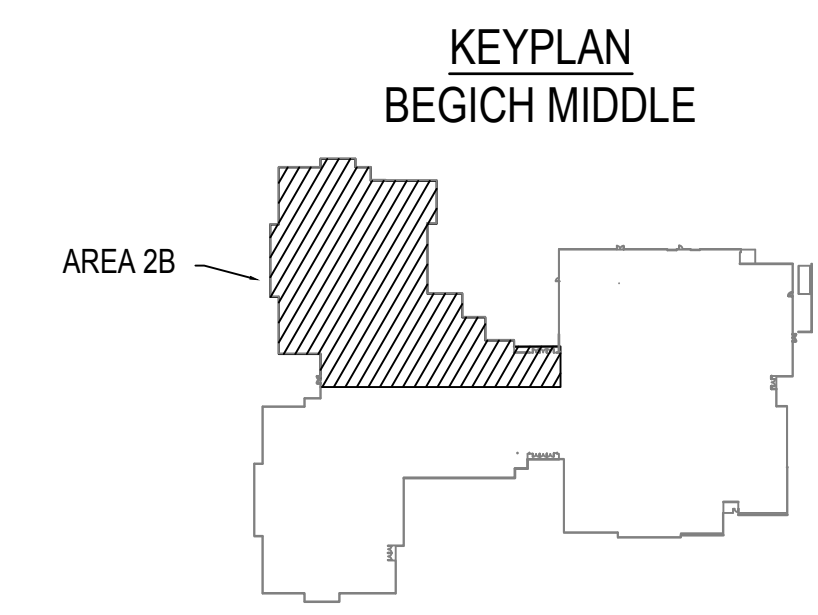
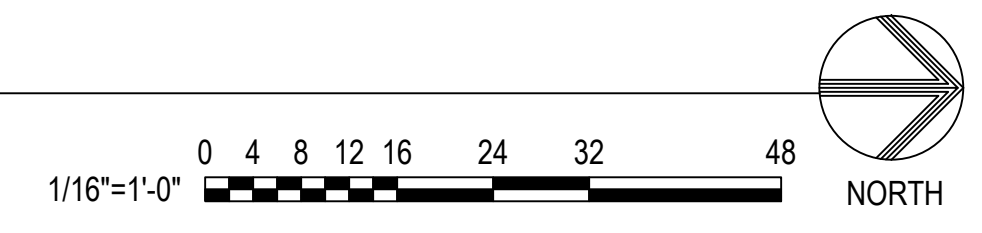

NOTIFICATION OF CHILD OCCUPIED FACILITY:
 PORTIONS OF THIS BUILDING ARE CLASSIFIED AS A CHILD OCCUPIED FACILITY IN ACCORDANCE WITH 40 CFR 745 AND LEAD-BASED PAINT HAS BEEN IDENTIFIED ON COMPONENTS TO BE DISTURBED IN THOSE AREAS. PERSONNEL PERFORMING WORK IN THESE AREAS MUST COMPLY WITH THE REQUIREMENTS OF 40 CFR 745, INCLUDING TRAINING, WORK PRACTICES AND CLEANING OF THE SPECIFIC INFORMATION CONCERNING DISTURBING, REMOVING, AND DISPOSING OF LEAD MATERIALS AND THE INSTALLATION OF NEW MATERIALS OR COMPONENTS. THIS NOTIFICATION IS PROVIDED IN ACCORDANCE WITH EPA AND OSHA REQUIREMENTS.

NOTIFICATION OF POTENTIAL HAZARDS:
 ASBESTOS, LEAD, AND OTHER HAZARDOUS MATERIALS ARE PRESENT IN THE BUILDING THAT MAY IMPACT THE WORK OF ALL TRADES. REGULATED AIR CONTAMINANTS, INCLUDING ASBESTOS AND LEAD, ARE ALSO PRESENT IN SETTLED AND CONCEALED DUST IN AND ON ARCHITECTURAL, STRUCTURAL, MECHANICAL, AND ELECTRICAL COMPONENTS OR SYSTEMS THROUGHOUT THE BUILDING. ALL TRADES SHALL COORDINATE WITH OTHER TRADES AND CONDUCT THEIR WORK TO PREVENT WORKER EXPOSURE OR SITE CONTAMINATION. REFER TO THE REQUIREMENTS OF THE RFQ FOR SPECIFIC INFORMATION CONCERNING DISTURBING, REMOVING, AND DISPOSING OF THESE MATERIALS AND THE INSTALLATION OF NEW MATERIALS OR COMPONENTS. THIS NOTIFICATION IS PROVIDED IN ACCORDANCE WITH EPA AND OSHA REQUIREMENTS.

SPACE RESERVED FOR MOA PERMIT STAMP

COFFMAN ENGINEERS
 1800 F Street
 Anchorage, AK 99501
 ph 907.276.6664
 www.coffman.com AECC249

GENERAL NOTES:

- 1. REFER TO E201 FOR GENERAL NOTES.

SHEET NOTES:

- 1. INSTALL NEW RECESSED DOOR CONTACT IN ROOF ACCESS GLASS DOOR FRAME. THE GLASS DOOR IS INTEGRAL TO THE BANK OF WINDOWS.

ANCHORAGE SCHOOL DISTRICT

ASD BEGICH MIDDLE SCHOOL INTRUSION DETECTION SYSTEM REPLACEMENT

INVITATION TO BID

REV	DATE	DESCRIPTION

REV	DATE	DESCRIPTION

© COFFMAN ENGINEERS INC.

SHEET TITLE:
INTRUSION DETECTION PLAN - SECOND FLOOR AREA 2C

SHEET NO.:
E207

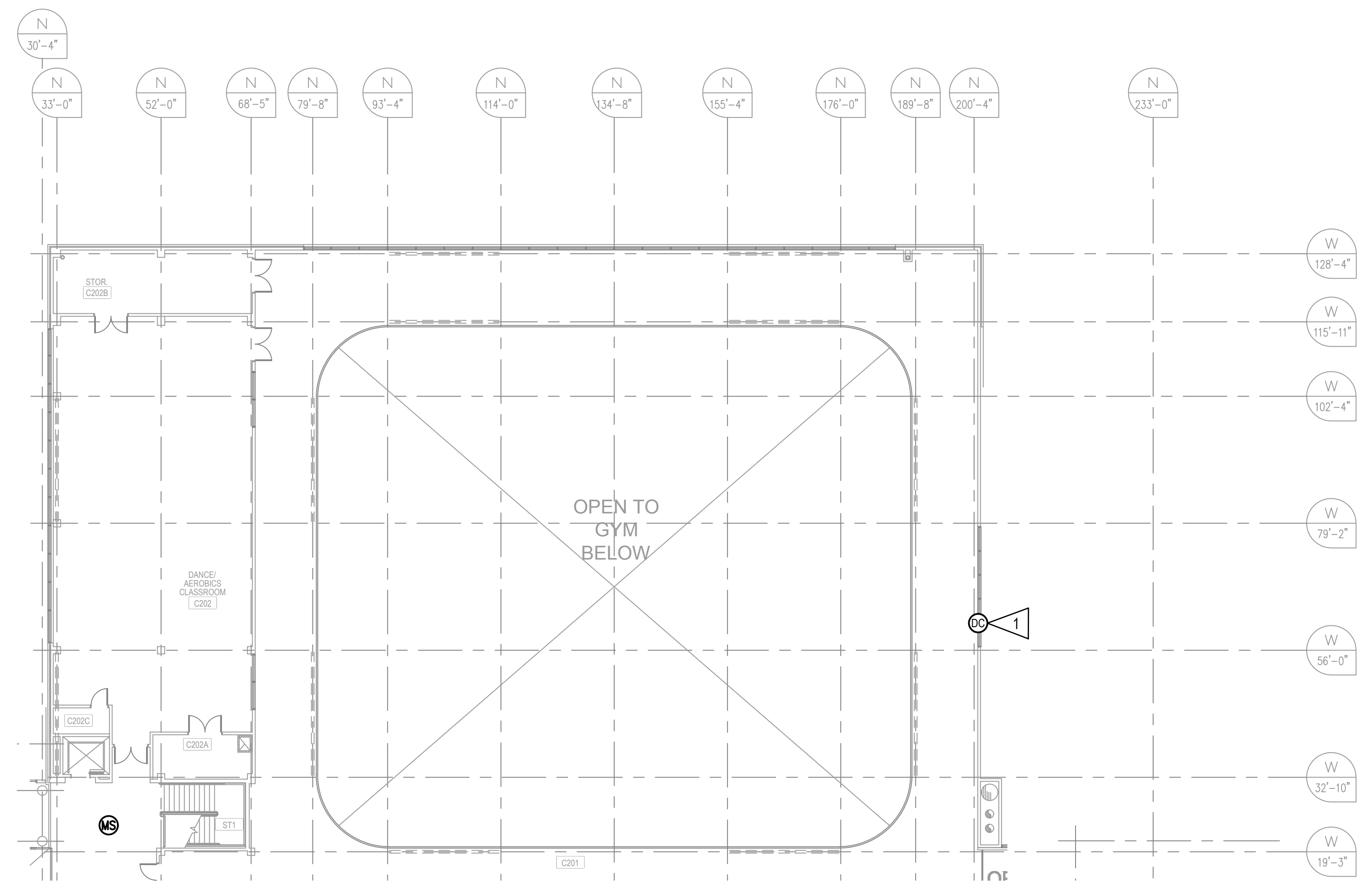

A1 INTRUSION DETECTION PLAN - SECOND FLOOR AREA 2C
 E207 SCALE: 1/16" = 1'-0"

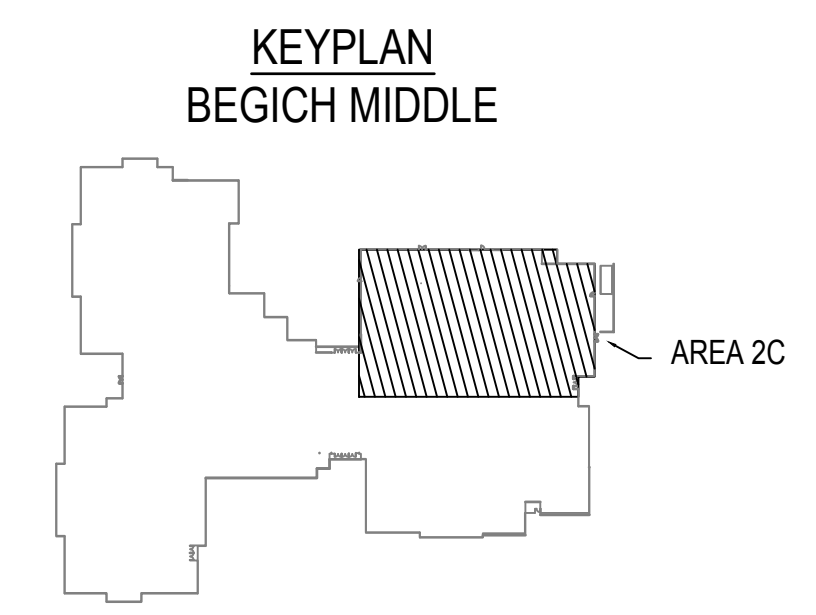
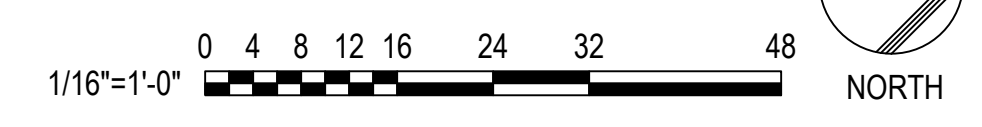

NOTIFICATION OF CHILD OCCUPIED FACILITY:
 PORTIONS OF THIS BUILDING ARE CLASSIFIED AS A CHILD OCCUPIED FACILITY IN ACCORDANCE WITH 40 CFR 745 AND LEAD-BASED PAINT HAS BEEN IDENTIFIED ON COMPONENTS TO BE DISTURBED IN THOSE AREAS. PERSONNEL PERFORMING WORK IN THESE AREAS MUST COMPLY WITH THE REQUIREMENTS OF 40 CFR 745, INCLUDING TRAINING, WORK PRACTICES AND CLEANING OF THE SPECIFIC INFORMATION CONCERNING DISTURBING, REMOVING, AND DISPOSING OF LEAD MATERIALS AND THE INSTALLATION OF NEW MATERIALS OR COMPONENTS. THIS NOTIFICATION IS PROVIDED IN ACCORDANCE WITH EPA AND OSHA REQUIREMENTS.

NOTIFICATION OF POTENTIAL HAZARDS:
 ASBESTOS, LEAD, AND OTHER HAZARDOUS MATERIALS ARE PRESENT IN THE BUILDING THAT MAY IMPACT THE WORK OF ALL TRADES. REGULATED AIR CONTAMINANTS, INCLUDING ASBESTOS AND LEAD, ARE ALSO PRESENT IN SETTLED AND CONCEALED DUST IN AND ON ARCHITECTURAL, STRUCTURAL, MECHANICAL, AND ELECTRICAL COMPONENTS OR SYSTEMS THROUGHOUT THE BUILDING. ALL TRADES SHALL COORDINATE WITH OTHER TRADES AND CONDUCT THEIR WORK TO PREVENT WORKER EXPOSURE OR SITE CONTAMINATION. REFER TO THE REQUIREMENTS OF THE RFQ FOR SPECIFIC INFORMATION CONCERNING DISTURBING, REMOVING, AND DISPOSING OF THESE MATERIALS AND THE INSTALLATION OF NEW MATERIALS OR COMPONENTS. THIS NOTIFICATION IS PROVIDED IN ACCORDANCE WITH EPA AND OSHA REQUIREMENTS.

SPACE RESERVED FOR MOA PERMIT STAMP

COFFMAN ENGINEERS
 1800 F Street
 Anchorage, AK 99501
 ph 907.276.6664
 www.coffman.com AECC249

GENERAL NOTES:

- 1. REFER TO E201 FOR GENERAL NOTES.

SHEET NOTES:

- 1. INSTALL NEW SURFACE MOUNTED DOOR CONTACT ON ROOF ACCESS HATCH DOOR.

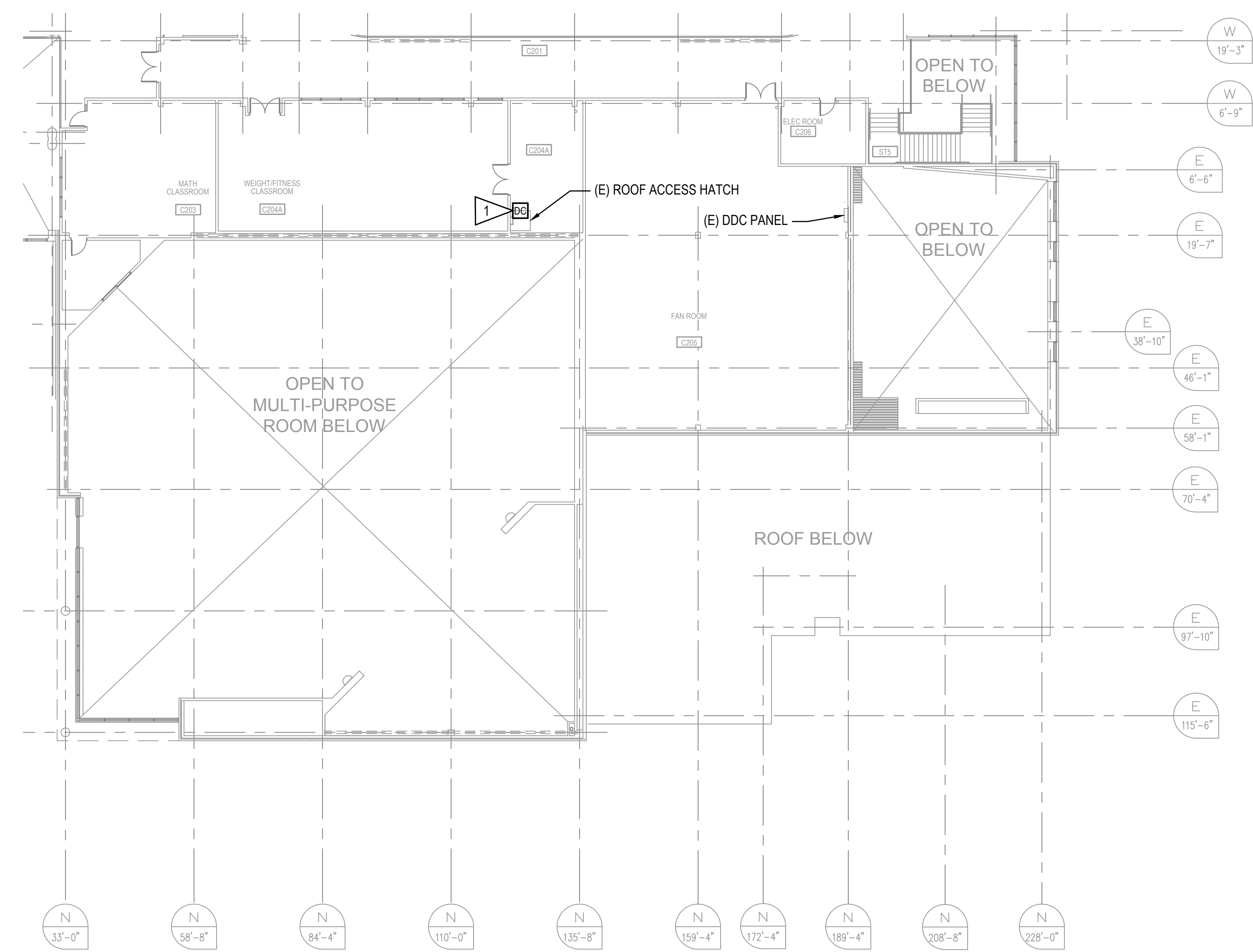

A1 INTRUSION DETECTION PLAN - SECOND FLOOR AREA 2D
 E208 SCALE: 1/16" = 1'-0"

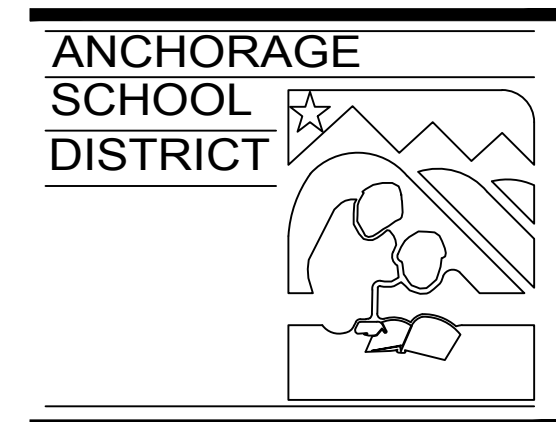
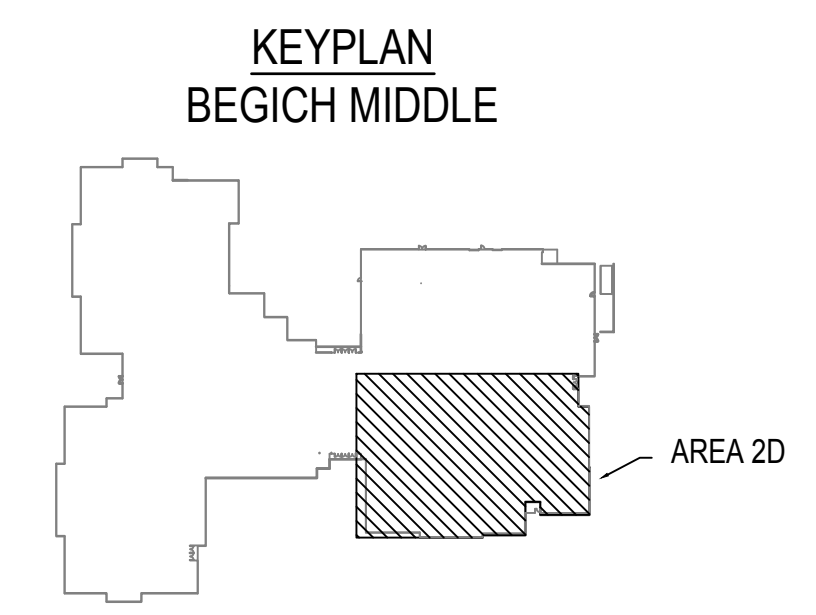
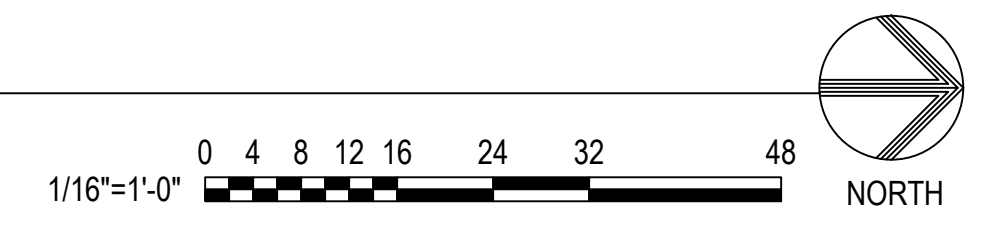

ASD BEGICH MIDDLE SCHOOL INTRUSION DETECTION SYSTEM REPLACEMENT

INVITATION TO BID

REV	DATE	DESCRIPTION

PROJ. NO.	232597
DRAWN	JHZ
CHECKED	LRH
DATE	02/20/24

© COFFMAN ENGINEERS INC.

SHEET TITLE:
INTRUSION DETECTION PLAN - SECOND FLOOR AREA 2D

SHEET NO:

E208

