

DRAWING INDEX

TITLE	HAZ-MAT	ARCHITECTURAL	MECHANICAL	ELECTRICAL	
T000 TITLE SHEET & INDEX	H001 HAZARDS ABATEMENT - GENERAL NOTES	AD201 OVERALL FLOOR PLAN - DEMOLITION	M001 LEGENDS, ABBREVIATIONS, DETAIL	E001 ELECTRICAL LEGEND AND LOAD CALCULATION	E505 FIRE ALARM ONE-LINE DIAGRAM
T001 VICINITY MAP, SYMBOLS, ABBREVIATIONS, WALL TYPES, & CODE ANALYSIS	H201 HAZARDS ABATEMENT - OVERALL FLOOR PLAN	AD202 ENLARGED FLOOR PLAN - DEMOLITION	M101 ENLARGED PLAN-MECHANICAL DEMOLITION	E002 SCENIC PARK ELEMENTARY SCHOOL - ELECTRICAL REFERENCE PLAN	E506 FIRE ALARM PLAN
	H202 HAZARDOUS ABATEMENT - ENLARGED FLOOR PLAN	AD203 ENLARGED FLOOR PLANS - DOOR DEMOLITION	M201 ENLARGED PLAN-MECHANICAL REMODEL	E002 SCENIC PARK ELEMENTARY SCHOOL - REFERENCE CEILING PLAN	E601 ELECTRICAL ELEVATION VIEWS
		AP001 EXISTING CONDITIONS - PHOTOGRAPHY		E101 PARTIAL FLOOR PLAN - POWER DEMOLITION	
		A201 OVERALL FLOOR PLAN - RENOVATION		E102 PARTIAL FLOOR PLAN - SIGNAL & SECURITY DEMOLITION	
		A202 ENLARGED FLOOR PLAN - RENOVATION		E103 SIGNAL DEMOLITION PLAN - AREA A	
		A203 ENLARGED FLOOR PLANS - DOOR RENOVATION		E104 SIGNAL DEMOLITION PLAN - AREA B	
		A204 ENLARGED FLOOR PLANS - UNDER COUNTER PLAN		E105 SIGNAL DEMOLITION PLAN - AREA C	
		A301 INTERIOR ELEVATIONS		E106 SIGNAL AND POWER DEMOLITION PLAN - AREA D	
		A302 INTERIOR ELEVATIONS		E107 SIGNAL AND POWER DEMOLITION PLAN-FAN ROOMS	
		A501 INTERIOR DETAILS		E301 PARTIAL FLOOR PLAN - POWER REMODEL	
		A701 ROOM FINISH SCHEDULE		E401 PARTIAL FLOOR PLAN - SIGNAL & SECURITY REMODEL	
		A702 DOOR, WINDOW & FRAME TYPES		E402 SIGNAL REMODEL PLAN - AREA A	
				E403 SIGNAL REMODEL PLAN - AREA B	
				E404 SIGNAL REMODEL PLAN - AREA C	
				E405 SIGNAL AND POWER REMODEL PLAN - AREA D	
				E406 SIGNAL AND POWER REMODEL PLAN-FAN ROOMS	
				E501 DEVICE SCHEDULE AND ACCESS CONTROL SYSTEM ONE-LINE	
				E502 ELECTRICAL DOOR DETAILS	
				E503 CAMERA SYSTEM DETAILS	
				E504 INTERCOM SYSTEM AND CLOCK DETAILS	

SCENIC PARK ELEMENTARY SCHOOL ASD MULTI-SITE SECURE VESTIBULE UPGRADES: GROUP 6

**3933 PATTERSON STREET
ANCHORAGE, ALASKA 99504**



Architect - Nvision Architecture, Inc.
1600 A Street St. Ste: #300
Anchorage, Alaska 99501
Phone: 907-349-1425

Cost Estimation - HMS Inc.
Structural - BBFM Engineering, Inc.
Mechanical & Electrical - RSA Engineering, Inc.
Hazmat - HTRW, LLC

Nvision Arch. Project No: 2335.04
ASD Project No: 999224

100% CONSTRUCTION DOCUMENTS
06/27/2025

CODE ANALYSIS

SCOPE: RECONFIGURING EXISTING MAIN OFFICE TO IMPROVE SCHOOL SECURITY. VISITOR ENTRANCE PATH CHANGES DURING HOURS OF OPERATION TO BE ROUTED INTO MAIN OFFICE FOR CHECK IN. NO EXTERIOR WORK EXCEPT FOR DOOR ELECTRONIC ACCESS CONTROL RETROFITS AND SECURITY RE-GLAZING. NO CHANGE TO HALLWAY EGRESS.

LEGAL DESCRIPTION: T13N, R3W, SEC 25, TR A SCENIC PARK SCHOOL

BUILDING OWNER: MOA ANCHORAGE SCHOOL DISTRICT

APPLICABLE CODES: INTERNATIONAL BUILDING CODE 2018 EDITION
INTERNATIONAL EXISTING BUILDING CODE 2018 EDITION
INTERNATIONAL MECHANICAL CODE 2018 EDITION
NATIONAL ELECTRICAL CODE 2020 EDITION
UNIFORM PLUMBING CODE 2018 EDITION
INTERNATIONAL FIRE CODE 2018 EDITION
ICC ANSI A117.1 - ACCESSIBILITY GUIDELINES FOR BUILDINGS AND FACILITIES 2009 EDITION

CONSTRUCTION TYPE: TYPE V-A and V-B, FULLY SPRINKLERED

BUILDING OCCUPANCY: GROUP 'E'

GROSS BUILDING AREA: NO CHANGES TO EXISTING

BASIC ALLOWABLE HEIGHT AND AREA (PER TABLE 503)

NO CHANGES TO EXISTING

TRAVEL DISTANCE, GROUP E
MAXIMUM COMMON PATH OF EGRESS TRAVEL = 75'-0" (TABLE 1006.2.1)
MAXIMUM EXIT ACCESS TRAVEL DISTANCE= 250'-0" (TABLE 1017.2)
NO CHANGES TO EXISTING.

EGRESS WIDTH PROVIDED
NO CHANGES TO EXISTING.

PLUMBING FIXTURES (TABLE 2902.1)
NO CHANGES TO EXISTING.

EXISTING BUILDING CODE: ALTERATION-LEVEL 2, CHAPTER 7 AND 8 APPLICABLE
TOTAL WORK IS LESS THAN 50% AGGREGATE AREA OF BUILDING.

MATERIAL SYMBOLS

	EARTH		STEEL
	BACKFILL		ALUMINUM
	CONCRETE		CERAMIC TILE
	CONCRETE MASONRY UNITS		GYPSUM BOARD
	DIMENSIONAL LUMBER		BATT INSULATION
	WOOD BLOCKING		RIGID INSULATION
	PLYWOOD		VAPOR RETARDER
	FINISH WOOD		CEMENT BACKERBOARD
	BRICK TILE		
	GLASS		

DRAWING SYMBOLS

	DRAWING NUMBER SHEET WHERE DRAWN	BUILDING SECTION REFERENCE
	DRAWING NUMBER SHEET WHERE DRAWN	WALL SECTION REFERENCE
	DRAWING NUMBER SHEET WHERE DRAWN	DETAIL REFERENCE
	DRAWING NUMBER SHEET WHERE DRAWN	DETAIL REFERENCE
	SHADING INDICATES DIRECTION OF VIEW DRAWING NUMBER SHEET WHERE DRAWN	INTERIOR ELEVATION REFERENCE
		MATCH LINE
	A	GRID LINE
	183E	DOOR NUMBER
	ROOM NAME ROOM NUMBER	
	WINDOW TYPE (REF. OPENING SCHEDULE)	
	PHOTO TAG (REF. PHOTO DETAILS)	
		UPPER WALL CONSTRUCTION
		LOWER WALL CONSTRUCTION
		DIMENSIONS TO FACE OF STUD UNLESS NOTED OTHERWISE
		DIMENSIONS TO CENTER LINE OF GRID IN SOME LOCATIONS

ABBREVIATIONS

& Z @ # PL	AND ANGLE AT CENTERLINE DIAMETER NUMBER PLATE	K.G. K.T. K.O. LKR. L.T.	KINGSGARTEN KITCHEN KNOCKOUT LOCKERS LIGHT
ADS A.F.F. ARB. ARG. ACT ACOUS. ADU. ALUM. A.B. AND. APPROX. ARCH. A.C. BD.	AUTOMATIC DOOR SWITCH ABOVE FINISH FLOOR ABUSE RESISTANT PAINT ABUSE RESISTANT GYPSUM BOARD ACUSTICAL CEILING TILE ADJUSTABLE ALUMINUM ANCHOR BOLT ANODES APPROXIMATELY APPROXIMATELY ARCHITECTURAL ASPHALT CONCRETE BOARD	MAL MFR. M.O. MATL. MAX. MECH. MED. M.D.O. MET. ML. M/N. MTD. MRGWS. MPL. MTL.	MANHOLE MANUFACTURER/MANUFACTURED MASONRY OPENING MATERIAL MAXIMUM MECHANICAL MEDICAL METAL MEDIUM DENSITY OVERLAY PLYWOOD MILLIMETER MINIMUM OR MINUTE MOUNTED MOSTURE RESISTANT GYPSUM WALL BOARD MOVABLE PARTITION METAL
BM B.O.C.C. B.O.D. B.O.S. B.A.G. BRD. B.D.O.	BEAM BOTTOM OF CONCRETE CAP BASE OF DESIGN OR BOTTOM OF DECK BOTTOM OF STRUCTURE BLOODING BOARD BOT. BOTTOM BUILDING	NOM. N.F.S. N. N.T.S. N.I.C. NO. (N)	NOMINAL NON-FRUST SUSCEPTIBLE NORTH NOT TO SCALE NOT IN CONTACT NUMBER NEW
C.U.H. CAB. OPT. C.B. CLG. CEB. CMB/CB. CTR. C.T. C.R. C.M. CONC. COND. CONN. CONSTR. C.J. CONT. C.F. C.O. CORR. CRE. CTS.K.	CABINET UNIT HEATER CABINET CARPET CATCH BASIN OR CHALKHITCH BRD CEILING CEMENT CEMENT BOARD CENTER CERAMIC TILE CLASSROOM COLUMN CONCRETE MASONRY UNIT CONCRETE CONNECTION CONNECTION CONSTRUCT/CONSTRUCTION CONSTRUCTION JOINT CONTINUOUS CONTRACTOR FURNISHED/OWNER INSTALLED CORNER GUARD CORROSION COVER RESILIENT FLOORING COUNTERSINK	O.C. OPN. OPP. OSB. O.SB. O.A. O.H. O.F./C.L.	ON CENTER OPENING OPPOSITE ORIENTED STRAND BOARD OUTSIDE DIAMETER OVERHEAD OWNER FURNISHED/CONTRACTOR INSTALLED
D. D.B. D.S. D.F.	DEEP DEPTH DETAIL DIAMETER DIMENSION DISPENSER DOWN DOWN DOWN SPOUT DRAWINGS DRINKING FOUNTAIN	FR. P/P.T. PART. PARTITION PLAS. PLAS. PL. PL. P.L. P.O. P.O. P.O. P.O.	PAIR PAINT PARTICLE PARTITION PLASTER PLASTIC LAMINATE PLATE PLYWOOD POLYETHYLENE PRECAST PANEL OPENING POND QUARRY TILE
E. ELEC. EL. EMERG. EN. ENCL. EQ. EQUIP. ETC. E.D. (E) EXIST. E.J. EXT. F.O.S. F.O.C. F.A. F.R.P. FIN.FLR. FIN.	EACH ELECTRICAL/ELECTRICAL ELEVATION ELEVATOR EMERGENCY ENCLOSURE EQUIP. ETCETERAS EXHAUST DIFFUSER EXISTING EXISTING EXPANSION JOINT EXPANSION EXTERIOR FACE OF STUDS FACE OF CONCRETE FACE OF FINISH FIBERGLASS REINFORCED PANEL FINISH FLOOR FINISH	D. REFR. DET. DIA. DIM. DISP. DIA. DN. D.F. D.W.S. D.F. EA. EAST ELEC. EL. EMERG. EN. ENCL. EQ. EQUIP. ETC. E.D. (E) EXIST. E.J. EXT. F.O.S. F.O.C. F.A. F.R.P. FIN.FLR. FIN.	RAIN WATER LEADER REINFORCER REINFORCING RELOCATED RELOCATED FLOORING RESILIENT FLOORING RETURN AIR RIB SHEET VINYL RIB SHEET VINYL ROOF DRAIN RUBBER BACK ROUGH OPENING RUBBER BACK SAFETY FLOORING VINYL W/ WELDED SEAMS SCALE SCHEDULE SEALER SECTION SHEET SIMILAR SIMILAR SOLID CORE SQUARE SPECIAL EDUCATION CLASSROOM TECHNICAL SPECIFICATIONS STANDARD STAINLESS STEEL STAIR STL. STOR. STRUCT. STRUCTURAL SUPPLY AIR SUSPENDED SUSPENDED ACOUSTICAL CEILING SYMMETRICAL SYMMETRICAL TACK BOARD TACKABLE WALL COVERING TELEPHONE TEMPERED THICK TOILET/RINAL PARTITION TONGUE & GROOVE TOP OF PAVEMENT TOP OF ASPHALT TOP OF BEAM TOP OF CONCRETE TOP OF METAL DECK TOP OF PARAPET TOP OF STEEL TOP OF SLAB TUBE STEEL TYPICAL
GALV. GA. G.L.B. GB. GR. G.S. G.W.B. GYP. GYP. BD.	GALVANIZED GAUGE GLUE LAMINATED BEAM GRADE BAR GRADE GUTTER SLOPE GYPSUM WALL BOARD GYPSUM GYPSUM BOARD	LI U.O.N. V.B. V.R. V.P. V.P. V.C.T.	UNDERLAYMENT UNLESS OTHERWISE NOTED VAPOR BARRIER VAPOR RETARDER VESTIBULE VINYL WALL COVERING VINYL COMPOSITION TILE
H.C. HWIR. HWID. HT. H. HPOL. H.M. H.B. HOUR INCAND. ID. INSUL. INT. IP. JAN. JT.	HANDICAP/HANDICAPPED OR HOLLOW CORE HANDICAP HARDWOOD HEAD HIGH HIGH PRESSURE DECORATIVE LAMINATE HOLLOW METAL HOSE BIB HOUR INCANDESCENT INSIDE DIAMETER INSULATION INTERIOR INTERIOR PAINT JANITOR JOINT	W.SCT. WOM. W.S. W.R. W.C. W.P. W.P. W. W. W.F. W. W.F. W.G. W. W. W. W.	WANSKOT WALK-OFF MAT WALL SHADOWS WATER RESISTANT WATER RESISTANT WATER CLOSET WATER PROOF WEIGHT WELDED WIRE FABRIC WEST WIRE FLANGE WIRE GLASS WOOD WITH WITHOUT WOOD

WALL TYPES SCHEDULE

- GENERAL NOTES:**
- PROVIDE MOISTURE RESISTANT GYPSUM WALL BOARD BEHIND AND WITHIN 4'-0" (MINIMUM) OF ALL PLUMBING FIXTURES.
 - ALL WALLS ARE FULL HEIGHT TO BOTTOM OF STRUCTURE UNLESS NOTED OTHERWISE. PROVIDE DEFLECTION TRACK AT TOP OF ALL NON-STRUCTURAL WALLS.
 - AT HALF WALLS, PROVIDE 3'-12" HILT-EPoxy SLAB BOLTED STEEL PONY WALL SUPPORTS @ 72" OC AND AT END WALL RUNS. MATCH FRAMING HEIGHT. B.O.D. STEELER CONSTRUCTION COMPANY PONY WALL SUPPORT 350P300-68'
 - ALL PLYWOOD AND MISC. ROUGH CARPENTRY SHALL BE FIRE RETARDANT TREATED (F.R.T.), TYPICAL.
 - SEE A501 FOR RECEPTION WALL DETAILS

INTERIOR PARTITION ASSEMBLY

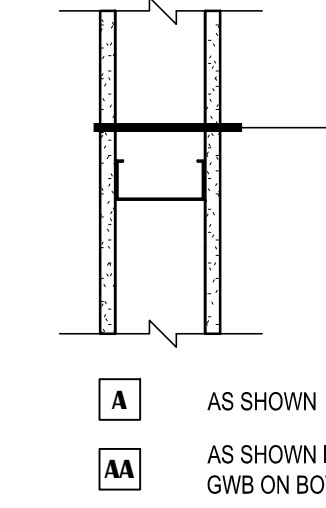

WALL ASSEMBLY

- FINISH PER SCHEDULE
- 5/8" GWB TYPE "X"
- 3 5/8" METAL STUDS AT 24" O.C.
- 5/8" GWB TYPE "X"
- FINISH PER SCHEDULE

BALLISTIC-RESISTANT INTERIOR PARTITION ASSEMBLY

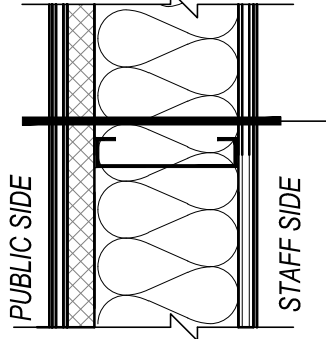

WALL ASSEMBLY

- PLAM VENEER FINISH PER SCHEDULE
- 5/8" F.R.T. PLYWD SHEATHING
- LEVEL 7 BALLISTIC GRADE FIBERGLASS PANEL
- 6" METAL STUDS AT 24" O.C.
- SOUND BATTS
- 5/8" F.R.T. PLYWD SHEATHING
- PLAM VENEER FINISH PER SCHEDULE

INTERIOR CHASE WALL ASSEMBLY

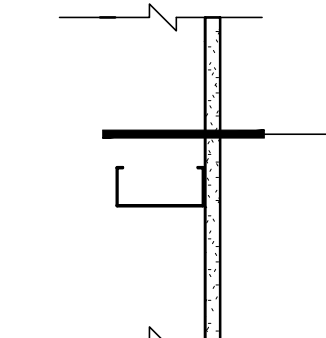

WALL ASSEMBLY

- FINISH PER SCHEDULE
- 5/8" TYPE "X" GYPSUM WALL BOARD
- 3 5/8" METAL STUDS AT 24" O.C.

GENERAL NOTES:

- PATCH AND REPAIR ALL EXISTING INFRASTRUCTURE ADJACENT TO AREAS OF NEW WORK.
- U.N.O., FLOOR TRANSITIONS TO OCCUR UNDER DOORS, TYPICAL. PROVIDE RUBBER FLOOR TRANSITIONS BETWEEN DISSIMILAR FLOORING, TYPICAL.
- NOT ALL NEW WORK IS IDENTIFIED, REFER TO ALL OTHER DISCIPLINES FOR ADDITIONAL SCOPE.
- WHERE GWB ABUTS DISSIMILAR MATERIAL, PROVIDE A J-METAL EDGE AND 1/4" REVEAL. DO NOT FILL REVEAL WITH JOINT COMPOUND.
- PATCH AND REPAIR WORK SHALL MATCH FINISH AND DIMENSION OF EXISTING ADJACENT CONSTRUCTION SUCH THAT NEW AND EXISTING CANNOT BE DISTINGUISHED. NEW PAINT SHALL BE WALL TO WALL, CORNER TO CORNER.
- WHERE UNFINISHED SURFACES ARE EXPOSED AS A RESULT OF ARCHITECTURAL, STRUCTURAL, MECHANICAL, AND ELECTRICAL WORK, REPAIR FLOOR / WALLS / CEILING AS NEEDED TO MATCH ADJACENT SURFACES.
- U.N.O., ALL INFILL AT WALLS AND FLOORS ARE TO BE PATCHED AND REPAIRED TO MATCH ADJACENT SURFACES, INCLUDING AREAS IMPACTED BY WORK IN OTHER DISCIPLINES.
- ALL WORK SHALL BE PERFORMED IN ACCORDANCE WITH THE MOST RECENT ADOPTED EDITION OF THE APPLICABLE CODES AND ALL LOCAL AND ALASKA STATE CODE REGULATIONS AND AMENDMENTS.
- THE ORGANIZATION OF THESE DRAWINGS IS NOT INTENDED TO CONTROL THE DIVISION OF WORK AMONG SUB-CONTRACTORS. THE DIVISION OF THE WORK SHALL BE THE SOLE RESPONSIBILITY OF THE GENERAL CONTRACTOR.
- CONTRACTORS SHALL TAKE ALL NECESSARY PRECAUTIONARY MEASURES TO PROTECT THE PUBLIC AND ADJACENT PROPERTIES FROM DAMAGE THROUGHOUT CONSTRUCTION. CONTRACTOR ASSUMES ALL LIABILITY FOR DAMAGES INCURRED DURING CONSTRUCTION.
- CONTRACTOR SHALL PROVIDE ALL LABOR, EQUIPMENT AND MATERIALS REQUIRED TO COMPLETE ALL WORK AS SHOWN OR AS IMPLIED ON THESE DRAWINGS.
- CONTRACTOR SHALL PROVIDE AND MAINTAIN ALL FACILITIES FOR LIGHT, HEAT, AND POWER WITHIN THE PREMISES AND IN THE CONSTRUCTION AREA DURING THE ENTIRE CONSTRUCTION PERIOD. PROVIDE NECESSARY MATERIALS AND LABOR FOR POWER CONNECTIONS FOR MACHINES, PORTABLE, ETC. AS USED BY OTHER TRADES, REGARDLESS OF SIZE.
- CONTRACTOR SHALL VERIFY ALL DIMENSIONS AND CONDITIONS IN THE FIELD PRIOR TO CONSTRUCTION. IF A CONDITION NOT COVERED IN THE DRAWINGS IS ENCOUNTERED, OR IF A DIMENSIONAL ERROR IS FOUND, THE CONTRACTOR SHALL NOTIFY THE ARCHITECT BEFORE COMMENCING WITH THAT PORTION OF THE WORK.
- ALL COMPONENTS, EQUIPMENT, ETC., SHALL BE INSTALLED PER MANUFACTURERS PRINTED RECOMMENDATIONS AND SOLID BLOCKING WITHIN FRAMING CAVITIES SHOULD BE PROVIDED TO SUPPORT SUCH ITEMS.
- CONTRACTOR SHALL BE RESPONSIBLE FOR THE REMOVAL OF ALL RUBBISH AND DEBRIS RESULTING FROM CONSTRUCTION.
- ALL COLOR SELECTIONS SHALL BE PER THE ROOM FINISH SCHEDULE. ALL FINISHES MUST BE SUBMITTED TO ARCHITECT FOR APPROVAL.
- ALL DIMENSIONS ARE TO FACE OF STUDS, GRID LINES, AND FACE OF ROUGH OPENING, UNLESS INDICATED OTHERWISE.
- PROHIBIT ROUTING OF PLUMBING AND WET PIPING IN INSULATED EXTERIOR WALLS OR ATTIC SPACES.
- THE CONTRACTOR SHALL COVER AND/OR PROTECT ADJACENT SURFACES, FINISHES, EQUIPMENT, FIXTURES, AND FURNISHINGS FROM DAMAGE DUE TO DUST, DIRT, DEBRIS, OVER SPRAY, AND WATER DAMAGE. SPECIAL CARE SHALL BE TAKEN TO PROTECT ELECTRONIC OR COMPUTER EQUIPMENT. CONTRACTOR IS RESPONSIBLE FOR RESTORING SURROUNDING AREAS TO PRE-EXISTING CONDITION.

VICINITY MAP

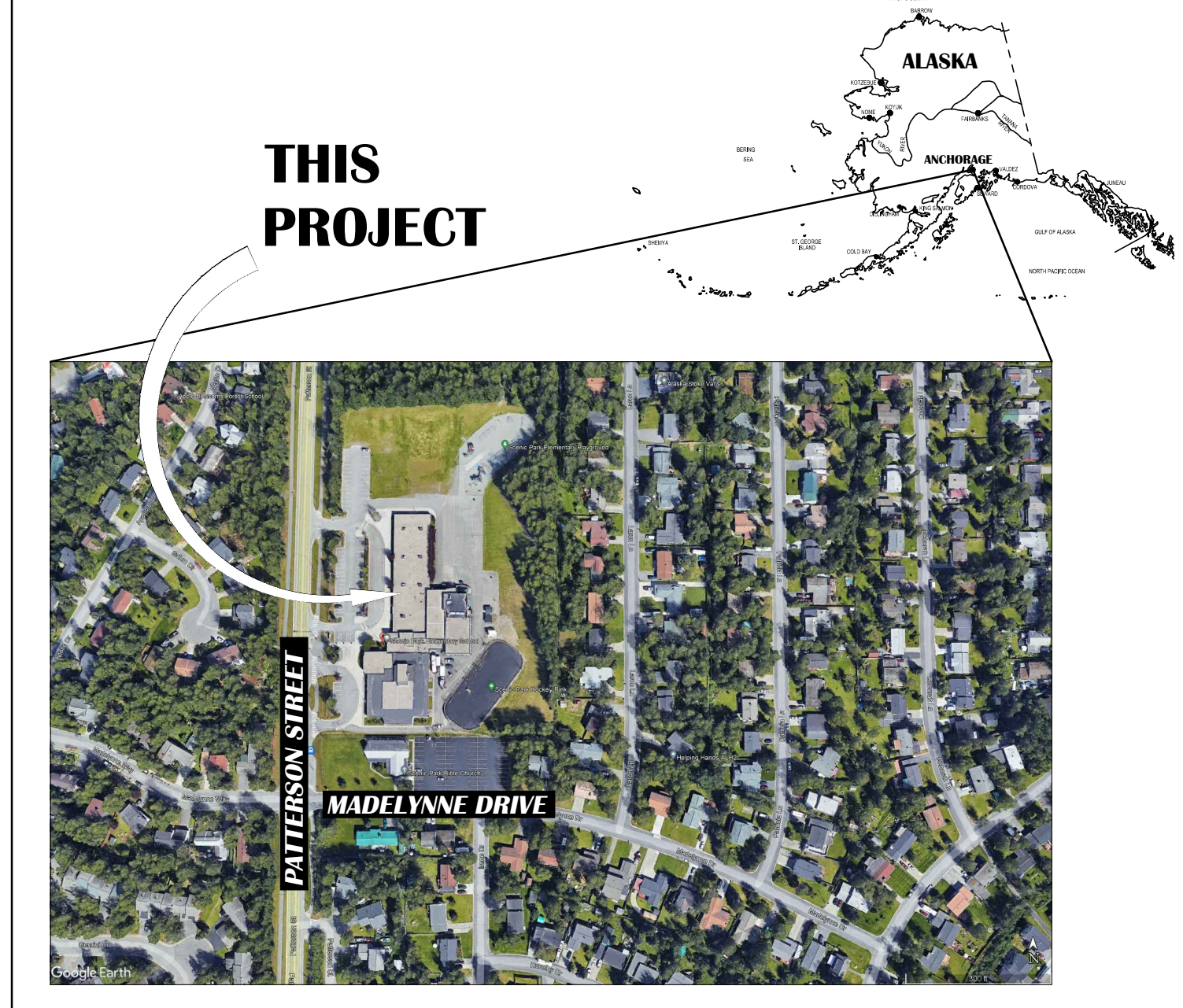
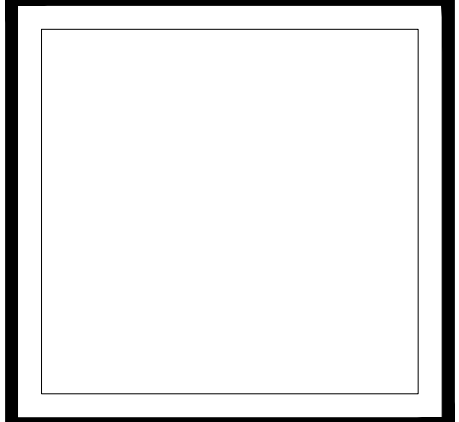

IMAGE COURTESY OF GOOGLE

SCENIC PARK ELEMENTARY SCHOOL

NORTH



VISION ARCHITECTURE
1600 A Street Ste. 300
Anchorage, Alaska 99501
907-349-1425
Corporate Authorization No.: AEC0896

SCENIC PARK ELEMENTARY SCHOOL
ASD - MULTI-SITE SECURE VESTIBULE UPGRADES: G6
ANCHORAGE, AK

VICINITY MAP, SYMBOLS, ABBREVIATIONS, WALL TYPES, & CODE ANALYSIS

WHEN PRINTED ON 11x17, DRAWING SHOULD BE CONSIDERED HALF-SIZE

100% CONSTRUCTION DOCUMENTS

Drawing Date: 06/27/25
Drawn By: BJH
Checked By: PB
NV Job No.: 2335.04
Revisions:

T001

GENERAL NOTES

1. THE WORK OF THE MULTI-SITE SECURE VESTIBULE UPGRADES: GROUP 6, SCENIC PARK ELEMENTARY SCHOOL, PROJECT IS SCHEDULED TO DISTURB "COMMON HAZARDOUS BUILDING MATERIALS". "COMMON HAZARDOUS BUILDING MATERIALS" IS INTENDED TO INCLUDE ASBESTOS-CONTAINING MATERIALS (ACM), LEAD-CONTAINING MATERIALS, MERCURY-CONTAINING MATERIALS, UNIVERSAL WASTES, PCB-CONTAINING LIGHT BALLASTS, OZONE DEPLETING SUBSTANCES (ODS), HEAT TRANSFER FLUIDS, AND MATERIALS WITH RADIOACTIVE COMPONENTS. OTHER HEALTH, SAFETY, AND ENVIRONMENTAL HAZARDS MAY BE PRESENT AT THIS SITE AND ARE ADDRESSED ELSEWHERE IN THE CONTRACT DOCUMENTS. THE PRIMARY INTENT OF THE HAZARDS ABATEMENT PORTION OF THE WORK IS TO SATISFY THE HEALTH, SAFETY, AND ENVIRONMENTAL REQUIREMENTS OF AUTHORITIES HAVING JURISDICTION, HOWEVER, THE HAZARDS ABATEMENT DRAWINGS AND SPECIFICATIONS MAY INCLUDE MORE STRINGENT REQUIREMENTS.
2. THE HAZARDS ABATEMENT DRAWINGS ARE INTENDED TO PROVIDE INFORMATION ON WHICH "COMMON HAZARDOUS BUILDING MATERIALS" WILL BE DISTURBED, WHERE THOSE MATERIALS ARE LOCATED, AND THE ESTIMATED QUANTITIES OF THOSE MATERIALS TO BE REMOVED. THE EXACT EXTENT OF THE HAZARDS ABATEMENT PORTION OF THE WORK MAY VARY ON THE CONTRACTOR'S CHOICE OF MEANS AND METHODS TO COMPLETE THE WORK, HOWEVER, IF ADDITIONAL QUANTITIES OF MATERIALS REQUIRE REMOVAL DUE TO THE CONTRACTOR'S CHOICE OF MEANS AND METHODS, THAT WORK SHALL COME AT NO ADDITIONAL COST TO THE OWNER. THE CONTENT OF THE HAZARDS ABATEMENT DRAWINGS AND SPECIFICATIONS ARE INTENDED TO BE A BASELINE FOR BIDDING PURPOSES ONLY, AND IT IS THE CONTRACTOR'S RESPONSIBILITY TO CONDUCT ALL HAZARDS ABATEMENT WORK IN ACCORDANCE WITH THE CONTRACT DOCUMENTS AND LAWS OF THE AUTHORITY HAVING JURISDICTION.
3. ALL CONTRACTORS AND SUBCONTRACTORS WORKING AT THIS SITE MUST REVIEW THE HAZARDOUS MATERIALS ASSESSMENT AND HAZARDS ABATEMENT DRAWINGS AND SPECIFICATIONS TO FAMILIARIZE THEMSELVES WITH THE "COMMON HAZARDOUS BUILDING MATERIALS" PRESENT AT THE SITE AND HOW THOSE MATERIALS MAY AFFECT THEIR WORK. IT IS THE RESPONSIBILITY OF ALL TRADES TO COORDINATE THE WORK OF THIS PROJECT ACROSS ALL DISCIPLINES AND TO CONDUCT THEIR WORK WITHOUT DISTURBING THE VARIOUS "COMMON HAZARDOUS BUILDING MATERIALS" UNLESS THOSE PERSONNEL ARE QUALIFIED TO PERFORM SUCH WORK. IF ELEMENTS OF THE WORK CAN BE CONDUCTED WITHOUT DISTURBING THE VARIOUS "COMMON HAZARDOUS BUILDING MATERIALS", AND IF THAT WORK WOULD NOT RESULT IN ADDITIONAL COSTS TO THE OWNER TO AVOID THOSE "COMMON HAZARDOUS BUILDING MATERIALS", THEN THOSE MATERIALS MUST BE AVOIDED. DUE TO THE POTENTIAL TO CONTACT ACM THROUGHOUT THIS SITE, ALL PERSONNEL PERFORMING WORK AT THIS SITE ARE REQUIRED TO HAVE A MINIMUM OF "TWO-HOUR ASBESTOS AWARENESS" TRAINING IN ACCORDANCE WITH 29 CFR 1926.1101 AND 40 CFR 763. ONLY PERSONNEL WHO ARE TRAINED AND STATE-ACCREDITED AS AN EPA WORKER OR EPA CONTRACTOR/SUPERVISOR ARE PERMITTED TO DISTURB ACM.
4. THE HAZARDS ABATEMENT DRAWINGS DO NOT DEPICT NON-HAZARDOUS BUILDING MATERIALS-RELATED SCOPES OF WORK. THE LOCATIONS OF MATERIALS DEPICTED BY THE HAZARDS ABATEMENT DRAWINGS ARE SCHEMATIC REPRESENTATIONS ONLY, AND NOT ALL "COMMON HAZARDOUS BUILDING MATERIALS" ARE SHOWN BY THE HAZARDS ABATEMENT DRAWINGS. ALTHOUGH EVERY EFFORT WAS MADE TO IDENTIFY THE "COMMON HAZARDOUS BUILDING MATERIALS" IN THE PROJECT AREAS, SOME MATERIALS MAY NOT HAVE BEEN IDENTIFIED.
5. LEAD-CONTAINING MATERIALS ARE PRESENT THROUGHOUT THE SITE, INCLUDING ON ALL PAINTED SURFACES, GLAZED CERAMIC TILES OR FIXTURES, IN METALLIC FORM SUCH AS IN SOLDER, AND IN OTHER MISCELLANEOUS MATERIALS. THE LOCATIONS OF THESE MATERIALS ARE GENERALLY NOT SHOWN BY THE HAZARDS ABATEMENT DRAWINGS. DISTURBANCE OF LEAD-CONTAINING MATERIALS ARE SUBJECT TO REGULATION BY 29 CFR 1926.62, AND IT IS THE CONTRACTOR'S RESPONSIBILITY TO REVIEW THE "TRIGGER TASKS" AND OTHER REQUIREMENTS OF 29 CFR 1926.62 TO DETERMINE WHICH PORTIONS APPLY, IF ANY, TO EACH UNIQUE WORK TASK REQUIRED BY THIS PROJECT. SIMILARLY, ALL LEAD-CONTAINING WASTE STREAMS MUST BE TCLP TESTED IN ACCORDANCE WITH 40 CFR 261 TO DETERMINE DISPOSAL REQUIREMENTS. ALTERNATIVELY, THE CONTRACTOR MAY ELECT TO HAVE THEIR DESIGNATED PROFESSIONAL INDUSTRIAL HYGIENIST COLLECT BULK SAMPLES OF EACH AFFECTED PAINT TO DETERMINE IF "DETECTABLE LEVELS OF LEAD" ARE PRESENT IN THE PAINTS. ANY RESULTS WHICH INDICATE LEAD ABOVE THE LIMITS OF DETECTION MUST BE CONSIDERED AS HAVING "DETECTABLE LEVELS OF LEAD" AND THEREFORE SUBJECT TO BOTH THE MONITORING AND TESTING REQUIREMENTS OF THIS CONTRACT. THE MAXIMUM ALLOWABLE LIMIT OF DETECTION IS 60 PPM FOR THE PURPOSES OF DETERMINING IF "DETECTABLE LEVELS OF LEAD" ARE PRESENT.
6. DUSTS THROUGHOUT THE BUILDING ARE ASSUMED TO CONTAIN MEASURABLE CONCENTRATIONS OF VARIOUS REGULATED AIR CONTAMINANTS, SUCH AS THOSE FOUND IN 29 CFR 1910.1000, AND IT IS THE CONTRACTOR'S RESPONSIBILITY TO ASSESS EACH WORK AREA TO DETERMINE WHETHER ADDITIONAL WORKER OR SITE PROTECTION IS NEEDED TO ENSURE COMPLIANCE WITH THE REGULATIONS OF THE AUTHORITY HAVING JURISDICTION AND OTHER PERFORMANCE REQUIREMENTS OF THE CONTRACT.
7. ALL FINAL VISUAL INSPECTIONS AND MONITORING ARE TO BE PERFORMED BY THE INDEPENDENT INDUSTRIAL HYGIENE TECHNICIAN IN ACCORDANCE WITH THE SPECIFICATIONS.
8. THE CONTRACTOR'S PROFESSIONAL INDUSTRIAL HYGIENIST MUST PROVIDE ALL OTHER INSPECTIONS, TESTING, AND MONITORING-RELATED ELEMENTS OF THE WORK IN ACCORDANCE WITH THE SPECIFICATIONS.
9. WHERE ACM MATERIALS HAVE BEEN CONCEALED BY NEWER NON-ACM MATERIALS, AND WHERE THOSE NEWER MATERIALS ARE GLUED OR OTHERWISE SECURED TO THE UNDERLYING ACM MATERIALS IN A WAY WHICH RESULTS IN DISTURBANCE OF THOSE UNDERLYING ACM MATERIALS, THE REMOVAL OF THE NEWER MATERIALS MUST BE PERFORMED AS AN ASBESTOS ABATEMENT OPERATION USING THE SAME OR MORE STRINGENT WORK PRACTICES AS THE REMOVAL OF THE UNDERLYING ACM MATERIALS REQUIRES, AND THOSE NEWER MATERIALS MUST BE DISPOSED OF AS ASBESTOS-CONTAMINATED WASTE. EXAMPLES OF THIS TYPE OF CONDITION INCLUDE, BUT ARE NOT LIMITED TO, REMOVAL OF CARPET THAT HAS BEEN GLUED TO VINYL ASBESTOS TILE, ACM SHEET VINYL, OR ACM MASTICS; REMOVAL OF NON-ACM ACOUSTIC CEILING TILES ADHERED TO THE SUBSTRATE WITH ACM MASTICS; REMOVAL OF NON-ACM COVE BASE AND MASTICS WHICH WERE ADHERED TO AN ACM SUBSTRATE OR MATERIAL, ETC.
10. ALL MATERIALS MUST BE SAMPLED PRIOR TO DISTURBANCE UNLESS THOSE MATERIALS HAVE BEEN SHOWN NOT TO CONTAIN ASBESTOS. ALTERNATIVELY, THOSE MATERIALS MAY BE ASSUMED TO CONTAIN ASBESTOS. REFER TO SPECIFICATIONS FOR ADDITIONAL INFORMATION ON THE BULK SAMPLING REQUIREMENTS OF THIS PROJECT.
11. THE "COMMON HAZARDOUS BUILDING MATERIALS" AT THIS SITE ARE TYPICALLY IN GOOD CONDITION, HOWEVER, ISOLATED AREAS OF "WEAR AND TEAR" DAMAGE ARE ASSUMED TO BE SCATTERED THROUGHOUT THE SITE. ADDITIONALLY, IT IS ASSUMED THAT SOME DEBRIS FROM DAMAGED "COMMON HAZARDOUS BUILDING MATERIALS" MAY BE PRESENT ON TOP OF CEILINGS, ON ABOVE-CEILING COMPONENTS, IN CHASES, IN ENCLOSED OR OTHERWISE CONCEALED OR INACCESSIBLE AREAS, AND OTHER AREAS WHICH ARE NOT ROUTINELY CLEANED. THERE IS NO REQUIREMENT TO REMOVE ALL PRE-EXISTING ACM DUSTS OR DEBRIS FROM THE SITE UNLESS NOTED OTHERWISE AND ELSEWHERE ON THESE DRAWINGS OR IN THE CONTRACT DOCUMENTS, OR IF IT IS NECESSARY TO COMPLETE THE WORK IN ACCORDANCE WITH THE CONTRACT DOCUMENTS, OR BECAUSE THE ASBESTOS ABATEMENT CONTRACTOR OR GENERAL CONTRACTOR DETERMINES IT TO BE A MORE COST-EFFECTIVE MEANS OF COMPLETING THE WORK.

ESTIMATED QUANTITIES OF MATERIALS TO BE REMOVED	UNITS	MATERIAL DESCRIPTION
BASE BID		
700	SF	CARPET CONTAMINATED WITH ACM BLACK FLOORING MASTIC
40	SF	ACM BLACK FLOORING MASTIC UNDER FIXED CABINETS AND RELATED COMPONENTS
85	SF	12" X 12" VCT CONTAMINATED BY ACM BLACK FLOORING MASTIC
5	SF	ACM BLACK FLOORING MASTIC UNDER STOREFRONT ASSEMBLY
30	SF	GYPSTUM BOARD WALL WITH ACM JOINT COMPOUND CONCEALED BEHIND "MARLITE" WALL PANELING WITH NON-ACM BLACK MASTIC TO ACCOMMODATE THE NEW DOOR OPENING
4	EA	REMOVE AND DISPOSE OF UNIVERSAL WASTE BATTERIES FROM FIRE ALARM CONTROL PANEL
2	EA	REMOVE AND DISPOSE OF UNIVERSAL WASTE BATTERIES FROM BATTERY BACKUP DEVICES SCHEDULED FOR DEMOLITION
0	EA	CLOCK-SPEAKER BOX HOUSINGS HAVE ACM BLACK-TARRY LINING THROUGHOUT THE 1962, 1966, 1972, AND 1984 ERAS
25	SFA	GYPSTUM BOARD SYSTEMS (WALLS, CEILINGS, SOFFITS, ETC.) WITH ACM JOINT COMPOUND THROUGHOUT THE 1962, 1966, AND 1972 ERAS AS NECESSARY TO ACCOMMODATE THE WORK
50	SFA	ACM DEBRIS FROM ACM BUR MATERIALS AS ENCOUNTERED DURING THE WORK IN THE 1962, 1966, AND 1972 ERAS
80	SF	EPOXY FLOORING ASSUMED TO BE CONTAMINATED BY ACM BLACK FLOORING MASTIC
0	LF	PLIABLE GREY SEALANT USED BETWEEN THE STOREFRONT ASSEMBLY AND ADJACENT CONSTRUCTION WHICH CONTAINS ASBESTOS IN CONCENTRATIONS OF LESS THAN 1%

ABBREVIATION	DESCRIPTION
ACM	ASBESTOS-CONTAINING MATERIAL
AHAP	ASBESTOS HAZARD ABATEMENT PLAN
BUR	BUILT-UP ROOF
CF	CUBIC FEET
CFA	CUBIC FOOT ALLOWANCE
CFR	CODE OF FEDERAL REGULATIONS
CPIH	CONTRACTOR'S PROFESSIONAL INDUSTRIAL HYGIENIST
DOT	UNITED STATES DEPARTMENT OF TRANSPORTATION
EA	EACH
EAA	EACH ALLOWANCE
EPA	UNITED STATES ENVIRONMENTAL PROTECTION AGENCY
HEPA	HIGH EFFICIENCY PARTICULATE AIR
LCM	LEAD-CONTAINING MATERIAL
LF	LINEAR FEET
LFA	LINEAR FOOT ALLOWANCE
NESHAP	NATIONAL EMISSION STANDARDS FOR HAZARDOUS AIR POLLUTANTS
NRC	NUCLEAR REGULATORY COMMISSION
ODS	OZONE DEPLETING SUBSTANCE
OSHA	UNITED STATES OCCUPATIONAL SAFETY AND HEALTH ADMINISTRATION
PCB	POLYCHLORINATED BIPHENYL
PEL	PERMISSIBLE EXPOSURE LIMIT
PLM	POLARIZED LIGHT MICROSCOPY
PPE	PERSONAL PROTECTIVE EQUIPMENT
RACM	REGULATED ASBESTOS-CONTAINING MATERIAL
SF	SQUARE FEET
SFA	SQUARE FOOT ALLOWANCE
TCLP	TOXICITY CHARACTERISTIC LEACHING PROCEDURE
TEM	TRANSMISSION ELECTRON MICROSCOPY
UNO	UNLESS NOTED OTHERWISE
VAT	VINYL ASBESTOS TILE
XRF	X-RAY FLUORESCENCE

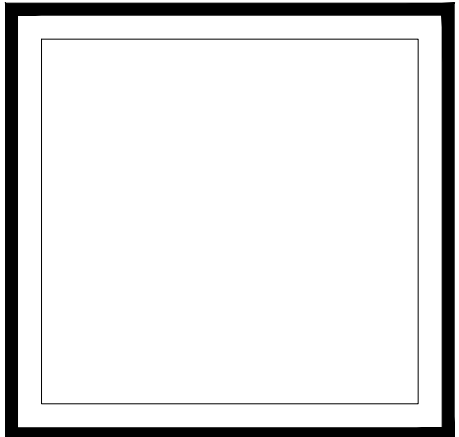
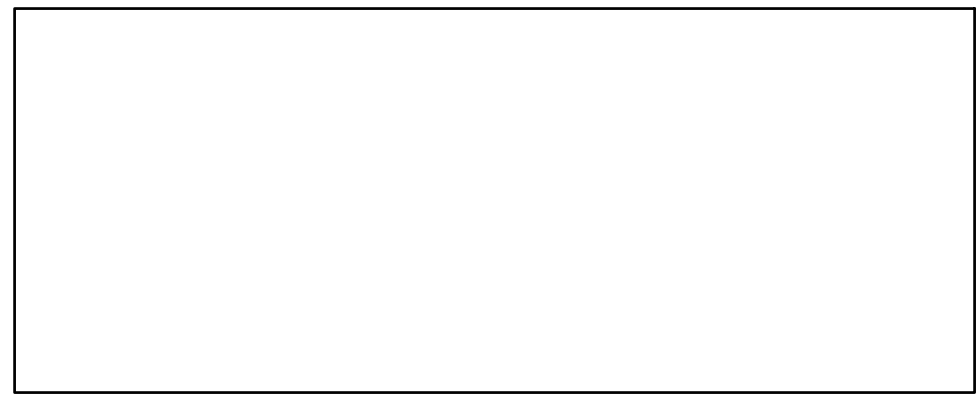

**SCENIC PARK ELEMENTARY SCHOOL
ASD - MULTI-SITE SECURE VESTIBULE UPGRADES: G6
ANCHORAGE, AK**

HAZARDS ABATEMENT - GENERAL NOTES

WHEN PRINTED ON 11x17, DRAWING SHOULD BE CONSIDERED HALF-SIZE

Drawing Date:	06/27/25
Drawn By:	CTO
Checked By:	CTO
HTRW Job No.:	2023-08
Revisions:	



NOTIFICATION OF CHILD OCCUPIED FACILITY
PORTIONS OF THIS BUILDING ARE CLASSIFIED AS A CHILD OCCUPIED FACILITY IN ACCORDANCE WITH 40 CFR 745 AND LEAD-BASED PAINTS MAY BE PRESENT ON COMPONENTS TO BE DISTURBED IN THOSE AREAS. PERSONNEL PERFORMING WORK IN THESE AREAS MUST COMPLY WITH THE REQUIREMENTS OF 40 CFR 745, INCLUDING TRAINING, WORK PRACTICES AND CLEANING OF THE WORK AREA. REFER TO SPECIFICATION DIVISIONS 0.1 AND 2 FOR SPECIFIC INFORMATION CONCERNING DISTURBING, REMOVING AND DISPOSING OF LEAD MATERIALS AND THE INSTALLATION OF NEW MATERIALS OR COMPONENTS. THIS NOTIFICATION IS PROVIDED IN ACCORDANCE WITH EPA AND OSHA REQUIREMENTS

NOTIFICATION OF POTENTIAL HAZARDS:
ASBESTOS, LEAD, AND OTHER HAZARDOUS MATERIALS ARE PRESENT IN THE BUILDING AND MAY IMPACT THE WORK OF ALL TRADES. REGULATED AIR CONTAMINANTS, INCLUDING ASBESTOS AND LEAD, ARE ALSO PRESENT IN SETTLED AND CONCEALED DUST IN AND ON ARCHITECTURAL, STRUCTURAL, MECHANICAL, AND ELECTRICAL COMPONENTS OR SYSTEMS THROUGHOUT THE BUILDING. ALL TRADES SHALL COORDINATE WITH OTHER TRADES AND CONDUCT THEIR WORK TO PREVENT WORKER EXPOSURE OR SITE CONTAMINATION. REFER TO SPECIFICATION DIVISIONS 0.1, AND 2 FOR SPECIFIC INFORMATION CONCERNING DISTURBING, REMOVING, AND DISPOSING OF THESE MATERIALS AND THE INSTALLATION OF NEW MATERIALS OR COMPONENTS. THIS NOTIFICATION IS PROVIDED IN ACCORDANCE WITH EPA AND OSHA REQUIREMENTS.

100% DESIGN



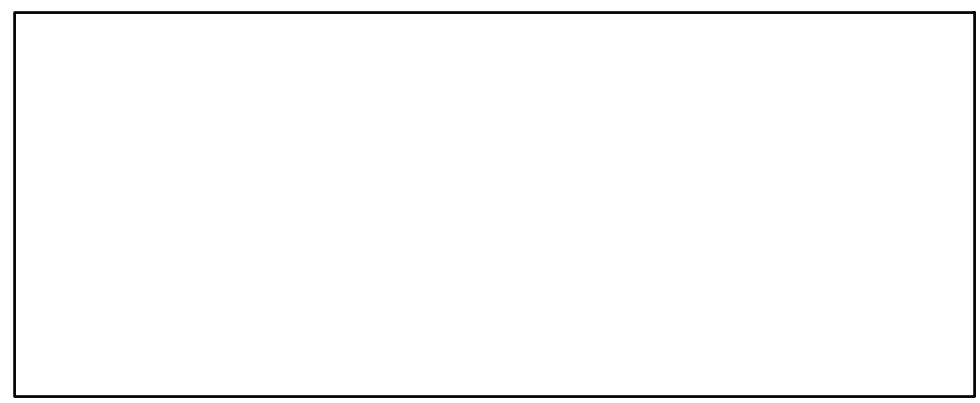

KEYNOTE REFERENCE	MATERIAL DESCRIPTION AND INSTRUCTION
11	CLOCK-SPEAKER BOX HOUSINGS HAVE ACM BLACK-TARRY LINING THROUGHOUT THE 1962, 1966, 1972, AND 1984 ERAS. DO NOT DISTURB ACM BLACK TARRY LINING.
12	REMOVE AND DISPOSE OF GYPSUM BOARD SYSTEMS (WALLS, CEILING, SOFFITS, ETC.) WITH ACM JOINT COMPOUND THROUGHOUT THE 1962, 1966, AND 1972 ERAS AS NECESSARY TO ACCOMMODATE THE WORK.
13	REMOVE AND DISPOSE OF ACM DEBRIS FROM ACM BUR MATERIALS AS ENCOUNTERED DURING THE WORK IN THE 1962, 1966, AND 1972 ERAS.

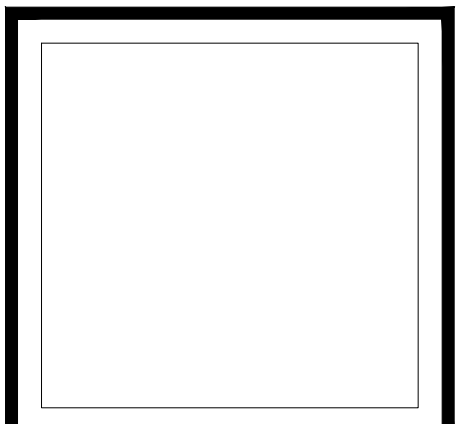

VISION
ARCHITECTURE
1600 A Street Ste. 300
Anchorage, Alaska 99501
907-349-1425

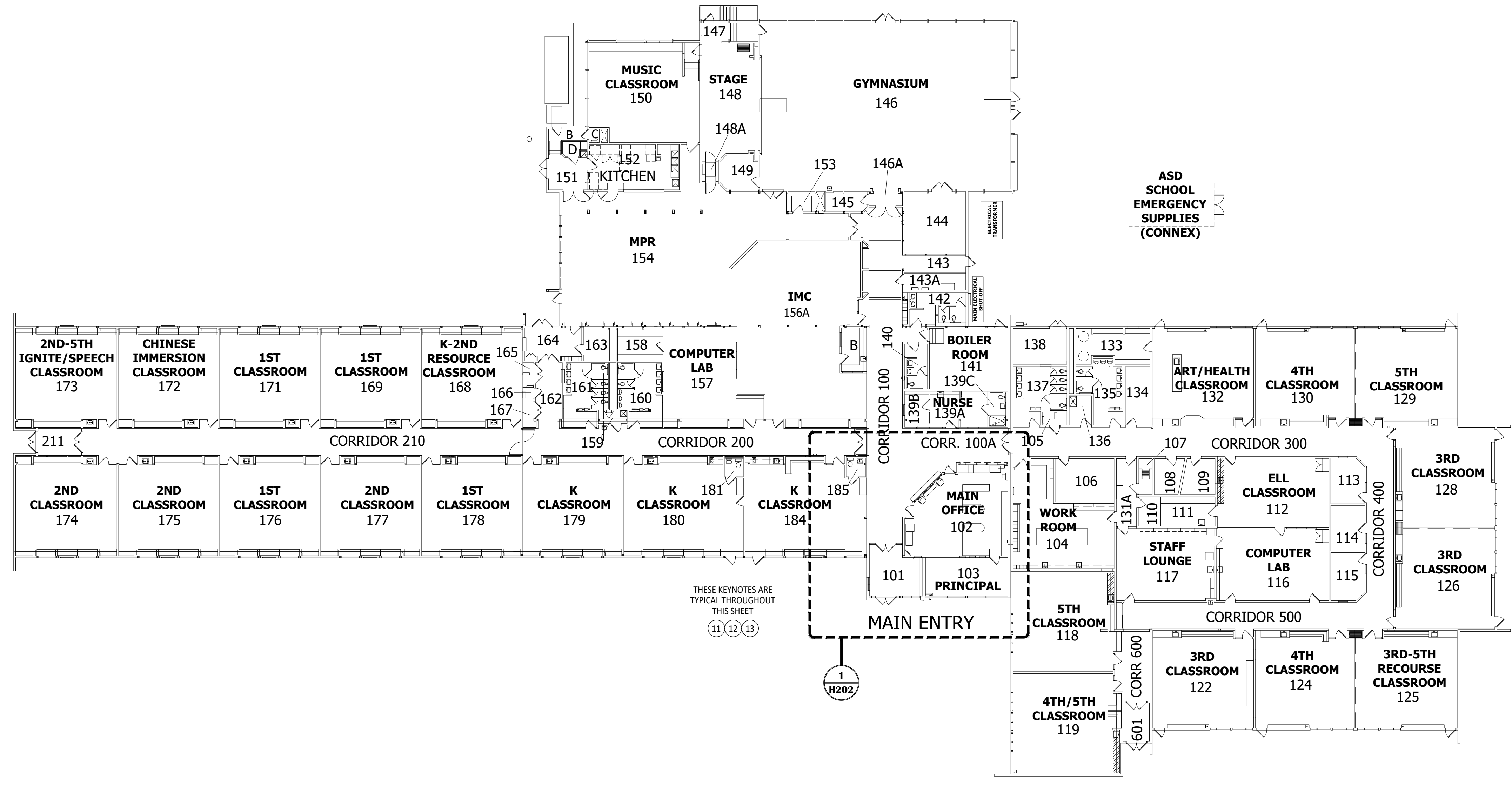

SCENIC PARK ELEMENTARY SCHOOL
ASD - MULTI-SITE SECURE VESTIBULE UPGRADES: G6
ANCHORAGE, AK
HAZARDS ABATEMENT - OVERALL FLOOR PLAN



NOTIFICATION OF CHILD OCCUPIED FACILITY
PORTIONS OF THIS BUILDING ARE CLASSIFIED AS A CHILD OCCUPIED FACILITY IN ACCORDANCE WITH 40 CFR 745 AND LEAD-BASED PAINTS MAY BE PRESENT ON COMPONENTS TO BE DISTURBED IN THOSE AREAS. PERSONNEL PERFORMING WORK IN THESE AREAS MUST COMPLY WITH THE REQUIREMENTS OF 40 CFR 745, INCLUDING TRAINING, WORK PRACTICES AND CLEANING OF THE WORK AREA. REFER TO SPECIFICATION DIVISIONS 0.1 AND 2 FOR SPECIFIC INFORMATION CONCERNING DISTURBING, REMOVING AND DISPOSING OF LEAD MATERIALS AND THE INSTALLATION OF NEW MATERIALS OR COMPONENTS. THIS NOTIFICATION IS PROVIDED IN ACCORDANCE WITH EPA AND OSHA REQUIREMENTS.

NOTIFICATION OF POTENTIAL HAZARDS:
ASBESTOS, LEAD, AND OTHER HAZARDOUS MATERIALS ARE PRESENT IN THE BUILDING AND MAY IMPACT THE WORK OF ALL TRADES. REGULATED AIR CONTAMINANTS, INCLUDING ASBESTOS AND LEAD, ARE ALSO PRESENT IN SETTLED AND CONCEALED DUST IN AND ON ARCHITECTURAL, STRUCTURAL, MECHANICAL, AND ELECTRICAL COMPONENTS OR SYSTEMS THROUGHOUT THE BUILDING. ALL TRADES SHALL COORDINATE WITH OTHER TRADES AND CONDUCT THEIR WORK TO PREVENT WORKER EXPOSURE OR SITE CONTAMINATION. REFER TO SPECIFICATION DIVISIONS 0.1, 1, AND 2 FOR SPECIFIC INFORMATION CONCERNING DISTURBING, REMOVING, AND DISPOSING OF THESE MATERIALS AND THE INSTALLATION OF NEW MATERIALS OR COMPONENTS. THIS NOTIFICATION IS PROVIDED IN ACCORDANCE WITH EPA AND OSHA REQUIREMENTS.

WHEN PRINTED ON 11x17, DRAWING SHOULD BE CONSIDERED HALF-SIZE

Drawing Date:	06/27/25
Drawn By:	CTO
Checked By:	CTO
HTRW Job No.:	2023-08
Revisions:	

100% DESIGN

H201

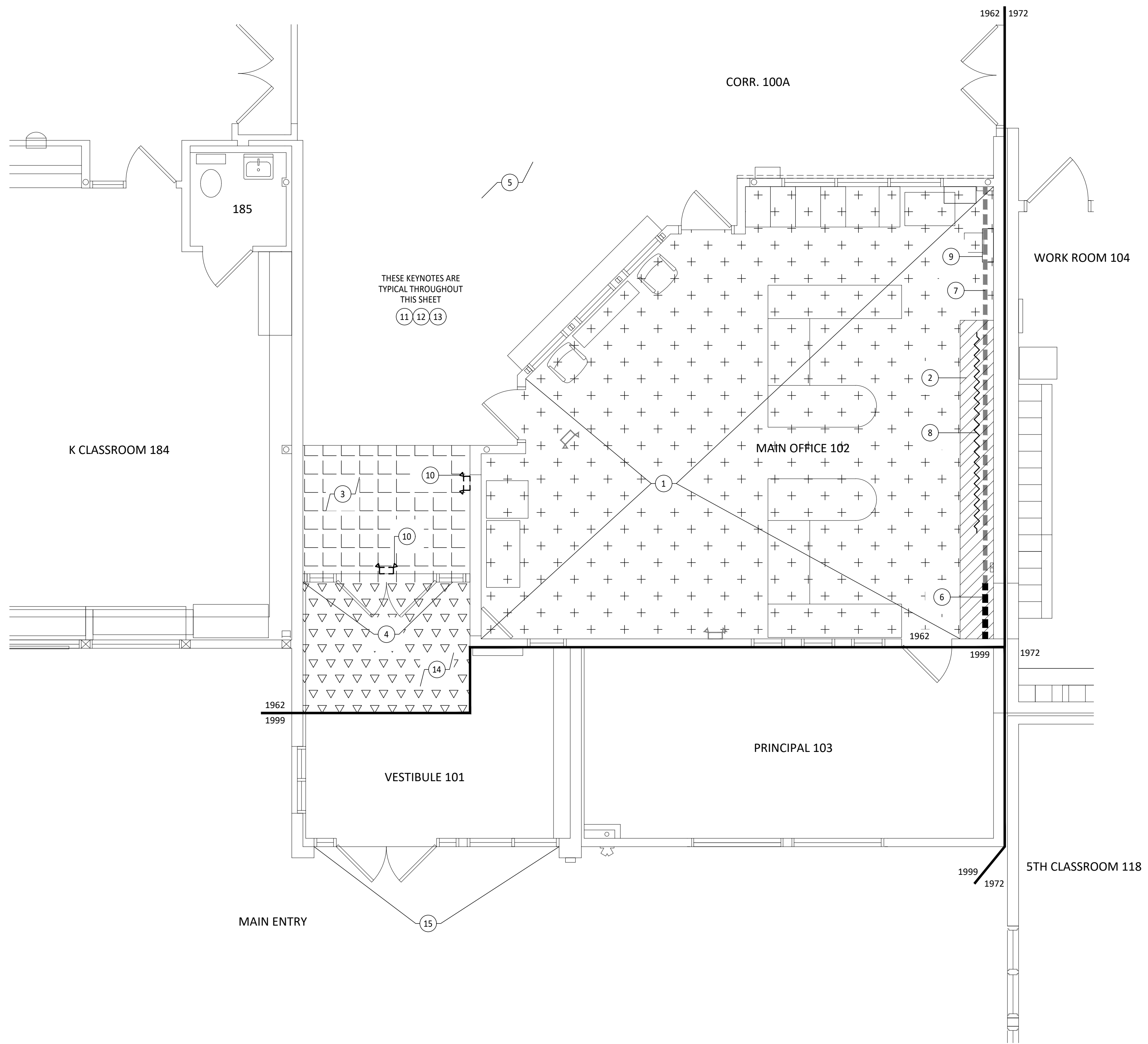

KEYNOTE REFERENCE	MATERIAL DESCRIPTION AND INSTRUCTION
1	REMOVE AND DISPOSE OF CARPET CONTAMINATED WITH ACM BLACK FLOORING MASTIC AND COMPLETELY REMOVE ACM BLACK FLOORING MASTIC FROM SUBSTRATES TO REMAIN.
2	REMOVE AND DISPOSE OF ACM BLACK FLOORING MASTIC UNDER FIXED CABINETS AND RELATED COMPONENTS SCHEDULED FOR DEMOLITION. DECONTAMINATE CABINETS AND RELATED COMPONENTS IF FOUND TO BE CONTAMINATED OR DISPOSE OF AS ASBESTOS-CONTAMINATED.
3	REMOVE AND DISPOSE OF 12" X 12" VCT CONTAMINATED BY ACM BLACK FLOORING MASTIC AND COMPLETELY REMOVE ACM BLACK FLOORING MASTIC FROM SUBSTRATES TO REMAIN. FLOOR TILES IN VARYING SHADES OF PURPLE WERE CONFIRMED TO CONTAIN ASBESTOS AT CONCENTRATIONS OF LESS THAN 1%.
4	REMOVE AND DISPOSE OF ACM BLACK FLOORING MASTIC UNDER STOREFRONT ASSEMBLY SCHEDULED FOR DEMOLITION. DECONTAMINATE STOREFRONT ASSEMBLY IF FOUND TO BE CONTAMINATED OR DISPOSE OF AS ASBESTOS-CONTAMINATED.
5	12" X 12" VCT CONTAMINATED BY ACM BLACK FLOORING MASTIC TO REMAIN AND BE DISTURBED ONLY AS NECESSARY TO ACCOMMODATE THE WORK. FLOOR TILES IN VARYING SHADES OF PURPLE WERE CONFIRMED TO CONTAIN ASBESTOS AT CONCENTRATIONS OF LESS THAN 1%.
6	REMOVE AND DISPOSE OF GYPSUM BOARD WALL WITH ACM JOINT COMPOUND CONCEALED BEHIND "MARLITE" WALL PANELING WITH NON-ACM BLACK MASTIC TO ACCOMMODATE THE NEW DOOR OPENING.
7	GYPSUM BOARD WALL WITH ACM JOINT COMPOUND CONCEALED BEHIND "MARLITE" WALL PANELING WITH NON-ACM BLACK MASTIC TO REMAIN AND BE DISTURBED ONLY AS NECESSARY TO ACCOMMODATE THE WORK.
8	TACKBOARD WITH ACM MASTICS TO REMAIN AND BE DISTURBED ONLY AS NECESSARY TO ACCOMMODATE THE WORK.
9	REMOVE AND DISPOSE OF UNIVERSAL WASTE BATTERIES FROM FIRE ALARM CONTROL PANEL.
10	REMOVE AND DISPOSE OF UNIVERSAL WASTE BATTERIES FROM BATTERY BACKUP DEVICES SCHEDULED FOR DEMOLITION.
11	CLOCK-SPEAKER BOX HOUSINGS HAVE ACM BLACK-TARRY LINING THROUGHOUT THE 1962, 1966, 1972, AND 1994 ERAS. DO NOT DISTURB ACM BLACK TARRY LINING.
12	REMOVE AND DISPOSE OF GYPSUM BOARD SYSTEMS (WALLS, CEILINGS, SOFFITS, ETC.) WITH ACM JOINT COMPOUND THROUGHOUT THE 1962, 1966, AND 1972 ERAS AS NECESSARY TO ACCOMMODATE THE WORK.
13	REMOVE AND DISPOSE OF ACM DEBRIS FROM ACM BUR MATERIALS AS ENCOUNTERED DURING THE WORK IN THE 1962, 1966, AND 1972 ERAS.
14	REMOVE AND DISPOSE OF EPOXY FLOORING ASSUMED TO BE CONTAMINATED BY ACM BLACK FLOORING MASTIC AND COMPLETELY REMOVE ACM BLACK FLOORING MASTIC FROM SUBSTRATES TO REMAIN.
15	DO NOT DISTURB PLIABLE GREY SEALANT USED BETWEEN THE STOREFRONT ASSEMBLY AND ADJACENT CONSTRUCTION WHICH CONTAINS ASBESTOS IN CONCENTRATIONS OF LESS THAN 1%.

LEGEND NOTE, FADED LINEWORK AND GRAPHICS SHOWN IN PLAN INDICATE ITEMS TO REMAIN

	CARPET CONTAMINATED WITH ACM BLACK FLOORING MASTIC TO BE REMOVED
	ACM BLACK FLOORING MASTIC UNDER FIXED CABINETS AND RELATED COMPONENTS
	12" X 12" VCT CONTAMINATED BY ACM BLACK FLOORING MASTIC TO BE REMOVED. NOTE, THE PURPLE-COLORED FLOOR TILES CONTAIN ASBESTOS IN CONCENTRATIONS OF LESS THAN 1%
	EPOXY FLOORING ASSUMED TO BE CONTAMINATED BY ACM BLACK FLOORING MASTIC TO BE REMOVED
	GYPSUM BOARD WALL WITH ACM JOINT COMPOUND CONCEALED BEHIND "MARLITE" WALL PANELING WITH NON-ACM BLACK MASTIC TO ACCOMMODATE THE NEW DOOR OPENING
	GYPSUM BOARD WALL WITH ACM JOINT COMPOUND CONCEALED BEHIND "MARLITE" WALL PANELING WITH NON-ACM BLACK MASTIC TO REMAIN
	TACKBOARD WITH ACM MASTICS TO REMAIN
	BATTERY BACKUP DEVICE WITH UNIVERSAL WASTE BATTERIES TO BE REMOVED
	BATTERY BACKUP DEVICE WITH UNIVERSAL WASTE BATTERIES TO REMAIN



NOTIFICATION OF CHILD OCCUPIED FACILITY
 PORTIONS OF THIS BUILDING ARE CLASSIFIED AS A CHILD OCCUPIED FACILITY IN ACCORDANCE WITH 40 CFR 745 AND LEAD-BASED PAINTS MAY BE PRESENT ON COMPONENTS TO BE DISTURBED IN THOSE AREAS. PERSONNEL PERFORMING WORK IN THESE AREAS MUST COMPLY WITH THE REQUIREMENTS OF 40 CFR 745, INCLUDING TRAINING, WORK PRACTICES AND CLEANING OF THE WORK AREA. REFER TO SPECIFICATION DIVISIONS 0.1 AND 2 FOR SPECIFIC INFORMATION CONCERNING DISTURBING, REMOVING AND DISPOSING OF LEAD MATERIALS AND THE INSTALLATION OF NEW MATERIALS OR COMPONENTS. THIS NOTIFICATION IS PROVIDED IN ACCORDANCE WITH EPA AND OSHA REQUIREMENTS.

NOTIFICATION OF POTENTIAL HAZARDS:
 ASBESTOS, LEAD, AND OTHER HAZARDOUS MATERIALS ARE PRESENT IN THE BUILDING AND MAY IMPACT THE WORK OF ALL TRADES. REGULATED AIR CONTAMINANTS, INCLUDING ASBESTOS AND LEAD, ARE ALSO PRESENT IN SETTLED AND CONCEALED DUST IN AND ON ARCHITECTURAL, STRUCTURAL, MECHANICAL, AND ELECTRICAL COMPONENTS OR SYSTEMS THROUGHOUT THE BUILDING. ALL TRADES SHALL COORDINATE WITH OTHER TRADES AND CONDUCT THEIR WORK TO PREVENT WORKER EXPOSURE OR SITE CONTAMINATION. REFER TO SPECIFICATION DIVISIONS 0.1, AND 2 FOR SPECIFIC INFORMATION CONCERNING DISTURBING, REMOVING, AND DISPOSING OF THESE MATERIALS AND THE INSTALLATION OF NEW MATERIALS OR COMPONENTS. THIS NOTIFICATION IS PROVIDED IN ACCORDANCE WITH EPA AND OSHA REQUIREMENTS.



VISION ARCHITECTURE
 1600 A Street Ste. 300
 Anchorage, Alaska 99501
 907-349-1425

**SCENIC PARK ELEMENTARY SCHOOL
 ASD - MULTI-SITE SECURE VESTIBULE UPGRADES: G6
 ANCHORAGE, AK**
 HAZARDS ABATEMENT - ENLARGED FLOOR PLAN

WHEN PRINTED ON 11x17, DRAWING SHOULD BE CONSIDERED HALF-SIZE

Drawing Date:	06/27/25
Drawn By:	CTO
Checked By:	CTO
HTRW Job No.:	2023-08
Revisions:	

1 H202 1/4" = 1'-0" HAZARDS ABATEMENT - ENLARGED FLOOR PLAN

100% DESIGN

H202

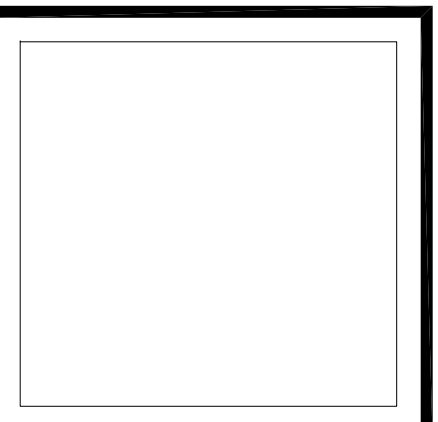
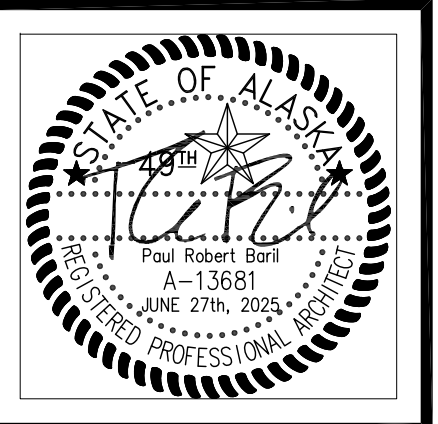

VISION
ARCHITECTURE
1600 A Street Ste. 300
Anchorage, Alaska 99501
907-349-1425
Corporate Authorization No.: AECC896

DEMOLITION LEGEND:

- EXISTING WALL ASSEMBLY
- EXISTING WALL ASSEMBLY TO BE DEMOLISHED. COORDINATE WITH FLOOR PLAN AND REFLECTED CEILING PLAN
- EXISTING DOOR TO REMAIN - SHOWN AT 45° OPEN
- EXISTING DOOR AND FRAME TO BE DEMOLISHED AND REMOVED UNLESS NOTED OTHERWISE. TYPICALLY SALVAGE DOOR HARDWARE TO OWNER. OWNER RESERVES RIGHT OF REFUSAL ON ALL DOOR HARDWARE.
- EXISTING WINDOW TO REMAIN
- EXISTING WINDOW AND FRAME TO BE DEMOLISHED
- WALL MOUNTED FIRE EXTINGUISHER

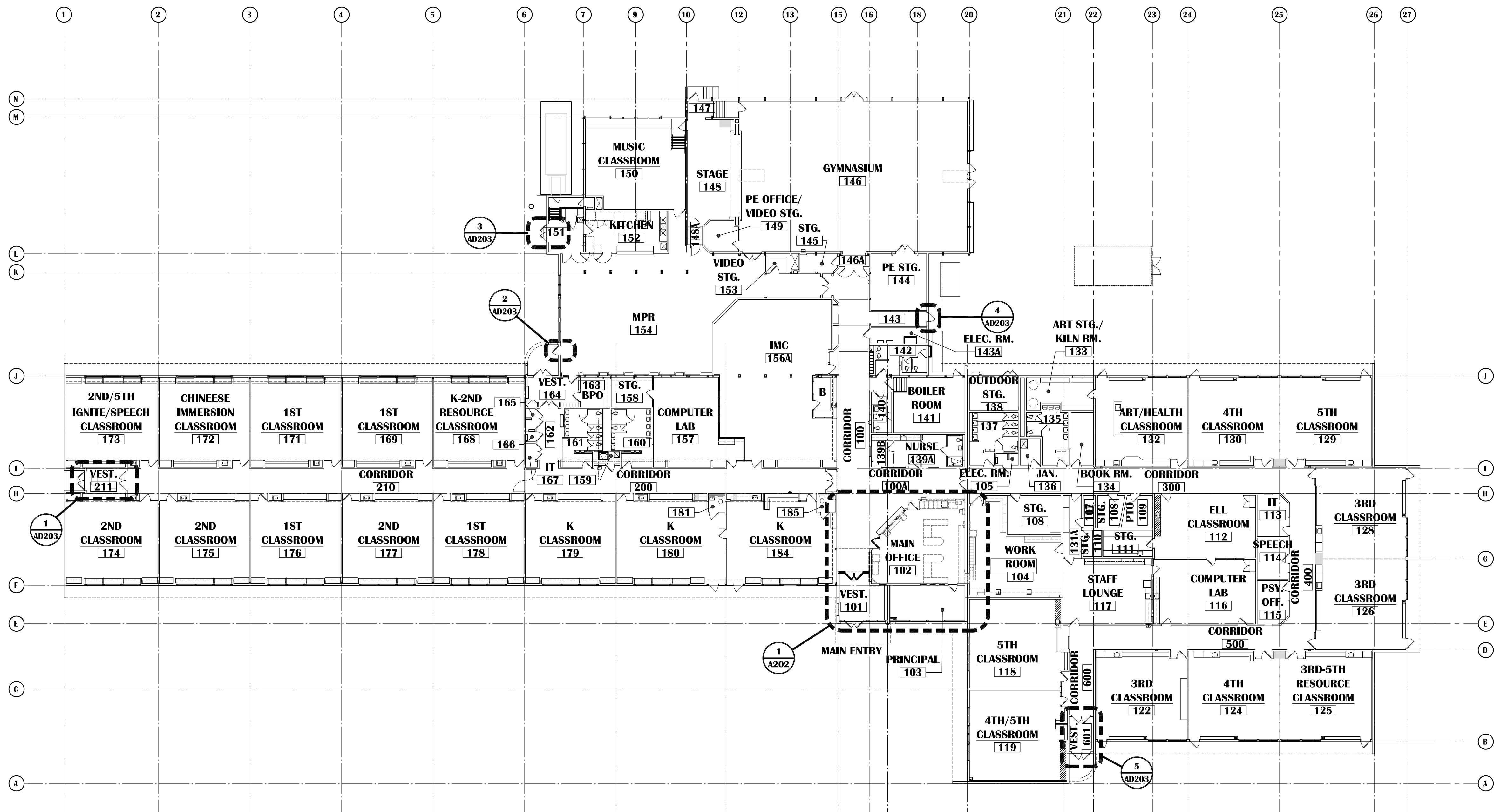

1 OVERALL FLOOR PLAN - DEMOLITION
SCALE: 1"=20'

SCENIC PARK ELEMENTARY SCHOOL
ASD - MULTI-SITE SECURE VESTIBULE UPGRADES: G6
ANCHORAGE, AK
OVERALL FLOOR PLAN - DEMOLITION

WHEN PRINTED ON 11x17, DRAWING SHOULD BE CONSIDERED HALF-SIZE

Drawing Date:	06/27/25
Drawn By:	BJH
Checked By:	PB
NV Job No.:	2335.04
Revisions:	

AD201

NOTIFICATION OF CHILD OCCUPIED FACILITY
PORTIONS OF THIS BUILDING ARE CLASSIFIED AS A CHILD OCCUPIED FACILITY IN ACCORDANCE WITH 40 CFR 745 AND LEAD-BASED PAINTS MAY BE PRESENT ON COMPONENTS TO BE DISTURBED IN THOSE AREAS. PERSONNEL PERFORMING WORK IN THESE AREAS MUST COMPLY WITH THE REQUIREMENTS OF 40 CFR 745, INCLUDING TRAINING, WORK PRACTICES AND CLEANING OF THE WORK AREA. REFER TO SPECIFICATION DIVISIONS 0.1 AND 2 FOR SPECIFIC INFORMATION CONCERNING DISTURBING, REMOVING AND DISPOSING OF LEAD MATERIALS AND THE INSTALLATION OF NEW MATERIALS OR COMPONENTS. THIS NOTIFICATION IS PROVIDED IN ACCORDANCE WITH EPA AND OSHA REQUIREMENTS.

NOTIFICATION OF POTENTIAL HAZARDS:
ASBESTOS, LEAD AND OTHER HAZARDOUS MATERIALS ARE PRESENT IN THE BUILDING THAT MAY IMPACT THE WORK OF ALL TRADES. REGULATED AIR CONTAMINANTS, INCLUDING ASBESTOS AND LEAD, ARE ALSO PRESENT IN SETTLED AND CONCEALED DUST IN AND ON ARCHITECTURAL, STRUCTURAL, MECHANICAL AND ELECTRICAL COMPONENTS OR SYSTEM THROUGHOUT THE BUILDING. ALL TRADES SHALL COORDINATE WITH OTHER TRADES AND CONDUCT THEIR WORK TO PREVENT WORKER EXPOSURE OR SITE CONTAMINATION. REFER TO SPECIFICATION DIVISIONS 0.1 AND 2 FOR SPECIFIC INFORMATION CONCERNING DISTURBING, REMOVING AND DISPOSING OF THESE MATERIALS AND THE INSTALLATION OF NEW MATERIALS OR COMPONENTS. THIS NOTIFICATION IS PROVIDED IN ACCORDANCE WITH EPA AND OSHA REQUIREMENTS.

100% CONSTRUCTION DOCUMENTS

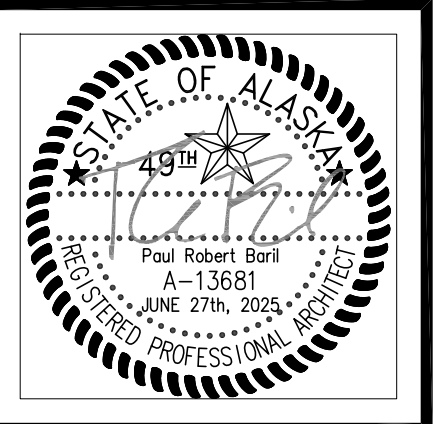

GENERAL SHEET NOTES

- REFER TO T0.01 FOR GENERAL NOTES.
- REFER TO HAZMAT DRAWING FOR ANY HAZARDOUS OR FRIABLE MATERIALS AND ABATEMENT REQUIREMENTS.
- OWNER HAS FIRST RIGHT OF REFUSAL FOR ALL DEMOLISHED/REMOVED ITEMS.
- NOT ALL DEMOLITION IS IDENTIFIED. REFER TO ALL OTHER DISCIPLINES FOR ADDITIONAL DEMOLITION SCOPE.
- CONTRACTOR SHALL PROVIDE CONTAINMENT BARRIERS BETWEEN AREAS OF DEMOLITION AND AREAS OF NO WORK.
- REFER TO DOOR SCHEDULE FOR EXISTING DOOR FRAMES AND ALL SALVAGED AND NEW HARDWARE.
- REFER TO SHEET AD601 FOR CEILING RELATED DEMOLITION.

DEMOLITION LEGEND:

- EXISTING WALL ASSEMBLY
- EXISTING WALL ASSEMBLY TO BE DEMOLISHED. COORDINATE WITH FLOOR PLAN AND REFLECTED CEILING PLAN
- EXISTING DOOR TO REMAIN - SHOWN AT 45° OPEN
- EXISTING DOOR AND FRAME TO BE DEMOLISHED AND REMOVED UNLESS NOTED OTHERWISE. TYPICALLY SALVAGE DOOR HARDWARE TO OWNER. OWNER RESERVES RIGHT OF REFUSAL ON ALL DOOR HARDWARE.
- EXISTING WINDOW TO REMAIN
- EXISTING WINDOW AND FRAME TO BE DEMOLISHED
- WALL MOUNTED FIRE EXTINGUISHER

KEYED DEMOLITION NOTES:

- 1A** REMOVE AND DISPOSE OF EXISTING CASEWORK TO INCLUDE BASE CABINETS, COUNTERTOP AND OVERHEAD CABINETS AND SHELVES.
- 1B** REMOVE AND SAVE FOR REUSE EXISTING CASEWORK AND MAIL CUBBIES.
- 2A** REMOVE AND DISPOSE OF EXISTING DOOR, FRAME AND HARDWARE.
- 2B** REMOVE AND SAVE FOR REUSE EXISTING DOOR, FRAME AND HARDWARE.
- 3** REMOVE AND DISPOSE OF A PORTION OF CMU WALL AS REQUIRED FOR NEW OPENING.
- 4** EXISTING CABINET UNIT HEATER. REFER TO MECHANICAL.
- 5** EXISTING FIRE ALARM PANEL (FAP). REFER TO ELECTRICAL.
- 6** REMOVE AND DISPOSE OF EXISTING CARPET AND RUBBER BASE (± 713 S.F.).
- 7** REMOVE AND DISPOSE OF EXISTING SHEET VINYL AND RUBBER BASE (± 303 S.F.).
- 8** REMOVE AND SAVE FOR POSSIBLE REUSE EXISTING 48" CHAR RAIL.
- 9** ELECTRICAL DEMOLITION & RECONFIGURATION. REFER TO ELECTRICAL DRAWINGS.
- 10** REMOVE EXISTING FURNISHINGS & STORE ON SITE IN SECURE STORAGE.
- 11** REMOVE EXISTING ELECTRICAL PANEL & INTERCOM RACK. REFER TO ELECTRICAL.
- 12** REMOVE AND DISPOSE OF EXISTING DOOR HARDWARE. EXISTING DOORS & FRAMES TO BE RE-USED IN-PLACE W/ NEW HARDWARE & ACCESSORIES. SEE A202 & A702.

NOTIFICATION OF CHILD OCCUPIED FACILITY
 PORTIONS OF THIS BUILDING ARE CLASSIFIED AS A CHILD OCCUPIED FACILITY IN ACCORDANCE WITH 40 CFR 745 AND LEAD-BASED PAINTS MAY BE PRESENT ON COMPONENTS TO BE DISTURBED IN THOSE AREAS. PERSONNEL PERFORMING WORK IN THESE AREAS MUST COMPLY WITH THE REQUIREMENTS OF 40 CFR 745, INCLUDING TRAINING, WORK PRACTICES AND CLEANING OF THE WORK AREA. REFER TO SPECIFICATION DIVISIONS 01.1 AND 2 FOR SPECIFIC INFORMATION CONCERNING DISTURBING, REMOVING AND DISPOSING OF LEAD MATERIALS AND THE INSTALLATION OF NEW MATERIALS OR COMPONENTS. THIS NOTIFICATION IS PROVIDED IN ACCORDANCE WITH EPA AND OSHA REQUIREMENTS.

NOTIFICATION OF POTENTIAL HAZARDS:
 ASBESTOS, LEAD AND OTHER HAZARDOUS MATERIALS ARE PRESENT IN THE BUILDING THAT MAY IMPACT THE WORK OF ALL TRADES. REGULATED AIR CONTAMINANTS, INCLUDING ASBESTOS AND LEAD, ARE ALSO PRESENT IN SETTLED AND CONCEALED DUST IN AND ON ARCHITECTURAL, STRUCTURAL, MECHANICAL AND ELECTRICAL COMPONENTS OR SYSTEM THROUGHOUT THE BUILDING. ALL TRADES SHALL COORDINATE WITH OTHER TRADES AND CONDUCT THEIR WORK TO PREVENT WORKER EXPOSURE OR SITE CONTAMINATION. REFER TO SPECIFICATION DIVISIONS 01.1 AND 2 FOR SPECIFIC INFORMATION CONCERNING DISTURBING, REMOVING AND DISPOSING OF THESE MATERIALS AND THE INSTALLATION OF NEW MATERIALS OR COMPONENTS. THIS NOTIFICATION IS PROVIDED IN ACCORDANCE WITH EPA AND OSHA REQUIREMENTS.

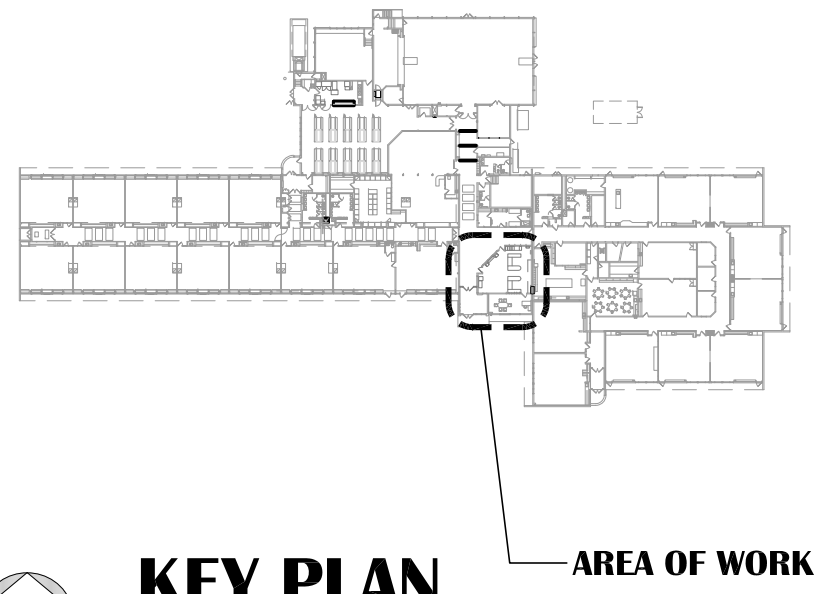
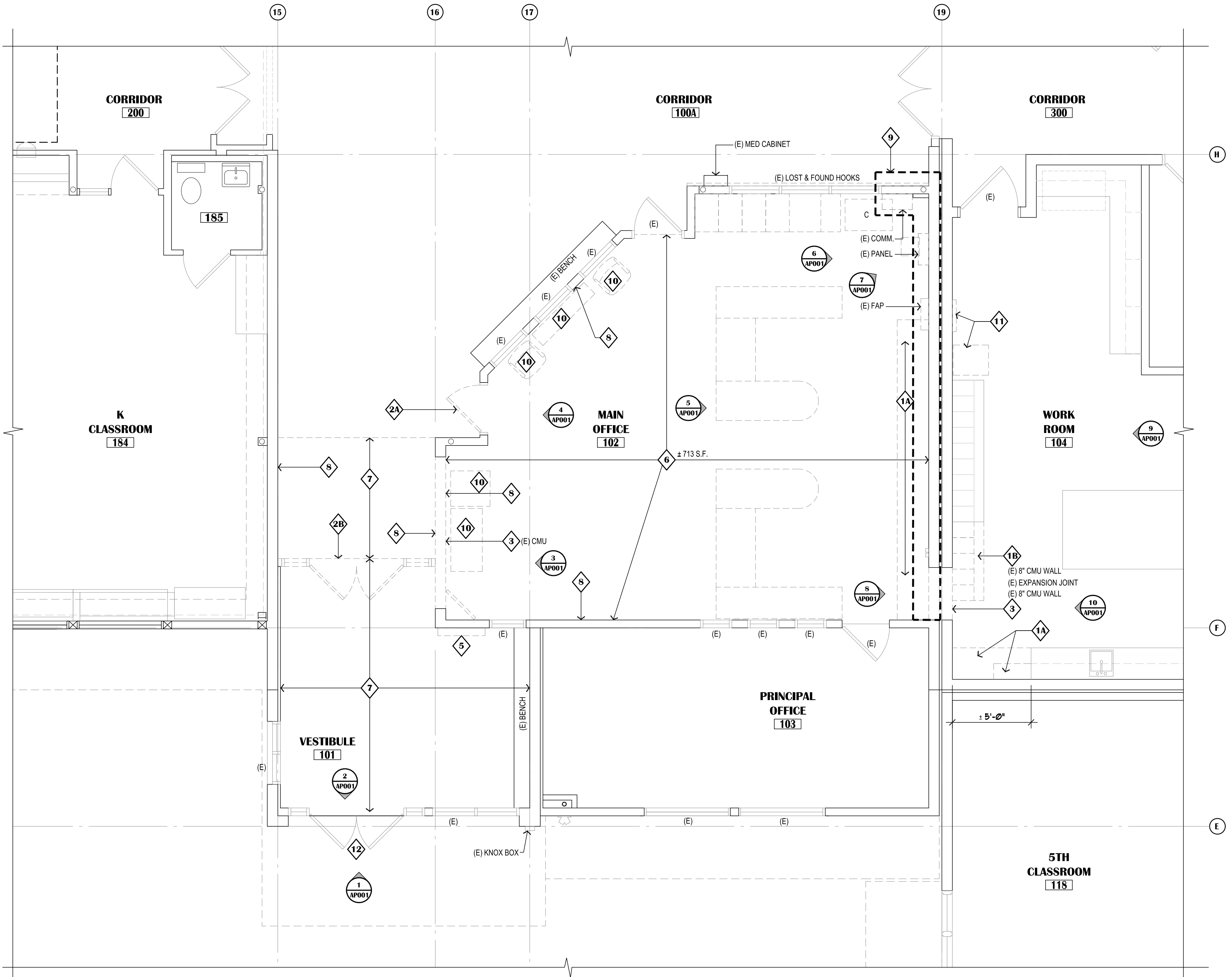

KEY PLAN
 SCALE: N.T.S.

1 ENLARGED FLOOR PLAN - DEMOLITION
 SCALE: 1/4"=1'-0"

VISION ARCHITECTURE
 1600 A Street Ste. 300
 Anchorage, Alaska 99501
 907-349-1425
 Corporate Authorization No.: AECC896

**SCENIC PARK ELEMENTARY SCHOOL
 ASD - MULTI-SITE SECURE VESTIBULE UPGRADES: G6
 ANCHORAGE, AK**
 ENLARGED FLOOR PLAN - DEMOLITION

WHEN PRINTED ON 11x17, DRAWING SHOULD BE CONSIDERED HALF-SIZE

Drawing Date:	06/27/25
Drawn By:	BJH
Checked By:	PB
NV Job No.:	2335.04
Revisions:	

AD202

100% CONSTRUCTION DOCUMENTS

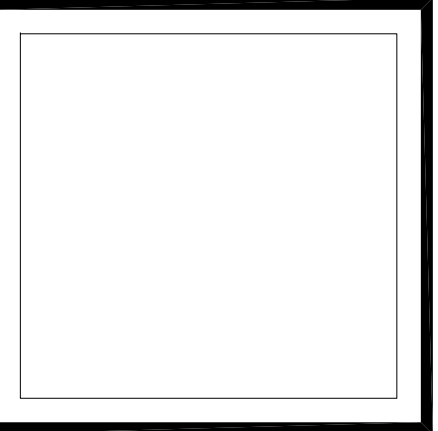
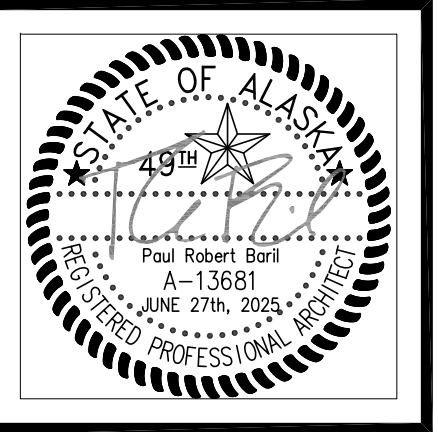

VISION
ARCHITECTURE
1600 A Street Ste. 300
Anchorage, Alaska 99501
907-349-1425
Corporate Authorization No.: AECC896

GENERAL SHEET NOTES

- REFER TO T0.01 FOR GENERAL NOTES.
- REFER TO HAZ-MAT DRAWING FOR ANY HAZARDOUS OR FRIABLE MATERIALS AND ABATEMENT REQUIREMENTS.
- OWNER HAS FIRST RIGHT OF REFUSAL FOR ALL DEMOLISHED/REMOVED ITEMS.
- NOT ALL DEMOLITION IS IDENTIFIED. REFER TO ALL OTHER DISCIPLINES FOR ADDITIONAL DEMOLITION SCOPE.
- CONTRACTOR SHALL PROVIDE CONTAINMENT BARRIERS BETWEEN AREAS OF DEMOLITION AND AREAS OF NO WORK.
- REFER TO DOOR SCHEDULE FOR EXISTING DOOR FRAMES AND ALL SALVAGED AND NEW HARDWARE.
- REFER TO SHEET AD601 FOR CEILING RELATED DEMOLITION.
- ALL EXISTING APPLIANCES ARE TO BE INVENTORIED AND TURNED OVER TO ASD FOR REUSE.
- ALL WALL MOUNTED ELECTRICAL DEVICES ARE TO BE INVENTORIED AND TURNED OVER TO ASD. REFER TO ELECTRICAL FOR ADDITIONAL INFORMATION.

DEMOLITION LEGEND:

- EXISTING WALL ASSEMBLY
- EXISTING WALL ASSEMBLY TO BE DEMOLISHED. COORDINATE WITH FLOOR PLAN AND REFLECTED CEILING PLAN
- EXISTING DOOR TO REMAIN - SHOWN AT 45° OPEN
- EXISTING DOOR AND FRAME TO BE DEMOLISHED AND REMOVED UNLESS NOTED OTHERWISE. TYPICALLY SALVAGE DOOR HARDWARE TO OWNER. OWNER RESERVES RIGHT OF REFUSAL ON ALL DOOR HARDWARE.
- EXISTING WINDOW TO REMAIN
- EXISTING WINDOW AND FRAME TO BE DEMOLISHED
- WALL MOUNTED FIRE EXTINGUISHER

KEYED DEMOLITION NOTES:

- EXISTING HOLD-OPENS:
- REMOVE AND DISPOSE OF EXISTING HOLD OPENS AT EXTERIOR VESTIBULE DOOR(S)
- HOLD-OPENS - INTERIOR VESTIBULE HOLDS TO REMAIN.
 - OVERHEAD HOLDS, CONCRETE FLOOR MOUNTED AND DOOR LATCHES.
 - REINSTALL EXISTING SCREWS WITH "LOCTITE"

NOTIFICATION OF CHILD OCCUPIED FACILITY
PORTIONS OF THIS BUILDING ARE CLASSIFIED AS A CHILD OCCUPIED FACILITY IN ACCORDANCE WITH 40 CFR 745 AND LEAD-BASED PAINTS MAY BE PRESENT ON COMPONENTS TO BE DISTURBED IN THOSE AREAS. PERSONNEL PERFORMING WORK IN THESE AREAS MUST COMPLY WITH THE REQUIREMENTS OF 40 CFR 745, INCLUDING TRAINING, WORK PRACTICES AND CLEANING OF THE WORK AREA. REFER TO SPECIFICATION DIVISIONS 0, 1 AND 2 FOR SPECIFIC INFORMATION CONCERNING DISTURBING, REMOVING AND DISPOSING OF LEAD MATERIALS AND THE INSTALLATION OF NEW MATERIALS OR COMPONENTS. THIS NOTIFICATION IS PROVIDED IN ACCORDANCE WITH EPA AND OSHA REQUIREMENTS.

NOTIFICATION OF POTENTIAL HAZARDS:
ASBESTOS, LEAD AND OTHER HAZARDOUS MATERIALS ARE PRESENT IN THE BUILDING THAT MAY IMPACT THE WORK OF ALL TRADES. REGULATED AIR CONTAMINANTS, INCLUDING ASBESTOS AND LEAD, ARE ALSO PRESENT IN SETTLED AND CONCEALED DUST IN AND ON ARCHITECTURAL, STRUCTURAL, MECHANICAL AND ELECTRICAL COMPONENTS OR SYSTEM THROUGHOUT THE BUILDING. ALL TRADES SHALL COORDINATE WITH OTHER TRADES AND CONDUCT THEIR WORK TO PREVENT WORKER EXPOSURE OR SITE CONTAMINATION. REFER TO SPECIFICATION DIVISIONS 0, 1 AND 2 FOR SPECIFIC INFORMATION CONCERNING DISTURBING, REMOVING AND DISPOSING OF THESE MATERIALS AND THE INSTALLATION OF NEW MATERIALS OR COMPONENTS. THIS NOTIFICATION IS PROVIDED IN ACCORDANCE WITH EPA AND OSHA REQUIREMENTS.

**SCENIC PARK ELEMENTARY SCHOOL
ASD - MULTI-SITE SECURE VESTIBULE UPGRADES: G6
ANCHORAGE, AK**

ENLARGED FLOOR PLANS - DOOR DEMOLITION

WHEN PRINTED ON 11x17, DRAWING SHOULD BE CONSIDERED HALF-SIZE

Drawing Date:	06/27/25
Drawn By:	BJH
Checked By:	PB
NV Job No.:	2335.04
Revisions:	

AD203

100% CONSTRUCTION DOCUMENTS

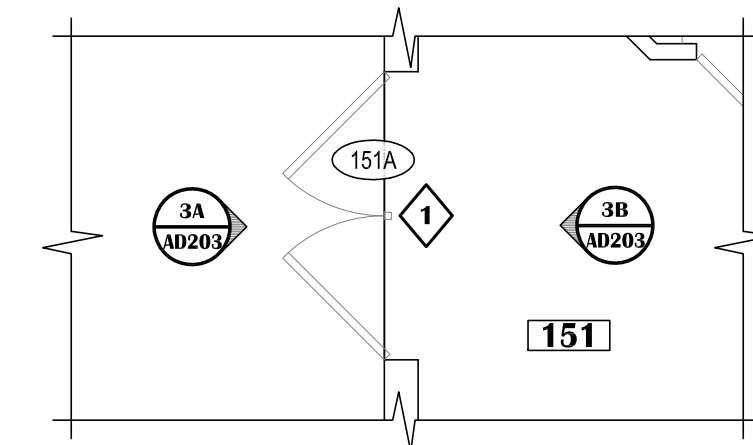

3 DOOR 151A
SCALE: 1/4"=1'-0"



3B



3A



2B



2A

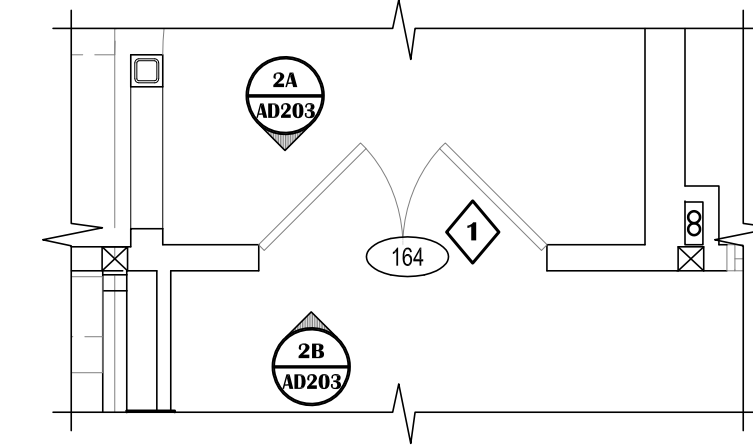

2 DOORS 164
SCALE: 1/4"=1'-0"

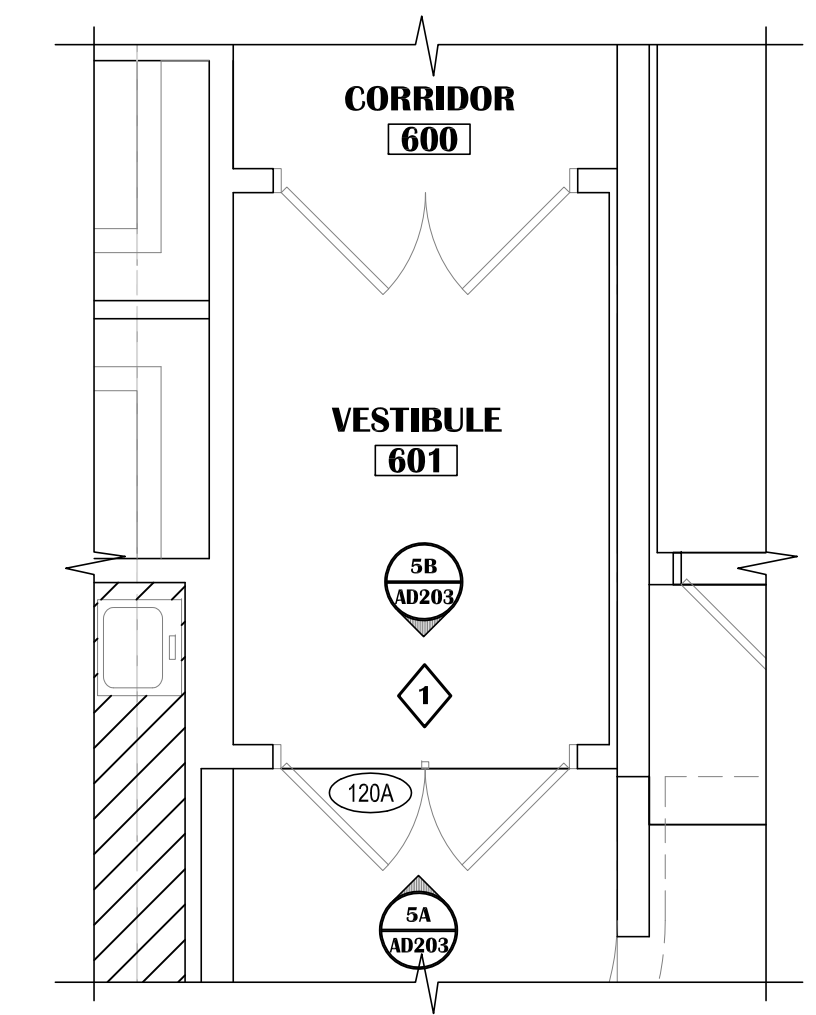

5 DOOR 120A
SCALE: 1/4"=1'-0"

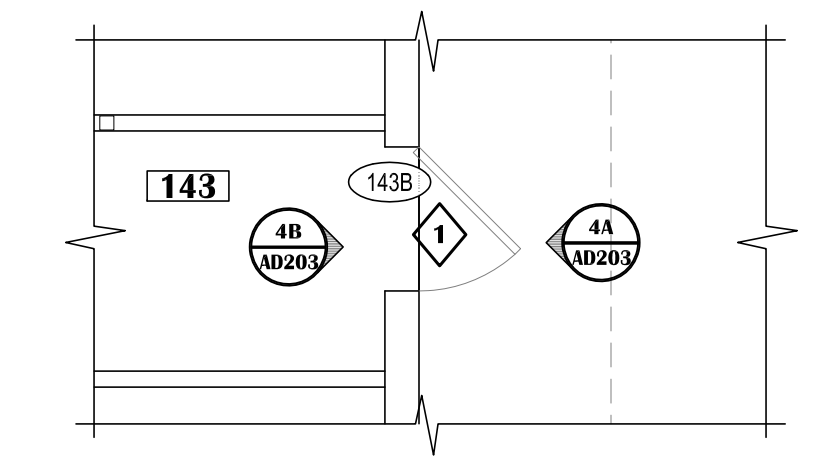

4 DOOR 143B
SCALE: 1/4"=1'-0"



1B

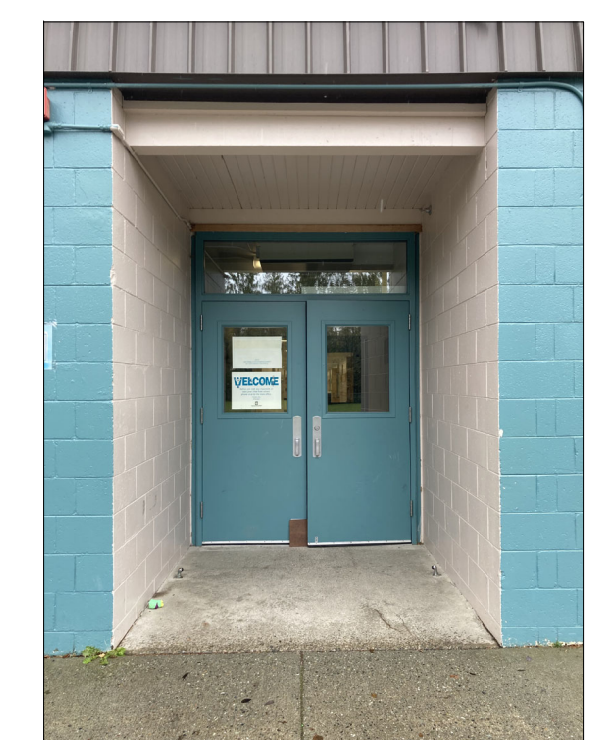

1A

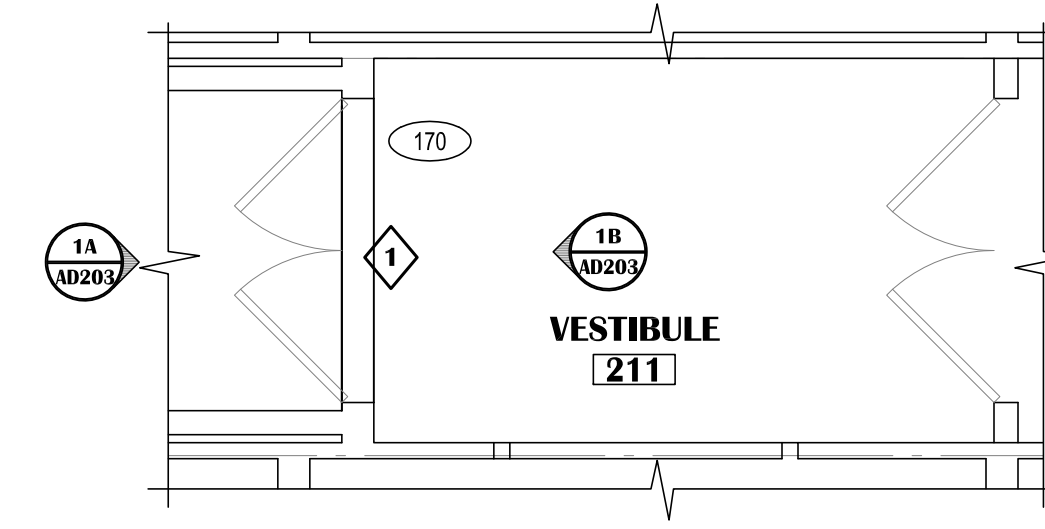

1 DOOR 170
SCALE: 1/4"=1'-0"



5B



5A

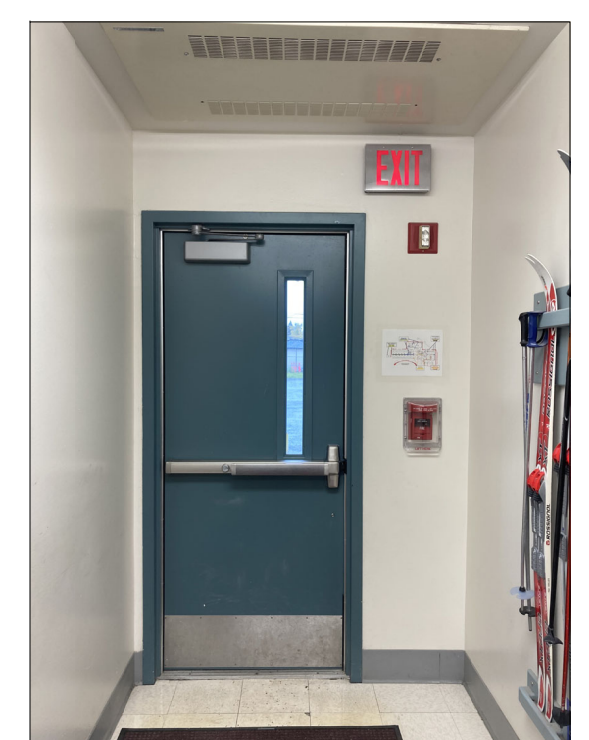

4B

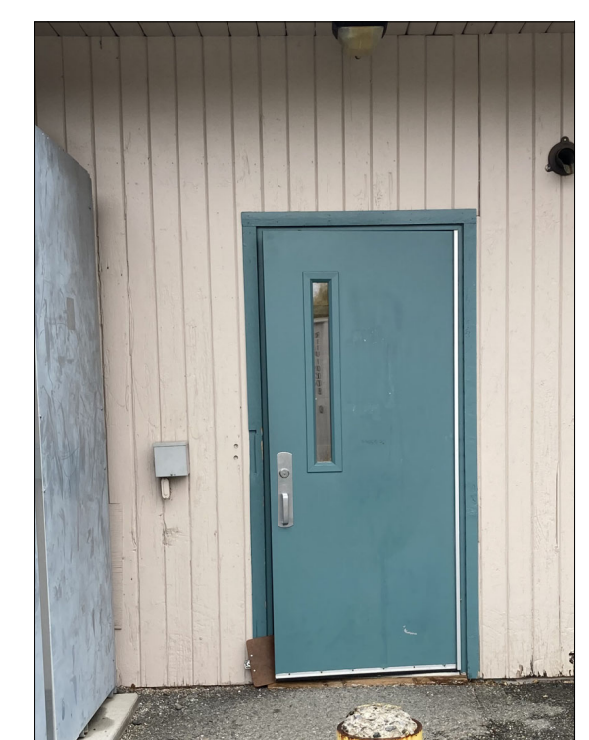

4A

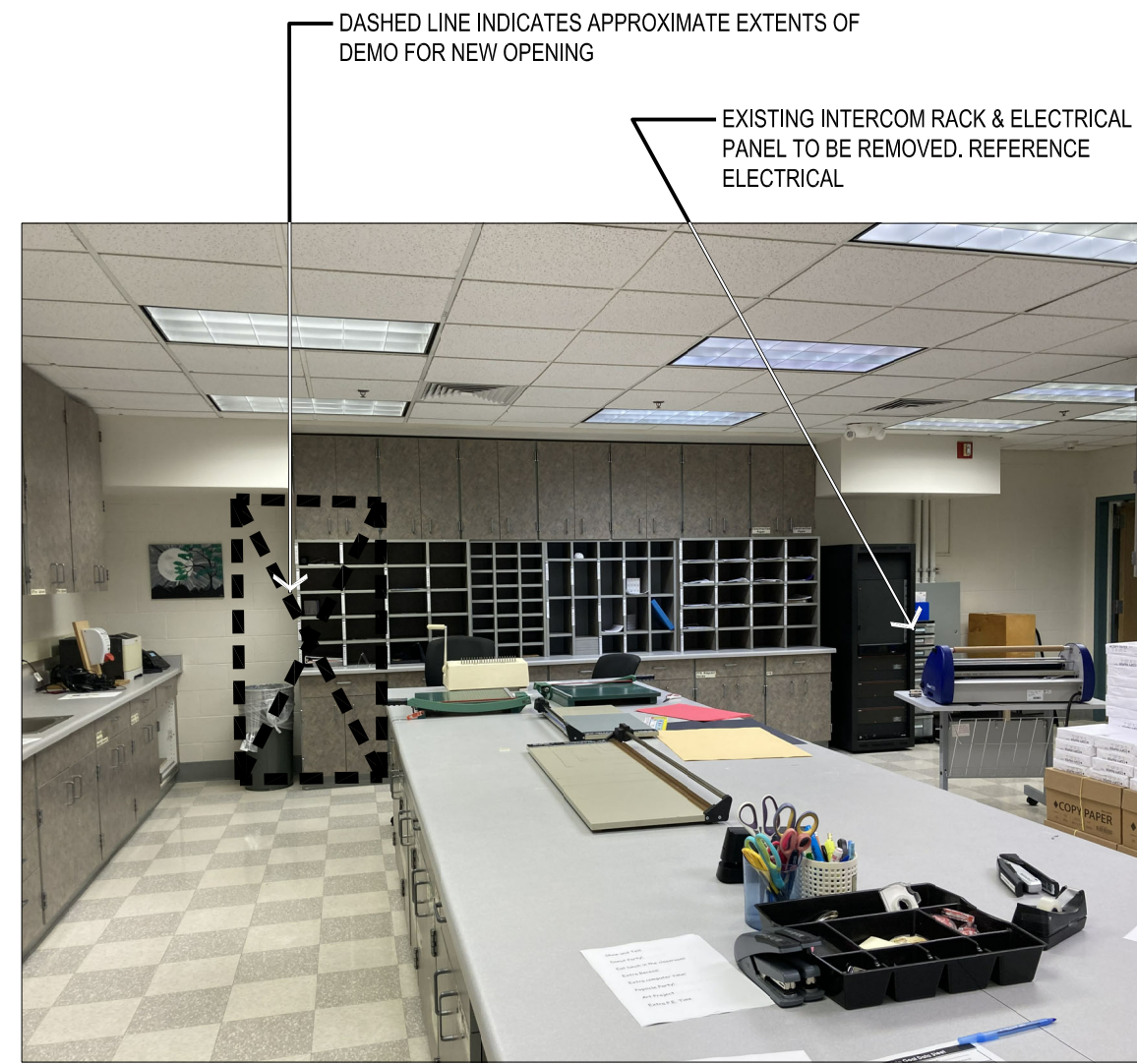

9 WORK ROOM 104
N.T.S.



6 MAIN OFFICE 102
N.T.S.

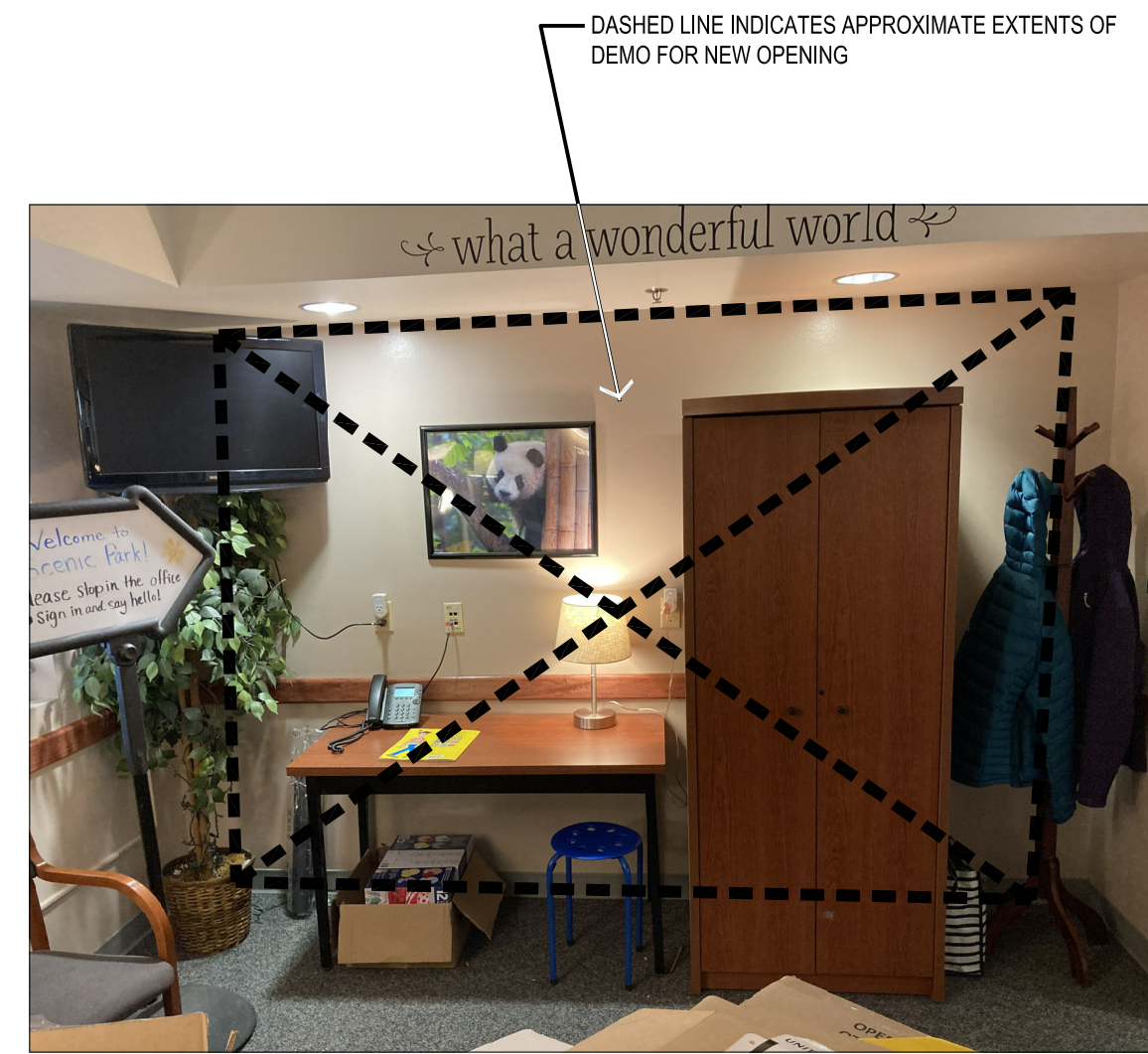

3 MAIN OFFICE 102
N.T.S.



8 MAIN OFFICE 102
N.T.S.



5 MAIN OFFICE 102
N.T.S.



2 VESTIBULE 101
N.T.S.



10 WORK ROOM 104
N.T.S.

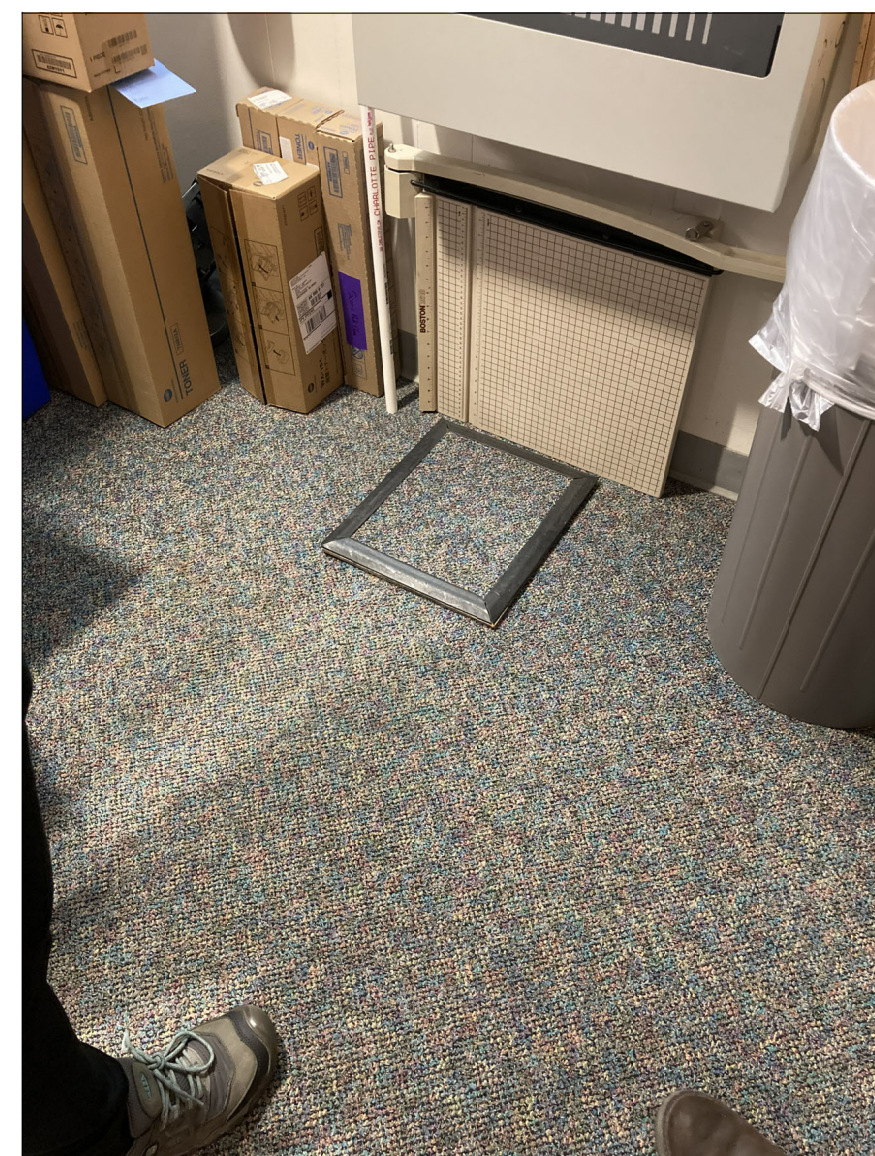

7 MAIN OFFICE 102
N.T.S.



4 MAIN OFFICE 102
N.T.S.



1 MAIN ENTRY
N.T.S.

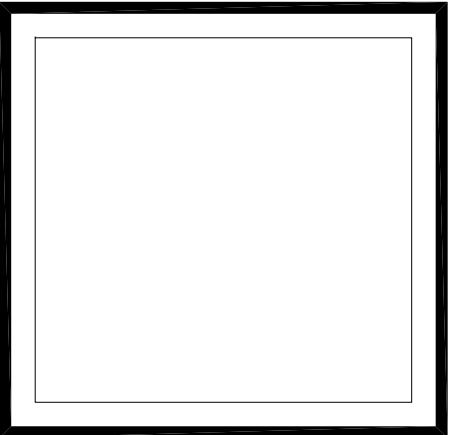
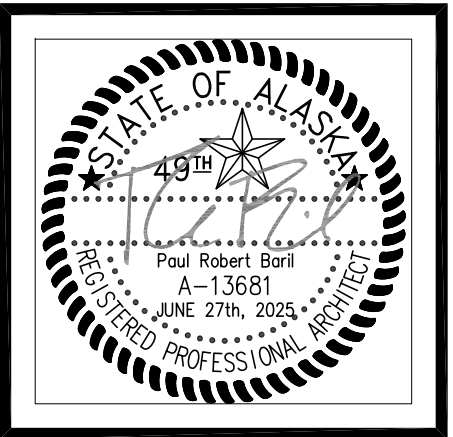
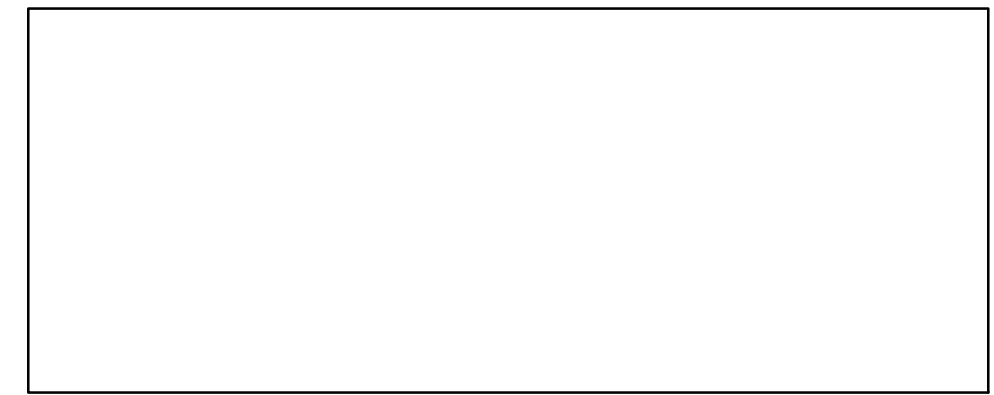

VISION
ARCHITECTURE
1600 A Street Ste. 300
Anchorage, Alaska 99501
907-349-1425
Corporate Authorization No.: AEC0896

**SCENIC PARK ELEMENTARY SCHOOL
ASD - MULTI-SITE SECURE VESTIBULE UPGRADES: G6
ANCHORAGE, AK**
EXISTING CONDITIONS - PHOTOGRAPHY

WHEN PRINTED ON 11x17, DRAWING SHOULD BE CONSIDERED HALF-SIZE

Drawing Date:	06/27/25
Drawn By:	BJH
Checked By:	PB
NV Job No.:	2335.04
Revisions:	

NOTIFICATION OF CHILD OCCUPIED FACILITY
PORTIONS OF THIS BUILDING ARE CLASSIFIED AS A CHILD OCCUPIED FACILITY IN ACCORDANCE WITH 40 CFR 745 AND LEAD-BASED PAINTS MAY BE PRESENT ON COMPONENTS TO BE DISTURBED IN THOSE AREAS. PERSONNEL PERFORMING WORK IN THESE AREAS MUST COMPLY WITH THE REQUIREMENTS OF 40 CFR 745, INCLUDING TRAINING, WORK PRACTICES AND CLEANING OF THE WORK AREA. REFER TO SPECIFICATION DIVISIONS 0.1 AND 2 FOR SPECIFIC INFORMATION CONCERNING DISTURBING, REMOVING AND DISPOSING OF LEAD MATERIALS AND THE INSTALLATION OF NEW MATERIALS OR COMPONENTS. THIS NOTIFICATION IS PROVIDED IN ACCORDANCE WITH EPA AND OSHA REQUIREMENTS.

NOTIFICATION OF POTENTIAL HAZARDS:
ASBESTOS, LEAD AND OTHER HAZARDOUS MATERIALS ARE PRESENT IN THE BUILDING THAT MAY IMPACT THE WORK OF ALL TRADES. REGULATED AIR CONTAMINANTS, INCLUDING ASBESTOS AND LEAD, ARE ALSO PRESENT IN SETTLED AND CONCEALED DUST IN AND ON ARCHITECTURAL, STRUCTURAL, MECHANICAL AND ELECTRICAL COMPONENTS OR SYSTEM THROUGHOUT THE BUILDING. ALL TRADES SHALL COORDINATE WITH OTHER TRADES AND CONDUCT THEIR WORK TO PREVENT WORKER EXPOSURE OR SITE CONTAMINATION. REFER TO SPECIFICATION DIVISIONS 0.1 AND 2 FOR SPECIFIC INFORMATION CONCERNING DISTURBING, REMOVING AND DISPOSING OF THESE MATERIALS AND THE INSTALLATION OF NEW MATERIALS OR COMPONENTS. THIS NOTIFICATION IS PROVIDED IN ACCORDANCE WITH EPA AND OSHA REQUIREMENTS.

100% CONSTRUCTION DOCUMENTS

AP001

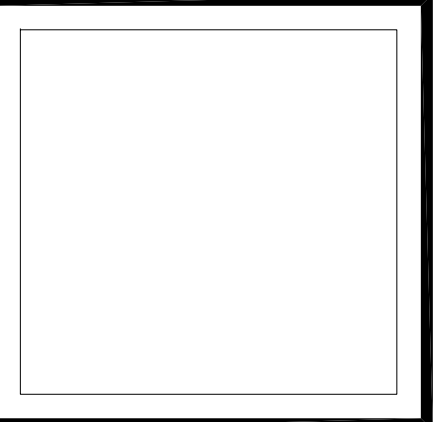
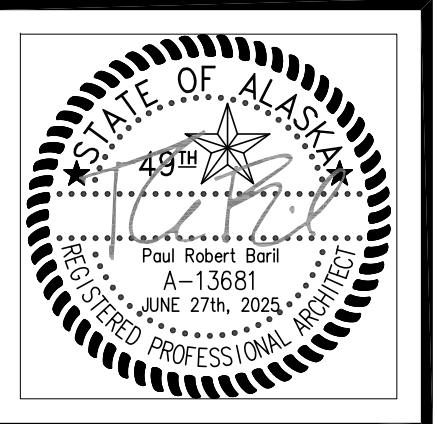

VISION
ARCHITECTURE
1600 A Street Ste. 300
Anchorage, Alaska 99501
907-349-1425
Corporate Authorization No.: AECC896

LEGEND:

- NEW WALL ASSEMBLY
- EXISTING WALL ASSEMBLY
- SECURITY WINDOW FILM
- EXISTING DOOR IN EXISTING WALL
- SHOWN AT 45° OPEN
- DOOR NUMBER IDENTIFIER - REF. SCHEDULE, SHEET A701
- KEYED SHEET NOTE, REFER TO THIS SHEET
- WALL MOUNTED FIRE EXTINGUISHER

KEYED SHEET NOTES:

- 1 NEW OR EXISTING DOOR RETROFITTED FOR ELECTRONIC ACCESS CONTROL. SEE DOOR SCHEDULE.

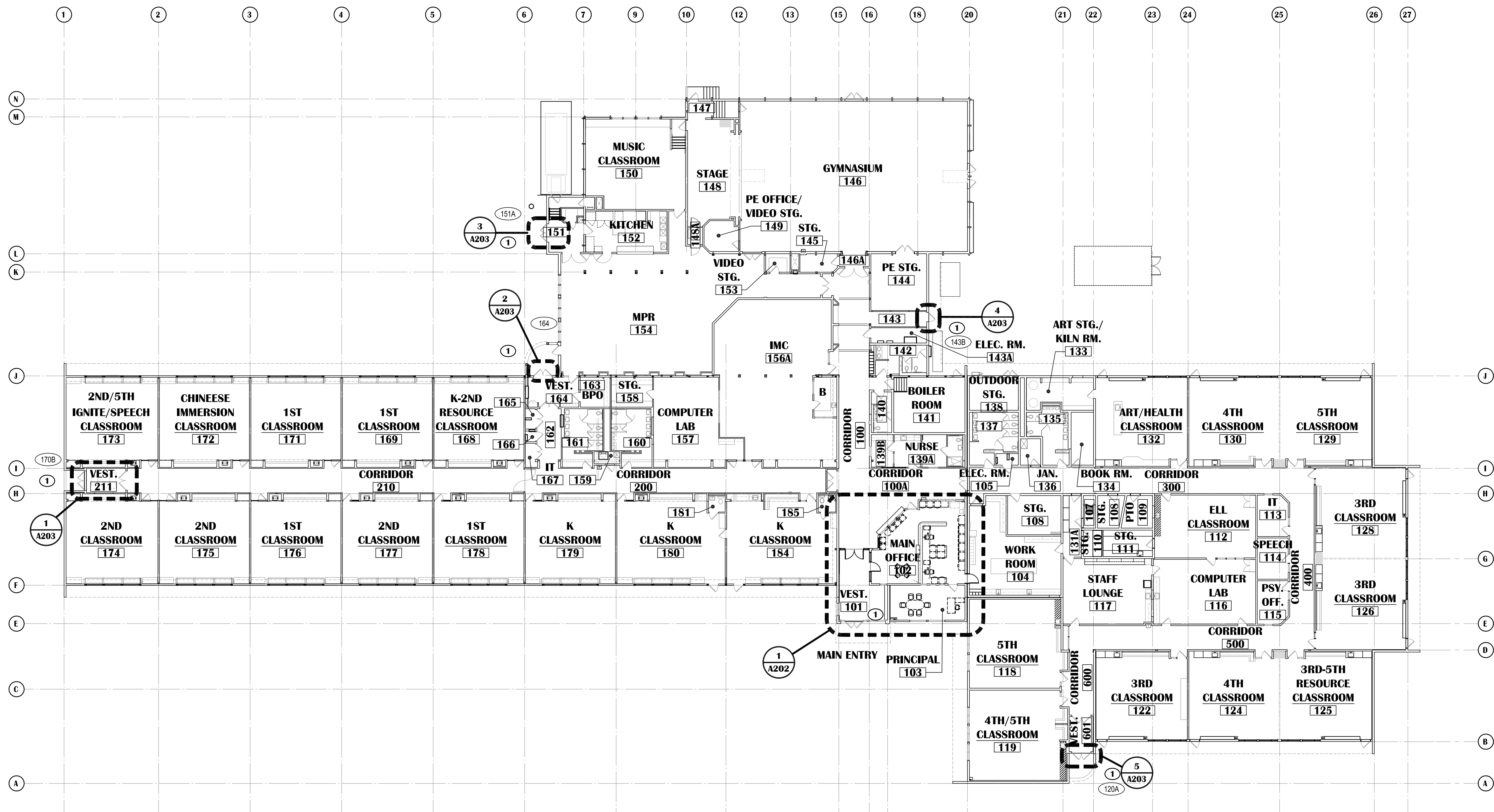

1 OVERALL FLOOR PLAN - RENOVATION
SCALE: 1"=20'

SCENIC PARK ELEMENTARY SCHOOL
ASD - MULTI-SITE SECURE VESTIBULE UPGRADES: G6
ANCHORAGE, AK
OVERALL FLOOR PLAN - RENOVATION

WHEN PRINTED ON 11x17, DRAWING SHOULD BE CONSIDERED HALF-SIZE

Drawing Date:	06/27/25
Drawn By:	BJH
Checked By:	PB
NV Job No.:	2335.04
Revisions:	

A201

NOTIFICATION OF CHILD OCCUPIED FACILITY
PORTIONS OF THIS BUILDING ARE CLASSIFIED AS A CHILD OCCUPIED FACILITY IN ACCORDANCE WITH 40 CFR 745 AND LEAD-BASED PAINTS MAY BE PRESENT ON COMPONENTS TO BE DISTURBED IN THOSE AREAS. PERSONNEL PERFORMING WORK IN THESE AREAS MUST COMPLY WITH THE REQUIREMENTS OF 40 CFR 745, INCLUDING TRAINING, WORK PRACTICES AND CLEANING OF THE WORK AREA. REFER TO SPECIFICATION DIVISIONS 0, 1 AND 2 FOR SPECIFIC INFORMATION CONCERNING DISTURBING, REMOVING AND DISPOSING OF LEAD MATERIALS AND THE INSTALLATION OF NEW MATERIALS OR COMPONENTS. THIS NOTIFICATION IS PROVIDED IN ACCORDANCE WITH EPA AND OSHA REQUIREMENTS.

NOTIFICATION OF POTENTIAL HAZARDS:
ASBESTOS, LEAD AND OTHER HAZARDOUS MATERIALS ARE PRESENT IN THE BUILDING THAT MAY IMPACT THE WORK OF ALL TRADES. REGULATED AIR CONTAMINANTS, INCLUDING ASBESTOS AND LEAD, ARE ALSO PRESENT IN SETTLED AND CONCEALED DUST IN AND ON ARCHITECTURAL, STRUCTURAL, MECHANICAL AND ELECTRICAL COMPONENTS OR SYSTEM THROUGHOUT THE BUILDING. ALL TRADES SHALL COORDINATE WITH OTHER TRADES AND CONDUCT THEIR WORK TO PREVENT WORKER EXPOSURE OR SITE CONTAMINATION. REFER TO SPECIFICATION DIVISIONS 0, 1 AND 2 FOR SPECIFIC INFORMATION CONCERNING DISTURBING, REMOVING AND DISPOSING OF THESE MATERIALS AND THE INSTALLATION OF NEW MATERIALS OR COMPONENTS. THIS NOTIFICATION IS PROVIDED IN ACCORDANCE WITH EPA AND OSHA REQUIREMENTS.

100% CONSTRUCTION DOCUMENTS

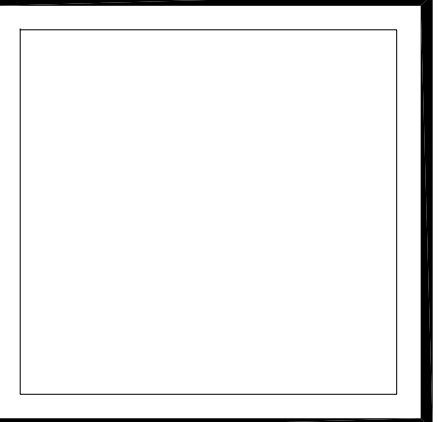

VISION
ARCHITECTURE
1600 A Street Ste. 300
Anchorage, Alaska 99501
907-349-1425
Corporate Authorization No.: AEC0896

SCENIC PARK ELEMENTARY SCHOOL
ASD - MULTI-SITE SECURE VESTIBULE UPGRADES: G6
ANCHORAGE, AK
ENLARGED FLOOR PLAN - RENOVATION

WHEN PRINTED ON 11x17, DRAWING SHOULD BE CONSIDERED HALF-SIZE

Drawing Date:	06/27/25
Drawn By:	BJH
Checked By:	PB
NV Job No.:	2335.04
Revisions:	

A202

KEYED SHEET NOTES:

- 1 PATCH, REPAIR AND PAINT WALL SURFACE WHERE IMPACTED BY DEMOLITION EFFORTS TO MATCH ADJACENT SURFACE.
- 2 DASHED LINE INDICATES OFFICE SYSTEM FURNITURE, NOT IN CONTRACT.
- 3 SOLID SURFACE COUNTER - WORK STATION
 - PROVIDE 4'-0" WIDE CLEAR SPACE W/ CONCEALED SUPPORTS
 - COUNTER HEIGHT IS 30" MAXIMUM A.F.F. x 30" DEEP, U.N.O.
 - PROVIDE GROMMET HOLES FOR CABLE MANAGEMENT.
- 3A SOLID SURFACE COUNTER -
 - PROVIDE 4'-0" WIDE CLEAR SPACE W/ CONCEALED SUPPORTS
 - COUNTER HEIGHT IS 34" MAXIMUM A.F.F. x 24" DEEP, U.N.O.
 - PROVIDE GROMMET HOLES FOR CABLE MANAGEMENT.
- 3B SOLID SURFACE COUNTER -
 - PROVIDE 4'-0" WIDE CLEAR SPACE W/ CONCEALED SUPPORTS
 - COUNTER HEIGHT IS 36" MAXIMUM A.F.F. x 24" DEEP, U.N.O.
 - PROVIDE GROMMET HOLES FOR CABLE MANAGEMENT.
- 4 SOLID SURFACE WALL CAP @ 42" A.F.F., SEE 2/A501
- 5 SOLID SURFACE COUNTER @ 42" AFF OVER WALL BELOW, SEE 1/A501
- 6 SECURITY WINDOW FILM AND IMPACT PROTECTION SYSTEM AS SPECIFIED, (APPLIES TO BOTH NEW AND EXISTING GLAZING WHERE NOTED.)
- 7 EXISTING RELOCATED MIN-FRIDGE BELOW COUNTER.
- 8 REINSTALL EXISTING CHAIR RAIL.
- 9 CARPET TILE AS SCHEDULED.
- 10 WALK OFF CARPET TILE AS SCHEDULED.
- 11 EXISTING COPY MACHINE
- 12 TACKBOARD, REFER TO INTERIOR ELEVATIONS, SHEET A501 AND DETAIL 1/A701
- 13 PATCH AND REPAIR ALL GWB THROUGHOUT ROOM, PROVIDE A LEVEL 5 SKIM COAT.
- 14 SEE A703 FOR PAINTING OF CONDUIT AND WIRE MOLD.
- 15 PROVIDE PAINT TO MATCH EXISTING PAINT COLOR AT ALL EXISTING WINDOW FRAMES, DOOR LEAFS, AND DOOR FRAMES THROUGHOUT AREA OF WORK. WORK APPLIES TO BOTH SIDES OF OPENINGS. DO NOT PAINT ALUMINUM STOREFRONT FRAMES.
- 16 PROVIDE ROOM IDENTIFICATION SIGN TO MATCH SCHOOL'S EXISTING ROOM IDENTIFICATION SIGNS. INCLUDE ROOM NAME IN TYPEFACE AND BRAILLE. MATCH COLORS, SIZE, FONT, EMBOSSEMENT, AND RELIEF OF EXISTING SIGNS. ON LATCH SIDE, DO NOT MOUNT LOWER THAN 4'-0" NOR HIGHER THAN 5'-0" PER ACCESSIBILITY REQUIREMENTS. PROVIDE SHOP DRAWING FOR SUBMITTAL AND REVIEW.
- 17 EXISTING RELOCATED CASEWORK AND MAIL CUBBIES.
- 18 EXISTING OFFICE FURNITURE.
- 19 EXTEND WALL FURRING TO NEW WALL
- 20 NEW OR EXISTING DOOR RETROFITTED FOR ELECTRONIC ACCESS CONTROL. SEE DOOR SCHEDULE.
- 21 PROVIDE NEW F.R.T. PLYWOOD BACKING PANEL ANCHORED TO FACE OF EXISTING CMU WALL, AS REQUIRED, TO WALL-MOUNT NEW ELECTRICAL EQUIPMENT. REFER TO ELECTRICAL

GENERAL SHEET NOTES:

- 1. SEE SHEET A204 FOR DIMENSION FLOOR PLAN
- 2. PATCH AND REPAIR ALL EXISTING INFRASTRUCTURE ADJACENT TO AREAS OF NEW WORK.
- 3. U.N.O., FLOOR TRANSITIONS TO OCCUR UNDER DOORS, TYPICAL. PROVIDE RUBBER FLOOR TRANSITIONS BETWEEN DISSIMILAR FLOORING, TYPICAL.
- 4. NOT ALL NEW WORK IS IDENTIFIED, REFER TO ALL OTHER DISCIPLINES FOR ADDITIONAL SCOPE.
- 5. WHERE GWB ABUTS DISSIMILAR MATERIAL, PROVIDE A J-METAL EDGE AND 1/4" REVEAL. DO NOT FILL REVEAL WITH JOINT COMPOUND.
- 6. PATCH AND REPAIR WORK SHALL MATCH FINISH AND DIMENSION OF EXISTING ADJACENT CONSTRUCTION SUCH THAT NEW AND EXISTING CANNOT BE DISTINGUISHED. NEW PAINT SHALL BE WALL TO WALL, CORNER TO CORNER.
- 7. WHERE UNFINISHED SURFACES ARE EXPOSED AS A RESULT OF ARCHITECTURAL, STRUCTURAL, MECHANICAL, AND ELECTRICAL WORK, REPAIR FLOOR / WALLS / CEILING AS NEEDED TO MATCH ADJACENT SURFACES.
- 8. U.N.O., ALL INFILL AT WALLS AND FLOORS ARE TO BE PATCHED AND REPAIRED TO MATCH ADJACENT SURFACES, INCLUDING AREAS IMPACTED BY WORK IN OTHER DISCIPLINES.

LEGEND:

- NEW WALL ASSEMBLY
- EXISTING WALL ASSEMBLY
- SECURITY WINDOW FILM
- EXISTING DOOR IN EXISTING WALL - SHOWN AT 45° OPEN
- DOOR NUMBER IDENTIFIER - REF. SCHEDULE, SHEET A701
- KEYED SHEET NOTE, REFER TO THIS SHEET
- WALL MOUNTED FIRE EXTINGUISHER
- DENOTES GENERAL SCOPE OF WALL REPAIRS

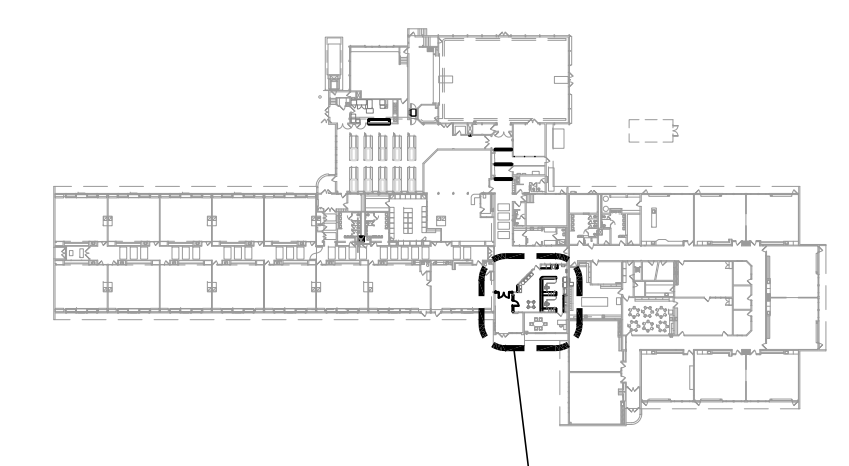
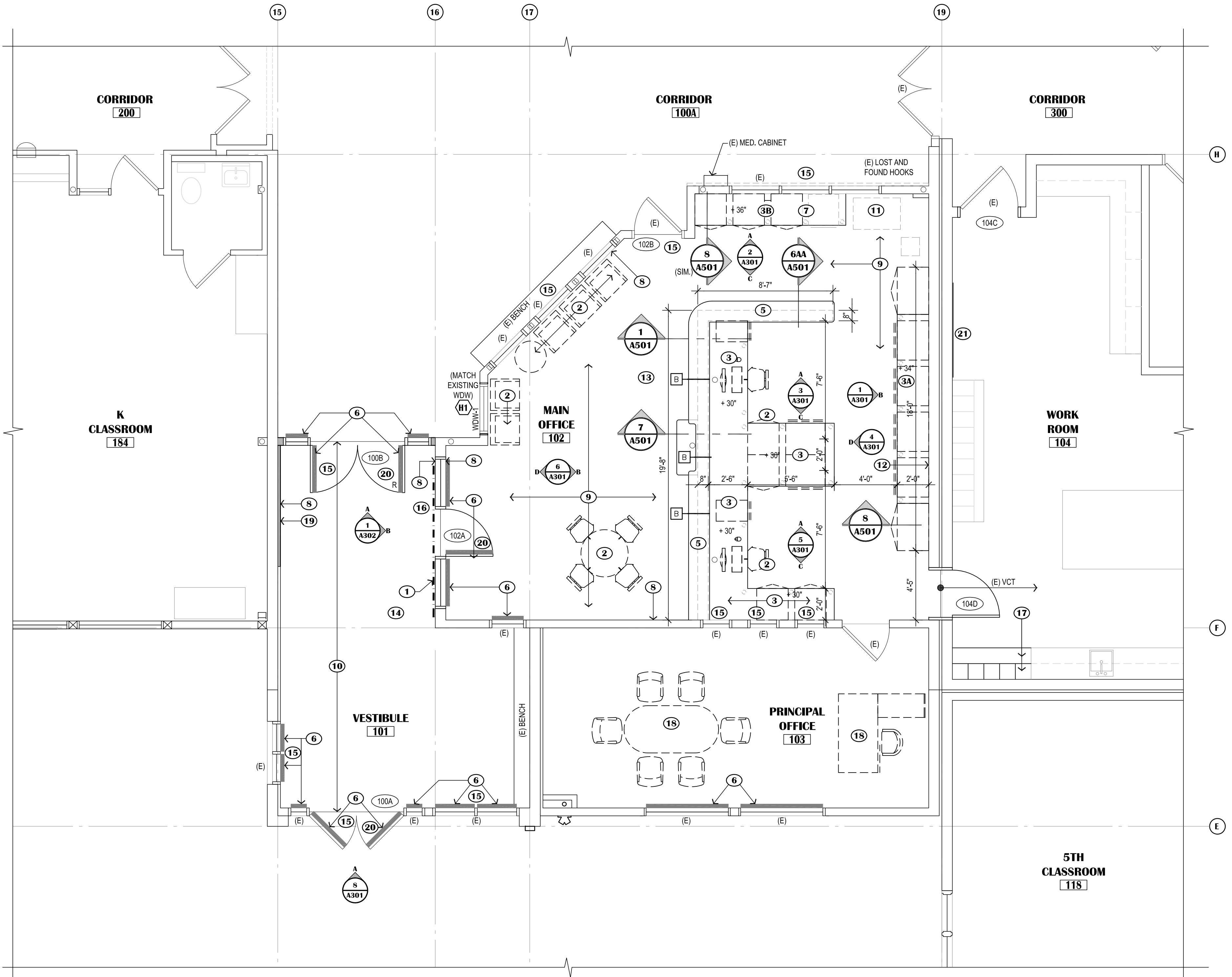

KEY PLAN

SCALE: N.T.S.

1 ENLARGED FLOOR PLAN - RENOVATION

SCALE: 1/4"=1'-0"

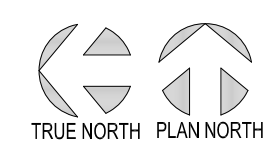

100% CONSTRUCTION DOCUMENTS

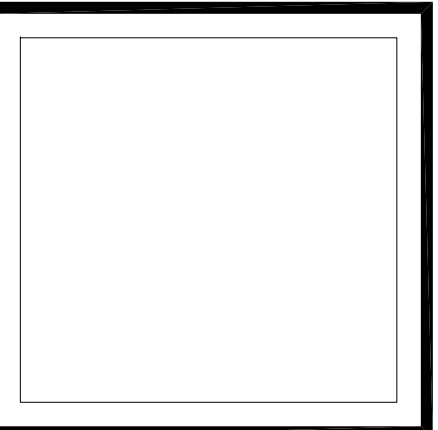
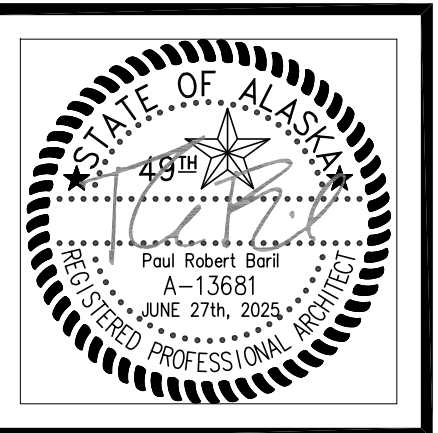

VISION
ARCHITECTURE
1600 A Street Ste. 300
Anchorage, Alaska 99501
907-349-1425
Corporate Authorization No.: AECC896

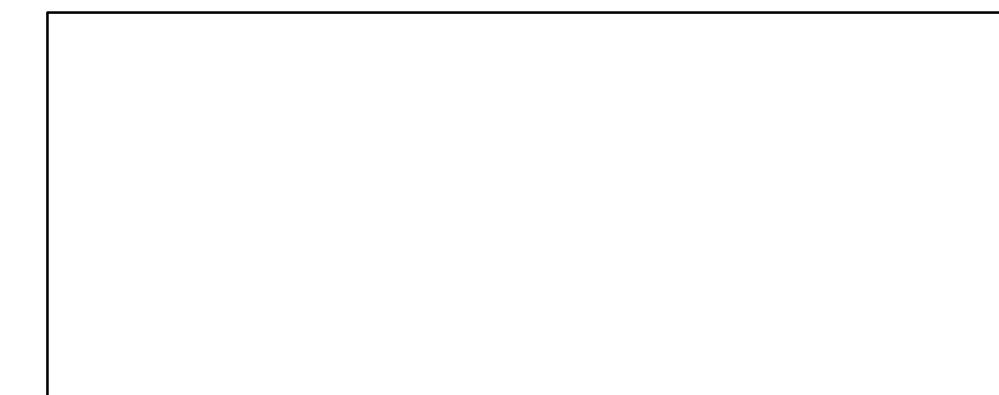

GENERAL SHEET NOTES:

- SEE SHEET A204 FOR DIMENSION FLOOR PLAN
- PATCH AND REPAIR ALL EXISTING INFRASTRUCTURE ADJACENT TO AREAS OF NEW WORK.
- U.N.O. FLOOR TRANSITIONS TO OCCUR UNDER DOORS. TYPICAL. PROVIDE RUBBER FLOOR TRANSITIONS BETWEEN DISSIMILAR FLOORING. TYPICAL.
- NOT ALL NEW WORK IS IDENTIFIED. REFER TO ALL OTHER DISCIPLINES FOR ADDITIONAL SCOPE.
- WHERE GWB ABUTS DISSIMILAR MATERIAL, PROVIDE A J-METAL EDGE AND 1/4" REVEAL. DO NOT FILL REVEAL WITH JOINT COMPOUND.
- PATCH AND REPAIR WORK SHALL MATCH FINISH AND DIMENSION OF EXISTING ADJACENT CONSTRUCTION SUCH THAT NEW AND EXISTING CANNOT BE DISTINGUISHED. NEW PAINT SHALL BE WALL TO WALL, CORNER TO CORNER.
- WHERE UNFINISHED SURFACES ARE EXPOSED AS A RESULT OF ARCHITECTURAL, STRUCTURAL, MECHANICAL, AND ELECTRICAL WORK, REPAIR FLOOR / WALLS / CEILING AS NEEDED TO MATCH ADJACENT SURFACES.
- U.N.O. ALL INFILL AT WALLS AND FLOORS ARE TO BE PATCHED AND REPAIRED TO MATCH ADJACENT SURFACES. MULTIPLE AREAS IMPACTED BY WORK IN OTHER

LEGEND:

- NEW WALL ASSEMBLY
- EXISTING WALL ASSEMBLY
- SECURITY WINDOW FILM
- EXISTING DOOR IN EXISTING WALL
- SHOWN AT 45° OPEN
- DOOR NUMBER IDENTIFIER - REF. SCHEDULE, SHEET A701
- KEYED SHEET NOTE, REFER TO THIS SHEET
- WALL MOUNTED FIRE EXTINGUISHER

KEYED SHEET NOTES:

- NEW OR EXISTING DOOR RETROFITTED FOR ELECTRONIC ACCESS CONTROL. SEE DOOR SCHEDULE.
- SECURITY WINDOW FILM AND IMPACT PROTECTION SYSTEM AS SPECIFIED. (APPLIES TO BOTH NEW AND EXISTING GLAZING WHERE NOTED.)
- PROVIDE PAINT TO MATCH EXISTING PAINT COLOR AT ALL EXISTING WINDOW FRAMES, DOOR LEAFS, AND DOOR FRAMES THROUGHOUT AREA OF WORK. WORK APPLIES TO BOTH SIDES OF OPENINGS. DO NOT PAINT ALUMINUM STOREFRONT FRAMES.

NOTIFICATION OF CHILD OCCUPIED FACILITY
PORTIONS OF THIS BUILDING ARE CLASSIFIED AS A CHILD OCCUPIED FACILITY IN ACCORDANCE WITH 40 CFR 745 AND LEAD-BASED PAINTS MAY BE PRESENT ON COMPONENTS TO BE DISTURBED IN THOSE AREAS. PERSONNEL PERFORMING WORK IN THESE AREAS MUST COMPLY WITH THE REQUIREMENTS OF 40 CFR 745, INCLUDING TRAINING, WORK PRACTICES AND CLEANING OF THE WORK AREA. REFER TO SPECIFICATION DIVISIONS 01.1 AND 2 FOR SPECIFIC INFORMATION CONCERNING DISTURBING, REMOVING AND DISPOSING OF LEAD MATERIALS AND THE INSTALLATION OF NEW MATERIALS OR COMPONENTS. THIS NOTIFICATION IS PROVIDED IN ACCORDANCE WITH EPA AND OSHA REQUIREMENTS.

NOTIFICATION OF POTENTIAL HAZARDS:
ASBESTOS, LEAD AND OTHER HAZARDOUS MATERIALS ARE PRESENT IN THE BUILDING THAT MAY IMPACT THE WORK OF ALL TRADES. REGULATED AIR CONTAMINANTS, INCLUDING ASBESTOS AND LEAD, ARE ALSO PRESENT IN SETTLED AND CONCEALED DUST IN AND ON ARCHITECTURAL, STRUCTURAL, MECHANICAL AND ELECTRICAL COMPONENTS OR SYSTEM THROUGHOUT THE BUILDING. ALL TRADES SHALL COORDINATE WITH OTHER TRADES AND CONDUCT THEIR WORK TO PREVENT WORKER EXPOSURE OR SITE CONTAMINATION. REFER TO SPECIFICATION DIVISIONS 01.1 AND 2 FOR SPECIFIC INFORMATION CONCERNING DISTURBING, REMOVING AND DISPOSING OF THESE MATERIALS AND THE INSTALLATION OF NEW MATERIALS OR COMPONENTS. THIS NOTIFICATION IS PROVIDED IN ACCORDANCE WITH EPA AND OSHA REQUIREMENTS.

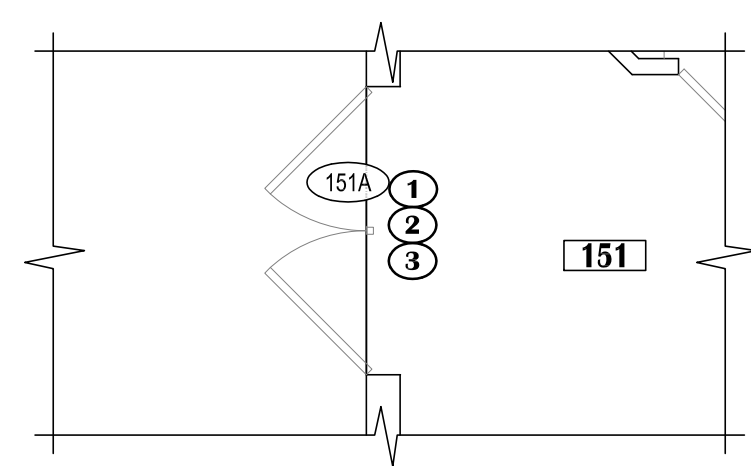

3 DOORS 151A
SCALE: 1/4"=1'-0"

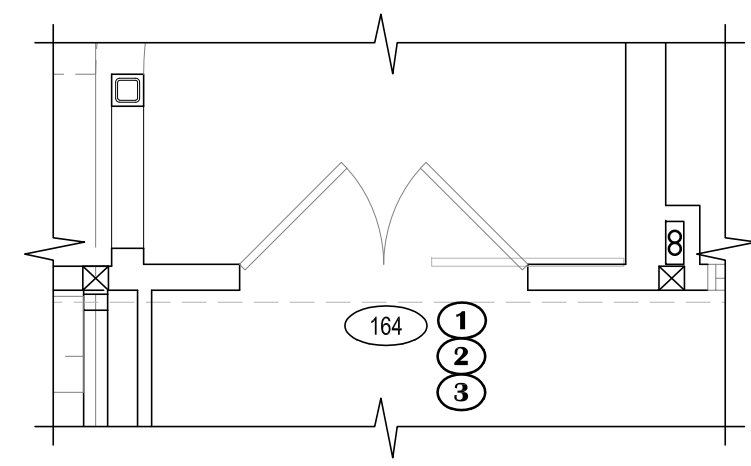

2 DOORS 164
SCALE: 1/4"=1'-0"

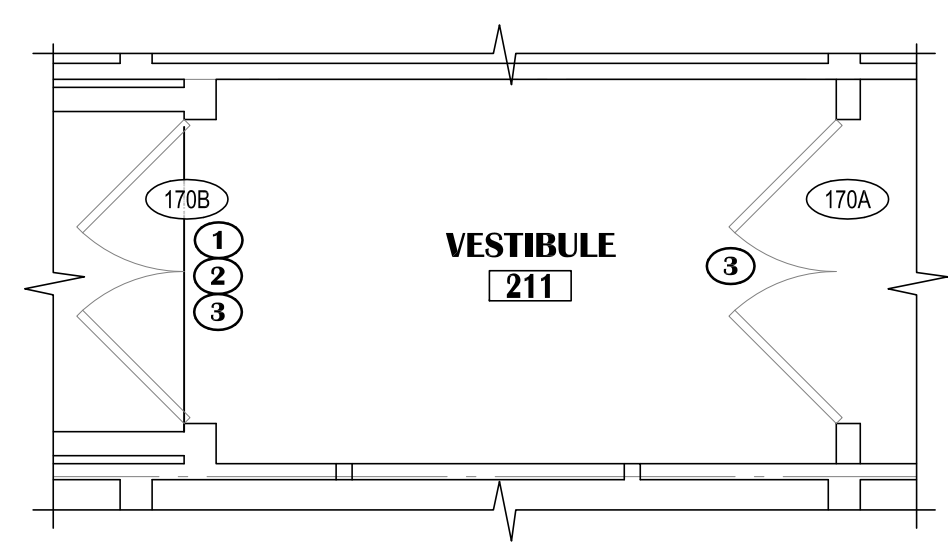

1 DOORS 170A & 170B
SCALE: 1/4"=1'-0"

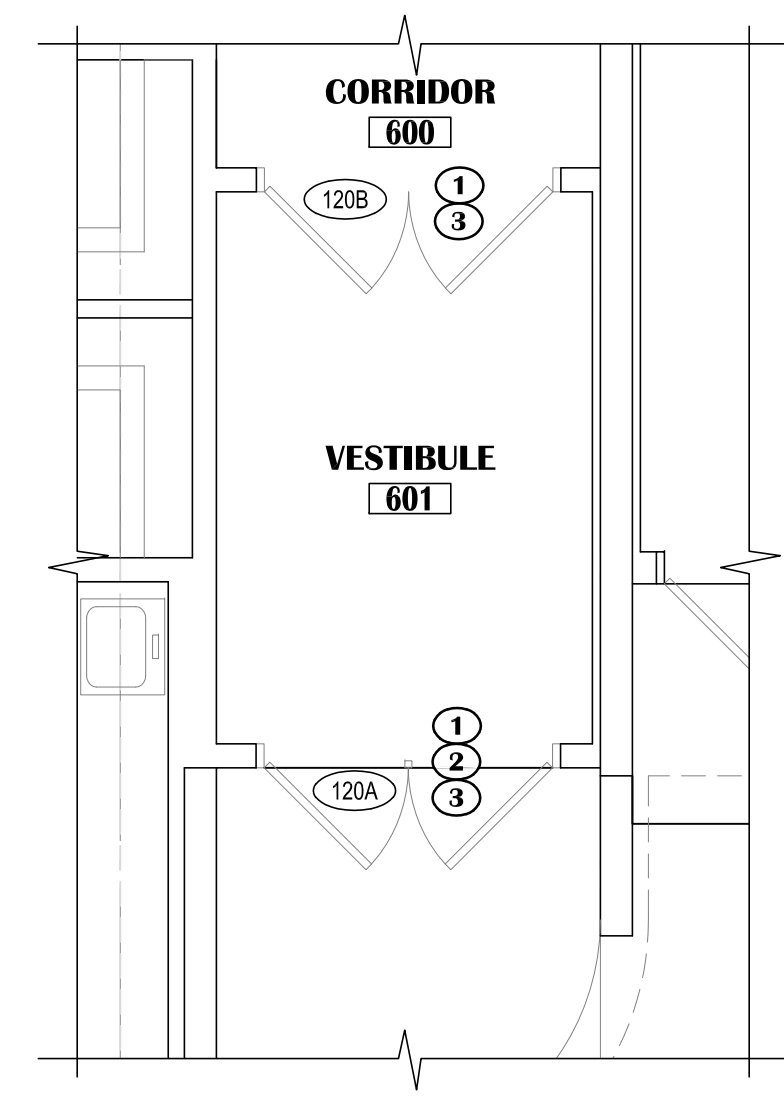

5 DOORS 120A & 120B
SCALE: 1/4"=1'-0"

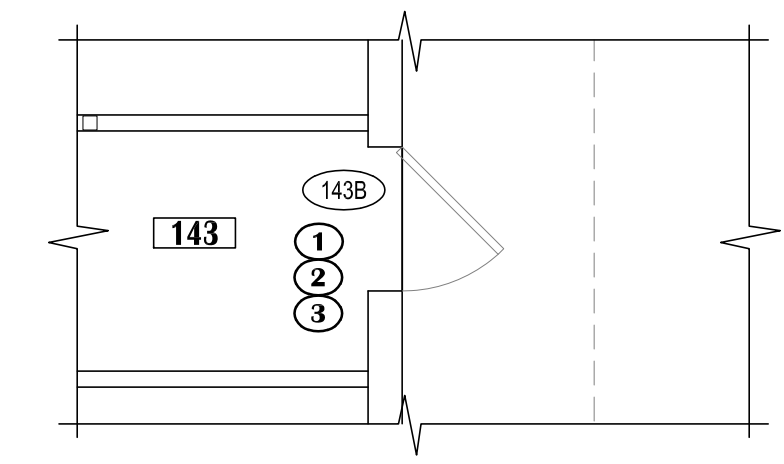

4 DOORS 143B
SCALE: 1/4"=1'-0"

**SCENIC PARK ELEMENTARY SCHOOL
ASD - MULTI-SITE SECURE VESTIBULE UPGRADES: G6
ANCHORAGE, AK**
ENLARGED FLOOR PLANS - DOOR RENOVATION

WHEN PRINTED ON 11x17, DRAWING SHOULD BE CONSIDERED HALF-SIZE

Drawing Date:	06/27/25
Drawn By:	BJH
Checked By:	PB
NV Job No.:	2335.04
Revisions:	

A203

100% CONSTRUCTION DOCUMENTS

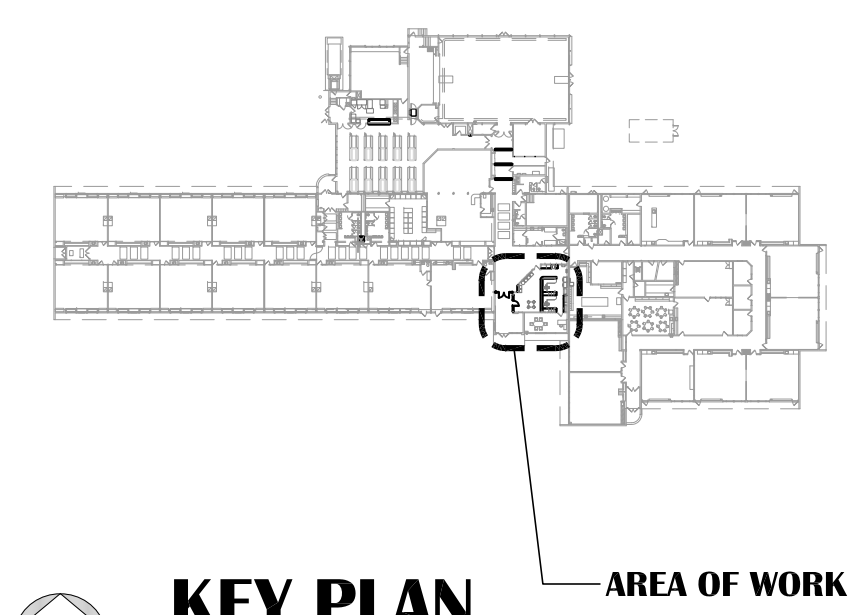
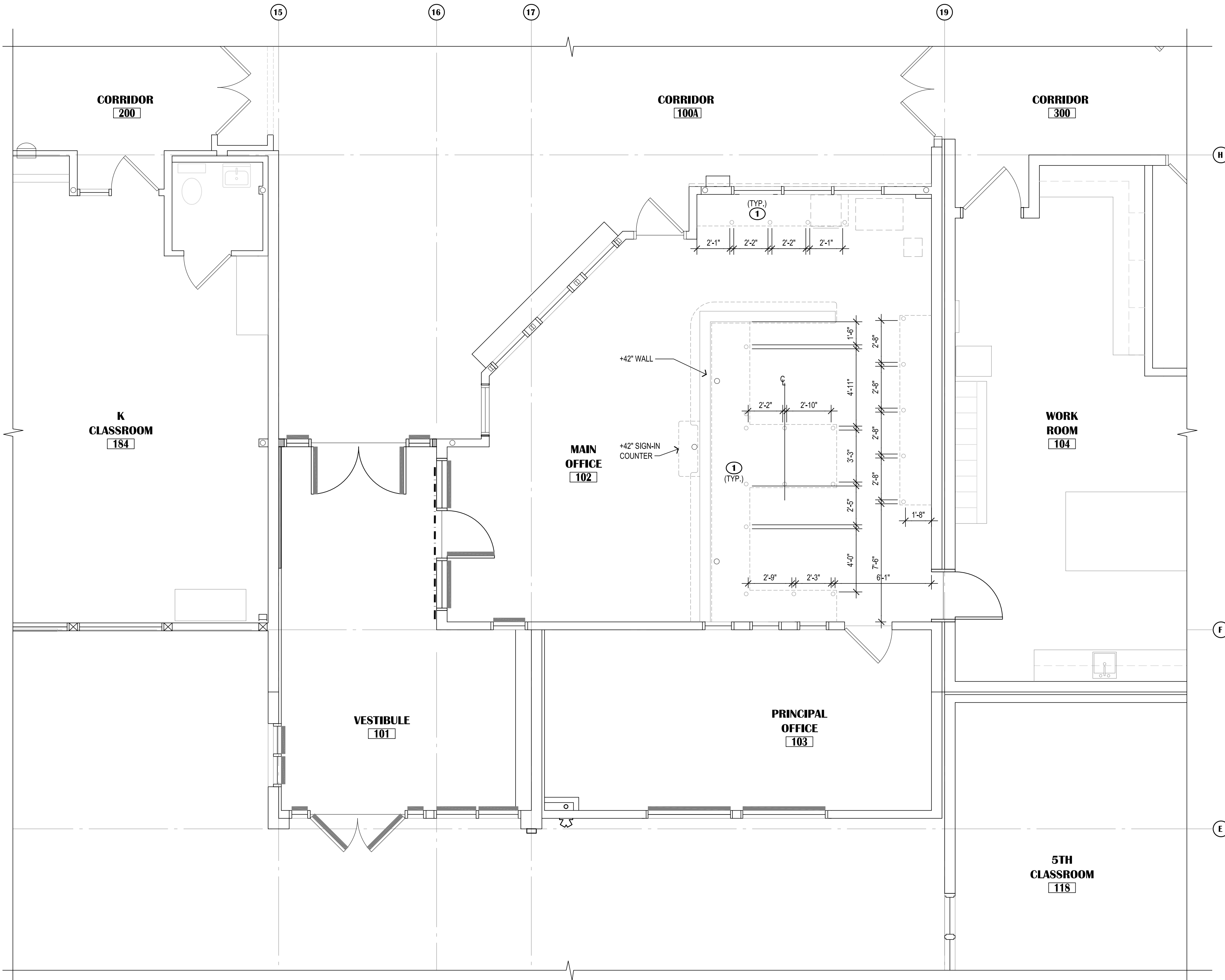

1 ENLARGED FLOOR PLAN - UNDER COUNTER PLAN
 SCALE: 1/4"=1'-0"

KEY PLAN
 SCALE: N.T.S.

GENERAL SHEET NOTES:

- SEE SHEET A204 FOR DIMENSION FLOOR PLAN
- PATCH AND REPAIR ALL EXISTING INFRASTRUCTURE ADJACENT TO AREAS OF NEW WORK.
- U.N.O., FLOOR TRANSITIONS TO OCCUR UNDER DOORS, TYPICAL. PROVIDE RUBBER FLOOR TRANSITIONS BETWEEN DISSIMILAR FLOORING, TYPICAL.
- NOT ALL NEW WORK IS IDENTIFIED, REFER TO ALL OTHER DISCIPLINES FOR ADDITIONAL SCOPE.
- WHERE GWB ABUTS DISSIMILAR MATERIAL, PROVIDE A J-METAL EDGE AND 1/4" REVEAL. DO NOT FILL REVEAL WITH JOINT COMPOUND.
- PATCH AND REPAIR WORK SHALL MATCH FINISH AND DIMENSION OF EXISTING ADJACENT CONSTRUCTION SUCH THAT NEW AND EXISTING CANNOT BE DISTINGUISHED. NEW PAINT SHALL BE WALL TO WALL, CORNER TO CORNER.
- WHERE UNFINISHED SURFACES ARE EXPOSED AS A RESULT OF ARCHITECTURAL, STRUCTURAL, MECHANICAL, AND ELECTRICAL WORK, REPAIR FLOOR / WALLS / CEILING AS NEEDED TO MATCH ADJACENT SURFACES.
- U.N.O., ALL INFILL AT WALLS AND FLOORS ARE TO BE PATCHED AND REPAIRED TO MATCH ADJACENT SURFACES, INCLUDING AREAS IMPACTED BY WORK IN OTHER

LEGEND:

- NEW WALL ASSEMBLY
- EXISTING WALL ASSEMBLY
- SECURITY WINDOW FILM
- EXISTING DOOR IN EXISTING WALL - SHOWN AT 45° OPEN
- DOOR NUMBER IDENTIFIER - REF. SCHEDULE, SHEET A701
- KEYED SHEET NOTE, REFER TO THIS SHEET
- WALL MOUNTED FIRE EXTINGUISHER
- DENOTES GENERAL SCOPE OF WALL REPAIRS

KEYED SHEET NOTES:

- BRUSHED NICKEL COUNTER POST SUPPORTS, MAINTAIN 30" WIDE CLEAR KNEE SPACE BETWEEN POSTS FOR ADA CLEARANCE.

NOTIFICATION OF CHILD OCCUPIED FACILITY
 PORTIONS OF THIS BUILDING ARE CLASSIFIED AS A CHILD OCCUPIED FACILITY IN ACCORDANCE WITH 40 CFR 745 AND LEAD-BASED PAINTS MAY BE PRESENT ON COMPONENTS TO BE DISTURBED IN THOSE AREAS. PERSONNEL PERFORMING WORK IN THESE AREAS MUST COMPLY WITH THE REQUIREMENTS OF 40 CFR 745, INCLUDING TRAINING, WORK PRACTICES AND CLEANING OF THE WORK AREA. REFER TO SPECIFICATION DIVISIONS 0.1 AND 2 FOR SPECIFIC INFORMATION CONCERNING DISTURBING, REMOVING AND DISPOSING OF LEAD MATERIALS AND THE INSTALLATION OF NEW MATERIALS OR COMPONENTS. THIS NOTIFICATION IS PROVIDED IN ACCORDANCE WITH EPA AND OSHA REQUIREMENTS.

NOTIFICATION OF POTENTIAL HAZARDS:
 ASBESTOS, LEAD AND OTHER HAZARDOUS MATERIALS ARE PRESENT IN THE BUILDING THAT MAY IMPACT THE WORK OF ALL TRADES. REGULATED AIR CONTAMINANTS, INCLUDING ASBESTOS AND LEAD, ARE ALSO PRESENT IN SETTLED AND CONCEALED DUST IN AND ON ARCHITECTURAL, STRUCTURAL, MECHANICAL AND ELECTRICAL COMPONENTS OR SYSTEM THROUGHOUT THE BUILDING. ALL TRADES SHALL COORDINATE WITH OTHER TRADES AND CONDUCT THEIR WORK TO PREVENT WORKER EXPOSURE OR SITE CONTAMINATION. REFER TO SPECIFICATION DIVISIONS 0.1 AND 2 FOR SPECIFIC INFORMATION CONCERNING DISTURBING, REMOVING AND DISPOSING OF THESE MATERIALS AND THE INSTALLATION OF NEW MATERIALS OR COMPONENTS. THIS NOTIFICATION IS PROVIDED IN ACCORDANCE WITH EPA AND OSHA REQUIREMENTS.

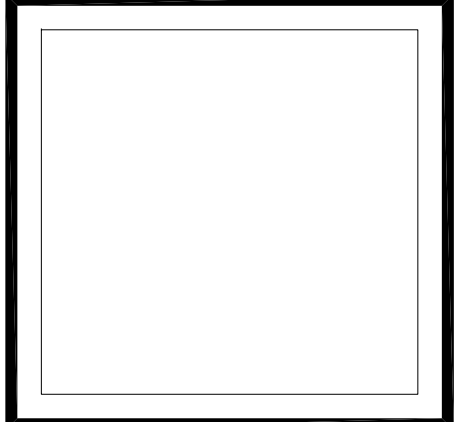

VISION ARCHITECTURE
 1600 A Street Ste. 300
 Anchorage, Alaska 99501
 907-349-1425
 Corporate Authorization No.: AEC0896

**SCENIC PARK ELEMENTARY SCHOOL
 ASD - MULTI-SITE SECURE VESTIBULE UPGRADES: G6
 ANCHORAGE, AK**

ENLARGED FLOOR PLAN - UNDER COUNTER PLAN

WHEN PRINTED ON 11x17, DRAWING SHOULD BE CONSIDERED HALF-SIZE

Drawing Date:	06/27/25
Drawn By:	BJH
Checked By:	PB
NV Job No.:	2335.04
Revisions:	

A204

100% CONSTRUCTION DOCUMENTS

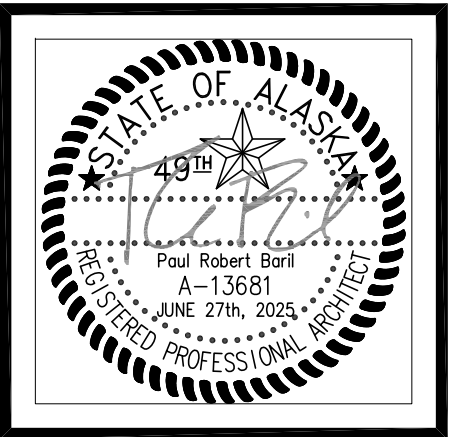
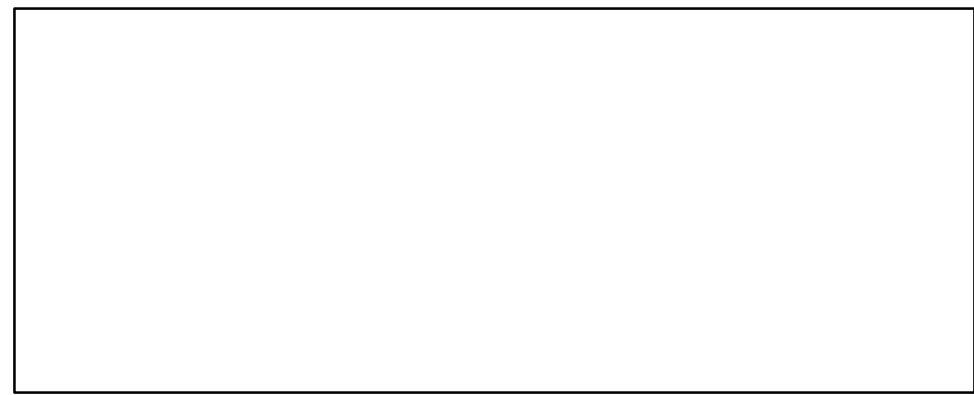

GENERAL NOTES:

- SEE FLOOR PLANS AND SCHEDULES FOR ADDITIONAL INFORMATION.
- OFFICE SYSTEM FURNITURE IS NOT IN CONTRACT. HOWEVER IT IS THE CONTRACTOR'S RESPONSIBILITY TO COORDINATE ELECTRICAL WITH OFFICE SYSTEM FURNITURE LOCATIONS. PRIOR TO CONSTRUCTION G.C. SHALL ACQUIRE AND COORDINATE OFFICE SYSTEM FURNITURE SHOP DRAWINGS (BY OTHERS) TO FACILITATE PROPER COORDINATION OF N.I.C. FURNITURE AND ELECTRICAL SUBCONTRACTOR. GC SHALL ALSO COORDINATE WALK THROUGH REVIEW OF ALL ELECTRICAL BOXES PRIOR TO GWB/INSTALL.

MATERIAL LEGEND:

- CG-1** **CG-2** CORNER GUARD AS SCHEDULED
- CR** CHAIR RAIL
- EP** PLASTIC LAMINATED END PANEL, MATCH CASEWORK LAMINATE
- P-1** **P-2** **P-3** PAINT
- RB-1** RESILIENT WALL BASE
- SS-1** SOLID SURFACE COUNTER/SILL/BACKSPLASH/SIDE SPLASH
- TB-1** RESILIENT TACKABLE LINOLEUM SHEET WALL COVERING

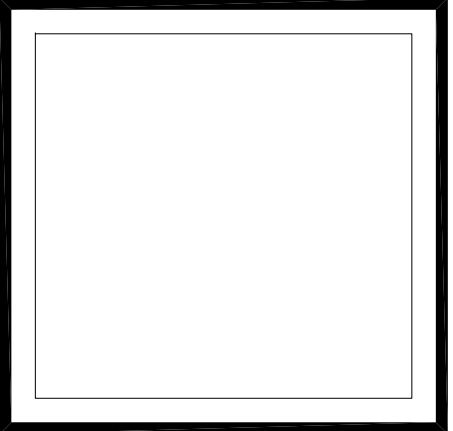

VISION
ARCHITECTURE
1600 A Street Ste. 300
Anchorage, Alaska 99501
907-349-1425
Corporate Authorization No.: AECC896

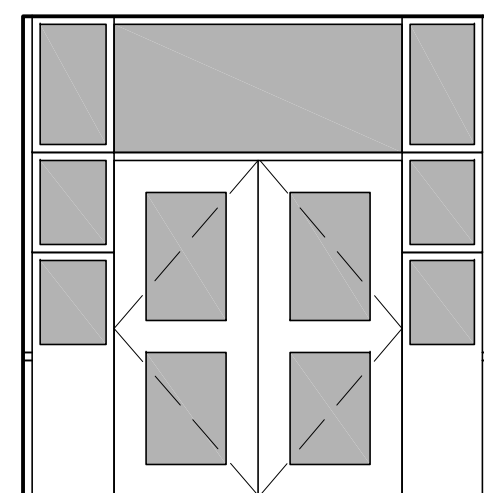

A

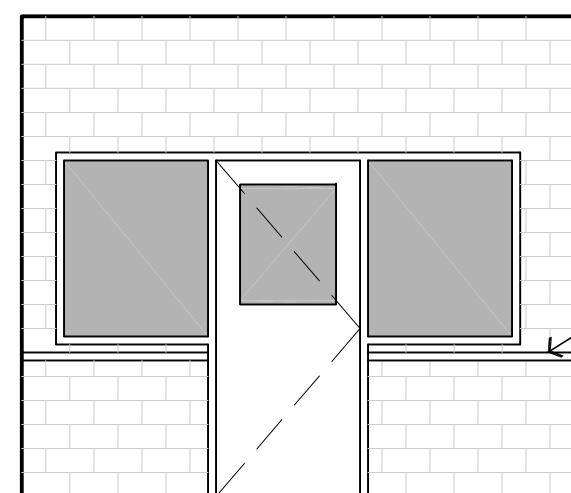

B

NEW CHAIR RAIL TO MATCH EXISTING

1 VESTIBULE - 101
SCALE: 1/4"=1'-0"

NOTIFICATION OF CHILD OCCUPIED FACILITY
PORTIONS OF THIS BUILDING ARE CLASSIFIED AS A CHILD OCCUPIED FACILITY IN ACCORDANCE WITH 40 CFR 745 AND LEAD-BASED PAINTS MAY BE PRESENT ON COMPONENTS TO BE DISTURBED IN THOSE AREAS. PERSONNEL PERFORMING WORK IN THESE AREAS MUST COMPLY WITH THE REQUIREMENTS OF 40 CFR 745, INCLUDING TRAINING, WORK PRACTICES AND CLEANING OF THE WORK AREA. REFER TO SPECIFICATION DIVISIONS 0, 1 AND 2 FOR SPECIFIC INFORMATION CONCERNING DISTURBING, REMOVING AND DISPOSING OF LEAD MATERIALS AND THE INSTALLATION OF NEW MATERIALS OR COMPONENTS. THIS NOTIFICATION IS PROVIDED IN ACCORDANCE WITH EPA AND OSHA REQUIREMENTS.

NOTIFICATION OF POTENTIAL HAZARDS:
ASBESTOS, LEAD AND OTHER HAZARDOUS MATERIALS ARE PRESENT IN THE BUILDING THAT MAY IMPACT THE WORK OF ALL TRADES. REGULATED AIR CONTAMINANTS, INCLUDING ASBESTOS AND LEAD, ARE ALSO PRESENT IN SETTLED AND CONCEALED DUST IN AND ON ARCHITECTURAL, STRUCTURAL, MECHANICAL AND ELECTRICAL COMPONENTS OR SYSTEM THROUGHOUT THE BUILDING. ALL TRADES SHALL COORDINATE WITH OTHER TRADES AND CONDUCT THEIR WORK TO PREVENT WORKER EXPOSURE OR SITE CONTAMINATION. REFER TO SPECIFICATION DIVISIONS 0, 1 AND 2 FOR SPECIFIC INFORMATION CONCERNING DISTURBING, REMOVING AND DISPOSING OF THESE MATERIALS AND THE INSTALLATION OF NEW MATERIALS OR COMPONENTS. THIS NOTIFICATION IS PROVIDED IN ACCORDANCE WITH EPA AND OSHA REQUIREMENTS.

**SCENIC PARK ELEMENTARY SCHOOL
ASD - MULTI-SITE SECURE VESTIBULE UPGRADES: G6
ANCHORAGE, AK**
INTERIOR ELEVATIONS

WHEN PRINTED ON 11x17, DRAWING SHOULD BE CONSIDERED HALF-SIZE

Drawing Date:	06/27/25
Drawn By:	BJH
Checked By:	PB
NV Job No.:	2335.04
Revisions:	

A302

100% CONSTRUCTION DOCUMENTS

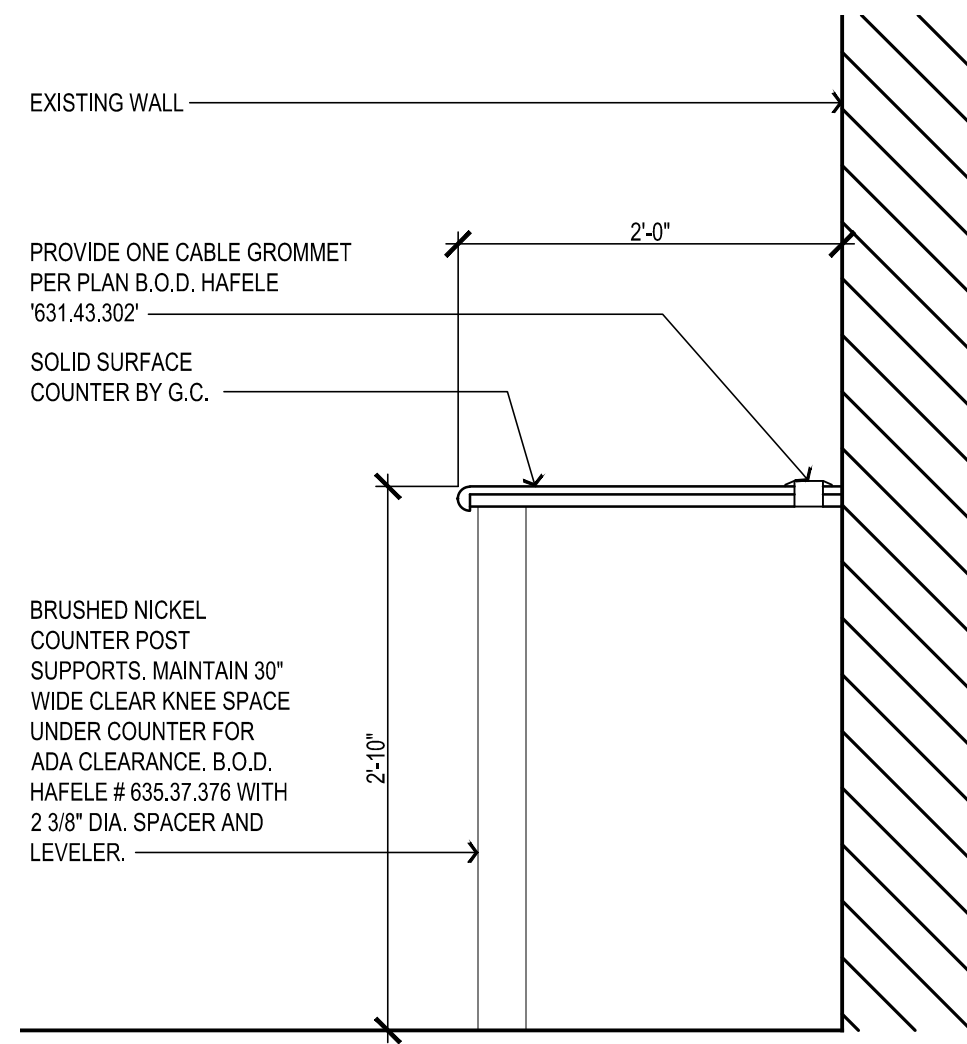

8 COUNTER DETAIL @ EXISTING WALL
SCALE: 1"=1'-0"

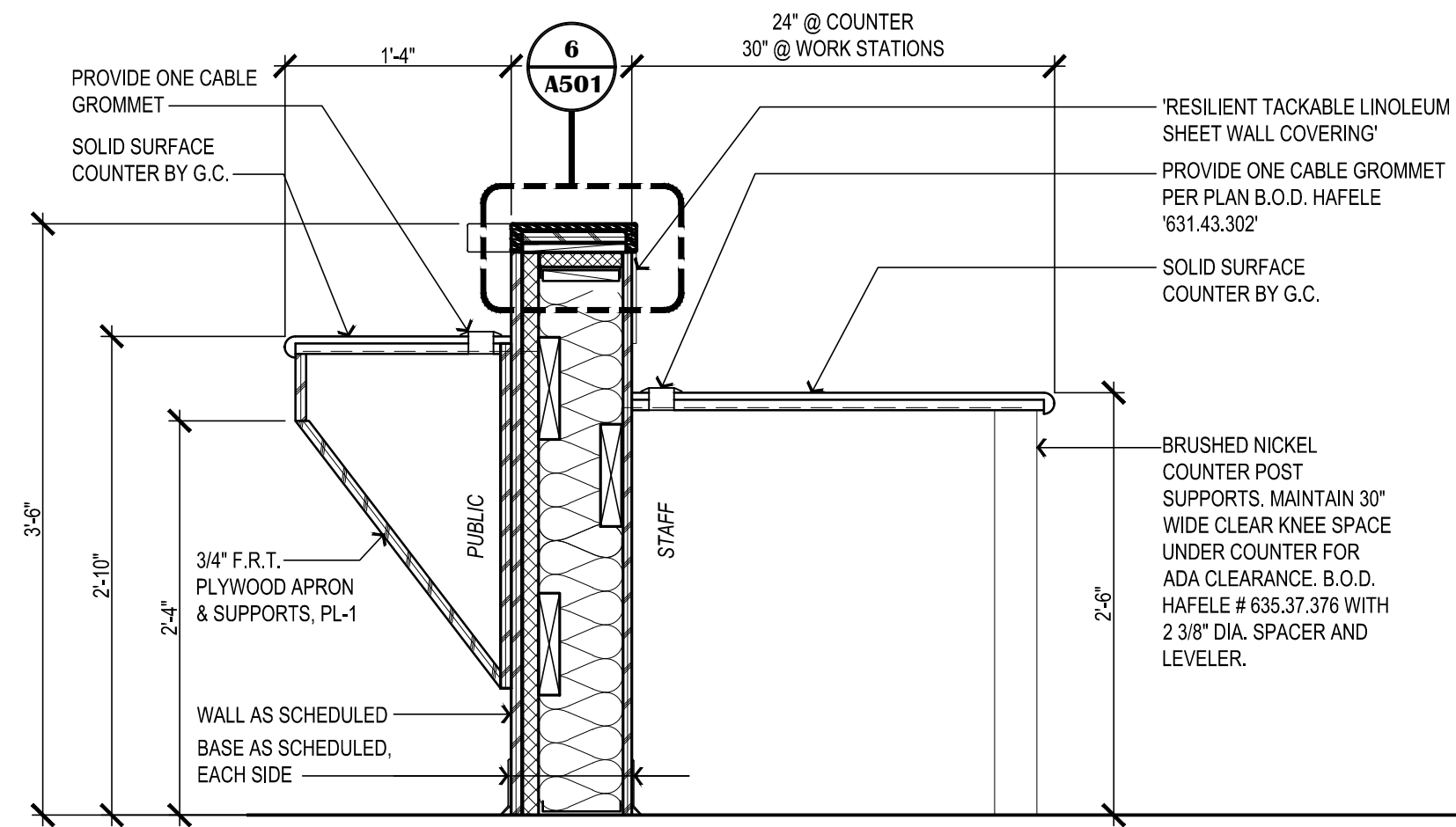

7 SING-IN COUNTER DETAIL
SCALE: 1"=1'-0"

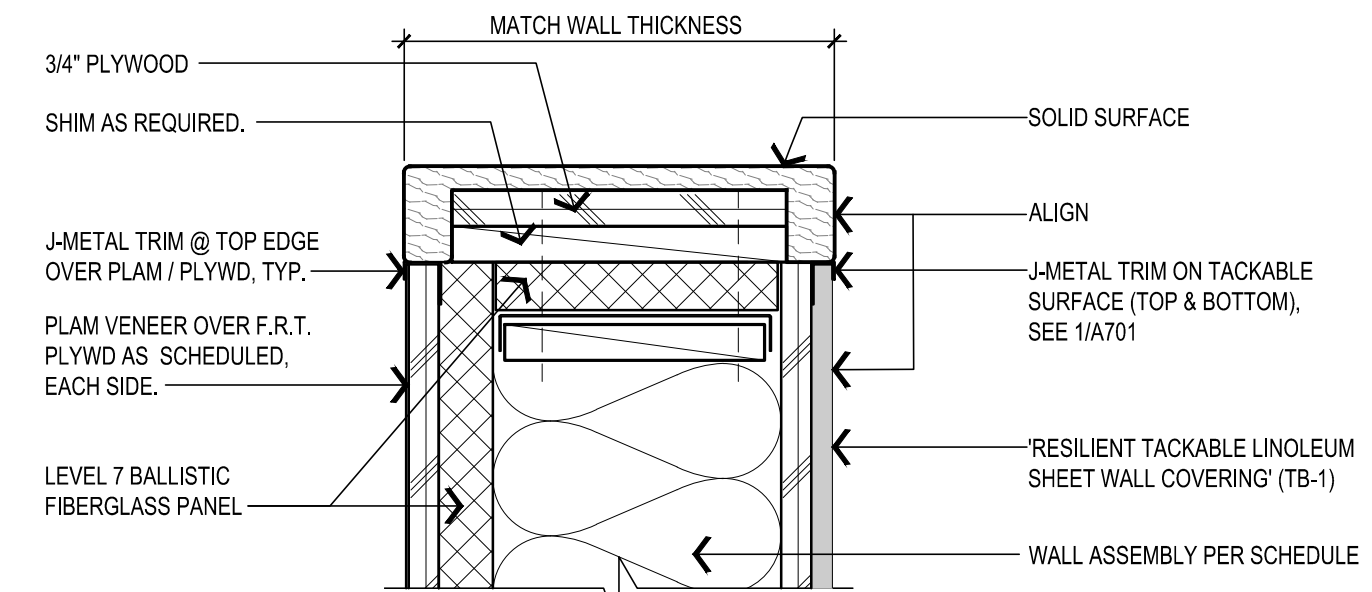

TYPICAL RECEPTION WALL

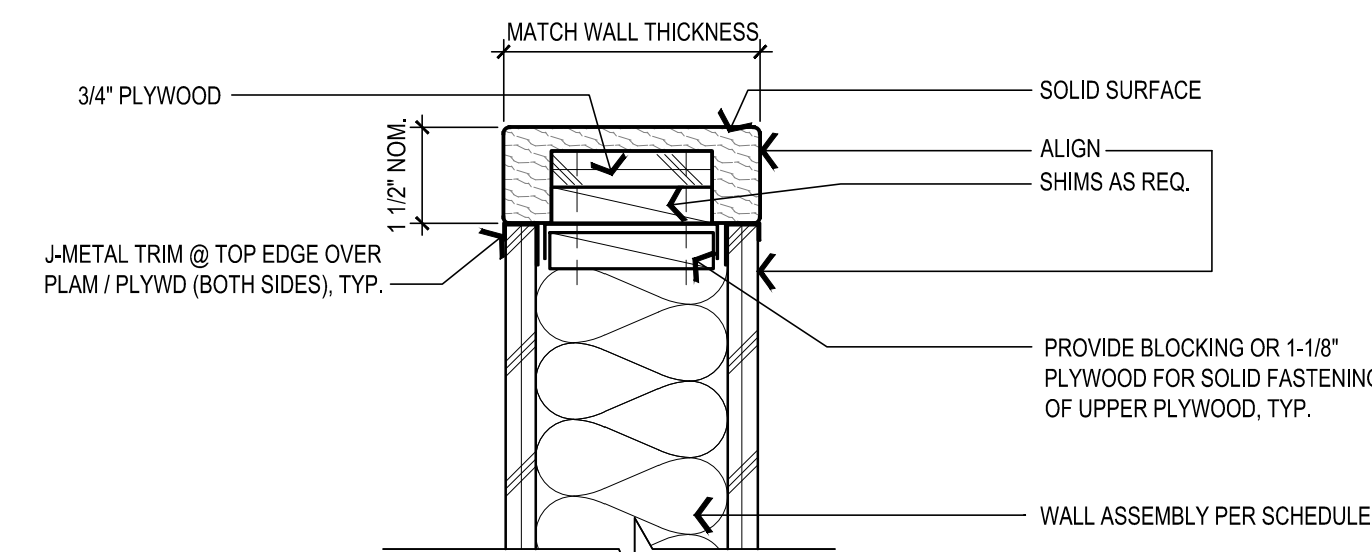

NOTE: DETAIL SIMILAR AT BUTT ENDS

WALL TYPE AA

6 TYPICAL RECEPTION WALL CAPS
SCALE: 3"=1'-0"

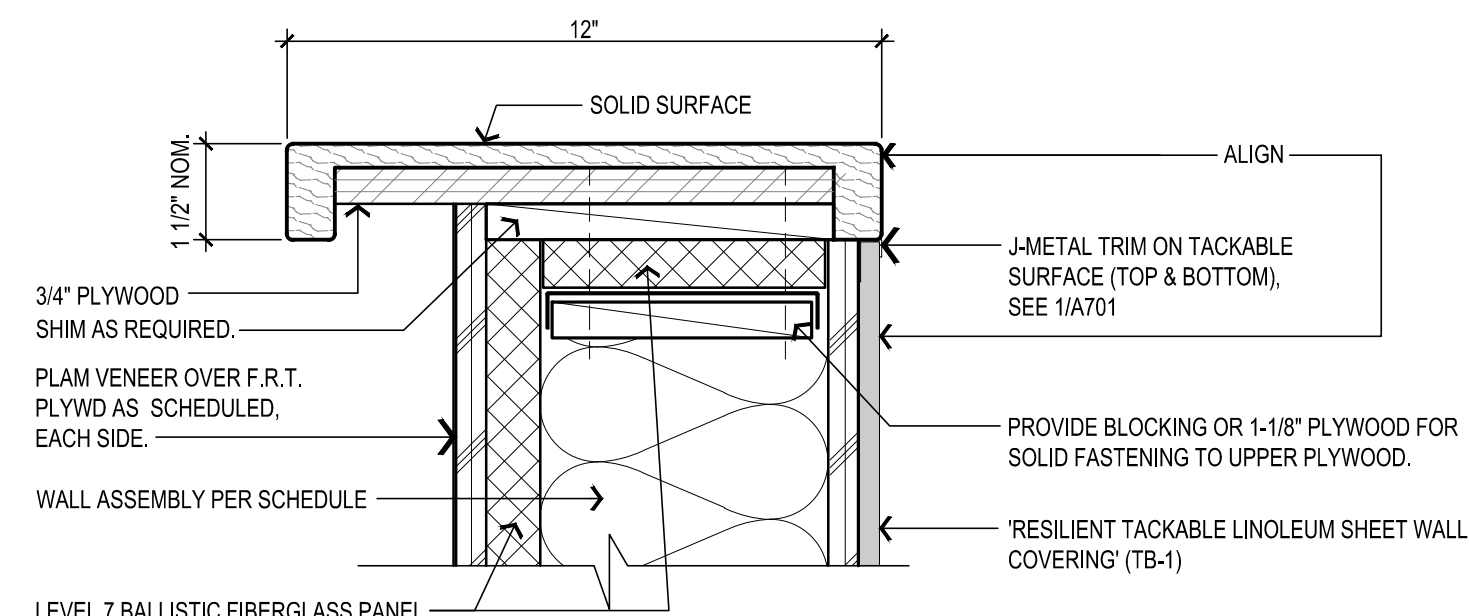

5 TYPICAL 42" HIGH COUNTERTOP DETAIL
SCALE: 3"=1'-0"

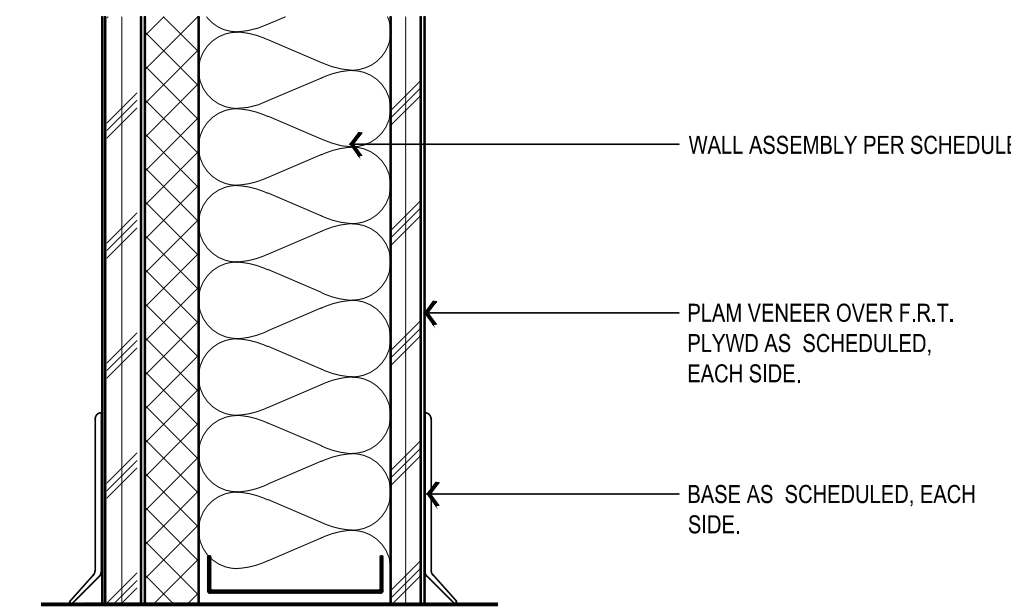

NOTE: DETAIL SIMILAR AT BUTT ENDS

4 RECEPTION WALL BASE DETAIL
SCALE: 3"=1'-0"

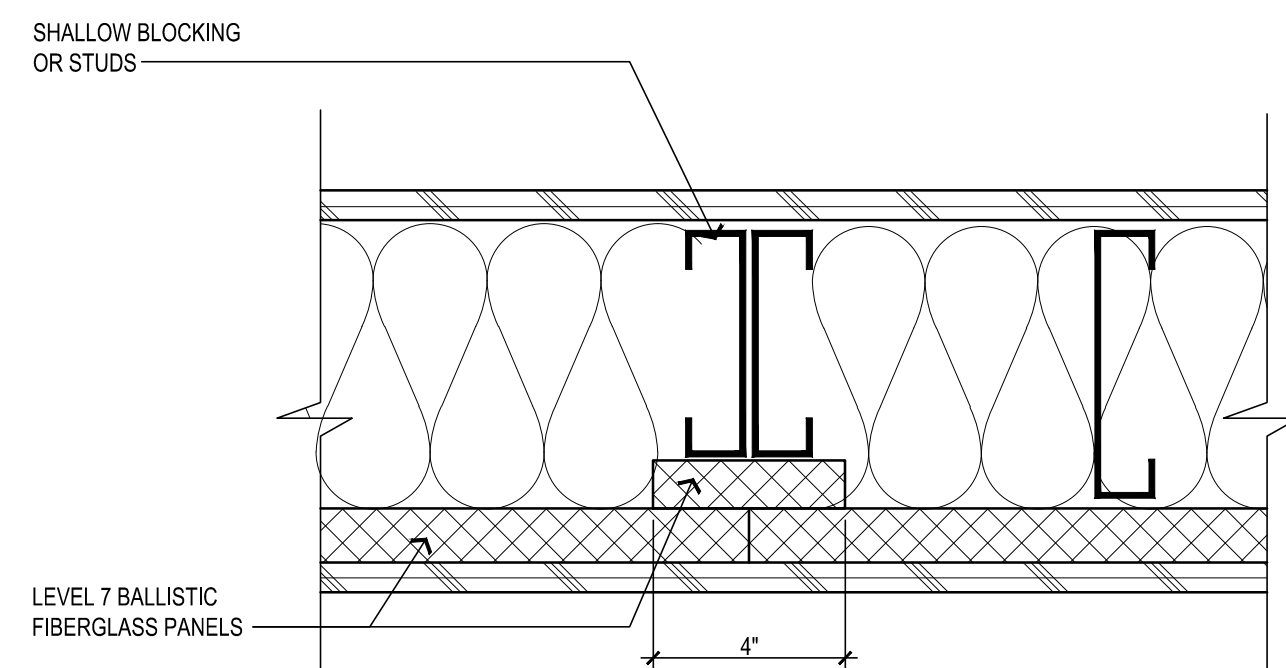

3 TYPICAL BALLISTIC PANEL ADJOINING BUTTS (PLAN)
SCALE: 3"=1'-0"

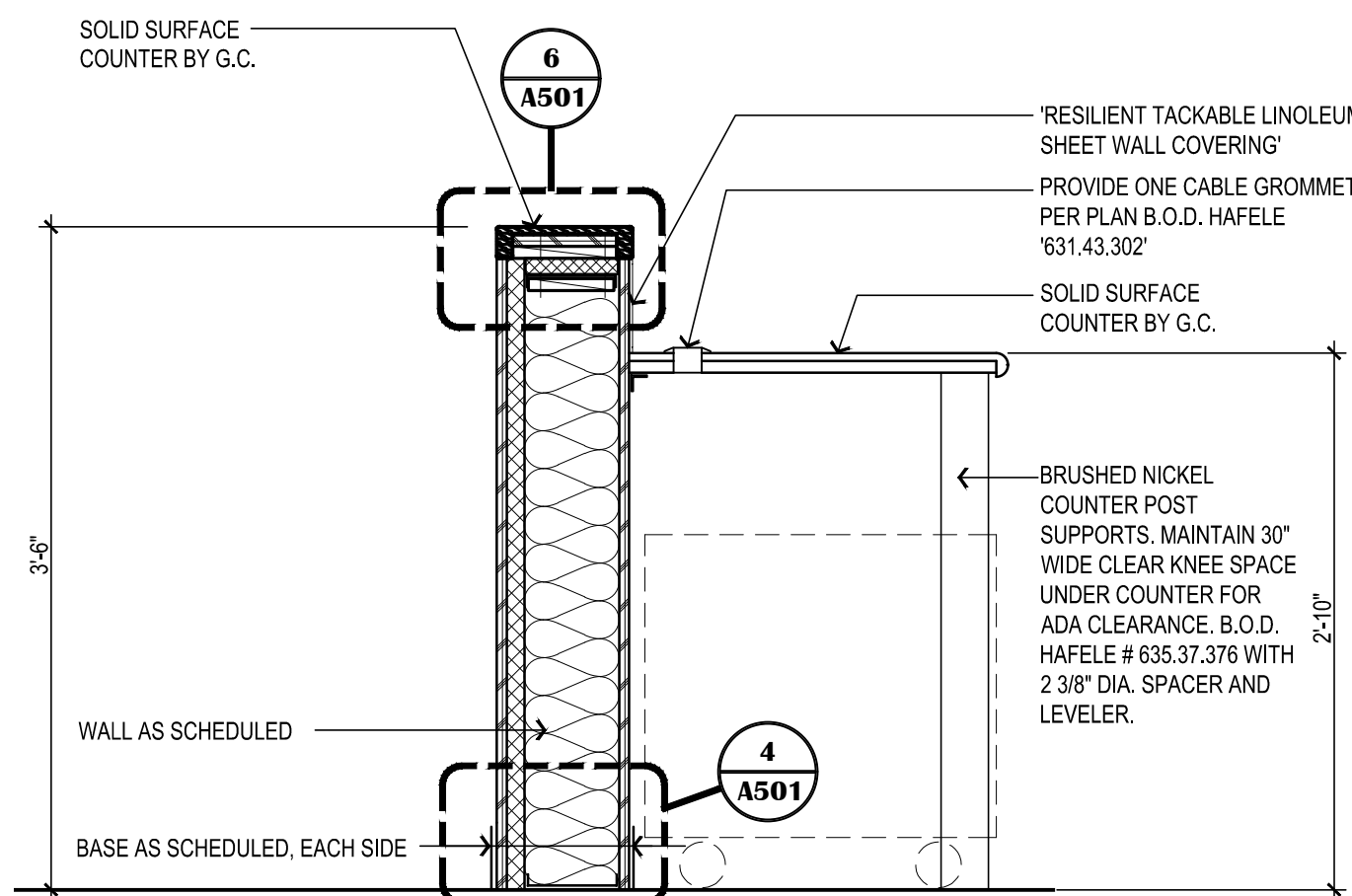

2 RECEPTION COUNTER
SCALE: 1"=1'-0"

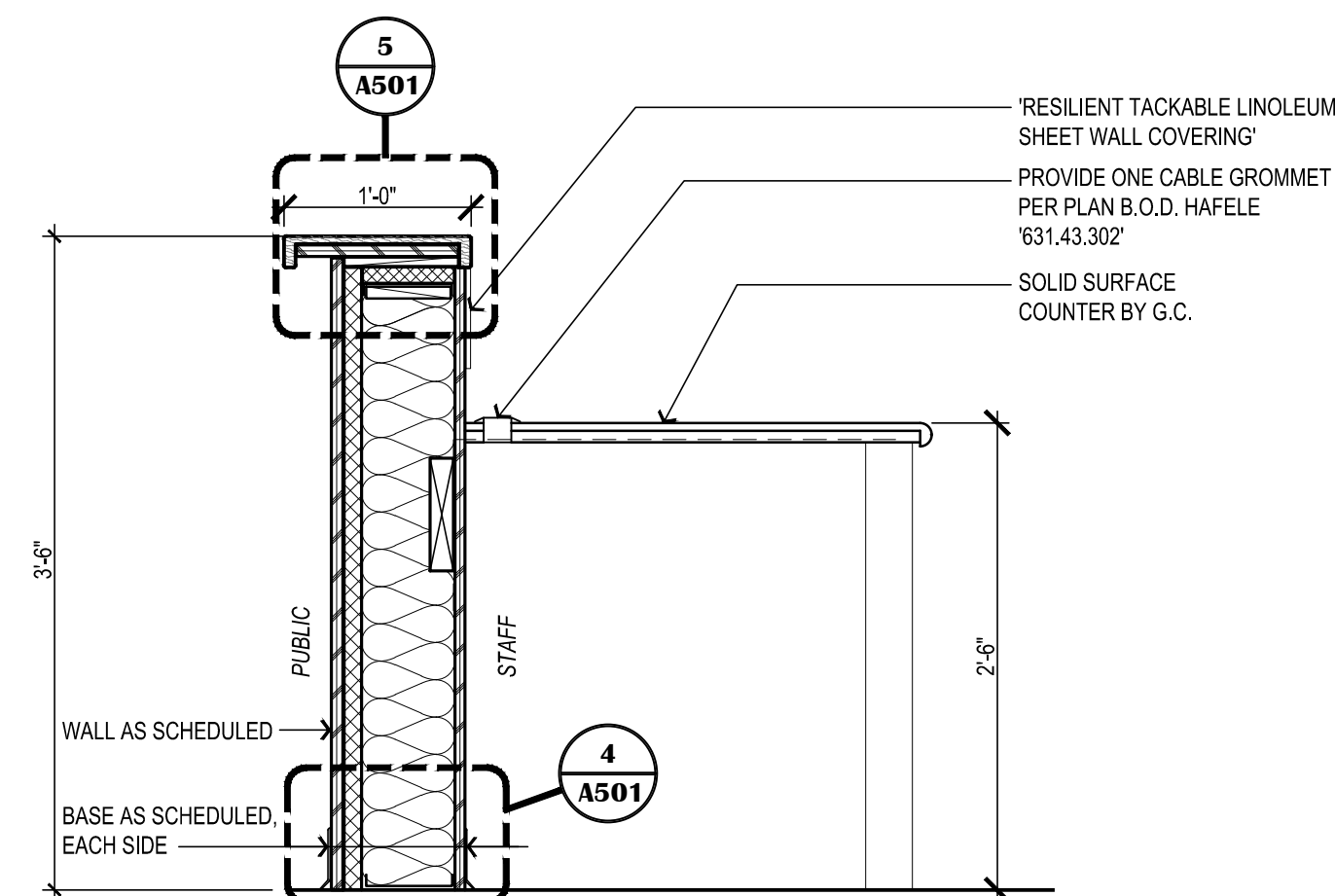

1 TYPICAL RECEPTION COUNTER
SCALE: 1"=1'-0"

NOTIFICATION OF CHILD OCCUPIED FACILITY
PORTIONS OF THIS BUILDING ARE CLASSIFIED AS A CHILD OCCUPIED FACILITY IN ACCORDANCE WITH 40 CFR 745 AND LEAD-BASED PAINTS MAY BE PRESENT ON COMPONENTS TO BE DISTURBED IN THOSE AREAS. PERSONNEL PERFORMING WORK IN THESE AREAS MUST COMPLY WITH THE REQUIREMENTS OF 40 CFR 745, INCLUDING TRAINING, WORK PRACTICES AND CLEANING OF THE WORK AREA. REFER TO SPECIFICATION DIVISIONS 0.1 AND 2 FOR SPECIFIC INFORMATION CONCERNING DISTURBING, REMOVING AND DISPOSING OF LEAD MATERIALS AND THE INSTALLATION OF NEW MATERIALS OR COMPONENTS. THIS NOTIFICATION IS PROVIDED IN ACCORDANCE WITH EPA AND OSHA REQUIREMENTS.

NOTIFICATION OF POTENTIAL HAZARDS:
ASBESTOS, LEAD AND OTHER HAZARDOUS MATERIALS ARE PRESENT IN THE BUILDING THAT MAY IMPACT THE WORK OF ALL TRADES. REGULATED AIR CONTAMINANTS, INCLUDING ASBESTOS AND LEAD, ARE ALSO PRESENT IN SETTLED AND CONCEALED DUST IN AND ON ARCHITECTURAL, STRUCTURAL, MECHANICAL AND ELECTRICAL COMPONENTS OR SYSTEM THROUGHOUT THE BUILDING. ALL TRADES SHALL COORDINATE WITH OTHER TRADES AND CONDUCT THEIR WORK TO PREVENT WORKER EXPOSURE OR SITE CONTAMINATION. REFER TO SPECIFICATION DIVISIONS 0.1 AND 2 FOR SPECIFIC INFORMATION CONCERNING DISTURBING, REMOVING AND DISPOSING OF THESE MATERIALS AND THE INSTALLATION OF NEW MATERIALS OR COMPONENTS. THIS NOTIFICATION IS PROVIDED IN ACCORDANCE WITH EPA AND OSHA REQUIREMENTS.

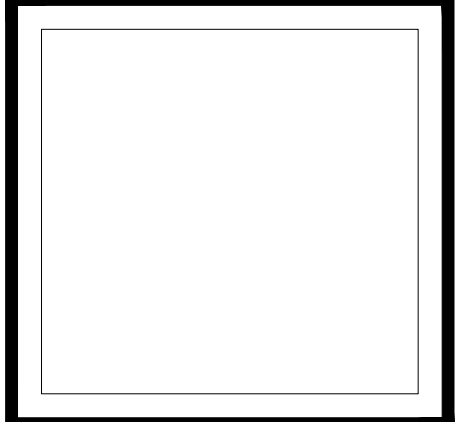

VISION ARCHITECTURE
1600 A Street Ste. 300
Anchorage, Alaska 99501
907-349-1425
Corporate Authorization No.: AEC0896

**SCENIC PARK ELEMENTARY SCHOOL
ASD - MULTI-SITE SECURE VESTIBULE UPGRADES: G6
ANCHORAGE, AK**
INTERIOR DETAILS

WHEN PRINTED ON 11x17, DRAWING SHOULD BE CONSIDERED HALF-SIZE

Drawing Date:	06/27/25
Drawn By:	BJH
Checked By:	PB
NV Job No.:	2335.04
Revisions:	

A501

100% CONSTRUCTION DOCUMENTS

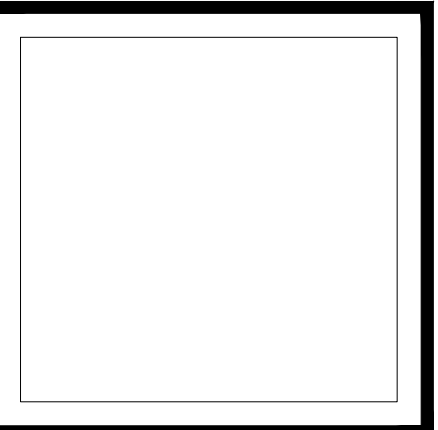
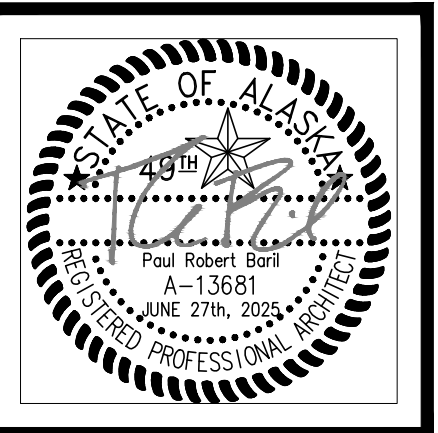

VISION
ARCHITECTURE
1600 A Street Ste. 300
Anchorage, Alaska 99501
907-349-1425
Corporate Authorization No.: AEC0896

**SCENIC PARK ELEMENTARY SCHOOL
ASD - MULTI-SITE SECURE VESTIBULE UPGRADES: G6
ANCHORAGE, AK**

WHEN PRINTED ON 11x17, DRAWING SHOULD BE CONSIDERED HALF-SIZE

Drawing Date:	06/27/25
Drawn By:	BJH
Checked By:	PB
NV Job No.:	2335.04
Revisions:	

A701

GENERAL NOTES:

- ENTIRE SHEET IS THE ROOM FINISH SCHEDULE.
- COORDINATION OF FINISHES ARE NOT BID IN ISOLATION. REFER TO ALL ARCHITECTURAL DRAWINGS.

ROOM FINISH SCHEDULE															NOTE: SEE THIS SHEET, "MATERIAL SCHEDULE" FOR FINISH DESIGNATION DESCRIPTIONS		
NO.	ROOM NAME	FLOOR		WALLS								CEILING			REMARKS		
		MATERIAL	FINISH	BASE	WALL "A"			WALL "B"			WALL "C"		WALL "D"				
					MATERIAL	MATERIAL	FINISH	MATERIAL	FINISH	MATERIAL	FINISH	MATERIAL	FINISH	MATERIAL		FINISH	MATERIAL
FIRST FLOOR																	
101	VESTIBULE	CONC	WOM-1	RB-1	(E) CMU	P-1	(E) CMU	P-1	(E) GWB	P-1	(E) GWB	P-1	-	-	-	-	-
102	MAIN OFFICE	CONC	CP-1	RB-1	(E) GWB	P-1	(E) GWB	P-1	(E) GWB	P-1	(E) GWB	P-1	-	-	-	-	-
103	PRINCIPAL OFFICE	CONC	(E)	(E)	(E) GWB	(E)	(E) GWB	(E)	(E) GWB	(E)	(E) GWB	(E)	-	-	-	-	-
104	WORK ROOM	CONC	(E)	(E)	(E) GWB	(E)	(E) GWB	(E)	(E) GWB	(E)	(E) CMU	P-1	-	-	-	-	-
-	-	-	-	-	-	-	-	-	-	-	-	-	-	-	-	-	-
-	-	-	-	-	-	-	-	-	-	-	-	-	-	-	-	-	-

REMARKS:

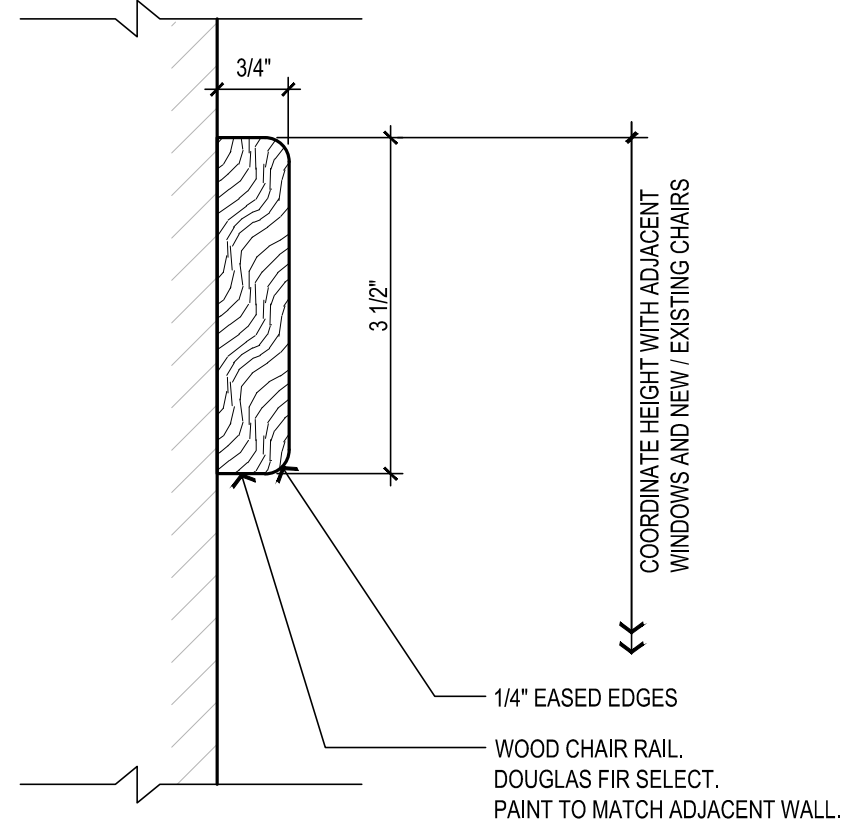

2 TYPICAL CHAIR RAIL (CR) DETAIL
SCALE: 6"=1'-0"

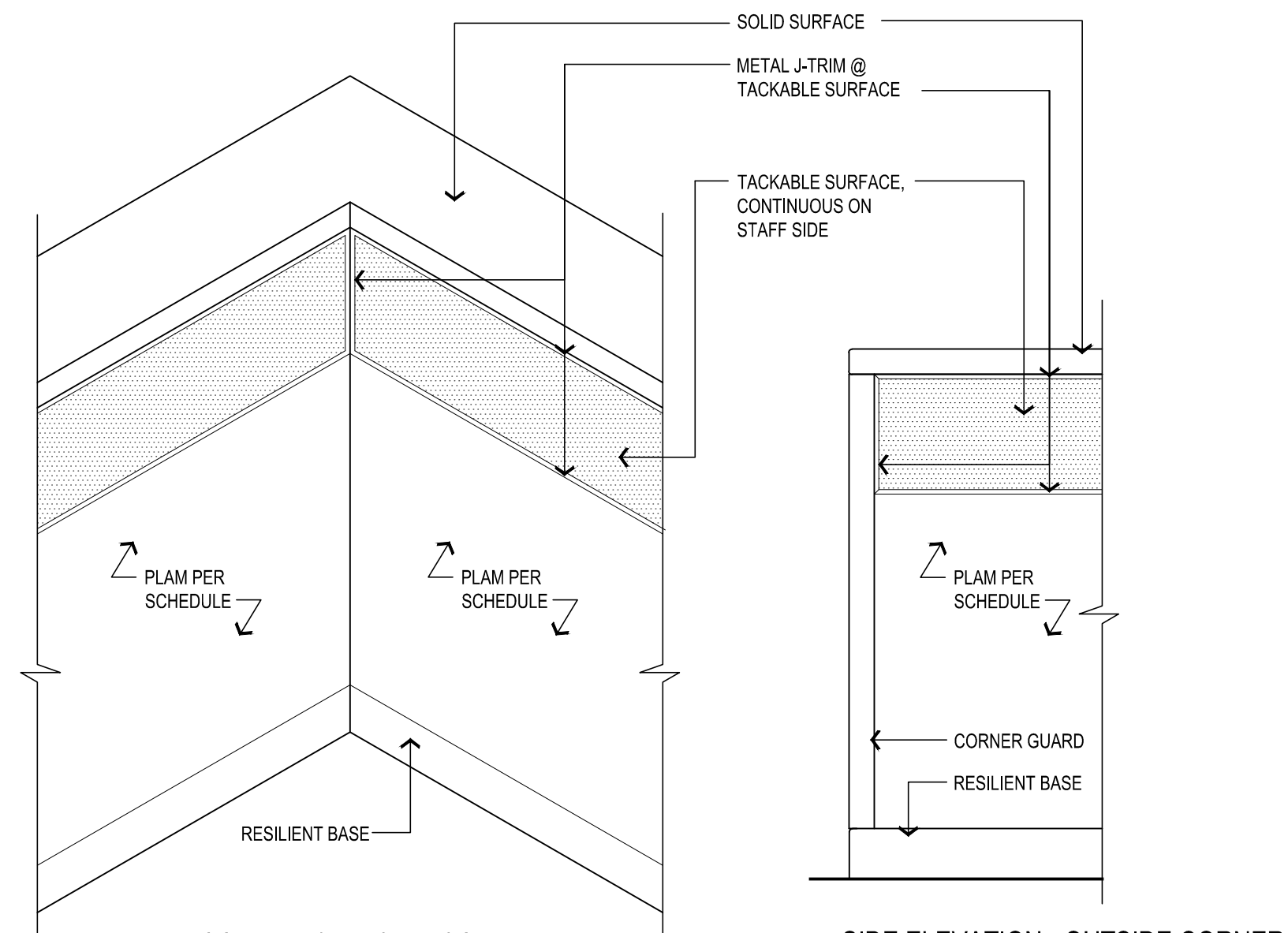

1 TYPICAL TACKABLE SURFACE DETAIL
SCALE: 1"=1'-0"

MATERIAL SCHEDULE - BASIS OF DESIGN

PAINT SCHEDULE (P-)				LOCATIONS:
P-1	MANF: RHODDA (INT.) QUALITY: - COLOR: MATCH EXISTING			WALLS
P-2	MANF: SHERWIN WILLIAMS, (INT.) QUALITY: - COLOR: MATCH EXISTING			DOOR & FRAMES
P-3	MANF: SHERWIN WILLIAMS, (INT.) QUALITY: - COLOR: MATCH EXISTING DOOR FRAME COLOR (P-2T)			ACCENT/ RECEPTION DESK

SOLID SURFACE (SS)				LOCATIONS:
SS-1L	MANF: CORIAN COLOR: PEPPERED TERRAZZO			SEE PLANS & INT. ELEVS.

WINDOW SHADES (WS)				LOCATIONS:
WS-1L	MANF: LEVOLOR QUALITY: RIVIERA BLIND: 1" CLASSIC FASCIA & BLIND COLOR: MATCH EXISTING			AS INDICATED ON DOOR AND WINDOW SCHEDULE.

NOTE: PROVIDE METAL GUIDE CHANNELS AT SIDES OF GLAZING IN DOORS TO RESTRICT BLINDS FROM SWINGING.

CORNER GUARDS (CG)				LOCATIONS:
CG-1	MANF: CONSTRUCTION SPECIALTIES INC. STYLE: 2" x 2" x 72" SSM-20N/SSM-25N COLOR: MATCH EXISTING			SEE PLANS & INT. ELEVS.
CG-2	MANF: CONSTRUCTION SPECIALTIES INC. STYLE: 3/4" x 3/4" x 72" VA-034N COLOR: 410 BRUSHED SILVER			RECEPTION DESKS PER PLAN / ELEVS.

TACK BOARD (TB)				LOCATIONS:
TB-1	MANF: FORBO 'BULLETIN BOARD' ROLL COLOR: 2162 DUCK EGG			SEE PLAN AND ELEV.
TB-2	MANF: AS SPECIFIED COLOR: CORK			SEE PLAN AND ELEV.

WALK-OFF MAT (WOM)				LOCATIONS:
WOM-1	TYPE: CARPET MODULAR - WALK OFF MANF: SHAW STYLE: STEPPIN OUT PATTERN: TILE 24x24 COLOR: BLACK CHOCOLATE 31751			(E) VESTIBULE (N) ADMIN REFER TO ROOM FINISH SCHED.

PLASTIC LAMINATE (PL)				LOCATIONS:
PL-1	MANF: WILSONART COLOR: MUSHROOM 5013K-19			SEE PLAN AND ELEV.

CARPET (CP)				LOCATIONS:
CP-1	TYPE: CARPET MANF: MOHAWK STYLE: TAKING STEPS PATTERN: NECESSARY ACTION - TILE 24x24 COLOR: 958 FRIZZLE			REFER TO ROOM FINISH SCHED.

RESILIENT BASE (RB)				LOCATIONS:
RB-1	MANF: ROPPE WALL BASE QUALITY: PINNACLE HEIGHT: MATCH EXISTING COLOR: MATCH EXISTING			SEE PLANS & INT. ELEVS.

100% CONSTRUCTION DOCUMENTS

NOTIFICATION OF CHILD OCCUPIED FACILITY
PORTIONS OF THIS BUILDING ARE CLASSIFIED AS A CHILD OCCUPIED FACILITY IN ACCORDANCE WITH 40 CFR 745 AND LEAD-BASED PAINTS MAY BE PRESENT ON COMPONENTS TO BE DISTURBED IN THOSE AREAS. PERSONNEL PERFORMING WORK IN THESE AREAS MUST COMPLY WITH THE REQUIREMENTS OF 40 CFR 745, INCLUDING TRAINING, WORK PRACTICES AND CLEANING OF THE WORK AREA. REFER TO SPECIFICATION DIVISIONS 0.1 AND 2 FOR SPECIFIC INFORMATION CONCERNING DISTURBING, REMOVING AND DISPOSING OF LEAD MATERIALS AND THE INSTALLATION OF NEW MATERIALS OR COMPONENTS. THIS NOTIFICATION IS PROVIDED IN ACCORDANCE WITH EPA AND OSHA REQUIREMENTS.

NOTIFICATION OF POTENTIAL HAZARDS:
ASBESTOS, LEAD AND OTHER HAZARDOUS MATERIALS ARE PRESENT IN THE BUILDING THAT MAY IMPACT THE WORK OF ALL TRADES. REGULATED AIR CONTAMINANTS, INCLUDING ASBESTOS AND LEAD, ARE ALSO PRESENT IN SETTLED AND CONCEALED DUST IN AND ON ARCHITECTURAL, STRUCTURAL, MECHANICAL AND ELECTRICAL COMPONENTS OR SYSTEM THROUGHOUT THE BUILDING. ALL TRADES SHALL COORDINATE WITH OTHER TRADES AND CONDUCT THEIR WORK TO PREVENT WORKER EXPOSURE OR SITE CONTAMINATION. REFER TO SPECIFICATION DIVISIONS 0.1 AND 2 FOR SPECIFIC INFORMATION CONCERNING DISTURBING, REMOVING AND DISPOSING OF THESE MATERIALS AND THE INSTALLATION OF NEW MATERIALS OR COMPONENTS. THIS NOTIFICATION IS PROVIDED IN ACCORDANCE WITH EPA AND OSHA REQUIREMENTS.

OPENING SCHEDULE													
NO.	SIZE	DOOR				FRAME			OTHER	HARDWARE	DETAILS		REMARKS:
		TYPE	MATERIAL	FINISH	COLOR	TYPE	MATERIAL	FINISH			RATING	HEAD	
100A	(E) 3'-0"x7'-0" PAIR	C	IHM	P	MATCHIE	3	IHM	P	-	HW-1	-	-	1, 3
100B	(R) 3'-0"x7'-0" PAIR	C	HM	P	MATCHIE	3	HM	P	-	HW-6	-	-	1, 2, 3
102A	3'-0"x7'-0"	B	HM	P-1		2	HM	P-1	-	HW-7	-	-	1
104D	3'-0"x7'-0"	A	HM	P-1		1	HM	P-1	-	HW-8	-	-	
120A	(E) 3'-0"x7'-0" PAIR	C	IHM	P	MATCHIE	1	IHM	P	-	HW-2A	-	-	1
120B	(E) 3'-0"x7'-0" PAIR	C	IHM	P	MATCHIE	1	IHM	P	-	HW-6A	-	-	
143B	(E) 3'-0"x7'-0"	D	IHM	P	MATCHIE	1	IHM	P	-	HW-2	-	-	1
151A	(E) 3'-0"x7'-0" PAIR	A	IHM	P	MATCHIE	1	IHM	P	-	HW-2	-	-	1
170B	(E) 3'-0"x7'-0" PAIR	C	IHM	P	MATCHIE	1	IHM	P	-	HW-2	-	-	1
NO.	SIZE	WINDOW				FRAME			OTHER	HARDWARE	DETAILS		REMARKS:
WDW-1	3'-2"x4'-0"	H1	HM	P	MATCHIE	H1	HM	P			-	-	

REMARKS:

- SECURITY FILM AND IMPACT PROTECTION SYSTEM TO DOOR GLAZING, TRANSOM GLAZING, AND SIDELIGHT GLAZING PER PLAN.
- RELOCATED AND REUSE EXISTING DOORS AND FRAMES
- INFILL LOWER GLAZING PANEL WITH INSULATED HOLLOW METAL PANEL
- CONTRACTOR TO CONFIRM EXISTING WINDOW SIZE AND ROUGH OPENING AND MATCH AS MUCH TO THE EXTENT POSSIBLE

DOOR NOTES:

- PREP & PAINT BOTH SIDES OF ALL DOORS IN DOOR SCHEDULE & (E) DOORS SERVING AREAS OF WORK.
- VERIFY PAINT COLORS WITH ARCHITECT AND PROVIDE DRAW DOWN SAMPLES PRIOR TO APPLICATION.

WINDOW & DOOR OPENING GENERAL NOTES:

- CONTRACTORS SHALL VERIFY ALL DIMENSIONS AND ROUGH OPENINGS, HEADS, SILLS, AND HORIZONTAL MULLIONS SHALL ALIGN WITH SCHOOL'S EXISTING INFRASTRUCTURE. CONTRACTOR SHALL NOTE THAT INTERIOR AND EXTERIOR OPENINGS MAY FOLLOW DIFFERENT TYPICAL PATTERNS WITHIN THE SAME SHEET.
- ALL FRAME DEPTHS TO MATCH DEPTH OF WALL UNLESS OTHERWISE NOTED.
- ALL EXTERIOR OPENINGS SHALL BE SET W/ FULL FLEXIBLE FLASHING, PERIMETER SPRAY FOAM, BACKER RODS AND SEALANT.
- EXTERIOR OPENINGS SHALL HAVE FLASHING TO MATCH EXISTING SCHOOL.
- WHERE ACCESS CONTROL DOORS ARE REQUIRED BY ELECTRICAL & MECHANICAL DRAWINGS AND SPECIFICATIONS. SEE 083113 ACCESS DOORS AND FRAMES.

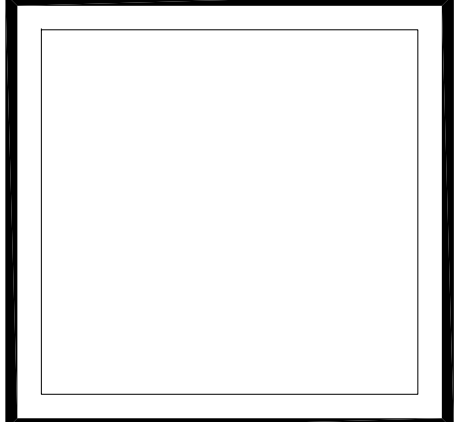

VISION
ARCHITECTURE
1600 A Street Ste. 300
Anchorage, Alaska 99501
907-349-1425
Corporate Authorization No.: AECC896

**SCENIC PARK ELEMENTARY SCHOOL
ASD - MULTI-SITE SECURE VESTIBULE UPGRADES: G6
ANCHORAGE, AK**
DOOR, WINDOW & FRAME TYPES

WHEN PRINTED ON 11x17, DRAWING SHOULD BE CONSIDERED HALF-SIZE

Drawing Date:	06/27/25
Drawn By:	BJH
Checked By:	PB
NV Job No.:	2335.04
Revisions:	

A702

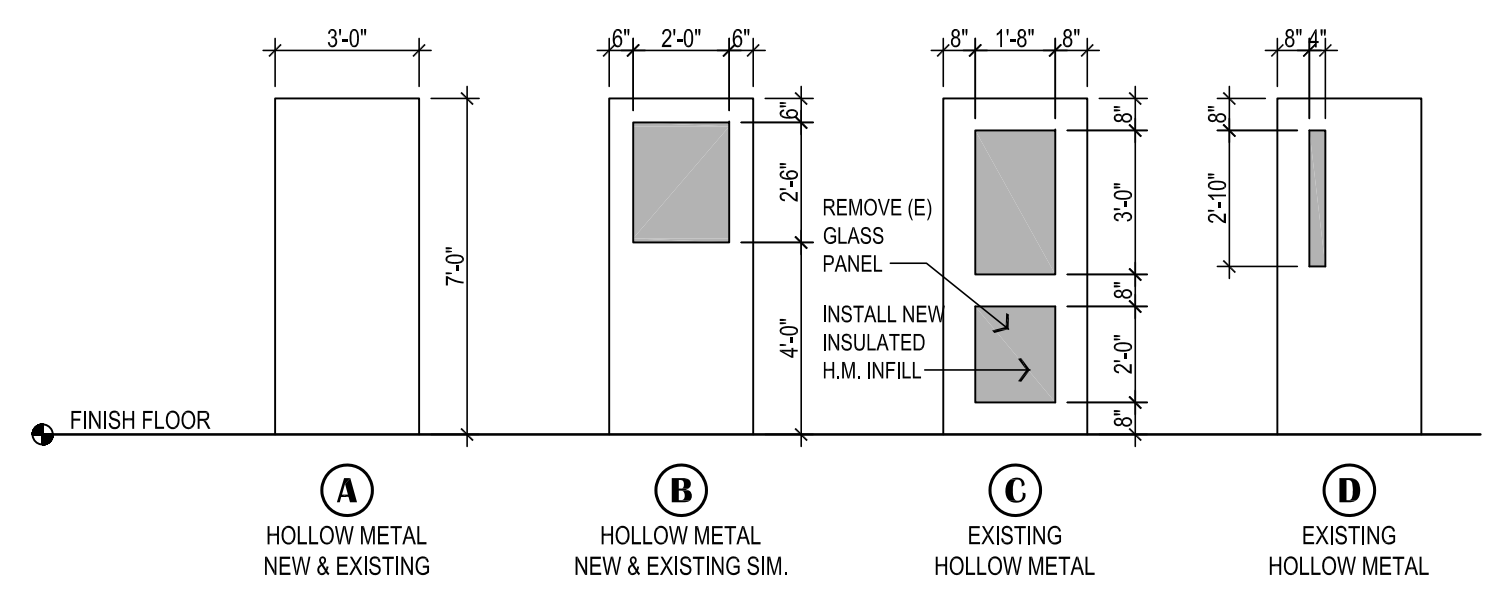

2 DOOR LEAF TYPES
SCALE: 1/4"=1'-0"

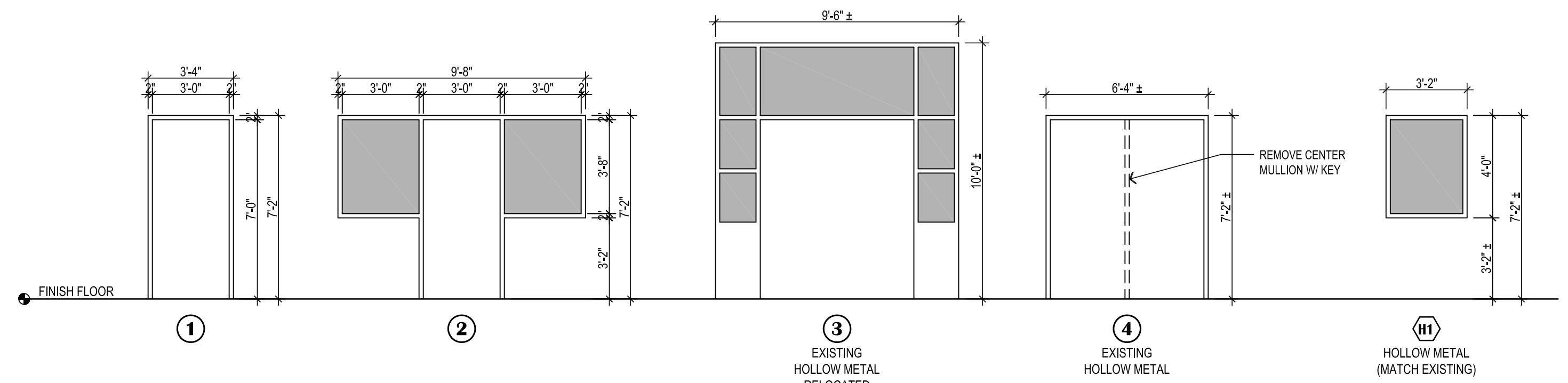









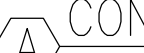
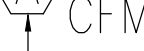
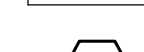

1 DOOR / WINDOW FRAME TYPES
SCALE: 1/4"=1'-0"

NOTIFICATION OF CHILD OCCUPIED FACILITY
PORTIONS OF THIS BUILDING ARE CLASSIFIED AS A CHILD OCCUPIED FACILITY IN ACCORDANCE WITH 40 CFR 745 AND LEAD-BASED PAINTS MAY BE PRESENT ON COMPONENTS TO BE DISTURBED IN THOSE AREAS. PERSONNEL PERFORMING WORK IN THESE AREAS MUST COMPLY WITH THE REQUIREMENTS OF 40 CFR 745, INCLUDING TRAINING, WORK PRACTICES AND CLEANING OF THE WORK AREA. REFER TO SPECIFICATION DIVISIONS 0, 1, AND 2 FOR SPECIFIC INFORMATION CONCERNING DISTURBING, REMOVING AND DISPOSING OF LEAD MATERIALS AND THE INSTALLATION OF NEW MATERIALS OR COMPONENTS. THIS NOTIFICATION IS PROVIDED IN ACCORDANCE WITH EPA AND OSHA REQUIREMENTS.

NOTIFICATION OF POTENTIAL HAZARDS:
ASBESTOS, LEAD AND OTHER HAZARDOUS MATERIALS ARE PRESENT IN THE BUILDING THAT MAY IMPACT THE WORK OF ALL TRADES. REGULATED AIR CONTAMINANTS, INCLUDING ASBESTOS AND LEAD, ARE ALSO PRESENT IN SETTLED AND CONCEALED DUST IN AND ON ARCHITECTURAL, STRUCTURAL, MECHANICAL AND ELECTRICAL COMPONENTS OR SYSTEM THROUGHOUT THE BUILDING. ALL TRADES SHALL COORDINATE WITH OTHER TRADES AND CONDUCT THEIR WORK TO PREVENT WORKER EXPOSURE OR SITE CONTAMINATION. REFER TO SPECIFICATION DIVISIONS 0, 1 AND 2 FOR SPECIFIC INFORMATION CONCERNING DISTURBING, REMOVING AND DISPOSING OF THESE MATERIALS AND THE INSTALLATION OF NEW MATERIALS OR COMPONENTS. THIS NOTIFICATION IS PROVIDED IN ACCORDANCE WITH EPA AND OSHA REQUIREMENTS.

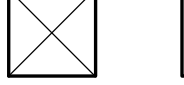
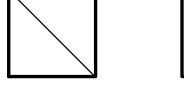
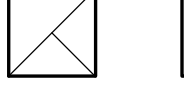
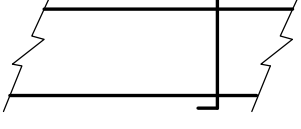
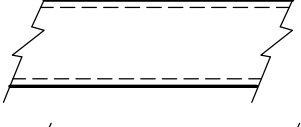
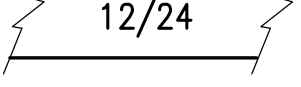
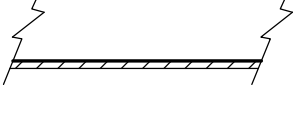
100% CONSTRUCTION DOCUMENTS

PIPING LEGEND	DUCTWORK LEGEND	ABBREVIATIONS
 FIRE SPRINKLER HEAD LOGIC  POINT OF CONNECTION  5 ———— DETAIL NUMBER  M2 ———— SHEET LOCATED ON  1 ———— SHEET NOTES  CONNECTION — NECK SIZE  CFM ———— CFM  ———— DIFFUSER OR GRILLE TYPE  X ———— EXISTING DIFFUSER OR GRILLE	 THERMOSTAT  SENSOR  SUPPLY AIR UP & DOWN  RETURN AIR UP & DOWN  EXHAUST AIR UP & DOWN  VOLUME DAMPER  SOUND LINED DUCTWORK  12/24 ———— DUCT SIZE (FIRST FIGURE – SIDE SHOWN) (SECOND FIGURE – SIDE NOT SHOWN)  INSULATED DUCTWORK  FLEXIBLE DUCT	ABV ABOVE ADA AMERICAN W/ DISABILITIES ACT GUIDELINES AD ACCESS DOOR AHAP AS HIGH AS POSSIBLE AL ALUMINUM AMPS AMPERES ARCH ARCHITECTURAL BLDG BUILDING BOD BOTTOM OF DUCT BTUH BRITISH THERMAL UNIT/HOUR CAP CAPACITY CFM CUBIC FEET PER MINUTE CIRC CIRCULATING CLG CEILING CONT CONTINUED C.O./CO CLEANOUT CONN CONNECTION CUH-X CABINET UNIT HEATER DESIGNATOR CU COPPER CW COLD WATER DIA DIAMETER DEG DEGREE DIM DIMENSION DWG DRAWING (E) EXISTING E/A EXHAUST AIR EAT ENTERING AIR TEMPERATURE EF-X EXHAUST FAN DESIGNATOR EXH EXHAUST FT FEET FC FORWARD CURVE F FAHRENHEIT FCO FLOOR CLEANOUT GA GAUGE GPM GALLONS PER MINUTE HD HEAD HP HORSEPOWER IN INCHES MAX MAXIMUM MBH THOUSAND BTUH MFGR MANUFACTURER MIN MINIMUM MTD MOUNTED NC NOISE CRITERIA NTS NOT TO SCALE OC ON CENTER O/A OUTSIDE AIR OD OUTSIDE DAMPER PH PHASE PSI POUND PER SQUARE INCH R/A RETURN AIR RPM REVOLUTIONS PER MINUTE S/A SUPPLY AIR SP STATIC PRESSURE TSP TOTAL STATIC PRESSURE T'STAT THERMOSTAT TYP TYPICAL UH-X UNIT HEATER DESIGNATOR

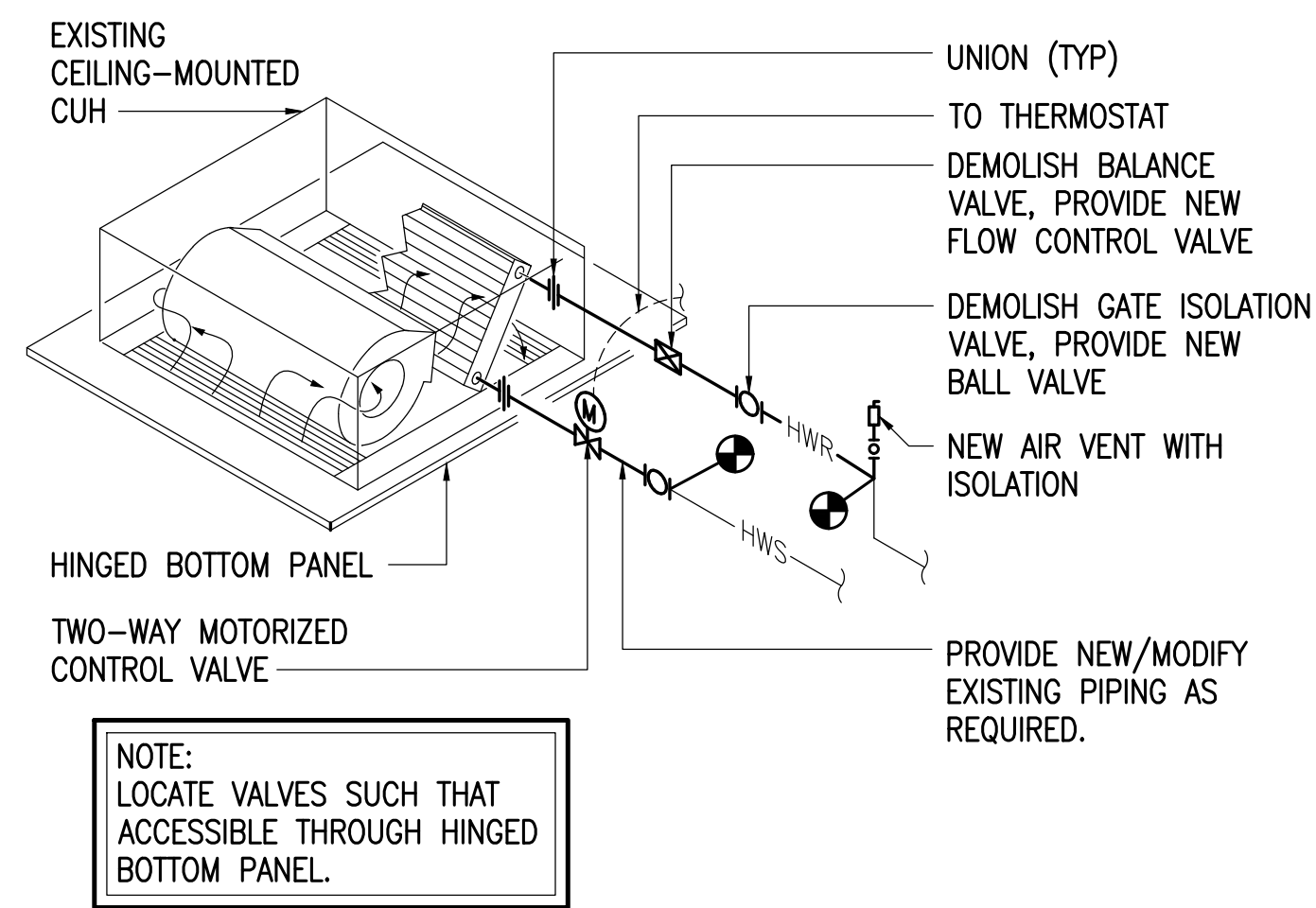

1 CABINET UNIT HEATER DETAIL
NOT TO SCALE

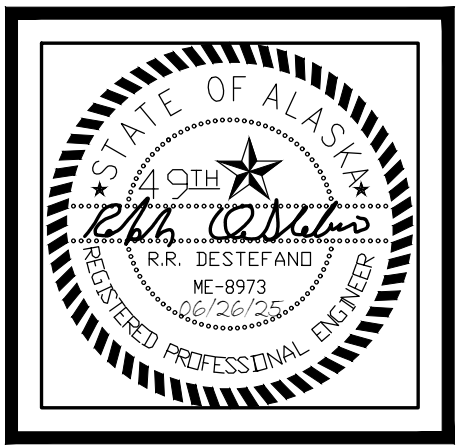
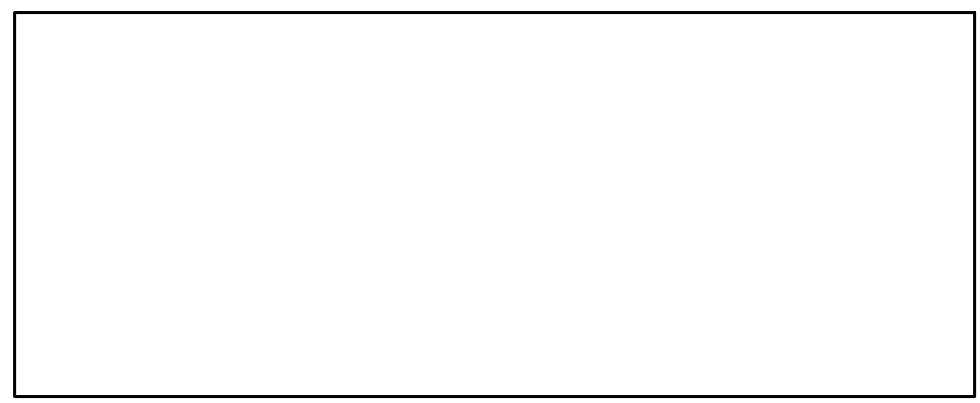

**SCENIC PARK ELEMENTARY SCHOOL
ASD - MULTI-SITE SECURE VESTIBULE UPGRADES: G6
ANCHORAGE, AK**

LEGENDS, ABBREVIATIONS, DETAIL

WHEN PRINTED ON 11x17, DRAWING SHOULD BE CONSIDERED HALF-SIZE

Drawing Date:	06/26/25
Drawn By:	CAA
Checked By:	RRD/EMM
RSA Job No.:	M3140
Revisions:	

M001

NOTIFICATION OF CHILD OCCUPIED FACILITY
PORTIONS OF THIS BUILDING ARE CLASSIFIED AS A CHILD OCCUPIED FACILITY IN ACCORDANCE WITH 40 CFR 745 AND LEAD-BASED PAINTS MAY BE PRESENT ON COMPONENTS TO BE DISTURBED IN THOSE AREAS. PERSONNEL PERFORMING WORK IN THESE AREAS MUST COMPLY WITH THE REQUIREMENTS OF 40 CFR 745, INCLUDING TRAINING, WORK PRACTICES AND CLEANING OF THE WORK AREA. REFER TO SPECIFICATION DIVISIONS 0.1 AND 2 FOR SPECIFIC INFORMATION CONCERNING DISTURBING, REMOVING AND DISPOSING OF LEAD MATERIALS AND THE INSTALLATION OF NEW MATERIALS OR COMPONENTS. THIS NOTIFICATION IS PROVIDED IN ACCORDANCE WITH EPA AND OSHA REQUIREMENTS.

NOTIFICATION OF POTENTIAL HAZARDS:
ASBESTOS, LEAD AND OTHER HAZARDOUS MATERIALS ARE PRESENT IN THE BUILDING THAT MAY IMPACT THE WORK OF ALL TRADES. REGULATED AIR CONTAMINANTS, INCLUDING ASBESTOS AND LEAD, ARE ALSO PRESENT IN SETTLED AND CONCEALED DUST IN AND ON ARCHITECTURAL, STRUCTURAL, MECHANICAL AND ELECTRICAL COMPONENTS OR SYSTEM THROUGHOUT THE BUILDING. ALL TRADES SHALL COORDINATE WITH OTHER TRADES AND CONDUCT THEIR WORK TO PREVENT WORKER EXPOSURE OR SITE CONTAMINATION. REFER TO SPECIFICATION DIVISIONS 0.1 AND 2 FOR SPECIFIC INFORMATION CONCERNING DISTURBING, REMOVING AND DISPOSING OF THESE MATERIALS AND THE INSTALLATION OF NEW MATERIALS OR COMPONENTS. THIS NOTIFICATION IS PROVIDED IN ACCORDANCE WITH EPA AND OSHA REQUIREMENTS.

CONSTRUCTION DOCUMENTS

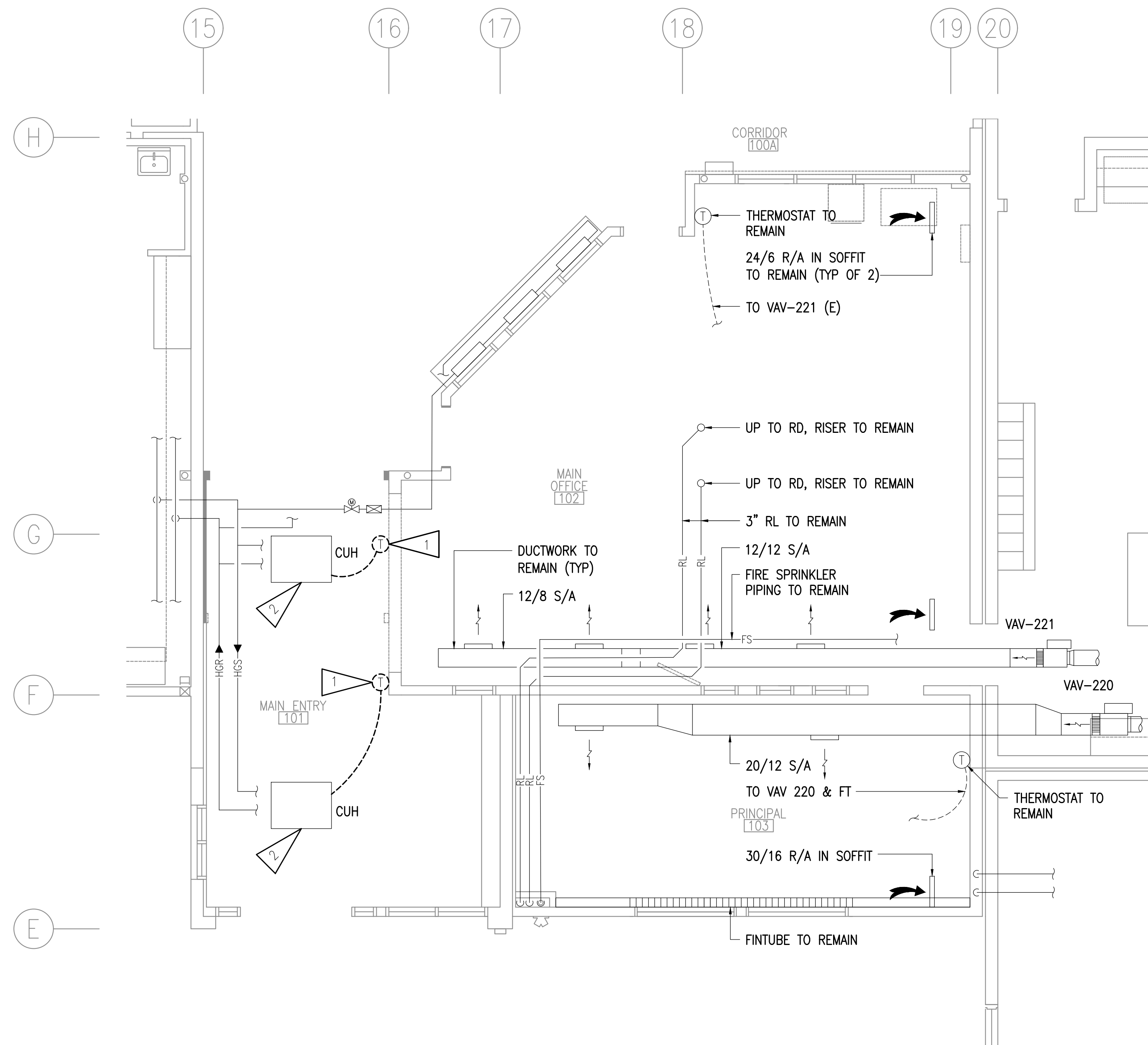

1 ENLARGED PLAN - MECHANICAL DEMOLITION
 1/4" = 1'-0"

GENERAL NOTES:

- A. THE INFORMATION SHOWN ON THIS DRAWING IS TAKEN FROM AS-BUILT DRAWINGS OF THE FACILITY. THERE IS NO WARRANTY OR GUARANTEE AS TO THE ACCURACY OF THE INFORMATION SHOWN HEREIN. THE CONTRACTOR SHALL FIELD VERIFY ALL CONNECTIONS TO EXISTING UTILITIES PRIOR TO START OF WORK.
- B. THE OWNER SHALL HAVE FIRST RIGHT OF REFUSAL ON ALL SALVAGEABLE MATERIALS. THE CONTRACTOR SHALL DELIVER SALVAGED MATERIALS TO A WAREHOUSE AS DIRECTED BY THE OWNER. THE CONTRACTOR SHALL DISPOSE OF, OFFSITE, ALL UNWANTED MATERIALS.
- C. DASHED OR DOTTED BOLD LINES INDICATE ITEMS TO BE REMOVED. UNBOLDED LINES INDICATE EXISTING ITEMS TO REMAIN.

SHEET NOTES:

- 1. DEMOLISH THERMOSTAT AND ASSOCIATED CONTROL WIRING.
- 2. DEMOLISH GATE VALVE, BALANCE VALVE, AND CONTROL VALVE. CABINET UNIT HEATER TO REMAIN.

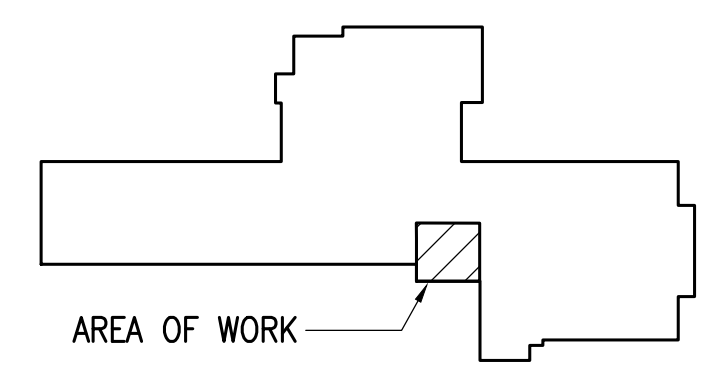

KEY PLAN

NOTIFICATION OF CHILD OCCUPIED FACILITY
 PORTIONS OF THIS BUILDING ARE CLASSIFIED AS A CHILD OCCUPIED FACILITY IN ACCORDANCE WITH 40 CFR 745 AND LEAD-BASED PAINTS MAY BE PRESENT ON COMPONENTS TO BE DISTURBED IN THOSE AREAS. PERSONNEL PERFORMING WORK IN THESE AREAS MUST COMPLY WITH THE REQUIREMENTS OF 40 CFR 745, INCLUDING TRAINING, WORK PRACTICES AND CLEANING OF THE WORK AREA. REFER TO SPECIFICATION DIVISIONS 0.1 AND 2 FOR SPECIFIC INFORMATION CONCERNING DISTURBING, REMOVING AND DISPOSING OF LEAD MATERIALS AND THE INSTALLATION OF NEW MATERIALS OR COMPONENTS. THIS NOTIFICATION IS PROVIDED IN ACCORDANCE WITH EPA AND OSHA REQUIREMENTS.

NOTIFICATION OF POTENTIAL HAZARDS:
 ASBESTOS, LEAD AND OTHER HAZARDOUS MATERIALS ARE PRESENT IN THE BUILDING THAT MAY IMPACT THE WORK OF ALL TRADES. REGULATED AIR CONTAMINANTS, INCLUDING ASBESTOS AND LEAD, ARE ALSO PRESENT IN SETTLED AND CONCEALED DUST IN AND ON ARCHITECTURAL, STRUCTURAL, MECHANICAL AND ELECTRICAL COMPONENTS OR SYSTEM THROUGHOUT THE BUILDING. ALL TRADES SHALL COORDINATE WITH OTHER TRADES AND CONDUCT THEIR WORK TO PREVENT WORKER EXPOSURE OR SITE CONTAMINATION. REFER TO SPECIFICATION DIVISIONS 0.1 AND 2 FOR SPECIFIC INFORMATION CONCERNING DISTURBING, REMOVING AND DISPOSING OF THESE MATERIALS AND THE INSTALLATION OF NEW MATERIALS OR COMPONENTS. THIS NOTIFICATION IS PROVIDED IN ACCORDANCE WITH EPA AND OSHA REQUIREMENTS.

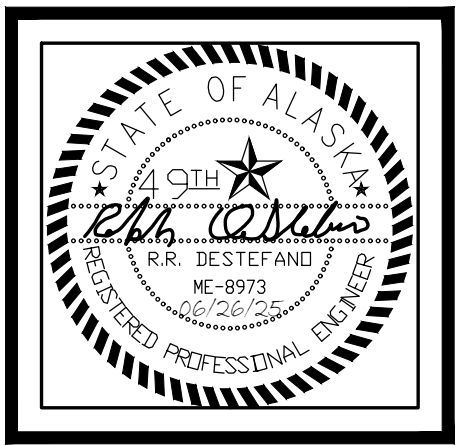

**SCENIC PARK ELEMENTARY SCHOOL
 ASD - MULTI-SITE SECURE VESTIBULE UPGRADES: G6
 ANCHORAGE, AK**

ENLARGED PLAN - MECHANICAL DEMOLITION

WHEN PRINTED ON 11x17, DRAWING SHOULD BE CONSIDERED HALF-SIZE

CONSTRUCTION DOCUMENTS

Drawing Date:	06/26/25
Drawn By:	CAA
Checked By:	RRD/EMM
RSA Job No.:	M3140
Revisions:	

M101

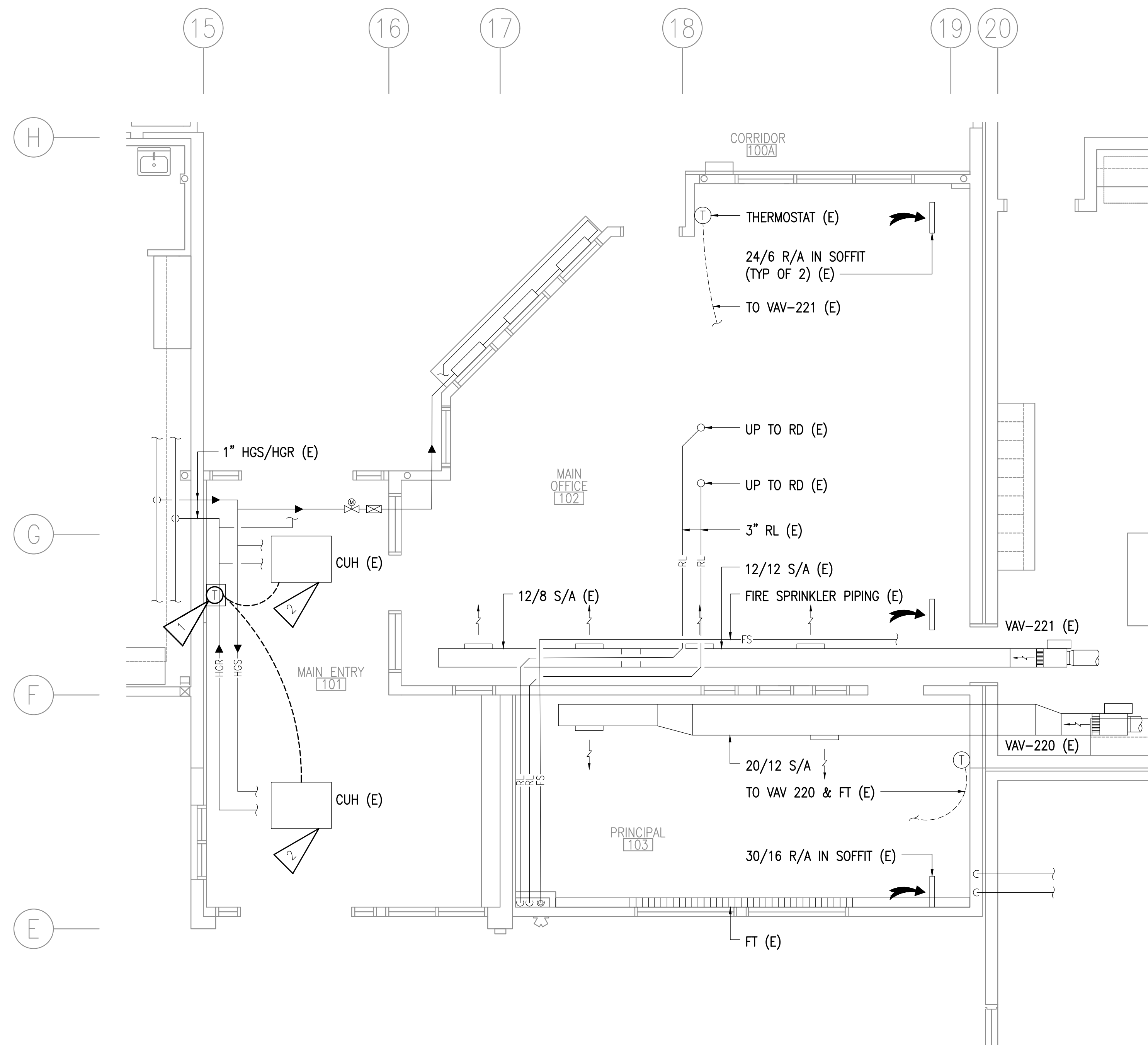

SHEET NOTES:

1. PROVIDE THERMOSTAT WITH GUARD AND CONTROL WIRING TO CONTROL BOTH CUH'S.
2. PROVIDE EXISTING CUH WITH NEW CONTROL AND FLOW CONTROL VALVES. PROVIDE NEW ISOLATION VALVE ON EXISTING PIPING. MODIFY PIPING AS REQUIRED FOR VALVE INSTALLATION. FOR DETAIL, SEE -

1
M001

1 ENLARGED PLAN - MECHANICAL REMODEL
1/4" = 1'-0"

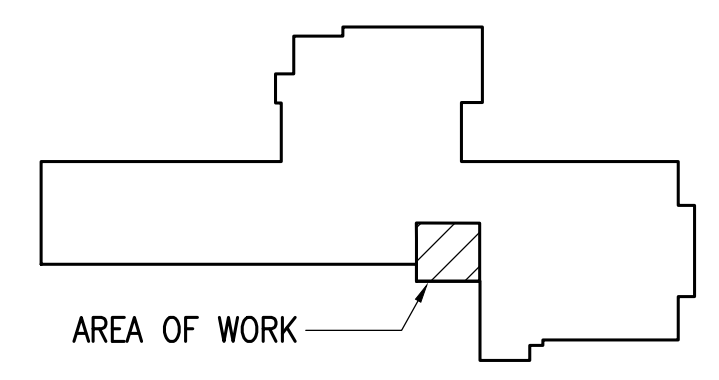
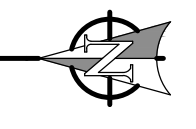

KEY PLAN



NOTIFICATION OF CHILD OCCUPIED FACILITY
PORTIONS OF THIS BUILDING ARE CLASSIFIED AS A CHILD OCCUPIED FACILITY IN ACCORDANCE WITH 40 CFR 745 AND LEAD-BASED PAINTS MAY BE PRESENT ON COMPONENTS TO BE DISTURBED IN THOSE AREAS. PERSONNEL PERFORMING WORK IN THESE AREAS MUST COMPLY WITH THE REQUIREMENTS OF 40 CFR 745, INCLUDING TRAINING, WORK PRACTICES AND CLEANING OF THE WORK AREA. REFER TO SPECIFICATION DIVISIONS 0.1 AND 2 FOR SPECIFIC INFORMATION CONCERNING DISTURBING, REMOVING AND DISPOSING OF LEAD MATERIALS AND THE INSTALLATION OF NEW MATERIALS OR COMPONENTS. THIS NOTIFICATION IS PROVIDED IN ACCORDANCE WITH EPA AND OSHA REQUIREMENTS.

NOTIFICATION OF POTENTIAL HAZARDS:
ASBESTOS, LEAD AND OTHER HAZARDOUS MATERIALS ARE PRESENT IN THE BUILDING THAT MAY IMPACT THE WORK OF ALL TRADES. REGULATED AIR CONTAMINANTS, INCLUDING ASBESTOS AND LEAD, ARE ALSO PRESENT IN SETTLED AND CONCEALED DUST IN AND ON ARCHITECTURAL, STRUCTURAL, MECHANICAL AND ELECTRICAL COMPONENTS OR SYSTEM THROUGHOUT THE BUILDING. ALL TRADES SHALL COORDINATE WITH OTHER TRADES AND CONDUCT THEIR WORK TO PREVENT WORKER EXPOSURE OR SITE CONTAMINATION. REFER TO SPECIFICATION DIVISIONS 0.1 AND 2 FOR SPECIFIC INFORMATION CONCERNING DISTURBING, REMOVING AND DISPOSING OF THESE MATERIALS AND THE INSTALLATION OF NEW MATERIALS OR COMPONENTS. THIS NOTIFICATION IS PROVIDED IN ACCORDANCE WITH EPA AND OSHA REQUIREMENTS.

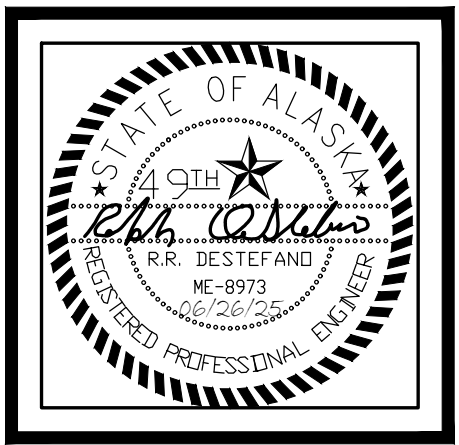

VISION ARCHITECTURE
1600 A Street Ste. 300
Anchorage, Alaska 99501
907-349-1425
Corporate Authorization No.: AEC0896

**SCENIC PARK ELEMENTARY SCHOOL
ASD - MULTI-SITE SECURE VESTIBULE UPGRADES: G6
ANCHORAGE, AK**
ENLARGED PLAN - MECHANICAL REMODEL

WHEN PRINTED ON 11x17, DRAWING SHOULD BE CONSIDERED HALF-SIZE

CONSTRUCTION DOCUMENTS

Drawing Date:	06/26/25
Drawn By:	CAA
Checked By:	RRD/EMM
RSA Job No.:	M3140
Revisions:	

M201

LEGEND			
	CONDUIT, CONCEALED		GLASS BREAK SENSOR
	NUMBER AND SIZE OF WIRES (NO MARKS = 3 #12)		SECURITY MOTION SENSOR
	HOMERUN TO PANEL (PANEL AND CIRCUIT No.)		WALL MOUNTED SECURITY MOTION SENSOR
	SURFACE RACEWAY		CLOSED CIRCUIT TELEVISION CAMERA (WALL MOUNTED)
	EXISTING PANEL		CLOSED CIRCUIT TELEVISION CAMERA (CEILING MOUNTED)
	DUPLEX RECEPTACLE		CLOCK POWER SUPPLY
	DUPLEX RECEPTACLE WITH GROUND FAULT CIRCUIT INTERRUPTER		GENERATOR RUN RELAY
	QUADRAPLEX RECEPTACLE		GENERATOR TROUBLE RELAY
	SPECIAL PURPOSE OUTLET		BUILDING FREEZE SENSOR
	RECEPTACLE FLOOR OUTLET - DUPLEX, QUADRAPLEX		BOILER FAIL SENSOR
	POWER POLE		PHASE LOSS SENSOR
	AUTOMATIC DOOR OPENER ACTUATOR		FIRE ALARM CONTROL PANEL
	JUNCTION BOX		FIRE ALARM REMOTE ANNUNCIATOR PANEL
	MOTOR (SIZED AS NOTED)		FIRE ALARM GRAPHIC ANNUNCIATOR
	FRACTIONAL HORSEPOWER MOTOR STARTER		FIRE ALARM PULL STATION
	INTERCOM CALL SWITCH		SPRINKLER ALARM BELL
	TELEPHONE OUTLET		FIRE ALARM HORN (WALL, CLG MOUNTED)
	TELECOMMUNICATIONS OUTLET (COMBINATION TELEPHONE & DATA)		FIRE ALARM HORN/STROBE LIGHT (WALL, CLG MOUNTED)
	TELECOMMUNICATIONS FLOOR OUTLET		FIRE ALARM STROBE LIGHT (WALL, CLG MOUNTED)
	PAGING SPEAKER (WALL, CEILING MTD)		HEAT DETECTOR 135' & RATE OF RISE (OR FIXED 'F' IF NOTED)
	ADDRESSABLE INTERCOM SPEAKER		PHOTOELECTRIC SMOKE DETECTOR
	SOUND SYSTEM SPEAKER		MAGNETIC HOLD OPEN
	VOICE REINFORCEMENT SPEAKER		END OF LINE DEVICE
	INTERCOM STATION - AUDIO ONLY		SPRINKLER WATER FLOW SWITCH
	VIDEO INTERCOM MASTER STATION		SPRINKLER VALVE TAMPER SWITCH
	VIDEO INTERCOM STATION		DUPLEX RECEPTACLE TO BE REMOVED (DASHED OR DOTTED LINES INDICATE ITEMS TO BE REMOVED TYPICAL)
	CLOCK		NOTE TAG (No. INDICATES NOTE)
	COMBINATION CLOCK SPEAKER	AFF	ABOVE FINISHED FLOOR
	ACCESS CONTROL PANEL	AFG	ABOVE FINISHED GRADE
	DOOR POSITION CONTACT	AP	ACCESS POINT
	ELECTRIFIED LOCK SET	APD	ANCHORAGE POLICE DEPARTMENT
	ELECTRIFIED EXIT DEVICE	C	CONDUIT
	DOOR LOCK KEY SWITCH	CO	CONDUIT ONLY
	PROXIMITY CARD READER	E,(E)	DENOTES EXISTING ITEM
	WIRELESS LOCK SET	EM	DENOTES EMERGENCY POWER
	SECURITY KEYPAD	GFCI	GROUND FAULT CIRCUIT INTERRUPTER
	INTERCOM ADMIN PHONE	MCB	MAIN CIRCUIT BREAKER
	LOCKDOWN PUSHBUTTON	MLO	MAIN LUGS ONLY
	DOOR RELEASE PUSHBUTTON	NEC	NATIONAL ELECTRICAL CODE
	BLUETOOTH INPUT	NTS	NOT TO SCALE
	LINE JACK	R,(R)	DENOTES EXISTING ITEM THAT HAS BEEN RELOCATED
	WEATHER CENTER	TTB	TELEPHONE TERMINAL BACKBOARD
	DURESS PUSHBUTTON	TVSS	TRANSIENT VOLTAGE SURGE SUPPRESSION
	HDMI OUTLET	TYP	TYPICAL
	VIDEO SYSTEM MONITOR	UON	UNLESS OTHERWISE NOTED
	INTERCOM HEADEND	WP	WEATHERPROOF

EXISTING SYSTEM SCHEDULE

FIRE ALARM: EST-2 (TO BE REPLACED)
 INTRUSION DETECTION: GEM C
 INTERCOM/CLOCK: DUKANE STARCALL (TO BE REPLACED)
 VIDEO: MILESTONE

ELECTRICAL LOAD CALCULATION

EXISTING LOADS REMOVED (IN KVA):	
RECEPTACLES	2.34 KVA
SUBTOTAL:	2.34 KVA
TOTAL LOADS REMOVED: -2.34 KVA	
TOTAL LOADS REMOVED (IN AMPS): -6 A	
NEW LOADS ADDED (IN KVA)	
RECEPTACLES	2.7 KVA
ADO x2	0.5 KVA
SUBTOTAL:	3.20 KVA
TOTAL LOADS ADDED: 3.20 KVA	
TOTAL LOADS ADDED (IN AMPS): 9 A	
NET LOAD CHANGE: 0.86 KVA	
NET LOAD CHANGE (IN AMPS): 2 A	

RESULT: THE EXISTING SERVICE HAS ADEQUATE CAPACITY FOR THE NEGLIGIBLE ADDITIONAL LOADS.

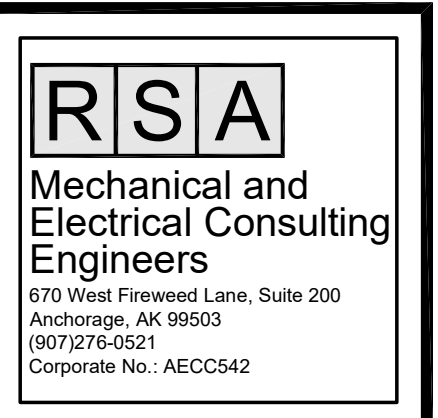

Corporate Authorization No.: AECC896

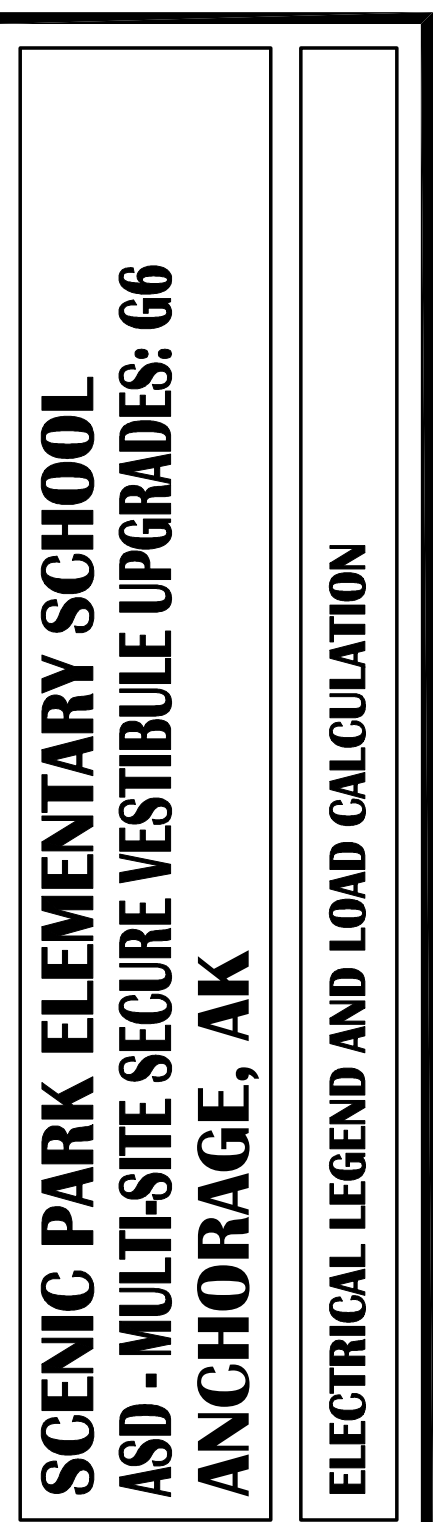

WHEN PRINTED ON 11x17, DRAWING SHOULD BE CONSIDERED HALF-SIZE

CONSTRUCTION DOCUMENTS	
Drawing Date:	06/26/25
Drawn By:	NVF
Checked By:	JAM,XPT
RSA Job No.:	M3140
Revisions:	



NOTIFICATION OF CHILD OCCUPIED FACILITY
 PORTIONS OF THIS BUILDING ARE CLASSIFIED AS A CHILD OCCUPIED FACILITY IN ACCORDANCE WITH 40 CFR 745 AND LEAD-BASED PAINTS MAY BE PRESENT ON COMPONENTS TO BE DISTURBED IN THOSE AREAS. PERSONNEL PERFORMING WORK IN THESE AREAS MUST COMPLY WITH THE REQUIREMENTS OF 40 CFR 745, INCLUDING TRAINING, WORK PRACTICES AND CLEANING OF THE WORK AREA. REFER TO SPECIFICATION DIVISIONS 0.1 AND 2 FOR SPECIFIC INFORMATION CONCERNING DISTURBING, REMOVING AND DISPOSING OF LEAD MATERIALS AND THE INSTALLATION OF NEW MATERIALS OR COMPONENTS. THIS NOTIFICATION IS PROVIDED IN ACCORDANCE WITH EPA AND OSHA REQUIREMENTS.

NOTIFICATION OF POTENTIAL HAZARDS:
 ASBESTOS, LEAD AND OTHER HAZARDOUS MATERIALS ARE PRESENT IN THE BUILDING THAT MAY IMPACT THE WORK OF ALL TRADES. REGULATED AIR CONTAMINANTS, INCLUDING ASBESTOS AND LEAD, ARE ALSO PRESENT IN SETTLED AND CONCEALED DUST IN AND ON ARCHITECTURAL, STRUCTURAL, MECHANICAL AND ELECTRICAL COMPONENTS OR SYSTEM THROUGHOUT THE BUILDING. ALL TRADES SHALL COORDINATE WITH OTHER TRADES AND CONDUCT THEIR WORK TO PREVENT WORKER EXPOSURE OR SITE CONTAMINATION. REFER TO SPECIFICATION DIVISIONS 0.1 AND 2 FOR SPECIFIC INFORMATION CONCERNING DISTURBING, REMOVING AND DISPOSING OF THESE MATERIALS AND THE INSTALLATION OF NEW MATERIALS OR COMPONENTS. THIS NOTIFICATION IS PROVIDED IN ACCORDANCE WITH EPA AND OSHA REQUIREMENTS.

GENERAL NOTES:

- A. THE INFORMATION SHOWN ON THIS DRAWING IS TAKEN FROM RECORD DRAWINGS AND A NON-DESTRUCTIVE WALK THROUGH OF THE FACILITY. THERE IS NO WARRANTY OR GUARANTEE AS TO THE ACCURACY OF THE INFORMATION SHOWN HERE-IN. THE CONTRACTOR SHALL FIELD VERIFY ALL ITEMS SCHEDULED FOR DEMOLITION PRIOR TO START OF WORK.
- B. DESIGN INTENT IS FOR ALL ACCESS CONTROL CABLING TO BE ROUTED TO 'TR1' AND TERMINATED IN A NEW ACCESS CONTROL PANEL. IF FIELD CONDITIONS REQUIRE ALTERNATE ROUTING/TERMINATION, PRIOR APPROVAL SHALL BE OBTAINED BY ASD. NOTE THAT TELECOM CABLING, INCLUDING INTERCOM UTP, SHALL BE CABLED PER ASD IT DESIGNATED ZONES.
- C. APPROXIMATE DISTANCES TO THE TELECOM RACKS ARE INTENDED TO AID THE CONTRACTOR. DISTANCES WERE DETERMINED USING THE LINEAR PATH SHOWN WITH AN ADDITIONAL 30' ADDED TO COMPENSATE FOR VERTICAL CABLING AND FOR ADDITIONAL SLACK TO BE COILED. IT IS THE CONTRACTOR'S RESPONSIBILITY TO VERIFY CABLE ROUTE FEASIBILITY AND THE ACTUAL LENGTHS OF CABLE RUNS.
- D. CONTRACTOR SHALL CONFIRM DOOR HARDWARE REQUIREMENTS AND PROVIDE CONDUCTORS SIZED FOR THE DISTANCE TO THE TELECOM ROOM USED.

SHEET NOTES:

- 1. SEE REMODEL PLAN 1/E301 AND 1/E401 FOR WORK IN THE VESTIBULE AND ADMIN AREA.
- 2. TAG REPRESENTS GROUP OF (3) OPENINGS AT MAIN ENTRY VESTIBULE. DISTANCE IS TO OUTER VESTIBULE DOORS.

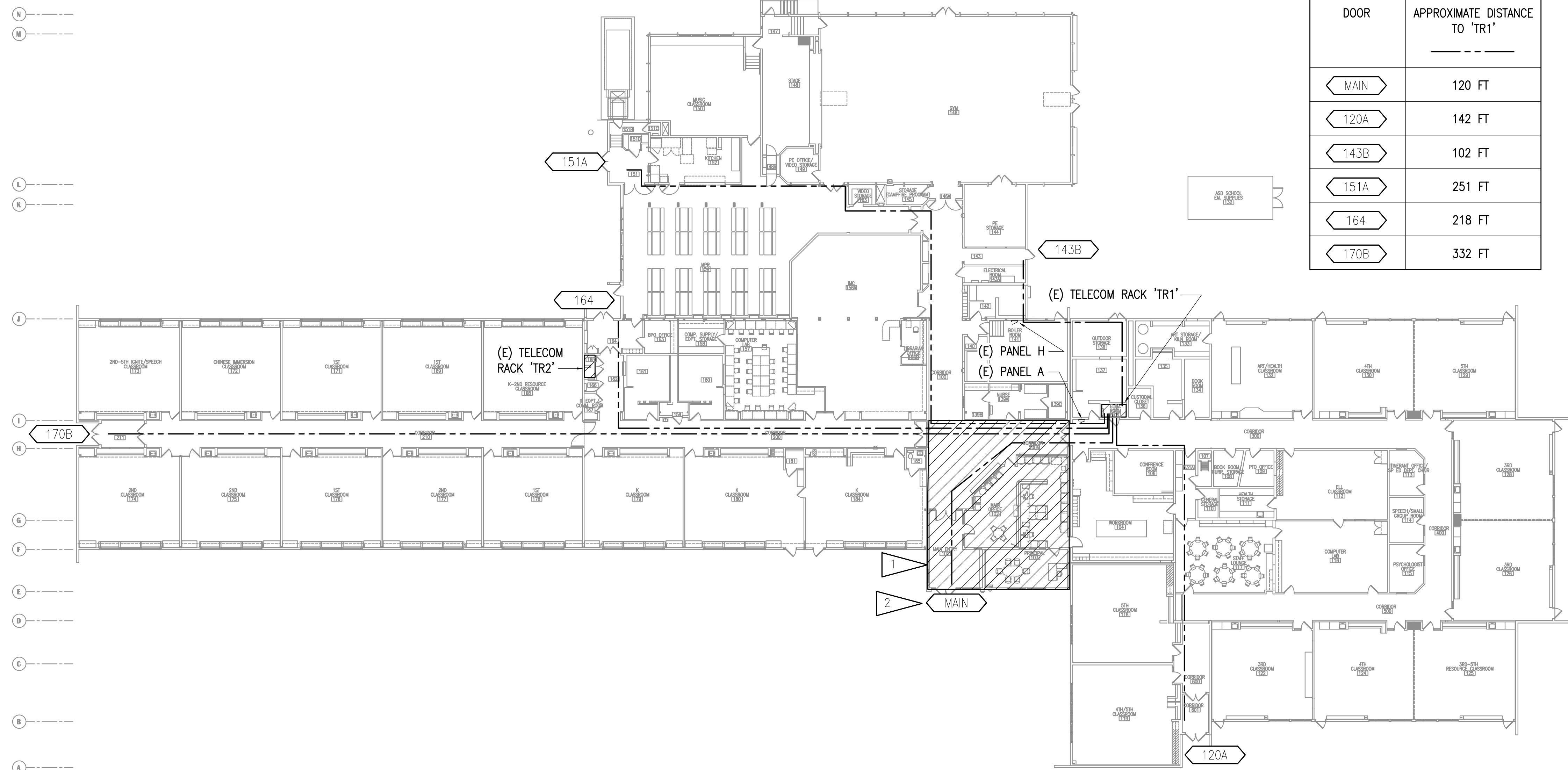

1 SCENIC PARK ELEMENTARY SCHOOL - ELECTRICAL REFERENCE PLAN
1" = 20'-0"

NOTIFICATION OF CHILD OCCUPIED FACILITY
PORTIONS OF THIS BUILDING ARE CLASSIFIED AS A CHILD OCCUPIED FACILITY IN ACCORDANCE WITH 40 CFR 745 AND LEAD-BASED PAINTS MAY BE PRESENT ON COMPONENTS TO BE DISTURBED IN THOSE AREAS. PERSONNEL PERFORMING WORK IN THESE AREAS MUST COMPLY WITH THE REQUIREMENTS OF 40 CFR 745, INCLUDING TRAINING, WORK PRACTICES AND CLEANING OF THE WORK AREA. REFER TO SPECIFICATION DIVISIONS 0.1 AND 2 FOR SPECIFIC INFORMATION CONCERNING DISTURBING, REMOVING AND DISPOSING OF LEAD MATERIALS AND THE INSTALLATION OF NEW MATERIALS OR COMPONENTS. THIS NOTIFICATION IS PROVIDED IN ACCORDANCE WITH EPA AND OSHA REQUIREMENTS.

NOTIFICATION OF POTENTIAL HAZARDS:
ASBESTOS, LEAD AND OTHER HAZARDOUS MATERIALS ARE PRESENT IN THE BUILDING THAT MAY IMPACT THE WORK OF ALL TRADES. REGULATED AIR CONTAMINANTS, INCLUDING ASBESTOS AND LEAD, ARE ALSO PRESENT IN SETTLED AND CONCEALED DUST IN AND ON ARCHITECTURAL STRUCTURAL, MECHANICAL AND ELECTRICAL COMPONENTS OR SYSTEMS THROUGHOUT THE BUILDING. ALL TRADES SHALL COORDINATE WITH OTHER TRADES AND CONDUCT THEIR WORK TO PREVENT WORKER EXPOSURE OR SITE CONTAMINATION. REFER TO SPECIFICATION DIVISIONS 0.1 AND 2 FOR SPECIFIC INFORMATION CONCERNING DISTURBING, REMOVING AND DISPOSING OF THESE MATERIALS AND THE INSTALLATION OF NEW MATERIALS OR COMPONENTS. THIS NOTIFICATION IS PROVIDED IN ACCORDANCE WITH EPA AND OSHA REQUIREMENTS.

RSA
Mechanical and Electrical Consulting Engineers
670 West Fireweed Lane, Suite 200
Anchorage, AK 99503
(907) 276-0521
Corporate No.: AECC542

VISION ARCHITECTURE
1600 A Street Ste. 300
Anchorage, Alaska 99501
907-349-1425
Corporate Authorization No.: AECC896

**SCENIC PARK ELEMENTARY SCHOOL
ASD - MULTI-SITE SECURE VESTIBULE UPGRADES: G6
ANCHORAGE, AK**

SCENIC PARK ELEMENTARY SCHOOL - ELECTRICAL REFERENCE PLAN

CONSTRUCTION DOCUMENTS

Drawing Date: 06/26/25
Drawn By: NVF
Checked By: JAM,XPT
RSA Job No.: M3140
Revisions:



E002

GENERAL NOTES:

- A. THE INFORMATION SHOWN ON THIS DRAWING IS TAKEN FROM RECORD DRAWINGS AND A NON-DESTRUCTIVE WALK THROUGH OF THE FACILITY. THERE IS NO WARRANTY OR GUARANTEE AS TO THE ACCURACY OF THE INFORMATION SHOWN HERE-IN. THE CONTRACTOR SHALL FIELD VERIFY ALL ITEMS SCHEDULED FOR DEMOLITION PRIOR TO START OF WORK.
- B. EXISTING CABLE TRAY MAY BE USED FOR NEW CABLING AS LONG AS INTERCOM CABLING IS ROUTED AND BUNDLED APART FROM OTHER SYSTEMS.
- C. EXISTING J-HOOKS AND CONDUIT MAY BE USED FOR INTERCOM CABLING. BOTH MAY HAVE OTHER SYSTEMS AND IS ACCEPTABLE FOR RE-USE IF 40% FILL IS NOT EXCEEDED.

CEILING TYPE LEGEND:

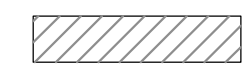
CEILING HEIGHT IS +10'-0" OR LOWER, UNLESS OTHERWISE NOTED

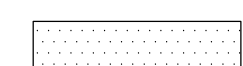
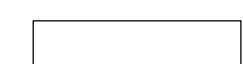
-  DROPPED 2'x4' ACT GRID CEILING
-  GLUE-ON ACOUSTICAL TILE CEILING
-  CORRUGATED METAL PANEL CEILING
-  GWB HARD CEILING
-  EXPOSED TO STRUCTURAL DECK

WALL RATING LEGEND:

NON-RATED WALL OR PARTITION

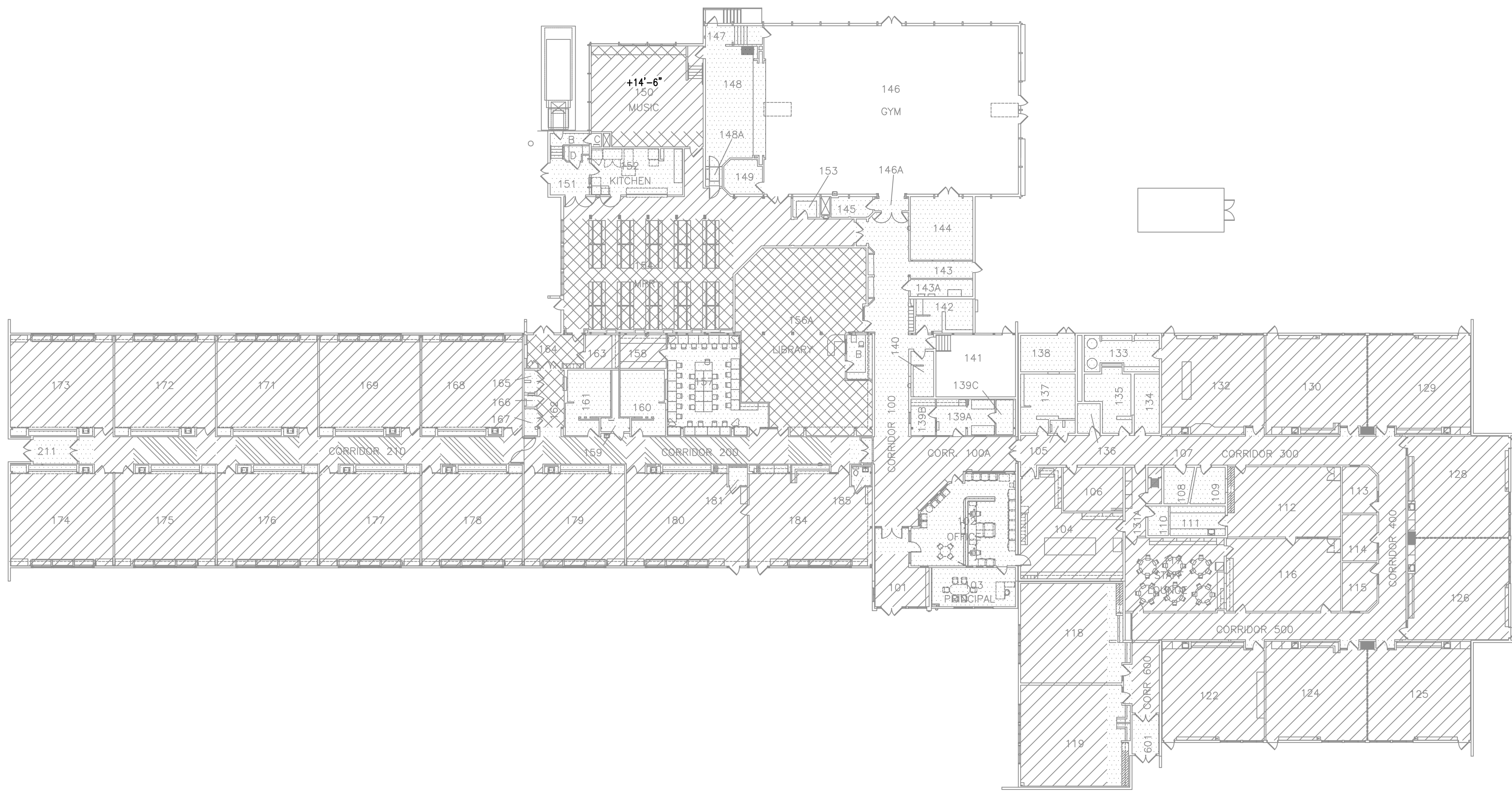

1 SCENIC PARK ELEMENTARY SCHOOL - REFERENCE CEILING PLAN
1" = 20'-0"

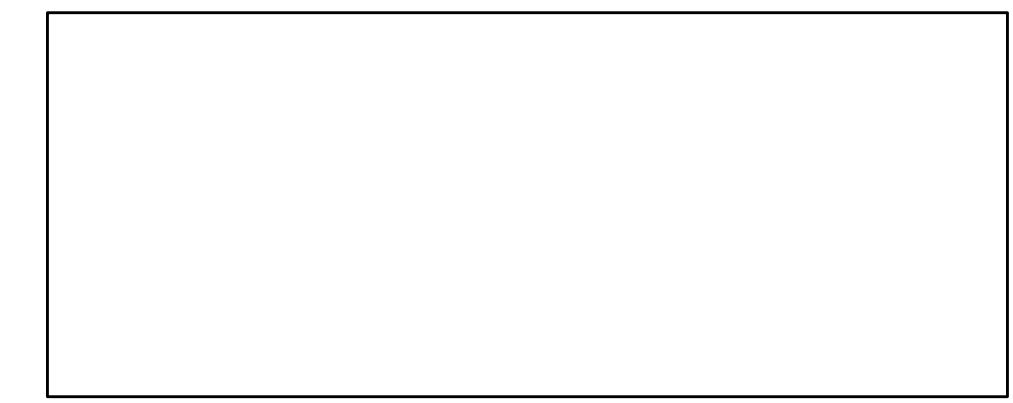

**SCENIC PARK ELEMENTARY SCHOOL
ASD - MULTI-SITE SECURE VESTIBULE UPGRADES: G6
ANCHORAGE, AK**

SCENIC PARK ELEMENTARY SCHOOL - REFERENCE CEILING PLAN

WHEN PRINTED ON 11x17, DRAWING SHOULD BE CONSIDERED HALF-SIZE

CONSTRUCTION DOCUMENTS

Drawing Date:	06/26/25
Drawn By:	NVF
Checked By:	JAM,XPT
RSA Job No.:	M3140
Revisions:	

E003

NOTIFICATION OF CHILD OCCUPIED FACILITY
PORTIONS OF THIS BUILDING ARE CLASSIFIED AS A CHILD OCCUPIED FACILITY IN ACCORDANCE WITH 40 CFR 745 AND LEAD-BASED PAINTS MAY BE PRESENT ON COMPONENTS TO BE DISTURBED IN THOSE AREAS. PERSONNEL PERFORMING WORK IN THESE AREAS MUST COMPLY WITH THE REQUIREMENTS OF 40 CFR 745, INCLUDING TRAINING, WORK PRACTICES AND CLEANING OF THE WORK AREA. REFER TO SPECIFICATION DIVISIONS 0.1 AND 2 FOR SPECIFIC INFORMATION CONCERNING DISTURBING, REMOVING AND DISPOSING OF LEAD MATERIALS AND THE INSTALLATION OF NEW MATERIALS OR COMPONENTS. THIS NOTIFICATION IS PROVIDED IN ACCORDANCE WITH EPA AND OSHA REQUIREMENTS.

NOTIFICATION OF POTENTIAL HAZARDS:
ASBESTOS, LEAD AND OTHER HAZARDOUS MATERIALS ARE PRESENT IN THE BUILDING THAT MAY IMPACT THE WORK OF ALL TRADES. REGULATED AIR CONTAMINANTS, INCLUDING ASBESTOS AND LEAD, ARE ALSO PRESENT IN SETTLED AND CONCEALED DUST IN AND ON ARCHITECTURAL, STRUCTURAL, MECHANICAL AND ELECTRICAL COMPONENTS OR SYSTEMS THROUGHOUT THE BUILDING. ALL TRADES SHALL COORDINATE WITH OTHER TRADES AND CONDUCT THEIR WORK TO PREVENT WORKER EXPOSURE OR SITE CONTAMINATION. REFER TO SPECIFICATION DIVISIONS 0.1 AND 2 FOR SPECIFIC INFORMATION CONCERNING DISTURBING, REMOVING AND DISPOSING OF THESE MATERIALS AND THE INSTALLATION OF NEW MATERIALS OR COMPONENTS. THIS NOTIFICATION IS PROVIDED IN ACCORDANCE WITH EPA AND OSHA REQUIREMENTS.

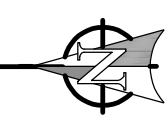

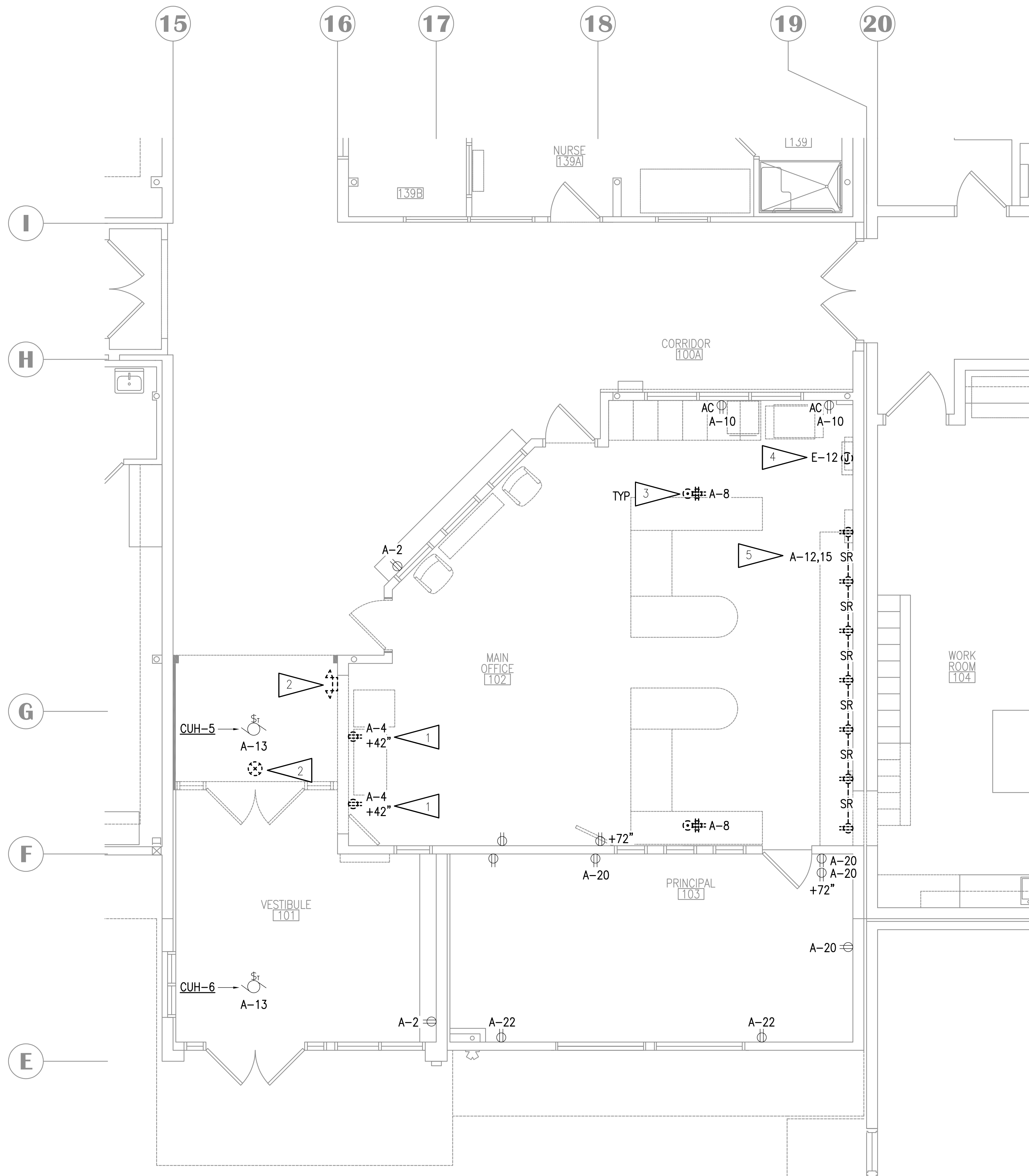

1 PARTIAL FLOOR PLAN - POWER DEMOLITION
1/4" = 1'-0"

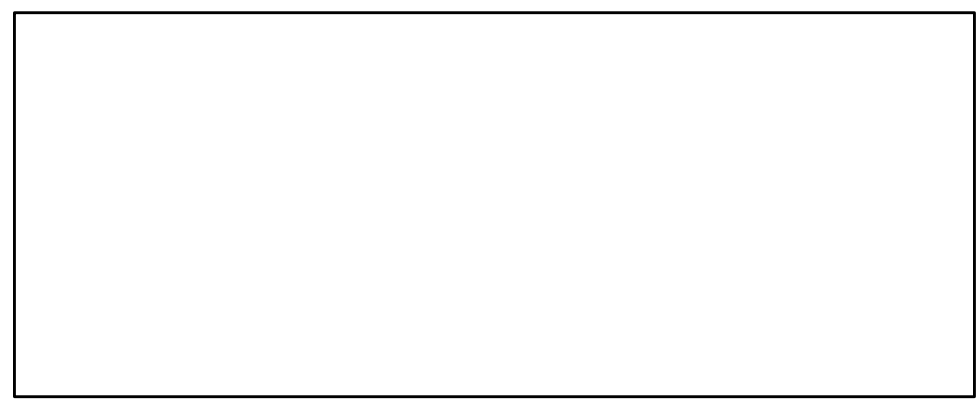

VISION ARCHITECTURE
1600 A Street Ste. 300
Anchorage, Alaska 99501
907-349-1425
Corporate Authorization No.: AECC896

GENERAL NOTES:

- A. THE INFORMATION SHOWN ON THIS DRAWING IS TAKEN FROM RECORD DRAWINGS AND A NON-DESTRUCTIVE WALK THROUGH OF THE FACILITY. THERE IS NO WARRANTY OR GUARANTEE AS TO THE ACCURACY OF THE INFORMATION SHOWN HERE-IN. THE CONTRACTOR SHALL FIELD VERIFY ALL ITEMS SCHEDULED FOR DEMOLITION PRIOR TO START OF WORK.
- B. THE OWNER SHALL HAVE FIRST RIGHT OF REFUSAL ON ALL SALVAGEABLE MATERIALS. THE CONTRACTOR SHALL DELIVER SALVAGED MATERIALS TO A WAREHOUSE AS DIRECTED BY THE OWNER. THE CONTRACTOR SHALL DISPOSE OF, OFF SITE, ALL UNWANTED MATERIALS.
- C. DASHED OR DOTTED LINES INDICATE ITEMS TO BE REMOVED. SOLID LINES INDICATE EXISTING ITEMS TO REMAIN.
- D. CIRCUIT NUMBERS SHOWN ARE BASED ON RECORD DRAWINGS AND/OR FIELD OBSERVATION. FIELD VERIFY AND DEMOLISH BACK TO SOURCE UNLESS CIRCUITS ARE BEING RE-USED, THEN DEMOLISH BACK TO NEXT UPSTREAM IN USE JUNCTION BOX.
- E. UNLESS OTHERWISE NOTED, REMOVE DEVICES SHOWN AS DEMOLITION, PULL CABLING TO SOURCE, AND TURN OVER DEVICES TO ASD. ANY DEVICES ASD DOES NOT WANT SHALL BE DISPOSED OF AT THAT TIME.

SHEET NOTES:

1. DEMOLISH RECEPTACLE. SALVAGE CIRCUIT FOR EXTENSION TO NEW RECEPTACLE AT NEW LOCATION.
2. REMOVE LIGHTING DEVICE. STORE FOR RELOCATION.
3. DEMOLISH DEVICES, SALVAGE CIRCUIT FOR NEW RECEPTACLES AT NEARBY LOCATION. COORDINATE WITH OTHER TRADES TO INFILL FLOOR BOX AND PATCH/REPAIR FLOORING.
4. DEMOLISH FIRE ALARM CONTROL PANEL. SALVAGE CONDUIT, WIRE AND JUNCTION BOXES FOR REUSE FOR NEW PANEL AT SAME LOCATION. SEE 1/E401.
5. DEMOLISH ABOVE COUNTER PLUG MOLD. SALVAGE CIRCUIT FOR NEW RECEPTACLES AT NEARBY LOCATION.

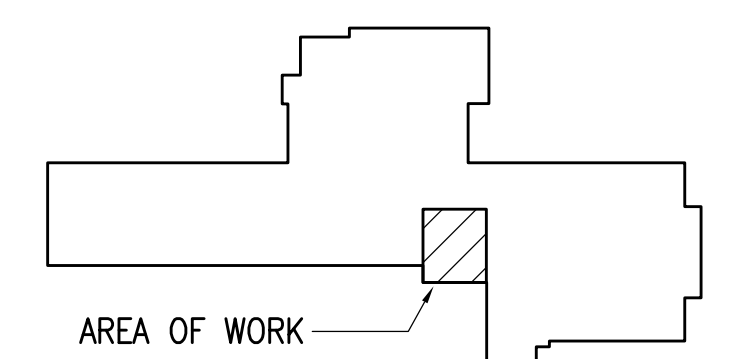

KEY PLAN

NOTIFICATION OF CHILD OCCUPIED FACILITY

PORTIONS OF THIS BUILDING ARE CLASSIFIED AS A CHILD OCCUPIED FACILITY IN ACCORDANCE WITH 40 CFR 745 AND LEAD-BASED PAINTS MAY BE PRESENT ON COMPONENTS TO BE DISTURBED IN THOSE AREAS. PERSONNEL PERFORMING WORK IN THESE AREAS MUST COMPLY WITH THE REQUIREMENTS OF 40 CFR 745, INCLUDING TRAINING, WORK PRACTICES AND CLEANING OF THE WORK AREA. REFER TO SPECIFICATION DIVISIONS 0.1 AND 2 FOR SPECIFIC INFORMATION CONCERNING DISTURBING, REMOVING AND DISPOSING OF LEAD MATERIALS AND THE INSTALLATION OF NEW MATERIALS OR COMPONENTS. THIS NOTIFICATION IS PROVIDED IN ACCORDANCE WITH EPA AND OSHA REQUIREMENTS.

NOTIFICATION OF POTENTIAL HAZARDS:

ASBESTOS, LEAD AND OTHER HAZARDOUS MATERIALS ARE PRESENT IN THE BUILDING THAT MAY IMPACT THE WORK OF ALL TRADES. REGULATED AIR CONTAMINANTS, INCLUDING ASBESTOS AND LEAD, ARE ALSO PRESENT IN SETTLED AND CONCEALED DUST IN AND ON ARCHITECTURAL, STRUCTURAL, MECHANICAL AND ELECTRICAL COMPONENTS OR SYSTEM THROUGHOUT THE BUILDING. ALL TRADES SHALL COORDINATE WITH OTHER TRADES AND CONDUCT THEIR WORK TO PREVENT WORKER EXPOSURE OR SITE CONTAMINATION. REFER TO SPECIFICATION DIVISIONS 0.1 AND 2 FOR SPECIFIC INFORMATION CONCERNING DISTURBING, REMOVING AND DISPOSING OF THESE MATERIALS AND THE INSTALLATION OF NEW MATERIALS OR COMPONENTS. THIS NOTIFICATION IS PROVIDED IN ACCORDANCE WITH EPA AND OSHA REQUIREMENTS.

**SCENIC PARK ELEMENTARY SCHOOL
ASD - MULTI-SITE SECURE VESTIBULE UPGRADES: G6
ANCHORAGE, AK**
PARTIAL FLOOR PLAN - POWER DEMOLITION

WHEN PRINTED ON 11x17, DRAWING SHOULD BE CONSIDERED HALF-SIZE

CONSTRUCTION DOCUMENTS

Drawing Date:	06/26/25
Drawn By:	NVF
Checked By:	JAM,XPT
RSA Job No.:	M3140
Revisions:	

E101

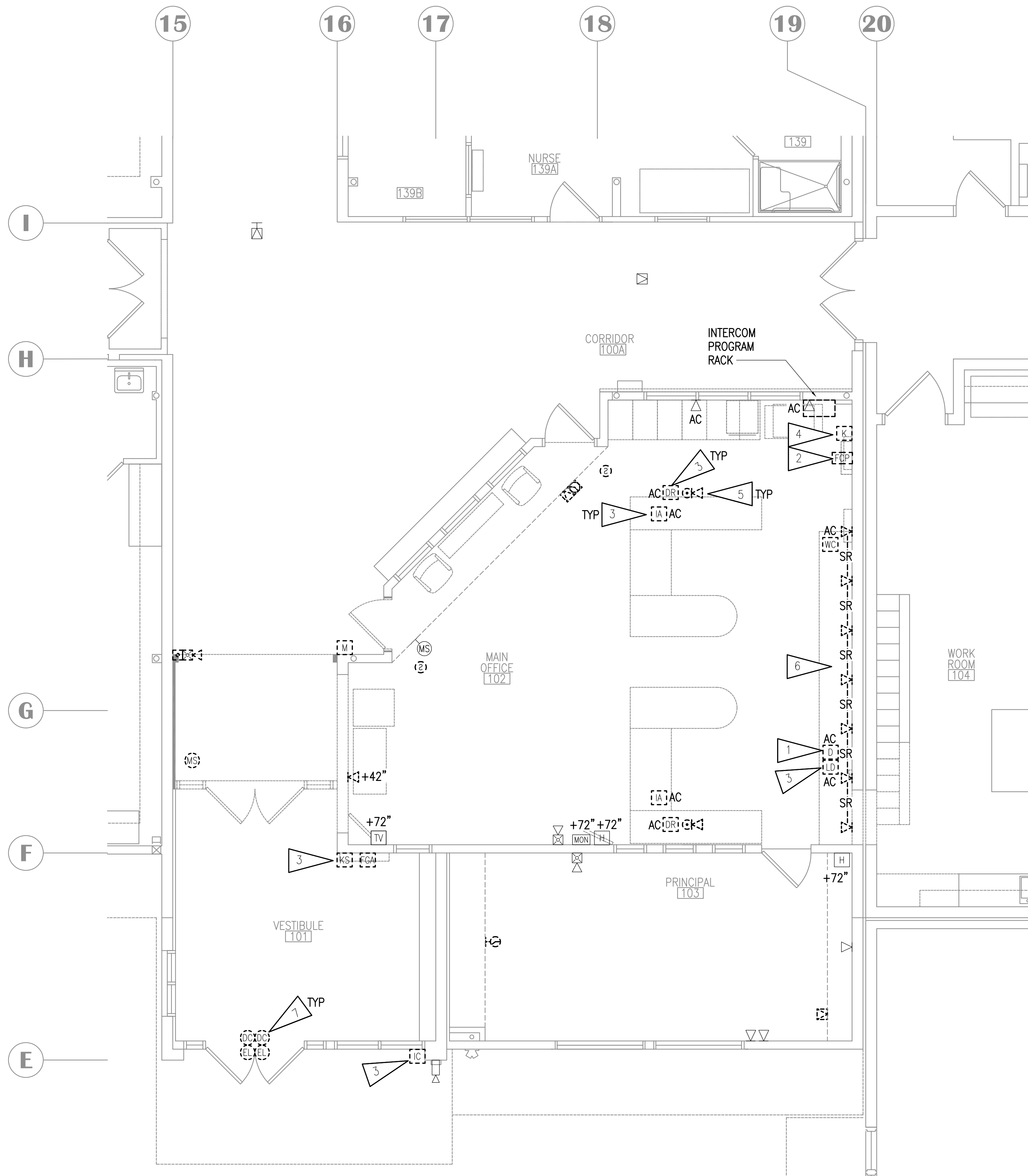

1 PARTIAL FLOOR PLAN - SIGNAL AND SECURITY DEMOLITION
1/4" = 1'-0"

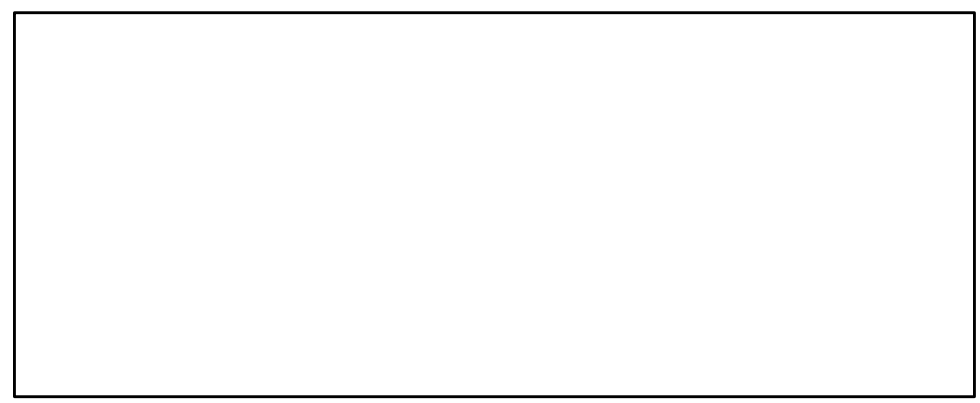

GENERAL NOTES:

- A. SEE SHEET E101 FOR GENERAL NOTES.
- B. WHERE SPEAKERS ARE SHOWN TO REMAIN, CABLING MAY BE RE-USED.
- C. INTENT IS TO RE-USE PAGING SPEAKERS IN GYM, MPR, IMC, CORRIDORS, AND EXTERIOR AND SEPARATE INTO ZONES AS NOTED.

SHEET NOTES:

1. REMOVE APD DURESS PUSH BUTTON AND STORE FOR RELOCATION. SALVAGE CIRCUIT FOR RE-USE IN NEW LOCATION. SEE 1/E401. COORDINATE DURESS BUTTON REMOVAL WITH ASD.
2. DEMOLISH FIRE ALARM CONTROL PANEL AND ALL DEVICES AND CABLING. NEW PANEL SHALL BE LOCATED AT SAME LOCATION.
3. REMOVE DEVICE AND TURN OVER TO ASD.
4. REMOVE DEVICE AND STORE FOR RELOCATION. SEE 1/E401.
5. DEMOLISH DEVICES. COORDINATE WITH OTHER TRADES TO INFILL FLOOR BOX AND PATCH/REPAIR FLOORING.
6. DEMOLISH ABOVE COUNTER PLUG MOLD AND ASSOCIATED DATA OUTLETS.
7. DOOR CONTACTS FOR INTRUSION DETECTION SHALL BE REMOVED AND REINSTALLED IF NEEDED, OTHERWISE NO WORK REQUIRED.

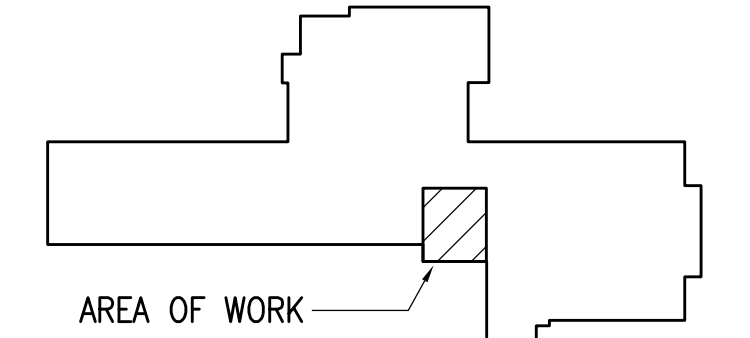

KEY PLAN

NOTIFICATION OF CHILD OCCUPIED FACILITY
PORTIONS OF THIS BUILDING ARE CLASSIFIED AS A CHILD OCCUPIED FACILITY IN ACCORDANCE WITH 40 CFR 745 AND LEAD-BASED PAINTS MAY BE PRESENT ON COMPONENTS TO BE DISTURBED IN THOSE AREAS. PERSONNEL PERFORMING WORK IN THESE AREAS MUST COMPLY WITH THE REQUIREMENTS OF 40 CFR 745, INCLUDING TRAINING, WORK PRACTICES AND CLEANING OF THE WORK AREA. REFER TO SPECIFICATION DIVISIONS 0.1 AND 2 FOR SPECIFIC INFORMATION CONCERNING DISTURBING, REMOVING AND DISPOSING OF LEAD MATERIALS AND THE INSTALLATION OF NEW MATERIALS OR COMPONENTS. THIS NOTIFICATION IS PROVIDED IN ACCORDANCE WITH EPA AND OSHA REQUIREMENTS.

NOTIFICATION OF POTENTIAL HAZARDS:
ASBESTOS, LEAD AND OTHER HAZARDOUS MATERIALS ARE PRESENT IN THE BUILDING THAT MAY IMPACT THE WORK OF ALL TRADES. REGULATED AIR CONTAMINANTS, INCLUDING ASBESTOS AND LEAD, ARE ALSO PRESENT IN SETTLED AND CONCEALED DUST IN AND ON ARCHITECTURAL STRUCTURAL, MECHANICAL AND ELECTRICAL COMPONENTS OR SYSTEM THROUGHOUT THE BUILDING. ALL TRADES SHALL COORDINATE WITH OTHER TRADES AND CONDUCT THEIR WORK TO PREVENT WORKER EXPOSURE OR SITE CONTAMINATION. REFER TO SPECIFICATION DIVISIONS 0.1 AND 2 FOR SPECIFIC INFORMATION CONCERNING DISTURBING, REMOVING AND DISPOSING OF THESE MATERIALS AND THE INSTALLATION OF NEW MATERIALS OR COMPONENTS. THIS NOTIFICATION IS PROVIDED IN ACCORDANCE WITH EPA AND OSHA REQUIREMENTS.

**SCENIC PARK ELEMENTARY SCHOOL
ASD - MULTI-SITE SECURE VESTIBULE UPGRADES: G6
ANCHORAGE, AK**

PARTIAL FLOOR PLAN - SIGNAL AND SECURITY DEMOLITION

WHEN PRINTED ON 11x17, DRAWING SHOULD BE CONSIDERED HALF-SIZE

CONSTRUCTION DOCUMENTS

Drawing Date:	06/26/25
Drawn By:	NVF
Checked By:	JAM,XPT
RSA Job No.:	M3140
Revisions:	

E102

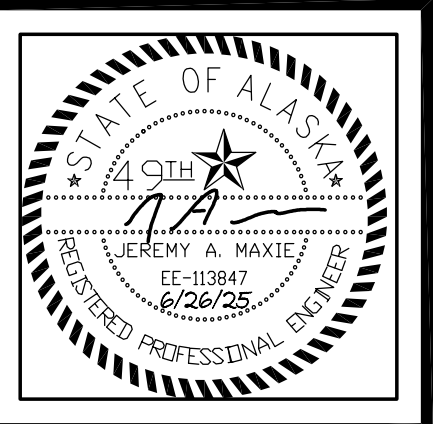

SCENIC PARK ELEMENTARY SCHOOL
ASD - MULTI-SITE SECURE VESTIBULE UPGRADES: G6
ANCHORAGE, AK
SIGNAL DEMOLITION PLAN - AREA A

WHEN PRINTED ON 11x17, DRAWING SHOULD BE CONSIDERED HALF-SIZE

Drawing Date: 06/26/25
Drawn By: NVF
Checked By: JAM,XPT
RSA Job No.: M3140
Revisions:

E103

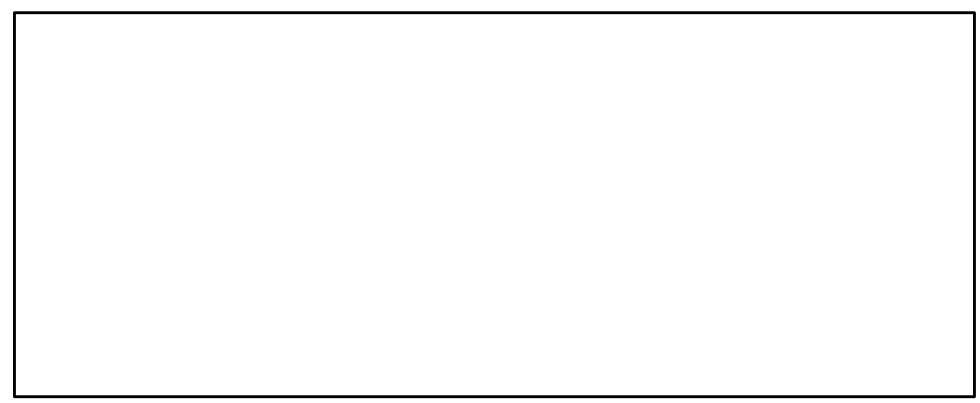

GENERAL NOTES:

A. SEE SHEET E102 FOR GENERAL NOTES.

SHEET NOTES:

1. DEMOLISH CLOCK AND SPEAKER. BACKBOX SHALL REMAIN FOR NEW DEVICES.
2. DEMOLISH CALL SWITCH, JUNCTION BOX SHALL REMAIN FOR NEW DEVICES.
3. DEMOLISH INTERCOM SPEAKER, CABLING, CONDUIT BACK TO INTERCOM CABLING JUNCTION BOX.
4. INTERCOM CABLING JUNCTION BOX.
5. SALVAGE INTERCOM TELEPHONE AND TURN OVER TO ASD. DEMOLISH CABLING AND OUTLET AND PROVIDE BLANK COVER FOR BOX.
6. DOOR CONTACTS FOR INTRUSION DETECTION SHALL BE REMOVED AND REINSTALLED IF NEEDED, OTHERWISE NO WORK REQUIRED.

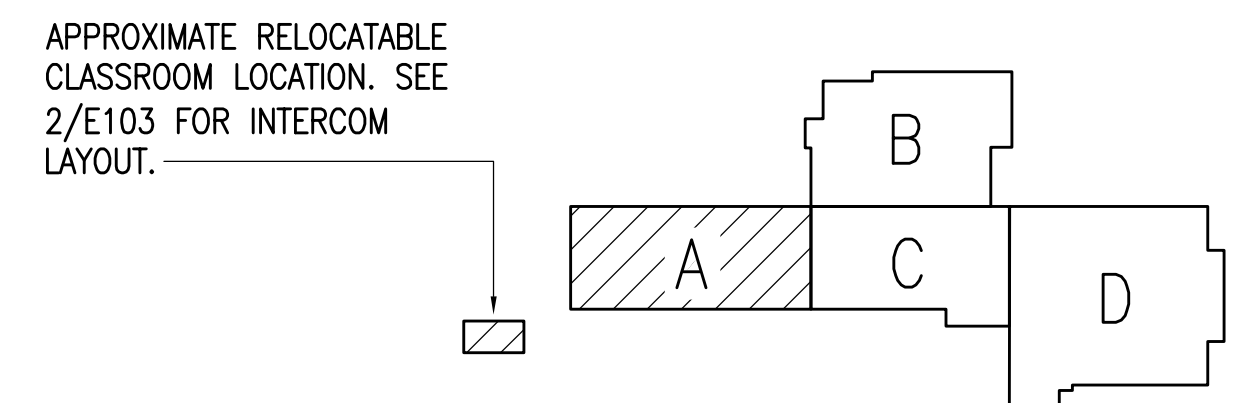
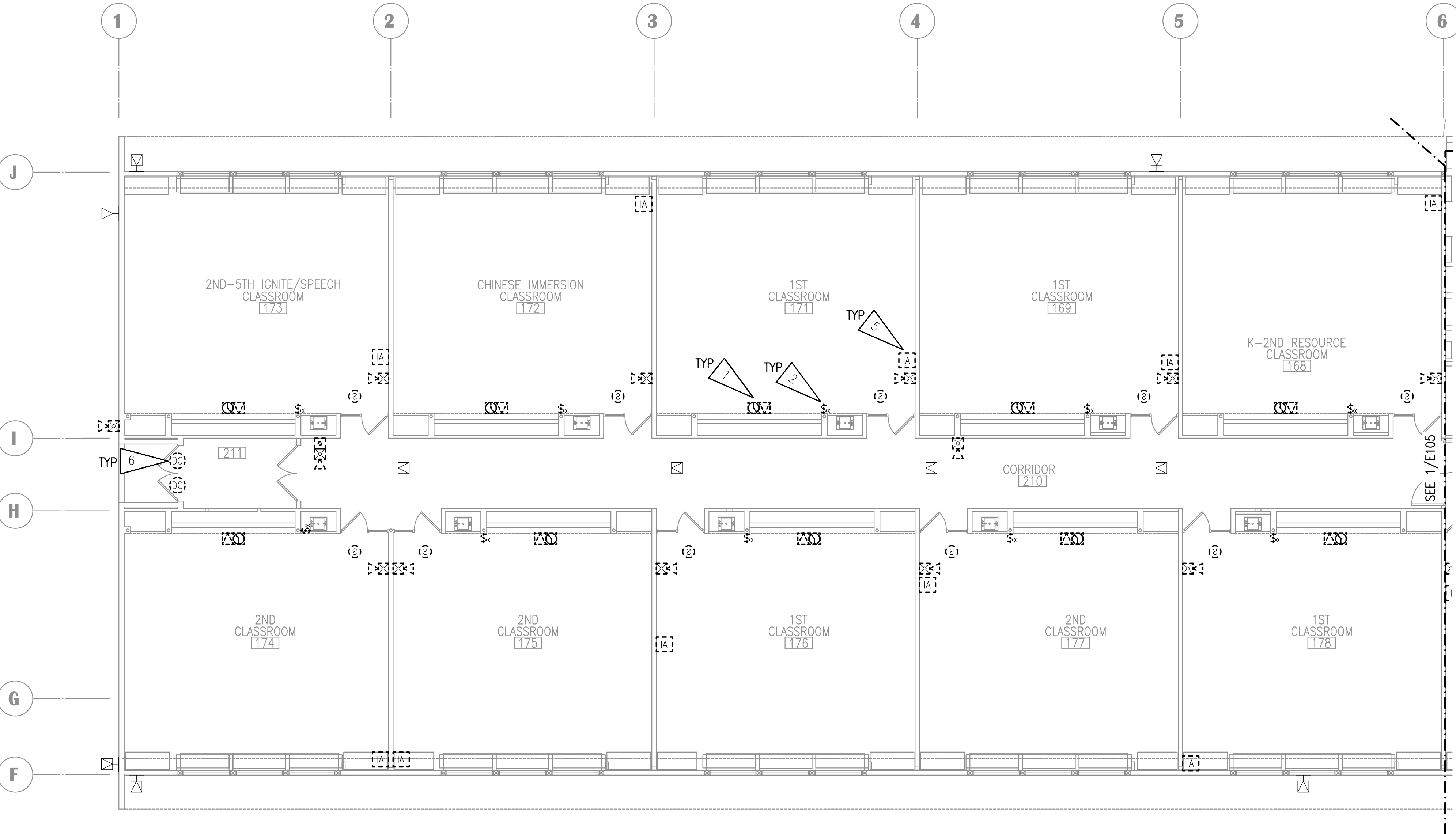
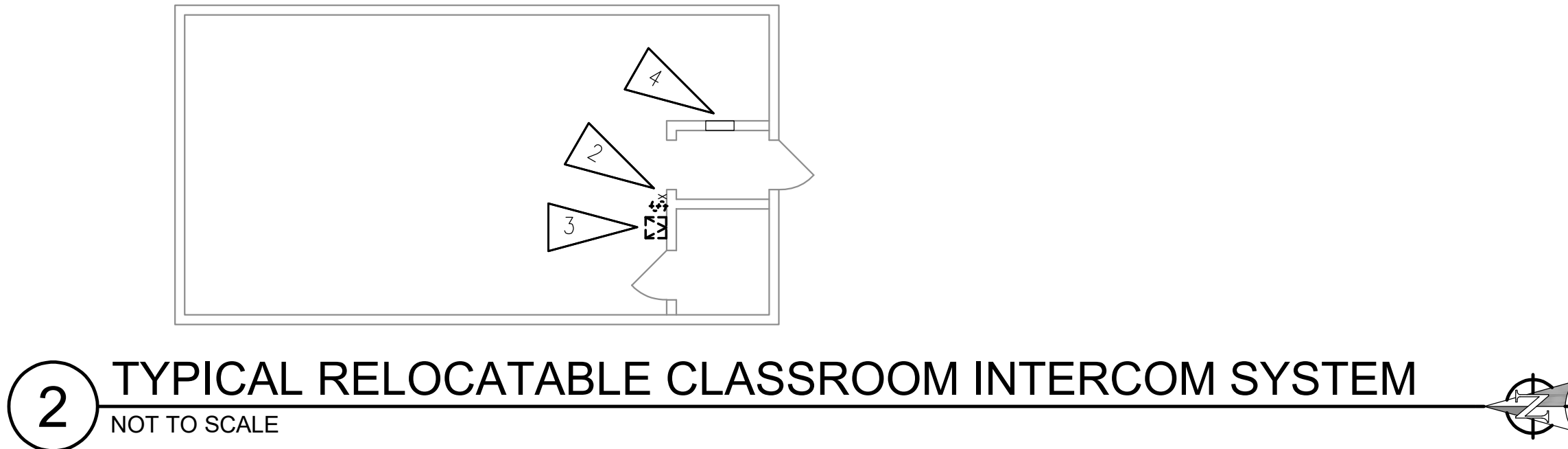

1 SIGNAL DEMOLITION PLAN - AREA A
1/8" = 1'-0"

APPROXIMATE RELOCATABLE CLASSROOM LOCATION. SEE 2/E103 FOR INTERCOM LAYOUT.

NOTIFICATION OF CHILD OCCUPIED FACILITY
PORTIONS OF THIS BUILDING ARE CLASSIFIED AS A CHILD OCCUPIED FACILITY IN ACCORDANCE WITH 40 CFR 745 AND LEAD-BASED PAINTS MAY BE PRESENT ON COMPONENTS TO BE DISTURBED IN THOSE AREAS. PERSONNEL PERFORMING WORK IN THESE AREAS MUST COMPLY WITH THE REQUIREMENTS OF 40 CFR 745, INCLUDING TRAINING, WORK PRACTICES AND CLEANING OF THE WORK AREA. REFER TO SPECIFICATION DIVISIONS 0.1 AND 2 FOR SPECIFIC INFORMATION CONCERNING DISTURBING, REMOVING AND DISPOSING OF LEAD MATERIALS AND THE INSTALLATION OF NEW MATERIALS OR COMPONENTS. THIS NOTIFICATION IS PROVIDED IN ACCORDANCE WITH EPA AND OSHA REQUIREMENTS.

NOTIFICATION OF POTENTIAL HAZARDS:
ASBESTOS, LEAD AND OTHER HAZARDOUS MATERIALS ARE PRESENT IN THE BUILDING THAT MAY IMPACT THE WORK OF ALL TRADES. REGULATED AIR CONTAMINANTS, INCLUDING ASBESTOS AND LEAD, ARE ALSO PRESENT IN SETTLED AND CONCEALED DUST IN AND ON ARCHITECTURAL STRUCTURAL, MECHANICAL AND ELECTRICAL COMPONENTS OR SYSTEM THROUGHOUT THE BUILDING. ALL TRADES SHALL COORDINATE WITH OTHER TRADES AND CONDUCT THEIR WORK TO PREVENT WORKER EXPOSURE OR SITE CONTAMINATION. REFER TO SPECIFICATION DIVISIONS 0.1 AND 2 FOR SPECIFIC INFORMATION CONCERNING DISTURBING, REMOVING AND DISPOSING OF THESE MATERIALS AND THE INSTALLATION OF NEW MATERIALS OR COMPONENTS. THIS NOTIFICATION IS PROVIDED IN ACCORDANCE WITH EPA AND OSHA REQUIREMENTS.

CONSTRUCTION DOCUMENTS



**SCENIC PARK ELEMENTARY SCHOOL
ASD - MULTI-SITE SECURE VESTIBULE UPGRADES: G6
ANCHORAGE, AK**

SIGNAL DEMOLITION PLAN - AREA B

WHEN PRINTED ON 11x17, DRAWING SHOULD BE CONSIDERED HALF-SIZE

CONSTRUCTION DOCUMENTS

Drawing Date:	06/26/25
Drawn By:	NVF
Checked By:	JAM,XPT
RSA Job No.:	M3140
Revisions:	

E104

GENERAL NOTES:

A. SEE SHEET E102 FOR GENERAL NOTES.

SHEET NOTES:

1. DEMOLISH CLOCK AND SPEAKER. BACKBOX SHALL REMAIN FOR NEW DEVICES.
2. DEMOLISH CALL SWITCH, JUNCTION BOX SHALL REMAIN FOR NEW DEVICES.
3. SEE 2/E107 FOR WORK IN FAN ROOM 251 ABOVE.
4. SALVAGE INTERCOM TELEPHONE AND TURN OVER TO ASD. DEMOLISH CABLING AND OUTLET AND PROVIDE BLANK COVER FOR BOX.
5. DOOR CONTACTS FOR INTRUSION DETECTION SHALL BE REMOVED AND REINSTALLED IF NEEDED, OTHERWISE NO WORK REQUIRED.

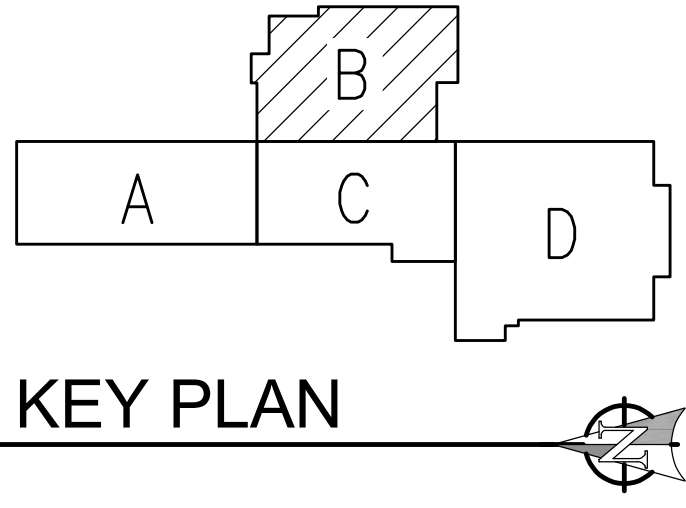
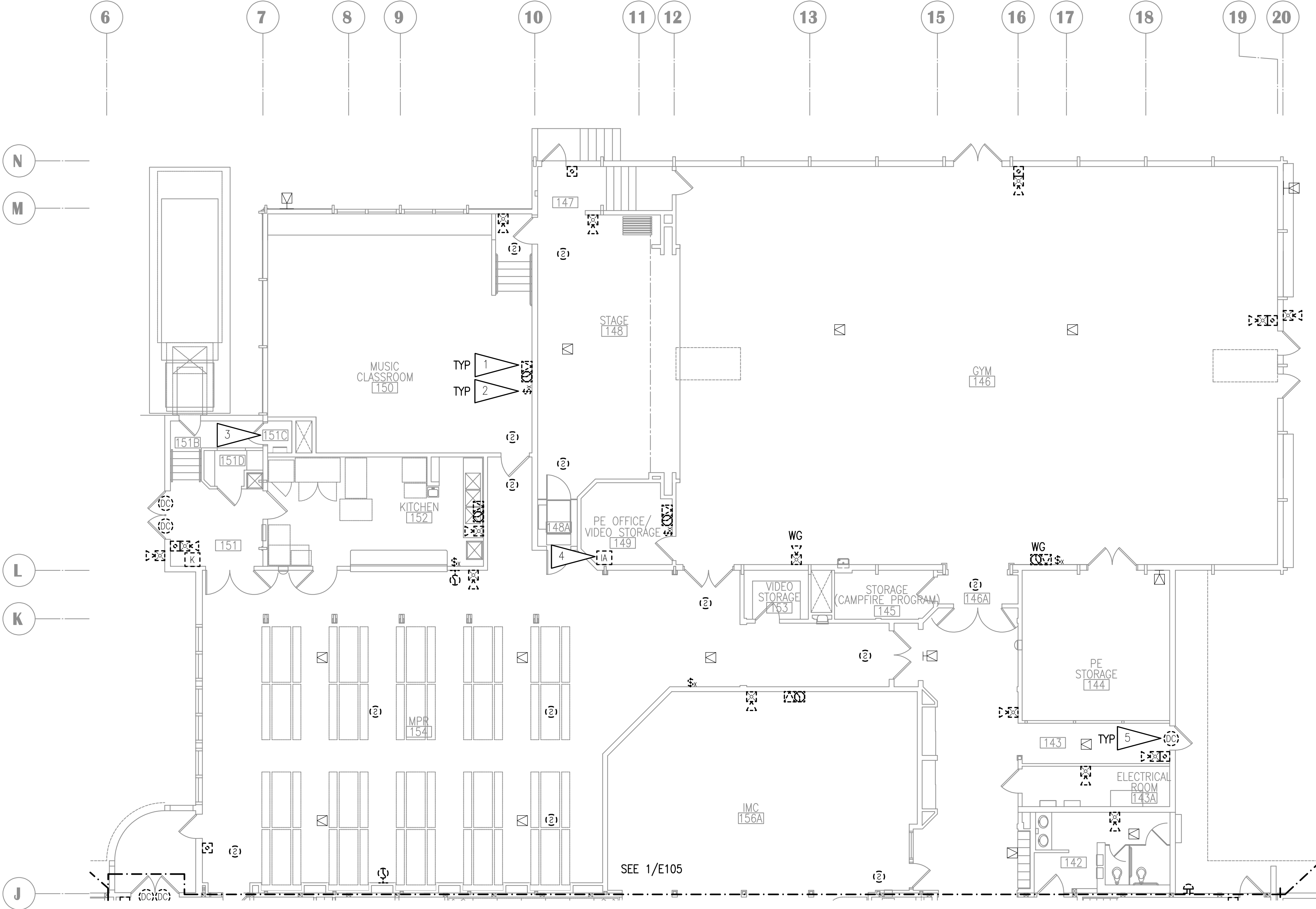

NOTIFICATION OF CHILD OCCUPIED FACILITY

PORTIONS OF THIS BUILDING ARE CLASSIFIED AS A CHILD OCCUPIED FACILITY IN ACCORDANCE WITH 40 CFR 745 AND LEAD-BASED PAINTS MAY BE PRESENT ON COMPONENTS TO BE DISTURBED IN THOSE AREAS. PERSONNEL PERFORMING WORK IN THESE AREAS MUST COMPLY WITH THE REQUIREMENTS OF 40 CFR 745, INCLUDING TRAINING, WORK PRACTICES AND CLEANING OF THE WORK AREA. REFER TO SPECIFICATION DIVISIONS 0.1 AND 2 FOR SPECIFIC INFORMATION CONCERNING DISTURBING, REMOVING AND DISPOSING OF LEAD MATERIALS AND THE INSTALLATION OF NEW MATERIALS OR COMPONENTS. THIS NOTIFICATION IS PROVIDED IN ACCORDANCE WITH EPA AND OSHA REQUIREMENTS.

NOTIFICATION OF POTENTIAL HAZARDS:

ASBESTOS, LEAD AND OTHER HAZARDOUS MATERIALS ARE PRESENT IN THE BUILDING THAT MAY IMPACT THE WORK OF ALL TRADES. REGULATED AIR CONTAMINANTS, INCLUDING ASBESTOS AND LEAD, ARE ALSO PRESENT IN SETTLED AND CONCEALED DUST IN AND ON ARCHITECTURAL, STRUCTURAL, MECHANICAL AND ELECTRICAL COMPONENTS OR SYSTEM THROUGHOUT THE BUILDING. ALL TRADES SHALL COORDINATE WITH OTHER TRADES AND CONDUCT THEIR WORK TO PREVENT WORKER EXPOSURE OR SITE CONTAMINATION. REFER TO SPECIFICATION DIVISIONS 0.1 AND 2 FOR SPECIFIC INFORMATION CONCERNING DISTURBING, REMOVING AND DISPOSING OF THESE MATERIALS AND THE INSTALLATION OF NEW MATERIALS OR COMPONENTS. THIS NOTIFICATION IS PROVIDED IN ACCORDANCE WITH EPA AND OSHA REQUIREMENTS.

1 SIGNAL DEMOLITION PLAN - AREA B
1/8" = 1'-0"



VISION
ARCHITECTURE
1600 A Street Ste. 300
Anchorage, Alaska 99501
907-349-1425
Corporate Authorization No.: AEC0896

**SCENIC PARK ELEMENTARY SCHOOL
ASD - MULTI-SITE SECURE VESTIBULE UPGRADES: G6
ANCHORAGE, AK**
SIGNAL DEMOLITION PLAN - AREA C

WHEN PRINTED ON 11x17, DRAWING SHOULD BE CONSIDERED HALF-SIZE

CONSTRUCTION DOCUMENTS

Drawing Date:	06/26/25
Drawn By:	NVF
Checked By:	JAM,XPT
RSA Job No.:	M3140
Revisions:	

E105

GENERAL NOTES:

A. SEE SHEET E102 FOR GENERAL NOTES.

SHEET NOTES:

1. DEMOLISH CLOCK AND SPEAKER. BACKBOX SHALL REMAIN FOR NEW DEVICES.
2. DEMOLISH CALL SWITCH, JUNCTION BOX SHALL REMAIN FOR NEW DEVICES.
3. SEE 1/E102 FOR WORK IN HATCHED AREA.
4. REMOVE DEVICE AND TURN OVER TO ASD.
5. SALVAGE INTERCOM TELEPHONE AND TURN OVER TO ASD. DEMOLISH CABLING AND OUTLET AND PROVIDE BLANK COVER FOR BOX.
6. DOOR CONTACTS FOR INTRUSION DETECTION SHALL BE REMOVED AND REINSTALLED IF NEEDED, OTHERWISE NO WORK REQUIRED.

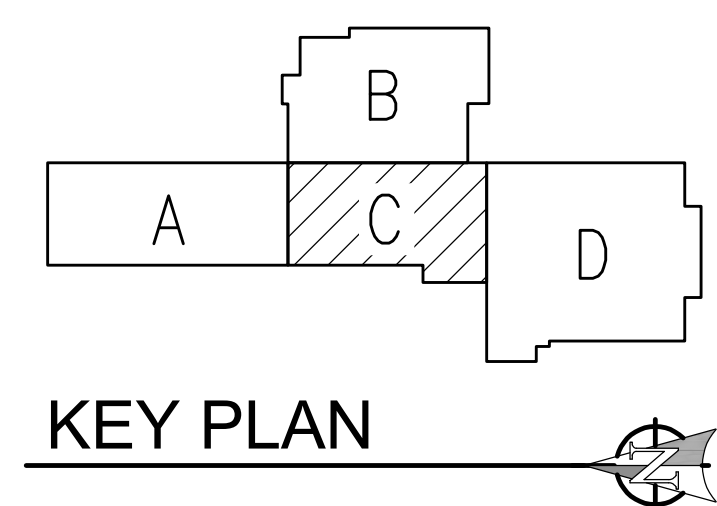
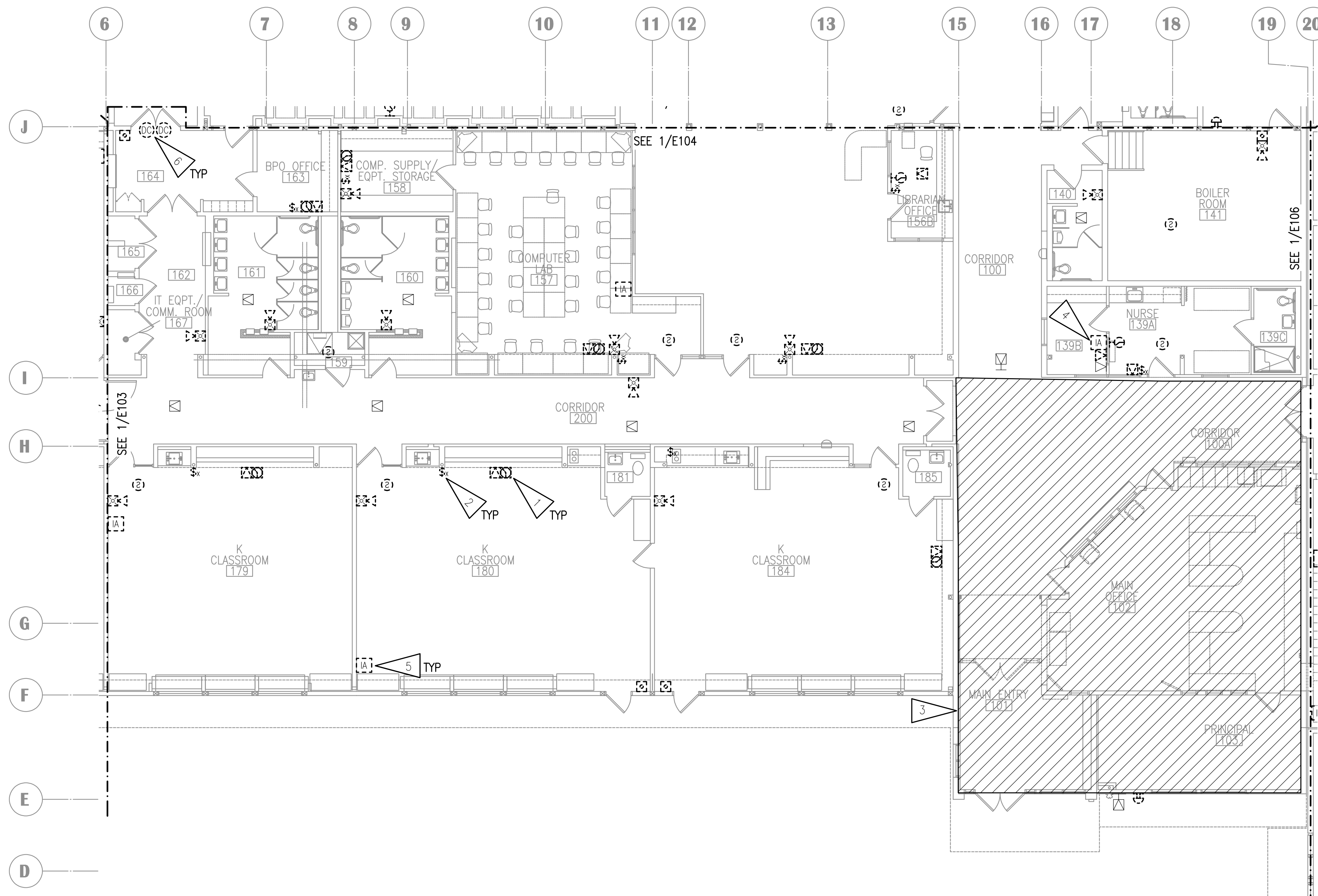

NOTIFICATION OF CHILD OCCUPIED FACILITY
PORTIONS OF THIS BUILDING ARE CLASSIFIED AS A CHILD OCCUPIED FACILITY IN ACCORDANCE WITH 40 CFR 745 AND LEAD-BASED PAINTS MAY BE PRESENT ON COMPONENTS TO BE DISTURBED IN THOSE AREAS. PERSONNEL PERFORMING WORK IN THESE AREAS MUST COMPLY WITH THE REQUIREMENTS OF 40 CFR 745, INCLUDING TRAINING, WORK PRACTICES AND CLEANING OF THE WORK AREA. REFER TO SPECIFICATION DIVISIONS 0.1 AND 2 FOR SPECIFIC INFORMATION CONCERNING DISTURBING, REMOVING AND DISPOSING OF LEAD MATERIALS AND THE INSTALLATION OF NEW MATERIALS OR COMPONENTS. THIS NOTIFICATION IS PROVIDED IN ACCORDANCE WITH EPA AND OSHA REQUIREMENTS.

NOTIFICATION OF POTENTIAL HAZARDS:
ASBESTOS, LEAD AND OTHER HAZARDOUS MATERIALS ARE PRESENT IN THE BUILDING THAT MAY IMPACT THE WORK OF ALL TRADES. REGULATED AIR CONTAMINANTS, INCLUDING ASBESTOS AND LEAD, ARE ALSO PRESENT IN SETTLED AND CONCEALED DUST IN AND ON ARCHITECTURAL, STRUCTURAL, MECHANICAL AND ELECTRICAL COMPONENTS OR SYSTEM THROUGHOUT THE BUILDING. ALL TRADES SHALL COORDINATE WITH OTHER TRADES AND CONDUCT THEIR WORK TO PREVENT WORKER EXPOSURE OR SITE CONTAMINATION. REFER TO SPECIFICATION DIVISIONS 0.1 AND 2 FOR SPECIFIC INFORMATION CONCERNING DISTURBING, REMOVING AND DISPOSING OF THESE MATERIALS AND THE INSTALLATION OF NEW MATERIALS OR COMPONENTS. THIS NOTIFICATION IS PROVIDED IN ACCORDANCE WITH EPA AND OSHA REQUIREMENTS.

1 SIGNAL DEMOLITION PLAN - AREA C
1/8" = 1'-0"

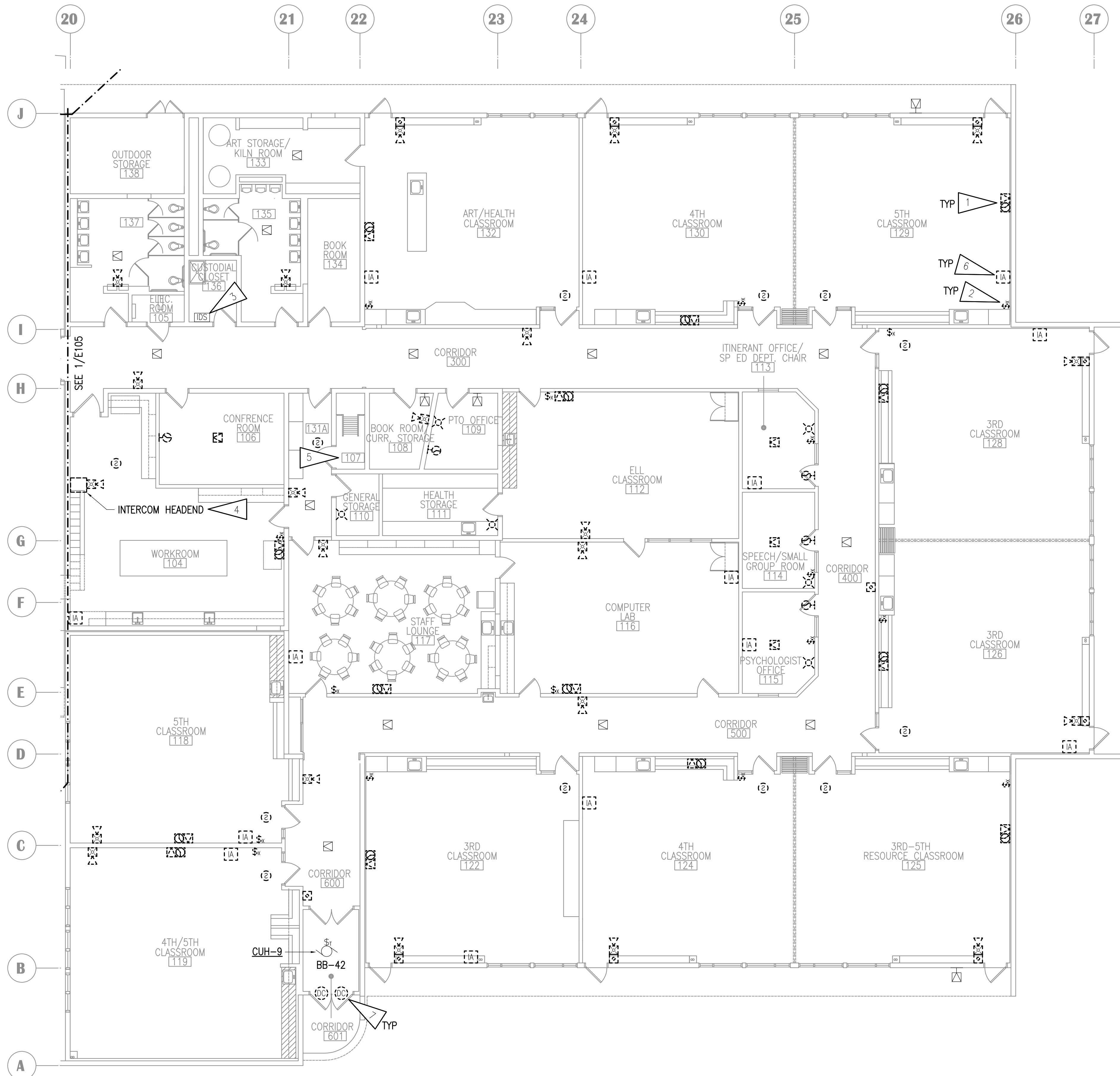

GENERAL NOTES:

A. SEE SHEET E102 FOR GENERAL NOTES.

SHEET NOTES:

1. DEMOLISH CLOCK AND SPEAKER. BACKBOX SHALL REMAIN FOR NEW DEVICES.
2. DEMOLISH CALL SWITCH, JUNCTION BOX SHALL REMAIN FOR NEW DEVICES.
3. LOCATION OF EXISTING INTRUSION DETECTION SYSTEM PANEL.
4. DEMOLISH INTERCOM HEADEND EQUIPMENT AND PUNCHDOWN BLOCKS. SEE 1/E405 FOR LOCATION OF NEW EQUIPMENT IN SAME AREA.
5. SEE 1/E107 FOR WORK IN FAN ROOM 207 ABOVE.
6. SALVAGE INTERCOM TELEPHONE AND TURN OVER TO ASD. DEMOLISH CABLING AND OUTLET AND PROVIDE BLANK COVER FOR BOX.
7. DOOR CONTACTS FOR INTRUSION DETECTION SHALL BE REMOVED AND REINSTALLED IF NEEDED, OTHERWISE NO WORK REQUIRED.

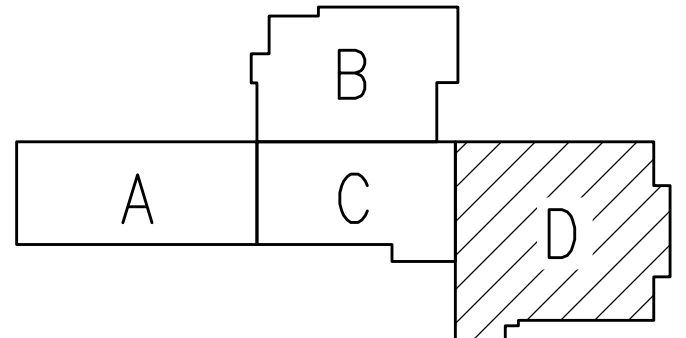

KEY PLAN

NOTIFICATION OF CHILD OCCUPIED FACILITY
 PORTIONS OF THIS BUILDING ARE CLASSIFIED AS A CHILD OCCUPIED FACILITY IN ACCORDANCE WITH 40 CFR 745 AND LEAD-BASED PAINTS MAY BE PRESENT ON COMPONENTS TO BE DISTURBED IN THOSE AREAS. PERSONNEL PERFORMING WORK IN THESE AREAS MUST COMPLY WITH THE REQUIREMENTS OF 40 CFR 745, INCLUDING TRAINING, WORK PRACTICES AND CLEANING OF THE WORK AREA. REFER TO SPECIFICATION DIVISIONS 0.1 AND 2 FOR SPECIFIC INFORMATION CONCERNING DISTURBING, REMOVING AND DISPOSING OF LEAD MATERIALS AND THE INSTALLATION OF NEW MATERIALS OR COMPONENTS. THIS NOTIFICATION IS PROVIDED IN ACCORDANCE WITH EPA AND OSHA REQUIREMENTS.

NOTIFICATION OF POTENTIAL HAZARDS:
 ASBESTOS, LEAD AND OTHER HAZARDOUS MATERIALS ARE PRESENT IN THE BUILDING THAT MAY IMPACT THE WORK OF ALL TRADES. REGULATED AIR CONTAMINANTS, INCLUDING ASBESTOS AND LEAD, ARE ALSO PRESENT IN SETTLED AND CONCEALED DUST IN AND ON ARCHITECTURAL, STRUCTURAL, MECHANICAL AND ELECTRICAL COMPONENTS OR SYSTEM THROUGHOUT THE BUILDING. ALL TRADES SHALL COORDINATE WITH OTHER TRADES AND CONDUCT THEIR WORK TO PREVENT WORKER EXPOSURE OR SITE CONTAMINATION. REFER TO SPECIFICATION DIVISIONS 0.1 AND 2 FOR SPECIFIC INFORMATION CONCERNING DISTURBING, REMOVING AND DISPOSING OF THESE MATERIALS AND THE INSTALLATION OF NEW MATERIALS OR COMPONENTS. THIS NOTIFICATION IS PROVIDED IN ACCORDANCE WITH EPA AND OSHA REQUIREMENTS.



VISION ARCHITECTURE
 1600 A Street Ste. 300
 Anchorage, Alaska 99501
 907-349-1425
 Corporate Authorization No.: AEC0896

**SCENIC PARK ELEMENTARY SCHOOL
 ASD - MULTI-SITE SECURE VESTIBULE UPGRADES: G6
 ANCHORAGE, AK**
 SIGNAL AND POWER DEMOLITION PLAN - AREA D

WHEN PRINTED ON 11x17, DRAWING SHOULD BE CONSIDERED HALF-SIZE

CONSTRUCTION DOCUMENTS

Drawing Date:	06/26/25
Drawn By:	NVF
Checked By:	JAM,XPT
RSA Job No.:	M3140
Revisions:	

E106

1 SIGNAL AND POWER DEMOLITION PLAN - AREA D
 1/8" = 1'-0"

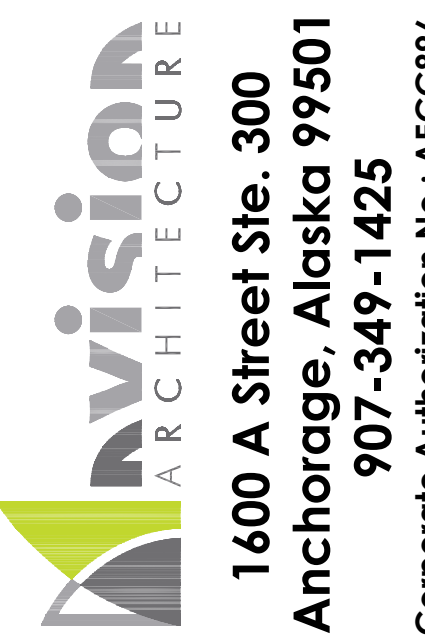
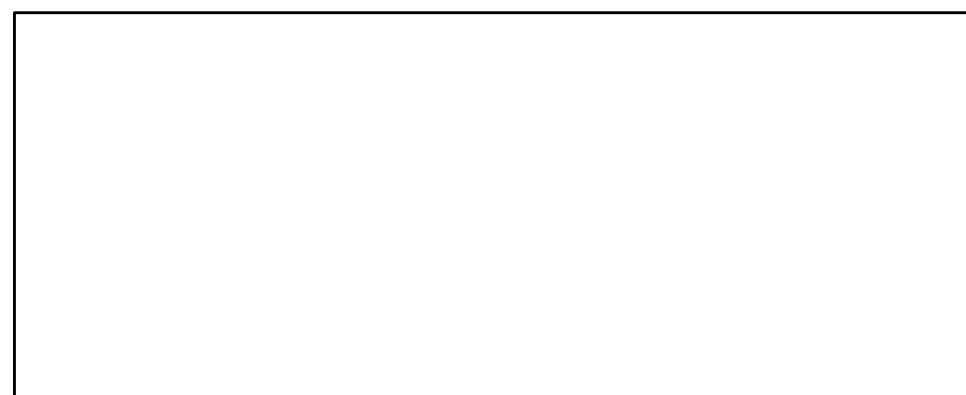

**SCENIC PARK ELEMENTARY SCHOOL
ASD - MULTI-SITE SECURE VESTIBULE UPGRADES: G6
ANCHORAGE, AK**

SIGNAL AND POWER DEMOLITION PLAN - FAN ROOMS

WHEN PRINTED ON 11x17, DRAWING SHOULD BE CONSIDERED HALF-SIZE

Drawing Date:	06/26/25
Drawn By:	NVF
Checked By:	JAM,XPT
RSA Job No.:	M3140
Revisions:	

E107

GENERAL NOTES:

A. SEE SHEET E102 FOR GENERAL NOTES.

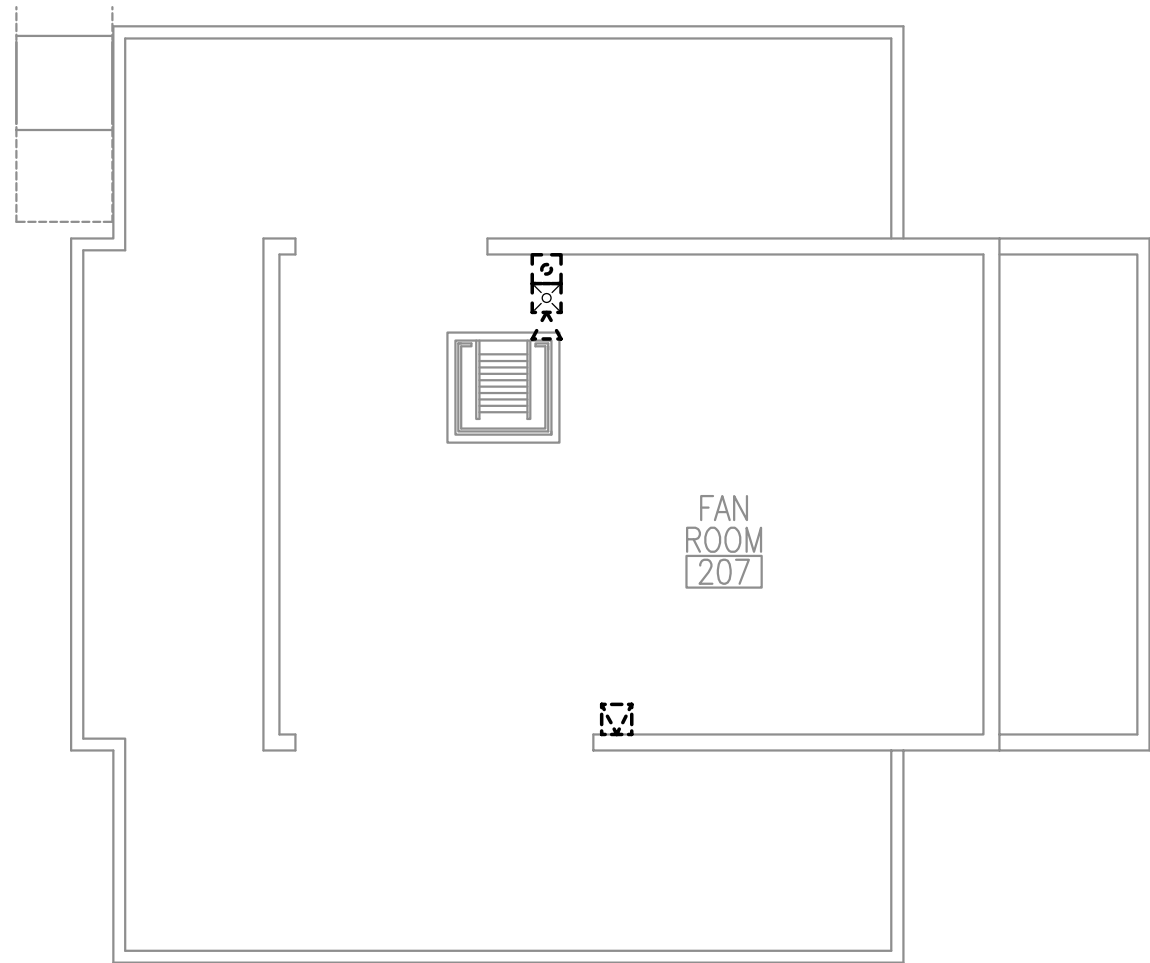

1 SIGNAL AND POWER DEMOLITION PLAN - FAN ROOM 207
1/8" = 1'-0"

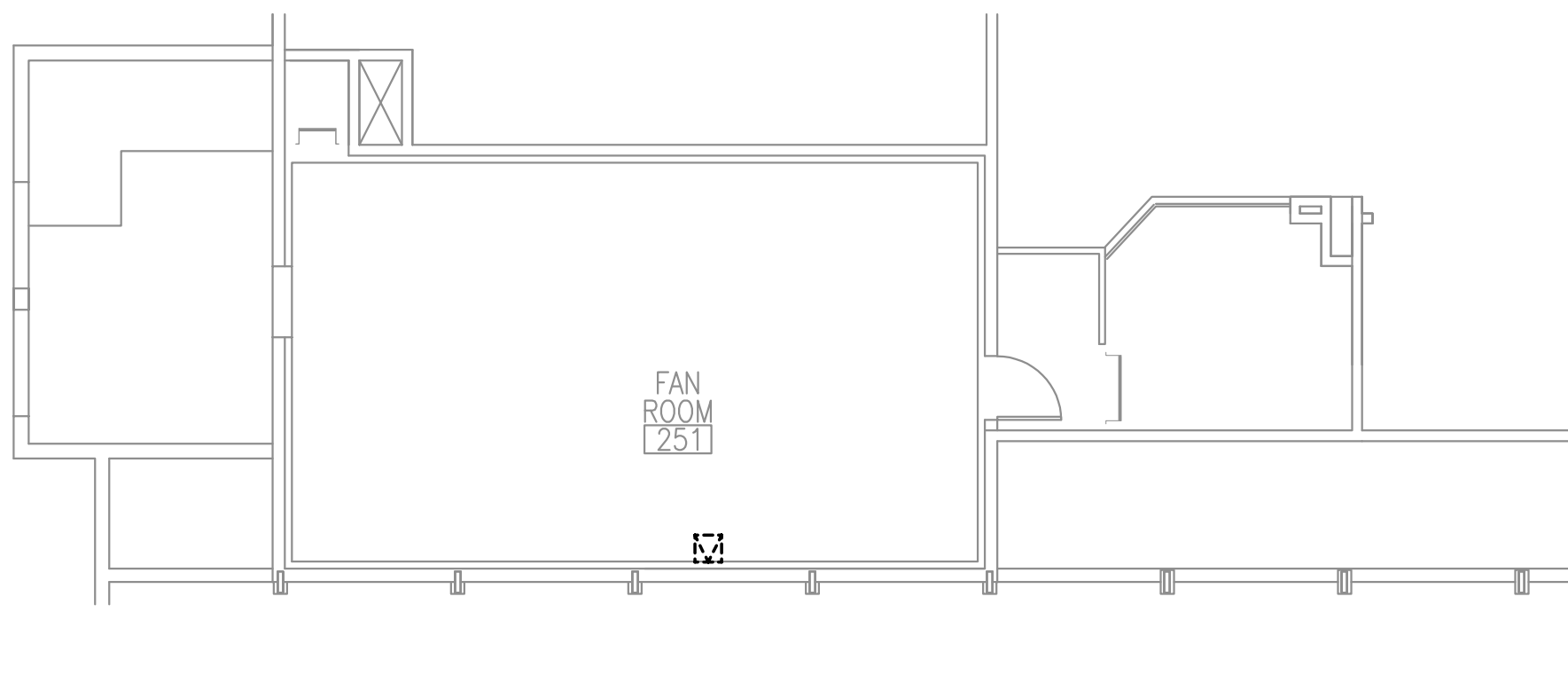

2 SIGNAL AND POWER DEMOLITION PLAN - FAN ROOM 251
1/8" = 1'-0"

NOTIFICATION OF CHILD OCCUPIED FACILITY
PORTIONS OF THIS BUILDING ARE CLASSIFIED AS A CHILD OCCUPIED FACILITY IN ACCORDANCE WITH 40 CFR 745 AND LEAD-BASED PAINTS MAY BE PRESENT ON COMPONENTS TO BE DISTURBED IN THOSE AREAS. PERSONNEL PERFORMING WORK IN THESE AREAS MUST COMPLY WITH THE REQUIREMENTS OF 40 CFR 745, INCLUDING TRAINING, WORK PRACTICES AND CLEANING OF THE WORK AREA. REFER TO SPECIFICATION DIVISIONS 0, 1 AND 2 FOR SPECIFIC INFORMATION CONCERNING DISTURBING, REMOVING AND DISPOSING OF LEAD MATERIALS AND THE INSTALLATION OF NEW MATERIALS OR COMPONENTS. THIS NOTIFICATION IS PROVIDED IN ACCORDANCE WITH EPA AND OSHA REQUIREMENTS.

NOTIFICATION OF POTENTIAL HAZARDS:
ASBESTOS, LEAD AND OTHER HAZARDOUS MATERIALS ARE PRESENT IN THE BUILDING THAT MAY IMPACT THE WORK OF ALL TRADES. REGULATED AIR CONTAMINANTS, INCLUDING ASBESTOS AND LEAD, ARE ALSO PRESENT IN SETTLED AND CONCEALED DUST IN AND ON ARCHITECTURAL, STRUCTURAL, MECHANICAL AND ELECTRICAL COMPONENTS OR SYSTEM THROUGHOUT THE BUILDING. ALL TRADES SHALL COORDINATE WITH OTHER TRADES AND CONDUCT THEIR WORK TO PREVENT WORKER EXPOSURE OR SITE CONTAMINATION. REFER TO SPECIFICATION DIVISIONS 0, 1 AND 2 FOR SPECIFIC INFORMATION CONCERNING DISTURBING, REMOVING AND DISPOSING OF THESE MATERIALS AND THE INSTALLATION OF NEW MATERIALS OR COMPONENTS. THIS NOTIFICATION IS PROVIDED IN ACCORDANCE WITH EPA AND OSHA REQUIREMENTS.

CONSTRUCTION DOCUMENTS

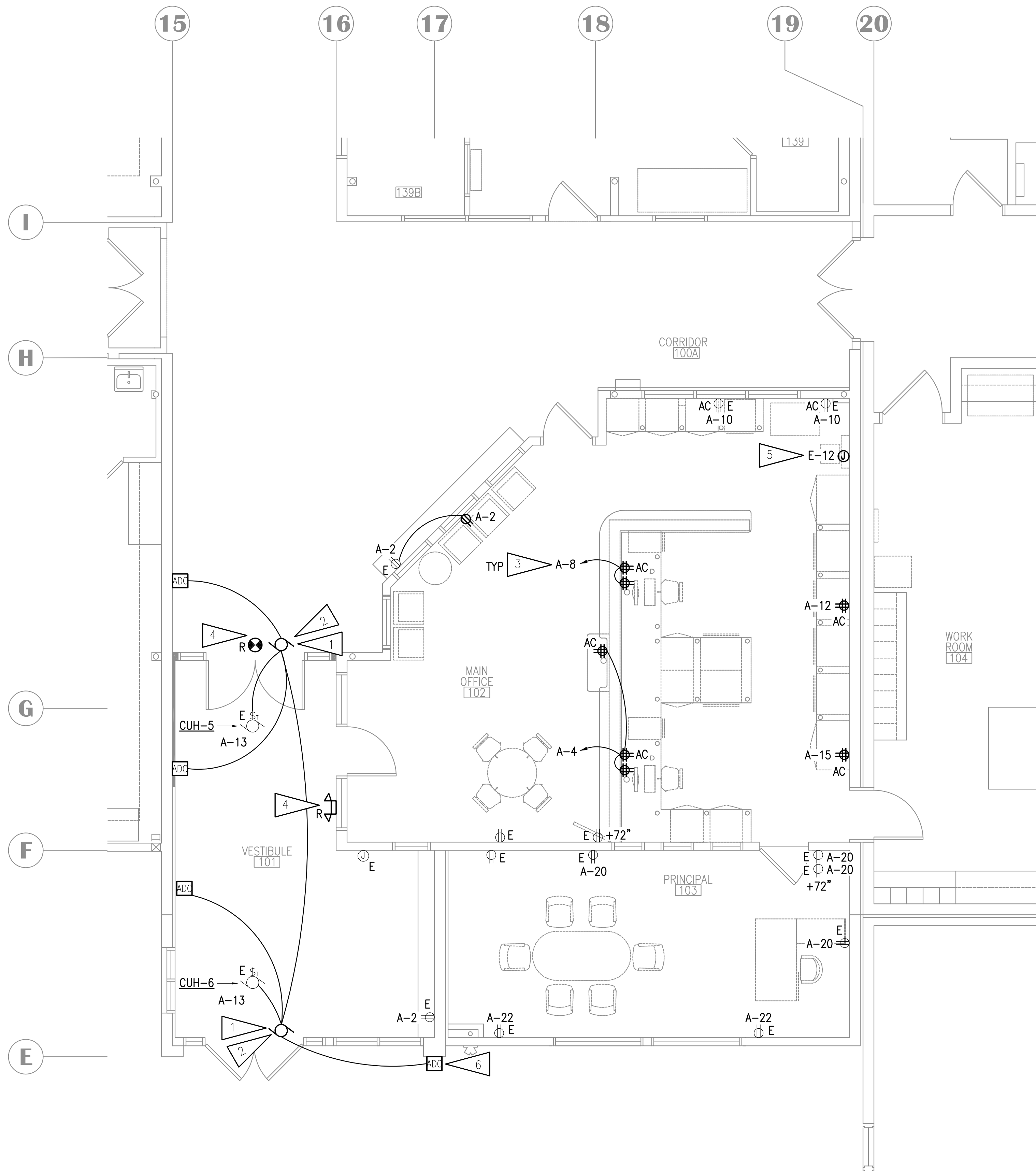

1 PARTIAL FLOOR PLAN - POWER REMODEL
1/4" = 1'-0"

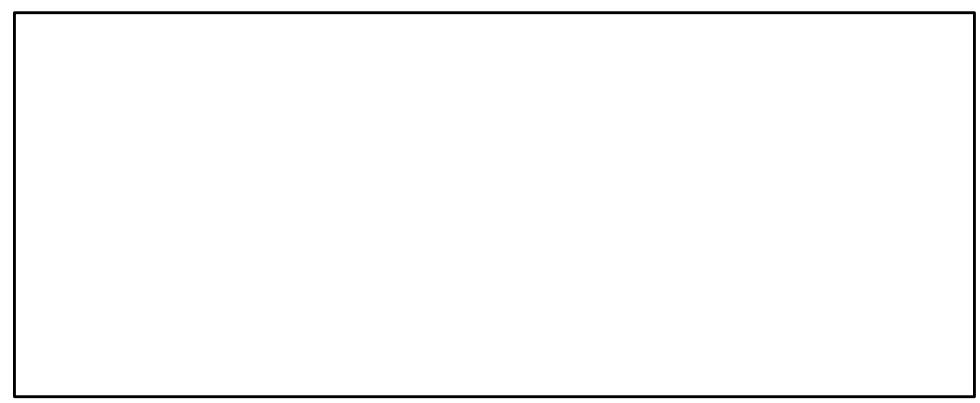

GENERAL NOTES:

- A. SEE DEVICE SCHEDULE ON SHEET E501 FOR INSTALLATION DETAILS.
- B. UNLESS OTHERWISE NOTED, CIRCUITS INDICATED ARE EXISTING IN AREA OF WORK AND SHALL BE RE-USED.
- C. EXISTING DEVICE/OUTLET WALL PLATES IN THE AREAS OF WORK SHALL BE RETROFIT WITH STAINLESS STEEL WALL PLATES TO MATCH SPECIFICATIONS FOR NEW WALL PLATES.
- D. COORDINATE LOCATION OF DEVICES WITH FURNITURE PLAN AND CASEWORK DETAILS PRIOR TO ROUGH-IN. FURNITURE SHOWN ON ARCHITECTURAL DRAWINGS MAY NOT BE IN CONTRACT AND ITS CONSTRUCTED DIMENSIONS ARE NOT CONTROLLED BY THE DESIGN TEAM OR THE CONTRACTOR. CONTRACTOR SHALL GET AND COORDINATE FINAL FURNITURE DRAWINGS WITH FURNITURE SUPPLIER TO COORDINATE ALL ELECTRICAL ITEMS.

SHEET NOTES:

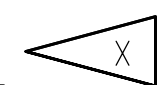

- 1. CONNECT AUTOMATIC DOOR OPERATOR TO EXISTING CIRCUIT INDICATED.
- 2. NEW AUTOMATIC DOOR OPERATOR AND ACTUATORS. PROVIDE CONNECTION TO ACCESS CONTROL SYSTEM TO LIMIT USE TO EITHER AN UNLOCKED DOOR OR AUTHORIZED USER. OPERATORS SHALL ALWAYS WORK FOR EGRESS.
- 3. PROVIDE EXTENSION OF EXISTING CIRCUIT TO NEW DEVICES IN NEW LOCATIONS. PROVIDE JUNCTION BOXES, CONDUIT, AND WIRE AS REQUIRED.
- 4. REINSTALL LIGHTING DEVICE. EXTEND AND RECONNECT TO EXISTING CIRCUIT. PROVIDE JUNCTION BOXES, CONDUIT AND WIRE AS REQUIRED.
- 5. PROVIDE CONNECTION TO SALVAGED FIRE ALARM CONTROL PANEL CIRCUIT. PROVIDE SIGNAGE FOR DOOR AND UPDATE FIRE ALARM MAP AT MAIN VESTIBULE. PROVIDE SMOKE DETECTION IN ROOM FOR PROTECTION OF FCP.
- 6. ACTUATOR SHALL BE MOUNTED BELOW CR AND VIC.

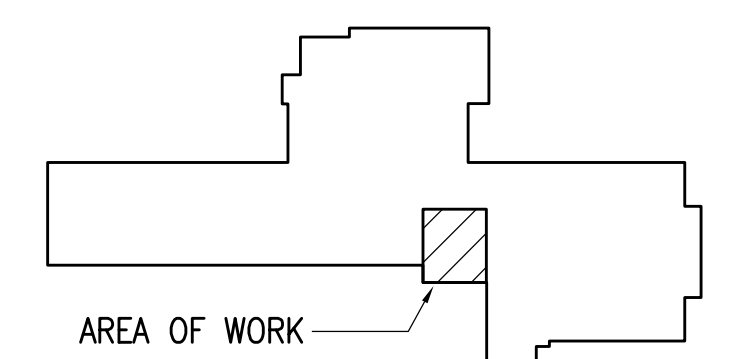

KEY PLAN



NOTIFICATION OF CHILD OCCUPIED FACILITY
PORTIONS OF THIS BUILDING ARE CLASSIFIED AS A CHILD OCCUPIED FACILITY IN ACCORDANCE WITH 40 CFR 745 AND LEAD-BASED PAINTS MAY BE PRESENT ON COMPONENTS TO BE DISTURBED IN THOSE AREAS. PERSONNEL PERFORMING WORK IN THESE AREAS MUST COMPLY WITH THE REQUIREMENTS OF 40 CFR 745, INCLUDING TRAINING, WORK PRACTICES AND CLEANING OF THE WORK AREA. REFER TO SPECIFICATION DIVISIONS 0, 1 AND 2 FOR SPECIFIC INFORMATION CONCERNING DISTURBING, REMOVING AND DISPOSING OF LEAD MATERIALS AND THE INSTALLATION OF NEW MATERIALS OR COMPONENTS. THIS NOTIFICATION IS PROVIDED IN ACCORDANCE WITH EPA AND OSHA REQUIREMENTS.

NOTIFICATION OF POTENTIAL HAZARDS:
ASBESTOS, LEAD AND OTHER HAZARDOUS MATERIALS ARE PRESENT IN THE BUILDING THAT MAY IMPACT THE WORK OF ALL TRADES. REGULATED AIR CONTAMINANTS, INCLUDING ASBESTOS AND LEAD, ARE ALSO PRESENT IN SETTLED AND CONCEALED DUST IN AND ON ARCHITECTURAL, STRUCTURAL, MECHANICAL AND ELECTRICAL COMPONENTS OR SYSTEM THROUGHOUT THE BUILDING. ALL TRADES SHALL COORDINATE WITH OTHER TRADES AND CONDUCT THEIR WORK TO PREVENT WORKER EXPOSURE OR SITE CONTAMINATION. REFER TO SPECIFICATION DIVISIONS 0, 1 AND 2 FOR SPECIFIC INFORMATION CONCERNING DISTURBING, REMOVING AND DISPOSING OF THESE MATERIALS AND THE INSTALLATION OF NEW MATERIALS OR COMPONENTS. THIS NOTIFICATION IS PROVIDED IN ACCORDANCE WITH EPA AND OSHA REQUIREMENTS.



VISION ARCHITECTURE
1600 A Street Ste. 300
Anchorage, Alaska 99501
907-349-1425
Corporate Authorization No.: AECC896

**SCENIC PARK ELEMENTARY SCHOOL
ASD - MULTI-SITE SECURE VESTIBULE UPGRADES: G6
ANCHORAGE, AK**
PARTIAL FLOOR PLAN - POWER REMODEL

WHEN PRINTED ON 11x17, DRAWING SHOULD BE CONSIDERED HALF-SIZE

CONSTRUCTION DOCUMENTS

Drawing Date:	06/26/25
Drawn By:	NVF
Checked By:	JAM,XPT
RSA Job No.:	M3140
Revisions:	

E301

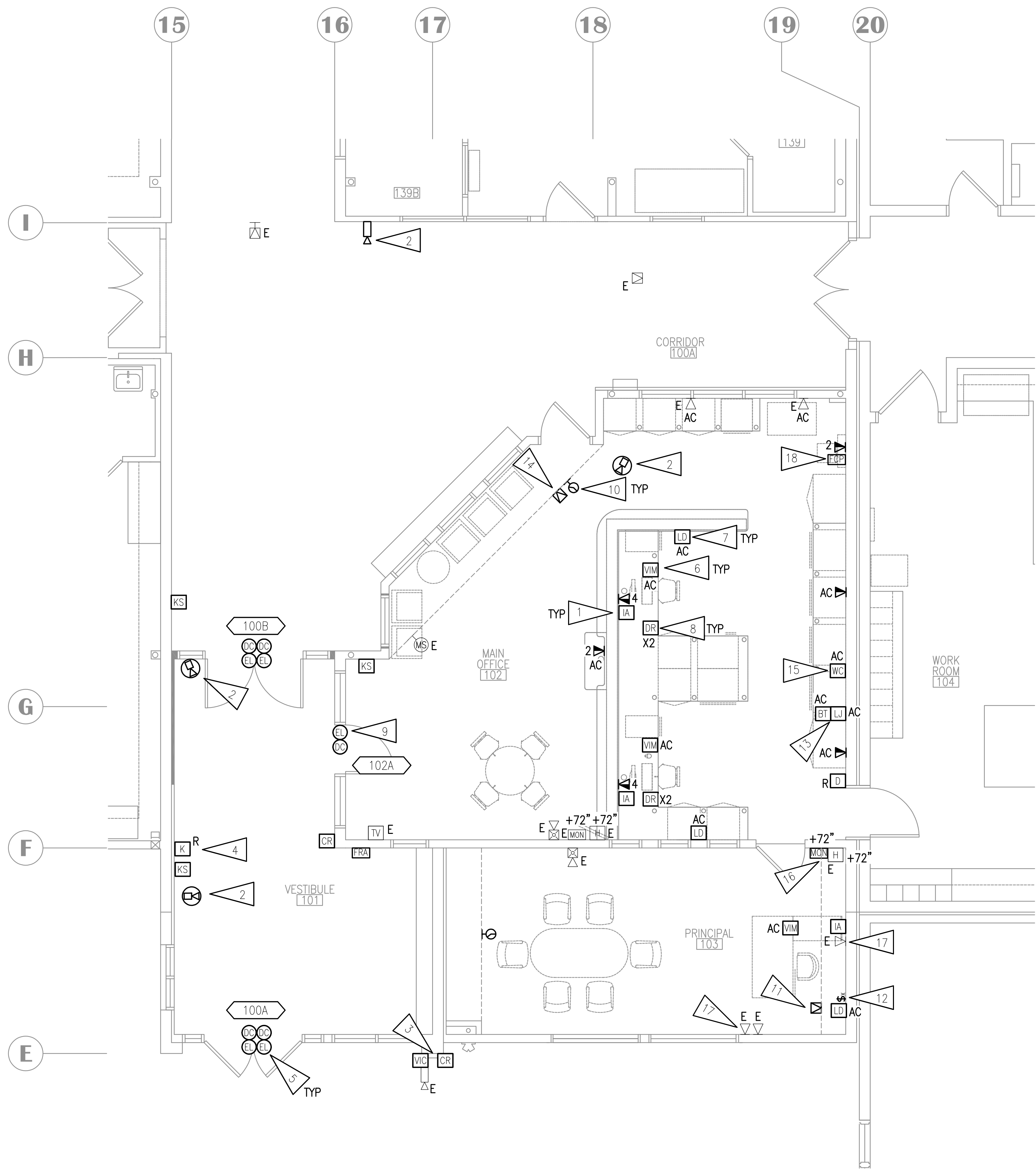

1 PARTIAL FLOOR PLAN - SIGNAL, SECURITY AND FIRE ALARM REMODEL
 1/4" = 1'-0"

GENERAL NOTES:

- A. SEE DEVICE SCHEDULE ON SHEET E501 FOR INSTALLATION DETAILS.
- B. APPROXIMATE LOCATIONS OF ALL ACCESS CONTROL DEVICES AND CAMERAS ARE SHOWN ON THE DRAWINGS BUT EXACT LOCATIONS WILL BE DETERMINED BY ASD PROJECT MANAGER PRIOR TO START OF WORK. FOR BIDDING PURPOSES, CONTRACTOR SHALL ASSUME THAT ALL DEVICE LOCATIONS MAY CHANGE UP TO 20' IN ANY DIRECTION FROM LOCATION SHOWN.
- C. EXISTING DEVICE/OUTLET WALL PLATES IN THE AREAS OF WORK SHALL BE RETROFIT WITH STAINLESS STEEL WALL PLATES TO MATCH SPECIFICATIONS FOR NEW WALL PLATES.
- D. COORDINATE LOCATION OF DEVICES WITH FURNITURE PLAN AND CASEWORK DETAILS PRIOR TO ROUGH-IN. FURNITURE SHOWN ON ARCHITECTURAL DRAWINGS MAY NOT BE IN CONTRACT AND ITS CONSTRUCTED DIMENSIONS ARE NOT CONTROLLED BY THE DESIGN TEAM OR THE CONTRACTOR. CONTRACTOR SHALL GET AND COORDINATE FINAL FURNITURE DRAWINGS WITH FURNITURE SUPPLIER TO COORDINATE ALL ELECTRICAL ITEMS.
- E. ALL CABLING TO SYSTEMS AND DEVICES ON SIGNAL SHEETS SHALL BE INSTALLED TO SPECIFICATION SECTION 271000 STANDARDS, INSTALLED BY CERTIFIED INSTALLERS, AND SHALL MEET OR EXCEED MANUFACTURER REQUIREMENTS.
- F. SEE SHEET E505 FOR FIRE ALARM ONE-LINE DIAGRAM AND E506 FOR FIRE ALARM PLAN.
- G. CORRIDOR SPEAKERS SHALL REMAIN AND BE ONE PAGING ZONE.
- H. BLUETOOTH HUB LOCATIONS ARE APPROXIMATE. EXACT QUANTITY AND LOCATION SHALL BE DETERMINED BY CLOCK SYSTEM INTEGRATOR/MANUFACTURER. NOTE THAT MODULES WILL NOT BE REQUIRED IF WIFI CLOCKS ARE PROVIDED.

SHEET NOTES:

- 1. INTERCOM ADMIN CONSOLE SHALL PLUG INTO NEARBY TELECOM OUTLET.
- 2. PROVIDE NEW CAMERA AND CONNECT TO EXISTING SYSTEM.
- 3. PROVIDE NEW VIDEO INTERCOM AND NEW CARD READER ON THE EXTERIOR OF THE VESTIBULE AS SHOWN. COORDINATE WITH ARCHITECTURAL FOR LAYOUT. INTENT IS FOR BOTH DEVICES TO BE SIDE BY SIDE. IF STACKED, CARD READER SHALL BE BELOW VIC. CONNECT CARD READER TO NEW ACCESS CONTROL SYSTEM AND TERMINATE INTERCOM CABLING ON NEW PATCH PANEL. PROVIDE CABLING TO 'TR1'.
- 4. RELOCATE INTRUSION DETECTION KEYPAD TO VESTIBULE. EXTEND CONDUIT AND CONDUCTORS. PROVIDE LOCKABLE COVER. RECONNECT TO EXISTING SYSTEM AND TEST FOR PROPER OPERATION.
- 5. PROVIDE CONNECTION TO NEW ELECTRIFIED LOCKSET AS SHOWN. PROVIDE NEW KEY SWITCH FOR EACH SET OF DOORS. CONNECT NEW HARDWARE TO NEW ACCESS CONTROL SYSTEM. PROVIDE NEW CABLING TO 'TR1'. SEE SHEET E502 FOR INSTALLATION DETAIL.
- 6. PROVIDE NEW VIDEO INTERCOM MASTER STATION WHICH SITS ON DESK AND PLUGS INTO ONE OF THE PORTS OF THE 4-PORT TELECOM OUTLET SHOWN.
- 7. PROVIDE NEW LOCKDOWN BUTTON. CONNECT TO NEW ACCESS CONTROL SYSTEM IN 'TR1'. COORDINATE LOCATIONS WITH FURNITURE PLAN AND ASD PRIOR TO ROUGH-IN.
- 8. PROVIDE NEW DOOR RELEASE PUSHBUTTON AND CONNECT TO CONTROLLED FRONT DOOR AND OFFICE DOOR AS A BACKUP TO THE VIDEO INTERCOM RELEASE. CONNECT TO NEW ACCESS CONTROL SYSTEM. PROVIDE SECOND PUSHBUTTON FOR OFFICE DOOR. BUTTONS SHALL BE MOUNTED ON UNDERSIDE OF DESKTOP.
- 9. SOUND TONE AT CARD READER WHEN DOOR IS UNLOCKED VIA PUSHBUTTON OR VIDEO INTERCOM MASTER STATION TO ALERT PEOPLE TO OPEN DOOR.
- 10. PROVIDE NEW WIRELESS CLOCK. COORDINATE LOCATION WITH ASD IN ROOM.
- 11. PROVIDE NEW SPEAKER AND IP MODULE AT NEW LOCATION. CONNECT TO INTERCOM SYSTEM.
- 12. PROVIDE NEW CALL SWITCH AT NEW LOCATION. CONNECT TO CLOCK/SPEAKER IN ROOM.
- 13. PROVIDE NEW 3.5MM INPUT AND BLUETOOTH RECEIVER FOR INTERCOM SYSTEM.
- 14. SPEAKER SHALL BE PROGRAMMED TO BE PART OF ADMIN ZONE AND SHALL MUTE WHEN EITHER ADMIN CONSOLE IN THE AREA PAGES TO IT.
- 15. PROVIDE NEW DAVIS INSTRUMENTS "VANTAGE VUE" WIRELESS BUNDLE #6120, WITH WEATHERLINK LIVE DATA COLLECTOR. MOUNT ON WALL ABOVE COUNTER. CONNECT BASE STATION NEW SOLAR-POWERED SENSOR ARRAY FOR WEATHER CENTER. MOUNT ON 1.5" EXISTING SENSOR MAST ON ROOF SO THAT COLLECTION INSTRUMENTS ARE MINIMUM 3'-0" ABOVE ROOF SURFACE. CONNECT WEATHERLINK LIVE DATA COLLECTOR TO AVAILABLE TELECOM JACK IN ADMIN DESK AREA. COORDINATE WITH ASD FOR EXACT LOCATION PRIOR TO INSTALLATION.
- 16. INSTALL BRACKET FOR NEW MONITOR. CONNECT TO EXISTING VIDEO SYSTEM WORK STATION. CONNECT TO EXISTING RECEPTION AREA MONITOR.
- 17. PROVIDE 2 NEW DATA DROPS AND JACKS AT EXISTING TELECOM PORT.
- 18. PROVIDE NEW FIRE ALARM CONTROL PANEL. CONNECT NEW DEVICES AND CIRCUITS.

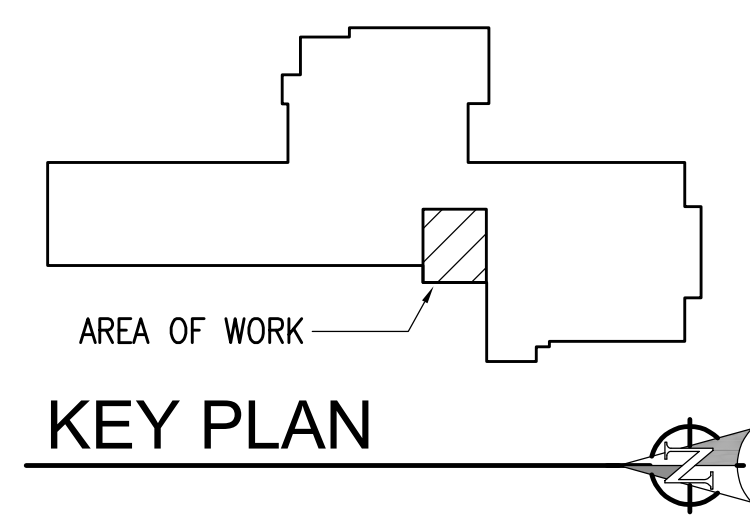

NOTIFICATION OF CHILD OCCUPIED FACILITY

PORTIONS OF THIS BUILDING ARE CLASSIFIED AS A CHILD OCCUPIED FACILITY IN ACCORDANCE WITH 40 CFR 745 AND LEAD-BASED PAINTS MAY BE PRESENT ON COMPONENTS TO BE DISTURBED IN THOSE AREAS. PERSONNEL PERFORMING WORK IN THESE AREAS MUST COMPLY WITH THE REQUIREMENTS OF 40 CFR 745, INCLUDING TRAINING, WORK PRACTICES AND CLEANING OF THE WORK AREA. REFER TO SPECIFICATION DIVISIONS 0.1 AND 2 FOR SPECIFIC INFORMATION CONCERNING DISTURBING, REMOVING AND DISPOSING OF LEAD MATERIALS AND THE INSTALLATION OF NEW MATERIALS OR COMPONENTS. THIS NOTIFICATION IS PROVIDED IN ACCORDANCE WITH EPA AND OSHA REQUIREMENTS.

NOTIFICATION OF POTENTIAL HAZARDS:

ASBESTOS, LEAD AND OTHER HAZARDOUS MATERIALS ARE PRESENT IN THE BUILDING THAT MAY IMPACT THE WORK OF ALL TRADES. REGULATED AIR CONTAMINANTS, INCLUDING ASBESTOS AND LEAD, ARE ALSO PRESENT IN SETTLED AND CONCEALED DUST IN AND ON ARCHITECTURAL STRUCTURAL, MECHANICAL AND ELECTRICAL COMPONENTS OR SYSTEM THROUGHOUT THE BUILDING. ALL TRADES SHALL COORDINATE WITH OTHER TRADES AND CONDUCT THEIR WORK TO PREVENT WORKER EXPOSURE OR SITE CONTAMINATION. REFER TO SPECIFICATION DIVISIONS 0.1 AND 2 FOR SPECIFIC INFORMATION CONCERNING DISTURBING, REMOVING AND DISPOSING OF THESE MATERIALS AND THE INSTALLATION OF NEW MATERIALS OR COMPONENTS. THIS NOTIFICATION IS PROVIDED IN ACCORDANCE WITH EPA AND OSHA REQUIREMENTS.



SCENIC PARK ELEMENTARY SCHOOL
ASD - MULTI-SITE SECURE VESTIBULE UPGRADES: G6
ANCHORAGE, AK
PARTIAL FLOOR PLAN - SIGNAL AND SECURITY REMODEL

WHEN PRINTED ON 11x17, DRAWING SHOULD BE CONSIDERED HALF-SIZE

CONSTRUCTION DOCUMENTS

Drawing Date:	06/26/25
Drawn By:	NVF
Checked By:	JAM,XPT
RSA Job No.:	M3140
Revisions:	

E401



SCENIC PARK ELEMENTARY SCHOOL
ASD - MULTI-SITE SECURE VESTIBULE UPGRADES: G6
ANCHORAGE, AK
SIGNAL REMODEL PLAN - AREA A

WHEN PRINTED ON 11x17, DRAWING SHOULD BE CONSIDERED HALF-SIZE

CONSTRUCTION DOCUMENTS
Drawing Date: 06/26/25
Drawn By: NVF
Checked By: JAM,XPT
RSA Job No.: M3140
Revisions:

E402

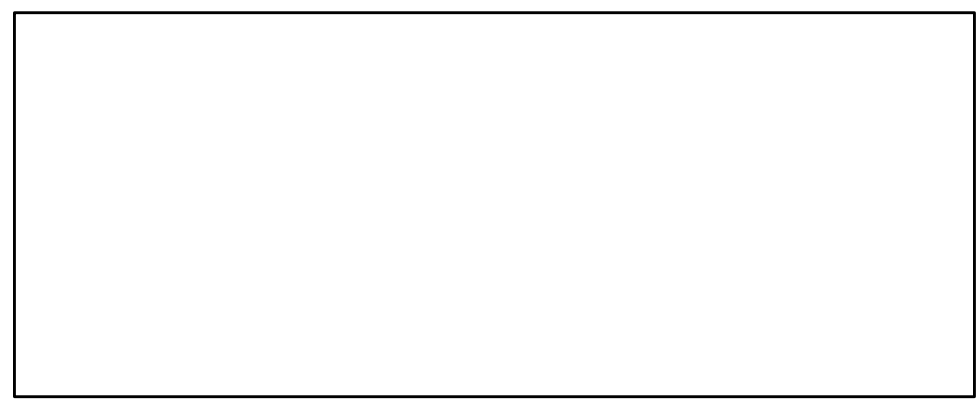

GENERAL NOTES:

A. SEE E401 FOR GENERAL NOTES.

SHEET NOTES:

1. PROVIDE NEW INTERCOM CALL SWITCH AT EXISTING LOCATION.
2. PROVIDE NEW PAGING SPEAKER, IP MODULE, AND WIRELESS CLOCK AT EXISTING LOCATION. EXISTING BACKBOX AND RACEWAY MAY BE RE-USED. PROVIDE NEW CABLING TO INTERCOM SYSTEM. PROVIDE CUSTOM COVER FOR BACKBOX WITH SPEAKER BAFFLE AND BLANK PANEL FOR CLOCK. CONFIRM CLOCK LOCATION WITH ASD AND HANG ELSEWHERE IN ROOM IF NOTED.
3. PROVIDE NEW BLUETOOTH HUB FOR WIRELESS CLOCKS. PROVIDE CABLING TO TELECOM ROOM.
4. PROVIDE CONNECTION TO NEW ELECTRIFIED LOCKSET AS SHOWN. PROVIDE NEW KEY SWITCH FOR EACH SET OF DOORS. CONNECT NEW HARDWARE TO NEW ACCESS CONTROL SYSTEM. PROVIDE NEW CABLING TO 'TR1'. SEE SHEET E502 FOR INSTALLATION DETAIL.
5. SPEAKER TO BE ON REAR EXTERIOR PAGING ZONE.
6. SPEAKER TO BE ON FRONT EXTERIOR PAGING ZONE.
7. PROVIDE CLOCK/SPEAKER IP MODULE, AND CALL SWITCH. CONNECT TO ASD TELECOM EQUIPMENT IN RELOCATABLE CLASSROOM.
8. PROVIDE BLUETOOTH HUB IN RELOCATABLE CLASSROOM.
9. ASD NETWORK EQUIPMENT HERE. PROVIDE 500VA UPS.

APPROXIMATE RELOCATABLE CLASSROOM LOCATION. SEE 2/E402 FOR TYPICAL INTERCOM LAYOUT. TOTAL OF 1.

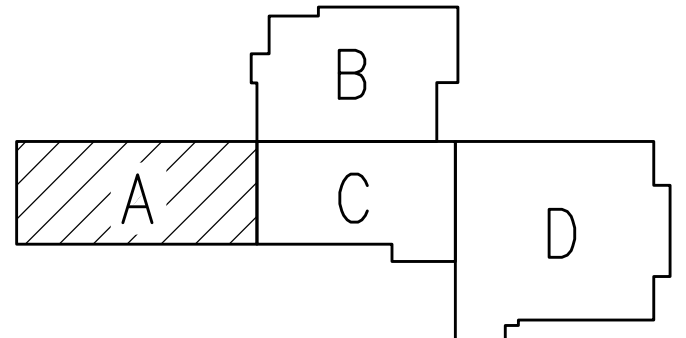

KEY PLAN

NOTIFICATION OF CHILD OCCUPIED FACILITY

PORTIONS OF THIS BUILDING ARE CLASSIFIED AS A CHILD OCCUPIED FACILITY IN ACCORDANCE WITH 40 CFR 745 AND LEAD-BASED PAINTS MAY BE PRESENT ON COMPONENTS TO BE DISTURBED IN THOSE AREAS. PERSONNEL PERFORMING WORK IN THESE AREAS MUST COMPLY WITH THE REQUIREMENTS OF 40 CFR 745, INCLUDING TRAINING, WORK PRACTICES AND CLEANING OF THE WORK AREA. REFER TO SPECIFICATION DIVISIONS 0, 1 AND 2 FOR SPECIFIC INFORMATION CONCERNING DISTURBING, REMOVING AND DISPOSING OF LEAD MATERIALS AND THE INSTALLATION OF NEW MATERIALS OR COMPONENTS. THIS NOTIFICATION IS PROVIDED IN ACCORDANCE WITH EPA AND OSHA REQUIREMENTS.

NOTIFICATION OF POTENTIAL HAZARDS:

ASBESTOS, LEAD AND OTHER HAZARDOUS MATERIALS ARE PRESENT IN THE BUILDING THAT MAY IMPACT THE WORK OF ALL TRADES. REGULATED AIR CONTAMINANTS, INCLUDING ASBESTOS AND LEAD, ARE ALSO PRESENT IN SETTLED AND CONCEALED DUST IN AND ON ARCHITECTURAL, STRUCTURAL, MECHANICAL AND ELECTRICAL COMPONENTS OR SYSTEM THROUGHOUT THE BUILDING. ALL TRADES SHALL COORDINATE WITH OTHER TRADES AND CONDUCT THEIR WORK TO PREVENT WORKER EXPOSURE OR SITE CONTAMINATION. REFER TO SPECIFICATION DIVISIONS 0, 1 AND 2 FOR SPECIFIC INFORMATION CONCERNING DISTURBING, REMOVING AND DISPOSING OF THESE MATERIALS AND THE INSTALLATION OF NEW MATERIALS OR COMPONENTS. THIS NOTIFICATION IS PROVIDED IN ACCORDANCE WITH EPA AND OSHA REQUIREMENTS.

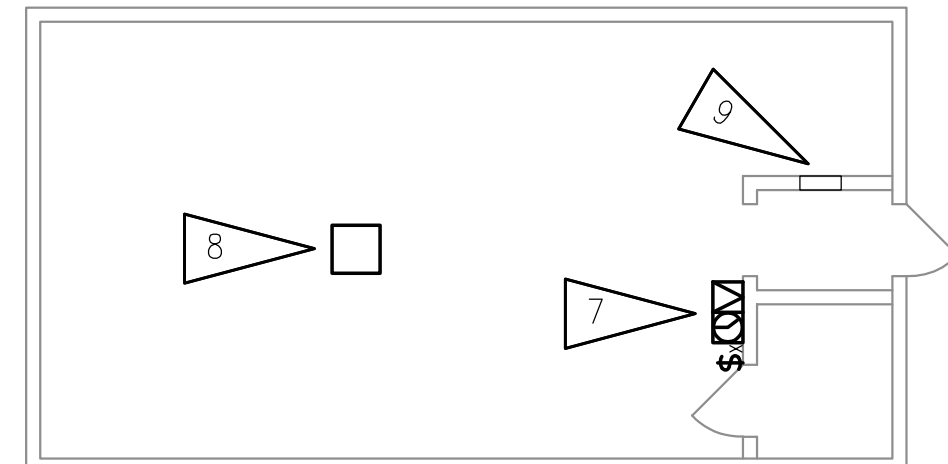

2 TYPICAL RELOCATABLE CLASSROOM INTERCOM SYSTEM
NOT TO SCALE

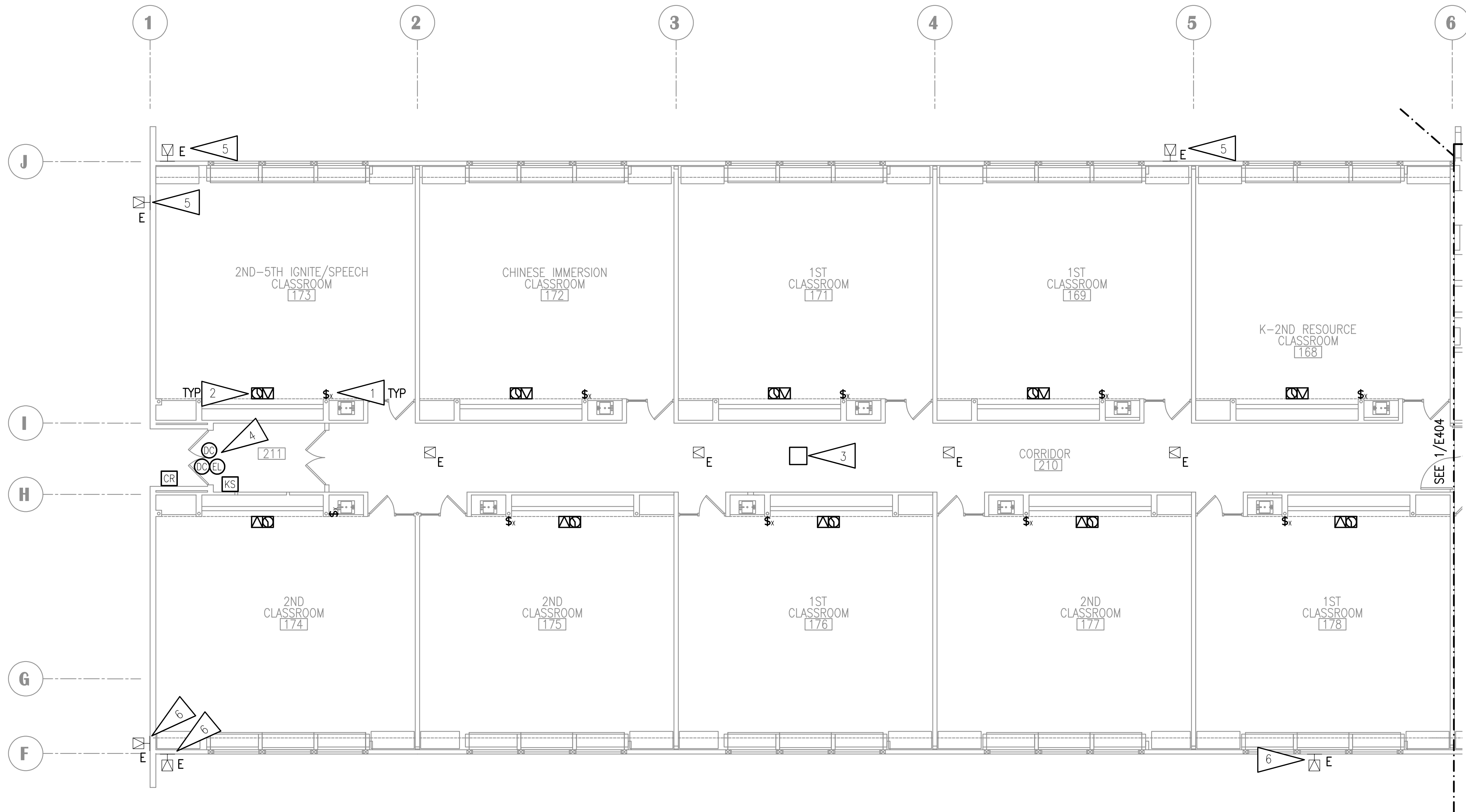

1 SIGNAL REMODEL PLAN - AREA A
1/8" = 1'-0"



SCENIC PARK ELEMENTARY SCHOOL
ASD - MULTI-SITE SECURE VESTIBULE UPGRADES: G6
ANCHORAGE, AK
SIGNAL REMODEL PLAN - AREA B

WHEN PRINTED ON 11x17, DRAWING SHOULD BE CONSIDERED HALF-SIZE

CONSTRUCTION DOCUMENTS
Drawing Date: 06/26/25
Drawn By: NVF
Checked By: JAM,XPT
RSA Job No.: M3140
Revisions:

E403

GENERAL NOTES:

A. SEE E401 FOR GENERAL NOTES.

SHEET NOTES:

1. PROVIDE NEW INTERCOM CALL SWITCH AT EXISTING LOCATION.
2. PROVIDE NEW PAGING SPEAKER, IP MODULE, AND WIRELESS CLOCK AT EXISTING LOCATION. EXISTING BACKBOX AND RACEWAY MAY BE RE-USED. PROVIDE NEW CABLING TO INTERCOM SYSTEM. PROVIDE CUSTOM COVER FOR BACKBOX WITH SPEAKER Baffle AND BLANK PANEL FOR CLOCK. CONFIRM CLOCK LOCATION WITH ASD AND HANG ELSEWHERE IN ROOM IF NOTED.
3. PROVIDE NEW BLUETOOTH HUB FOR WIRELESS CLOCKS. PROVIDE CABLING TO TELECOM ROOM.
4. PROVIDE NEW WIRELESS CLOCK. COORDINATE LOCATION WITH ASD IN ROOM.
5. PROVIDE CONNECTION TO NEW ELECTRIFIED LOCKSET AS SHOWN. PROVIDE NEW KEY SWITCH FOR EACH SET OF DOORS. CONNECT NEW HARDWARE TO NEW ACCESS CONTROL SYSTEM. PROVIDE NEW CABLING TO 'TR1'. SEE SHEET E502 FOR INSTALLATION DETAIL.
6. SPEAKER TO BE ON REAR EXTERIOR PAGING ZONE.
7. PROVIDE NEW SPEAKER AND IP MODULE AT NEW LOCATION. CONNECT TO INTERCOM SYSTEM.
8. PROVIDE NEW CALL SWITCH AT NEW LOCATION. CONNECT TO CLOCK/SPEAKER.
9. PROVIDE NEW PAGING SPEAKERS IN THIS ROOM AND CREATE ONE PAGING ZONE.
10. PROVIDE VANDAL RESISTANT INTERCOM CALL SWITCH. CONFIGURE SO THAT PRESSING THE CALL BUTTON TWICE IN RAPID SEQUENCE WILL TRIGGER EMERGENCY STATUS.
11. PROVIDE LARGE FACE CLOCK WITH WIRE GUARD FOR THIS ROOM.
12. PAGING SPEAKER CONNECTED TO CALL SWITCH.
13. PROVIDE NEW PAGING SPEAKER. CONNECT TO CORRIDOR ZONE.
14. SEE 2/E406 FOR WORK IN FAN ROOM 251 ABOVE.

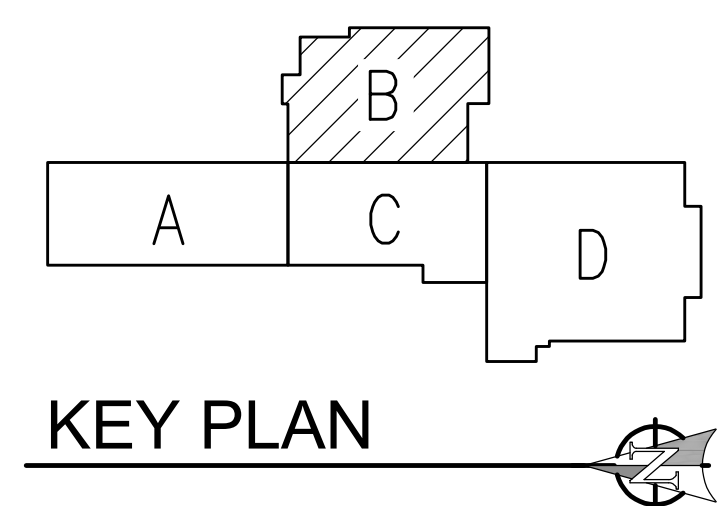
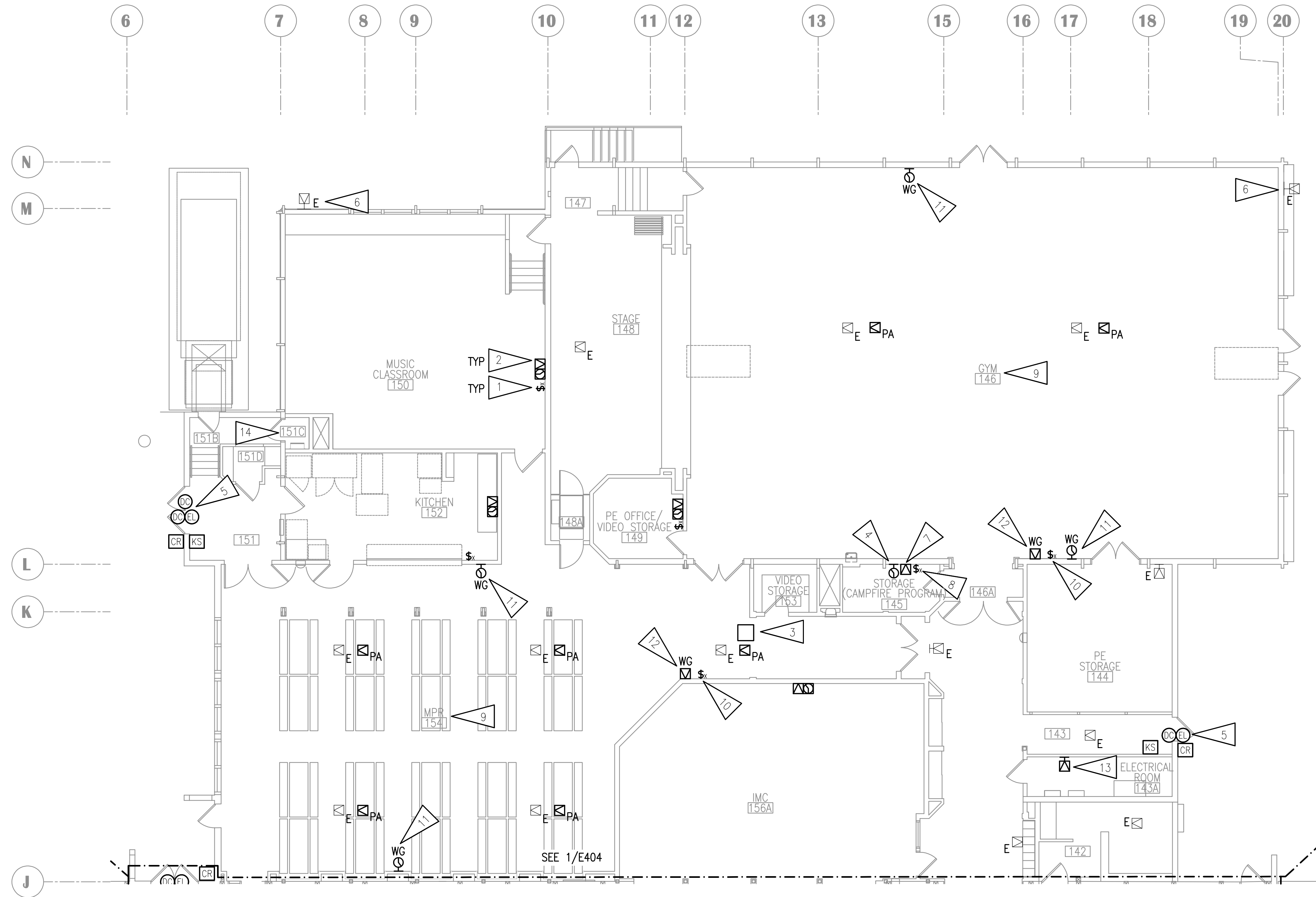

NOTIFICATION OF CHILD OCCUPIED FACILITY

PORTIONS OF THIS BUILDING ARE CLASSIFIED AS A CHILD OCCUPIED FACILITY IN ACCORDANCE WITH 40 CFR 745 AND LEAD-BASED PAINTS MAY BE PRESENT ON COMPONENTS TO BE DISTURBED IN THOSE AREAS. PERSONNEL PERFORMING WORK IN THESE AREAS MUST COMPLY WITH THE REQUIREMENTS OF 40 CFR 745, INCLUDING TRAINING, WORK PRACTICES AND CLEANING OF THE WORK AREA. REFER TO SPECIFICATION DIVISIONS 0, 1, AND 2 FOR SPECIFIC INFORMATION CONCERNING DISTURBING, REMOVING AND DISPOSING OF LEAD MATERIALS AND THE INSTALLATION OF NEW MATERIALS OR COMPONENTS. THIS NOTIFICATION IS PROVIDED IN ACCORDANCE WITH EPA AND OSHA REQUIREMENTS.

NOTIFICATION OF POTENTIAL HAZARDS:

ASBESTOS, LEAD AND OTHER HAZARDOUS MATERIALS ARE PRESENT IN THE BUILDING THAT MAY IMPACT THE WORK OF ALL TRADES. REGULATED AIR CONTAMINANTS, INCLUDING ASBESTOS AND LEAD, ARE ALSO PRESENT IN SETTLED AND CONCEALED DUST IN AND ON ARCHITECTURAL, STRUCTURAL, MECHANICAL AND ELECTRICAL COMPONENTS OR SYSTEM THROUGHOUT THE BUILDING. ALL TRADES SHALL COORDINATE WITH OTHER TRADES AND CONDUCT THEIR WORK TO PREVENT WORKER EXPOSURE OR SITE CONTAMINATION. REFER TO SPECIFICATION DIVISIONS 0, 1 AND 2 FOR SPECIFIC INFORMATION CONCERNING DISTURBING, REMOVING AND DISPOSING OF THESE MATERIALS AND THE INSTALLATION OF NEW MATERIALS OR COMPONENTS. THIS NOTIFICATION IS PROVIDED IN ACCORDANCE WITH EPA AND OSHA REQUIREMENTS.

1 SIGNAL REMODEL PLAN - AREA B
1/8" = 1'-0"

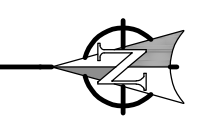



SCENIC PARK ELEMENTARY SCHOOL
ASD - MULTI-SITE SECURE VESTIBULE UPGRADES: G6
ANCHORAGE, AK
SIGNAL REMODEL PLAN - AREA C

WHEN PRINTED ON 11x17, DRAWING SHOULD BE CONSIDERED HALF-SIZE

CONSTRUCTION DOCUMENTS
Drawing Date: 06/26/25
Drawn By: NVF
Checked By: JAM,XPT
RSA Job No.: M3140
Revisions:

E404

GENERAL NOTES:

A. SEE E401 FOR GENERAL NOTES.

SHEET NOTES:

1. PROVIDE NEW INTERCOM CALL SWITCH AT EXISTING LOCATION.
2. PROVIDE NEW PAGING SPEAKER, IP MODULE, AND WIRELESS CLOCK AT EXISTING LOCATION. EXISTING BACKBOX AND RACEWAY MAY BE RE-USED. PROVIDE NEW CABLING TO INTERCOM SYSTEM. PROVIDE CUSTOM COVER FOR BACKBOX WITH SPEAKER Baffle AND BLANK PANEL FOR CLOCK. CONFIRM CLOCK LOCATION WITH ASD AND HANG ELSEWHERE IN ROOM IF NOTED.
3. PROVIDE NEW BLUETOOTH HUB FOR WIRELESS CLOCKS. PROVIDE CABLING TO TELECOM ROOM.
4. PROVIDE NEW WIRELESS CLOCK. COORDINATE LOCATION WITH ASD IN ROOM.
5. SEE 1/E401 FOR WORK IN HATCHED AREA.
6. SPEAKER TO BE ON FRONT EXTERIOR PAGING ZONE.
7. PROVIDE NEW PAGING SPEAKER. CONNECT TO CORRIDOR ZONE.
8. PROVIDE CONNECTION TO NEW ELECTRIFIED LOCKSET AS SHOWN. PROVIDE NEW KEY SWITCH FOR EACH SET OF DOORS. CONNECT NEW HARDWARE TO NEW ACCESS CONTROL SYSTEM. PROVIDE NEW CABLING TO 'TR1'. SEE SHEET E502 FOR INSTALLATION DETAIL.
9. INTERCOM ADMIN CONSOLE SHALL PLUG INTO NEARBY TELECOM OUTLET.

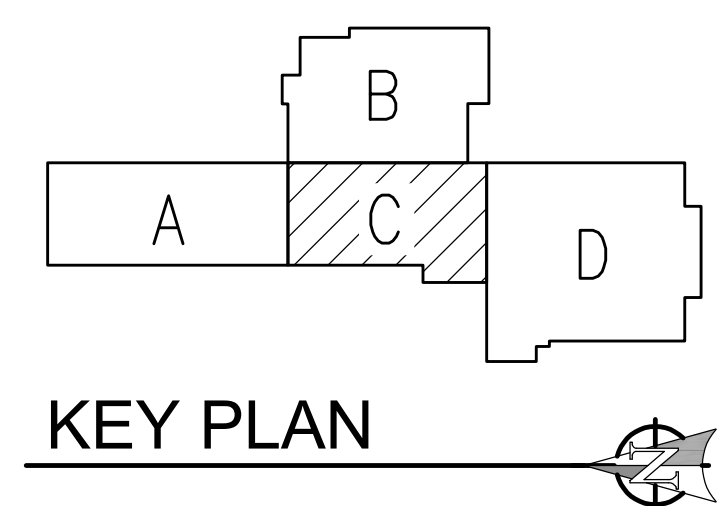
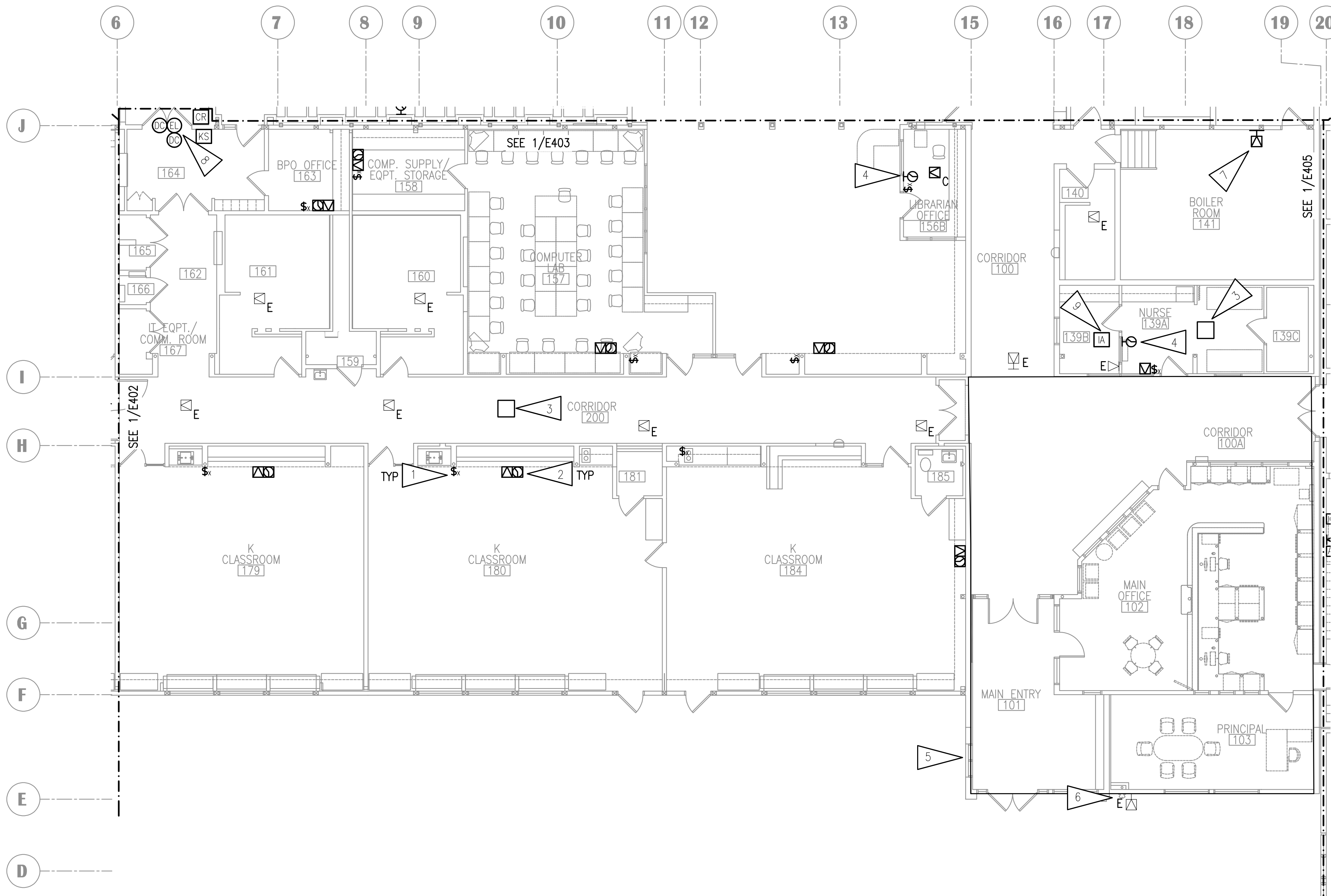

NOTIFICATION OF CHILD OCCUPIED FACILITY
PORTIONS OF THIS BUILDING ARE CLASSIFIED AS A CHILD OCCUPIED FACILITY IN ACCORDANCE WITH 40 CFR 745 AND LEAD-BASED PAINTS MAY BE PRESENT ON COMPONENTS TO BE DISTURBED IN THOSE AREAS. PERSONNEL PERFORMING WORK IN THESE AREAS MUST COMPLY WITH THE REQUIREMENTS OF 40 CFR 745, INCLUDING TRAINING, WORK PRACTICES AND CLEANING OF THE WORK AREA. REFER TO SPECIFICATION DIVISIONS 0.1 AND 2 FOR SPECIFIC INFORMATION CONCERNING DISTURBING, REMOVING AND DISPOSING OF LEAD MATERIALS AND THE INSTALLATION OF NEW MATERIALS OR COMPONENTS. THIS NOTIFICATION IS PROVIDED IN ACCORDANCE WITH EPA AND OSHA REQUIREMENTS.

NOTIFICATION OF POTENTIAL HAZARDS:
ASBESTOS, LEAD AND OTHER HAZARDOUS MATERIALS ARE PRESENT IN THE BUILDING THAT MAY IMPACT THE WORK OF ALL TRADES. REGULATED AIR CONTAMINANTS, INCLUDING ASBESTOS AND LEAD, ARE ALSO PRESENT IN SETTLED AND CONCEALED DUST IN AND ON ARCHITECTURAL, STRUCTURAL, MECHANICAL AND ELECTRICAL COMPONENTS OR SYSTEM THROUGHOUT THE BUILDING. ALL TRADES SHALL COORDINATE WITH OTHER TRADES AND CONDUCT THEIR WORK TO PREVENT WORKER EXPOSURE OR SITE CONTAMINATION. REFER TO SPECIFICATION DIVISIONS 0.1 AND 2 FOR SPECIFIC INFORMATION CONCERNING DISTURBING, REMOVING AND DISPOSING OF THESE MATERIALS AND THE INSTALLATION OF NEW MATERIALS OR COMPONENTS. THIS NOTIFICATION IS PROVIDED IN ACCORDANCE WITH EPA AND OSHA REQUIREMENTS.

1 SIGNAL REMODEL PLAN - AREA C
1/8" = 1'-0"

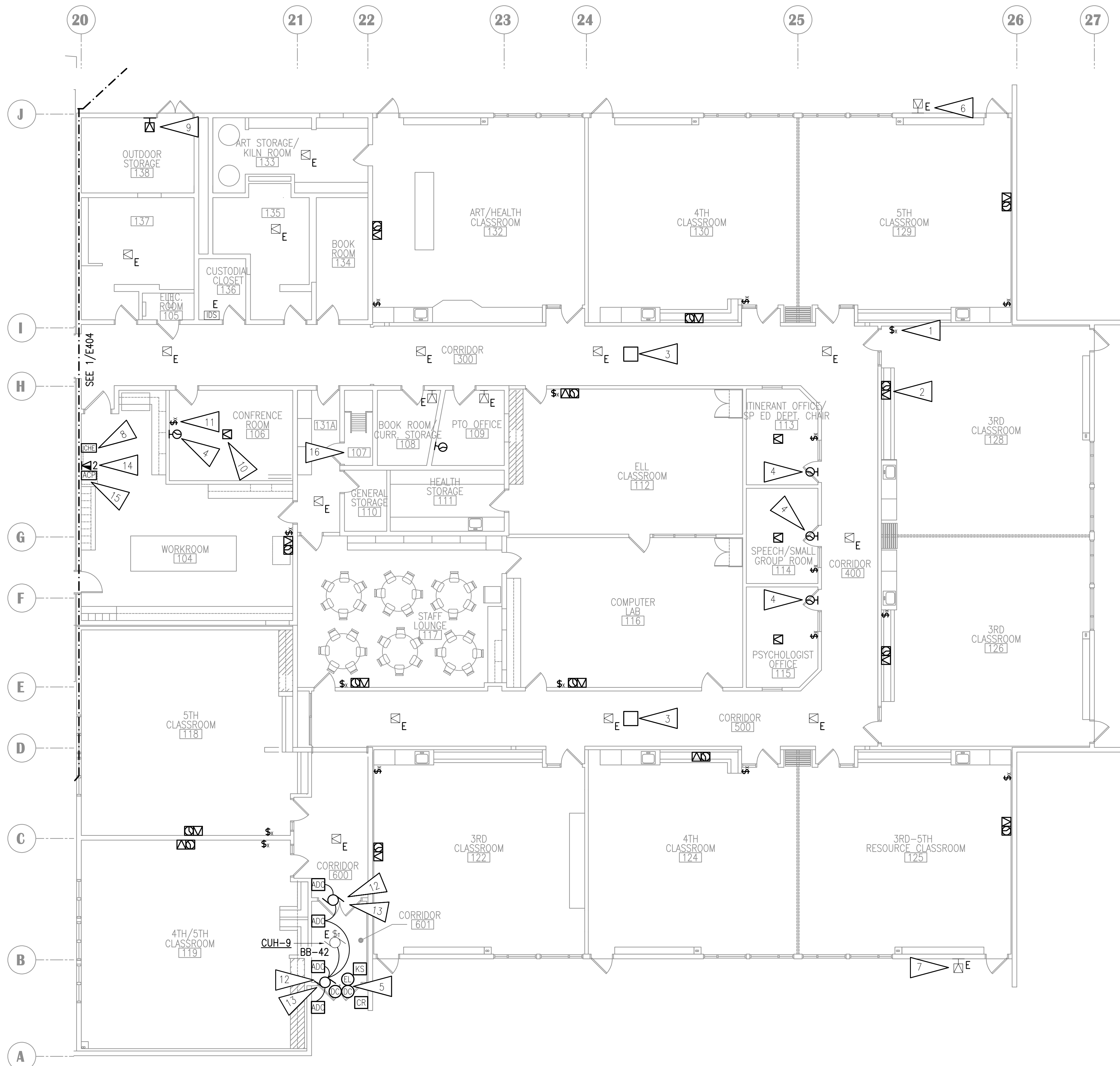

GENERAL NOTES:

A. SEE E401 FOR GENERAL NOTES.

SHEET NOTES:

1. PROVIDE NEW INTERCOM CALL SWITCH AT EXISTING LOCATION.
2. PROVIDE NEW PAGING SPEAKER, IP MODULE, AND WIRELESS CLOCK AT EXISTING LOCATION. EXISTING BACKBOX AND RACEWAY MAY BE RE-USED. PROVIDE NEW CABLING TO INTERCOM SYSTEM. PROVIDE CUSTOM COVER FOR BACKBOX WITH SPEAKER BAFFLE AND BLANK PANEL FOR CLOCK. CONFIRM CLOCK LOCATION WITH ASD AND HANG ELSEWHERE IN ROOM IF NOTED.
3. PROVIDE NEW BLUETOOTH HUB FOR WIRELESS CLOCKS. PROVIDE CABLING TO TELECOM ROOM.
4. PROVIDE NEW WIRELESS CLOCK. COORDINATE LOCATION WITH ASD IN ROOM.
5. PROVIDE CONNECTION TO NEW ELECTRIFIED LOCKSET AS SHOWN. PROVIDE NEW KEY SWITCH FOR EACH SET OF DOORS. CONNECT NEW HARDWARE TO NEW ACCESS CONTROL SYSTEM. PROVIDE NEW CABLING TO 'TR1'. SEE SHEET E502 FOR INSTALLATION DETAIL.
6. SPEAKER TO BE ON REAR EXTERIOR PAGING ZONE.
7. SPEAKER TO BE ON FRONT EXTERIOR PAGING ZONE.
8. INSTALL NEW INTERCOM HEADEND EQUIPMENT AT THIS LOCATION. PROVIDE 6 STRAND OS2 FIBER OPTIC BACKBONE TO TR1.
9. PROVIDE NEW PAGING SPEAKER. CONNECT TO CORRIDOR ZONE.
10. PROVIDE NEW SPEAKER AND IP MODULE AT NEW LOCATION. CONNECT TO INTERCOM SYSTEM.
11. PROVIDE NEW CALL SWITCH AT NEW LOCATION. CONNECT TO CLOCK/SPEAKER.
12. CONNECT AUTOMATIC DOOR OPERATOR TO EXISTING CIRCUIT.
13. NEW AUTOMATIC DOOR OPERATOR AND ACTUATORS. PROVIDE CONNECTION TO ACCESS CONTROL SYSTEM TO LIMIT USE TO EITHER AN UNLOCKED DOOR OR AUTHORIZED USER. OPERATORS SHALL ALWAYS WORK FOR EGRESS.
14. TELECOM OUTLET SHALL BE INSTALLED INSIDE OF ACCESS CONTROL PANEL. PROVIDE CABLING FROM TR1.
15. PROVIDE NEW ACCESS CONTROL SYSTEM EQUIPMENT ON WALL. PROVIDE NEW DEDICATED 20A, 120V, CIRCUIT FROM SPACE AVAILABLE IN ONE OF THE EXISTING PANELS NEARBY. THE NEW CIRCUIT BREAKER SHALL BE COMPATIBLE WITH AND LISTED FOR USE IN THE EXISTING PANEL BOARD AND SHALL HAVE A MINIMUM SHORT CIRCUIT AIC RATING TO MATCH THE LOWEST RATED EXISTING DEVICE IN THE PANEL. UPDATE PANEL SCHEDULE TO REFLECT CHANGE. FINAL EQUIPMENT LOCATION WILL BE COORDINATED WITH IT AND ASD.
16. SEE 1/E406 FOR WORK IN FAN ROOM 207 ABOVE.

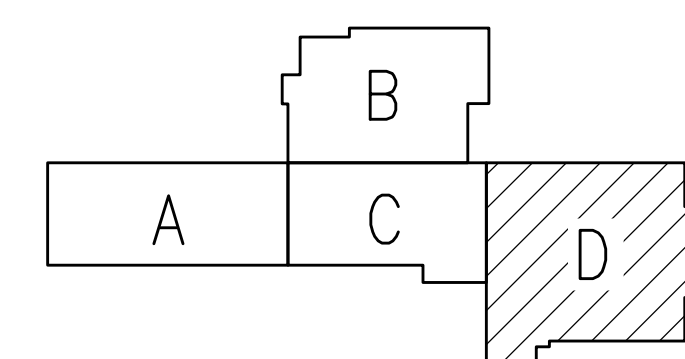

KEY PLAN

NOTIFICATION OF CHILD OCCUPIED FACILITY
 PORTIONS OF THIS BUILDING ARE CLASSIFIED AS A CHILD OCCUPIED FACILITY IN ACCORDANCE WITH 40 CFR 745 AND LEAD-BASED PAINTS MAY BE PRESENT ON COMPONENTS TO BE DISTURBED IN THOSE AREAS. PERSONNEL PERFORMING WORK IN THESE AREAS MUST COMPLY WITH THE REQUIREMENTS OF 40 CFR 745, INCLUDING TRAINING, WORK PRACTICES AND CLEANING OF THE WORK AREA. REFER TO SPECIFICATION DIVISIONS 0.1 AND 2 FOR SPECIFIC INFORMATION CONCERNING DISTURBING, REMOVING AND DISPOSING OF LEAD MATERIALS AND THE INSTALLATION OF NEW MATERIALS OR COMPONENTS. THIS NOTIFICATION IS PROVIDED IN ACCORDANCE WITH EPA AND OSHA REQUIREMENTS.

NOTIFICATION OF POTENTIAL HAZARDS:
 ASBESTOS, LEAD AND OTHER HAZARDOUS MATERIALS ARE PRESENT IN THE BUILDING THAT MAY IMPACT THE WORK OF ALL TRADES. REGULATED AIR CONTAMINANTS, INCLUDING ASBESTOS AND LEAD, ARE ALSO PRESENT IN SETTLED AND CONCEALED DUST IN AND ON ARCHITECTURAL, STRUCTURAL, MECHANICAL AND ELECTRICAL COMPONENTS OR SYSTEM THROUGHOUT THE BUILDING. ALL TRADES SHALL COORDINATE WITH OTHER TRADES AND CONDUCT THEIR WORK TO PREVENT WORKER EXPOSURE OR SITE CONTAMINATION. REFER TO SPECIFICATION DIVISIONS 0.1 AND 2 FOR SPECIFIC INFORMATION CONCERNING DISTURBING, REMOVING AND DISPOSING OF THESE MATERIALS AND THE INSTALLATION OF NEW MATERIALS OR COMPONENTS. THIS NOTIFICATION IS PROVIDED IN ACCORDANCE WITH EPA AND OSHA REQUIREMENTS.



SCENIC PARK ELEMENTARY SCHOOL
ASD - MULTI-SITE SECURE VESTIBULE UPGRADES: G6
ANCHORAGE, AK
 SIGNAL AND POWER REMODEL PLAN - AREA D

WHEN PRINTED ON 11x17, DRAWING SHOULD BE CONSIDERED HALF-SIZE

CONSTRUCTION DOCUMENTS

Drawing Date:	06/26/25
Drawn By:	NVF
Checked By:	JAM,XPT
RSA Job No.:	M3140
Revisions:	

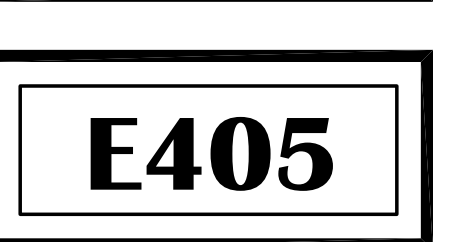

1 SIGNAL AND POWER REMODEL PLAN - AREA D
 1/8" = 1'-0"

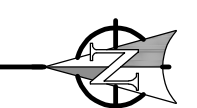

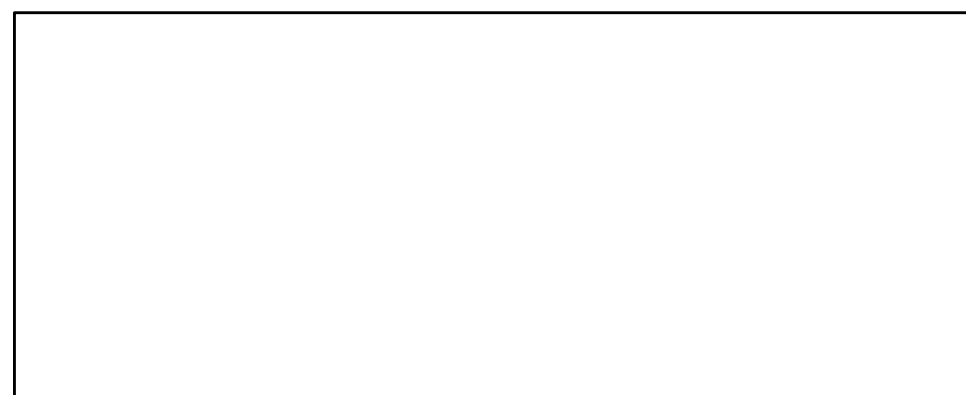

**SCENIC PARK ELEMENTARY SCHOOL
ASD - MULTI-SITE SECURE VESTIBULE UPGRADES: G6
ANCHORAGE, AK**
SIGNAL AND POWER REMODEL PLAN - FAN ROOMS

WHEN PRINTED ON 11x17, DRAWING SHOULD BE CONSIDERED HALF-SIZE

Drawing Date:	06/26/25
Drawn By:	NVF
Checked By:	JAM,XPT
RSA Job No.:	M3140
Revisions:	

E406

GENERAL NOTES:

- A. SEE SHEET E401 FOR GENERAL NOTES.
- B. PROVIDE FIRE ALARM DEVICES PER FIRE ALARM PLAN ON SHEET E506.

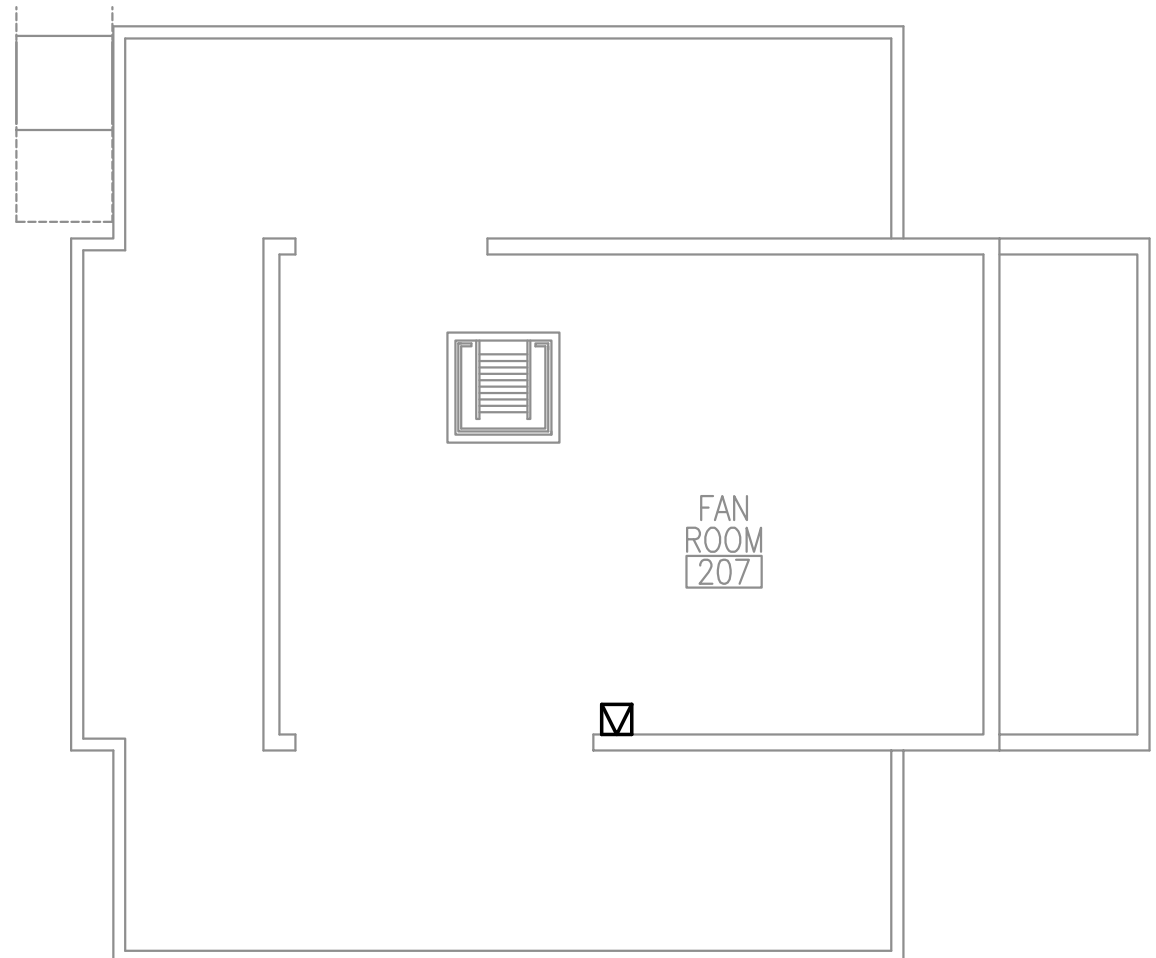

1 SIGNAL AND POWER REMODEL PLAN - FAN ROOM 207
1/8" = 1'-0"

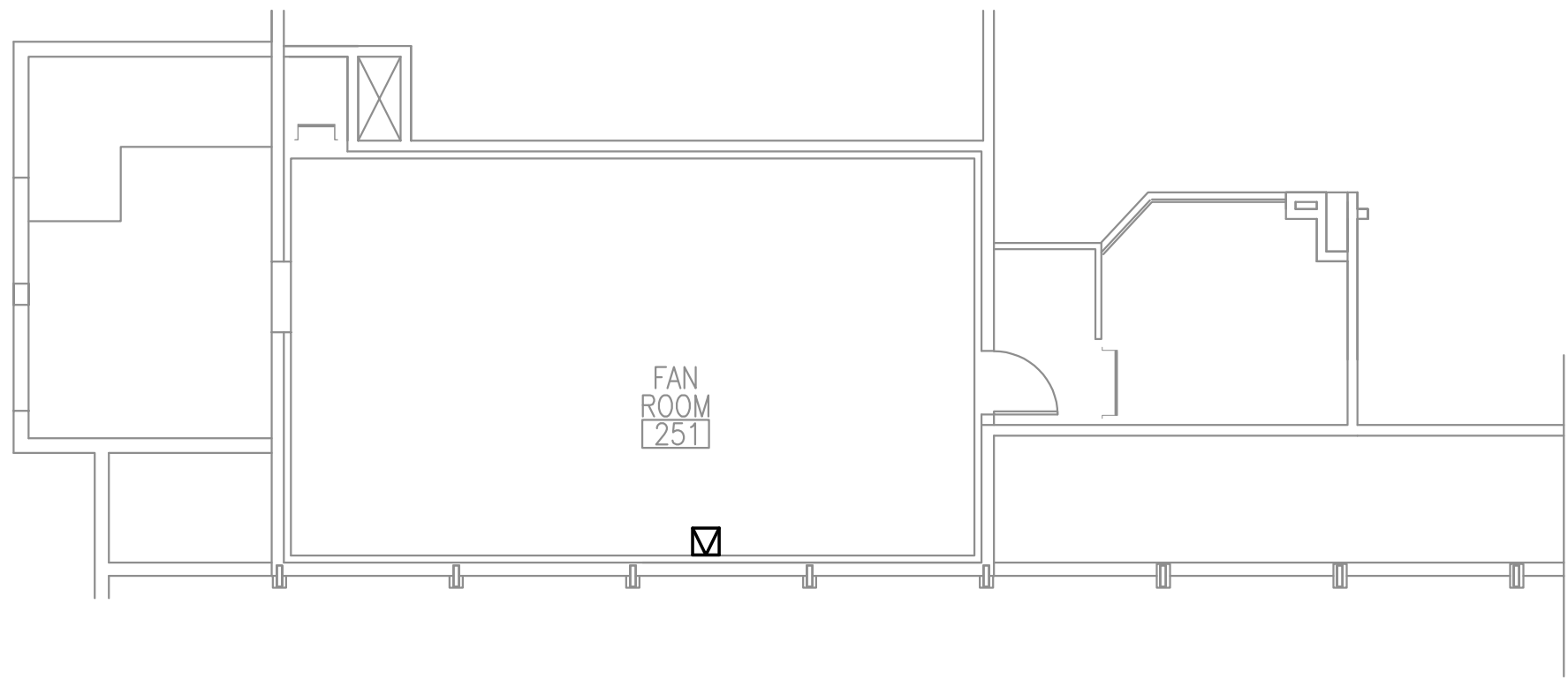

2 SIGNAL AND POWER REMODEL PLAN - FAN ROOM 251
1/8" = 1'-0"

NOTIFICATION OF CHILD OCCUPIED FACILITY
PORTIONS OF THIS BUILDING ARE CLASSIFIED AS A CHILD OCCUPIED FACILITY IN ACCORDANCE WITH 40 CFR 745 AND LEAD-BASED PAINTS MAY BE PRESENT ON COMPONENTS TO BE DISTURBED IN THOSE AREAS. PERSONNEL PERFORMING WORK IN THESE AREAS MUST COMPLY WITH THE REQUIREMENTS OF 40 CFR 745, INCLUDING TRAINING, WORK PRACTICES AND CLEANING OF THE WORK AREA. REFER TO SPECIFICATION DIVISIONS 0, 1 AND 2 FOR SPECIFIC INFORMATION CONCERNING DISTURBING, REMOVING AND DISPOSING OF LEAD MATERIALS AND THE INSTALLATION OF NEW MATERIALS OR COMPONENTS. THIS NOTIFICATION IS PROVIDED IN ACCORDANCE WITH EPA AND OSHA REQUIREMENTS.

NOTIFICATION OF POTENTIAL HAZARDS:
ASBESTOS, LEAD AND OTHER HAZARDOUS MATERIALS ARE PRESENT IN THE BUILDING THAT MAY IMPACT THE WORK OF ALL TRADES. REGULATED AIR CONTAMINANTS, INCLUDING ASBESTOS AND LEAD, ARE ALSO PRESENT IN SETTLED AND CONCEALED DUST IN AND ON ARCHITECTURAL, STRUCTURAL, MECHANICAL AND ELECTRICAL COMPONENTS OR SYSTEM THROUGHOUT THE BUILDING. ALL TRADES SHALL COORDINATE WITH OTHER TRADES AND CONDUCT THEIR WORK TO PREVENT WORKER EXPOSURE OR SITE CONTAMINATION. REFER TO SPECIFICATION DIVISIONS 0, 1 AND 2 FOR SPECIFIC INFORMATION CONCERNING DISTURBING, REMOVING AND DISPOSING OF THESE MATERIALS AND THE INSTALLATION OF NEW MATERIALS OR COMPONENTS. THIS NOTIFICATION IS PROVIDED IN ACCORDANCE WITH EPA AND OSHA REQUIREMENTS.

CONSTRUCTION DOCUMENTS

DEVICE SCHEDULE

SYMBOL	DEVICE NAME	CONNECTION POINT	NOTES	MOUNTING HEIGHT, UON
ADO	AUTOMATIC DOOR OPERATOR ACTUATOR	DOOR OPERATOR/POWER SUPPLY	INCOMING PATH TO SCHOOL INACTIVE UNLESS DOOR UNLOCKED AND/OR VALID CARD READ, EGRESS PATH ALWAYS ACTIVE, RETRACT LATCH AND OPEN DOOR UPON ACTIVATION	INSTALL 48" AFF/AFG TO TOP OF BOX. INSTALL NEXT TO VIC AND/OR CR, AS APPLICABLE. MOUNT UNDER CR IF NEEDED
CR	CARD READER	ACCESS CONTROL SYSTEM	PERIMETER DOORS - RIGHT SIDE OF OPENING TYPICAL, UON	INSTALL 48" AFF/AFG TO TOP OF BOX, NEXT TO ADO AND/OR VIC. MOUNT UNDER VIC IF NEEDED RECESSED IN FRAME
DC	DOOR CONTACT	ACCESS CONTROL SYSTEM AND INTRUSION DETECTION SYSTEM	SEPARATE CONTACTS FOR EACH SYSTEM	
DR	DOOR RELEASE PUSHBUTTON	LOCAL RELEASE, CONNECT DOOR CONTACT AND LATCH/STRIKE MONITOR INDICATOR	EXTERIOR CONTROLLED DOOR AND OFFICE DOOR EACH HAVE PUSHBUTTON, MOUNT SIDE-BY-SIDE AND LABEL	INSTALL 48" AFF TO TOP OF BOX IF NOT IN CASEWORK OR ABOVE/BELOW COUNTER
D	DURESS PUSHBUTTON	APD RADIO - EXISTING	EXTEND EXISTING CABLING	TYPICAL 48" AFF TO TOP OF BOX
EL	ELECTRIFIED LOCKSET	DOOR POWER SUPPLY	COORDINATE WITH DIVISION 8 HARDWARE REQUIREMENTS	ACCESS CONTROL PANEL IN WORK ROOM
KS	KEY SWITCH	LOCAL ELECTRIFIED LOCKSET	CONNECT TO SYSTEM SUCH THAT LOCKDOWN ACTIVATION WILL OVERRIDE LOCAL LOCK STATE	INSTALL 48" AFF TO TOP OF BOX, NEAR DOOR
LD	LOCKDOWN BUTTON	ACCESS CONTROL SYSTEM	ALL LOCKDOWN BUTTONS RE-LOCK ALL DOORS AND RELEASE MAGNETIC DOOR HOLDERS. CARD READERS SHALL REMAIN ACTIVE FOR SELECT GROUPS	INSTALL 48" AFF TO TOP OF BOX IF NOT IN CASEWORK OR ABOVE COUNTER
VIC	VIDEO INTERCOM FIELD STATION	CAMERA SYSTEM PATCH PANEL	TELECOM CABLING TO OUTLET, JACK COLOR AND CABLING PER 271000	INSTALL 48" AFF/AFG TO CENTER OF INTERCOM PUSHBUTTON. INSTALL NEXT TO ADO AND/OR CR
VIM	VIDEO INTERCOM MASTER STATION	TELECOM PATCH PANEL	TELECOM CABLING TO STANDARD 4-PORT OUTLET, JACK COLOR AND CABLING PER TELECOM SYSTEM	DEVICE SHALL BE PLACED ON WORK SURFACE
VC	VIDEO SYSTEM CAMERA	CAMERA SYSTEM PATCH PANEL	CAMERAS SHALL BE CONNECTED TO EXISTING SYSTEM	CEILING-MOUNTED OR WALL-MOUNTED AS REQUIRED



SCENIC PARK ELEMENTARY SCHOOL
ASD - MULTI-SITE SECURE VESTIBULE UPGRADES: G6
ANCHORAGE, AK
DEVICE SCHEDULE AND ACCESS CONTROL SYSTEM ONE-LINE

WHEN PRINTED ON 11x17, DRAWING SHOULD BE CONSIDERED HALF-SIZE

Drawing Date:	06/26/25
Drawn By:	NVF
Checked By:	JAM,XPT
RSA Job No.:	M3140
Revisions:	

E501

SHEET NOTES:

- EXISTING PoE NETWORK SWITCH IN EXISTING TELECOM RACKS SHALL BE UTILIZED FOR ACCESS CONTROL SYSTEM. COORDINATE WITH ASD IT DEPARTMENT FOR PORT ASSIGNMENTS.
- PROVIDE CONNECTION TO EXISTING 120V CIRCUIT. COORDINATE WITH DOOR HARDWARE PROVIDER FOR QUANTITY. LOCATIONS AND CIRCUITS SHALL BE FIELD-VERIFIED. CIRCUITS USED SHALL BE IDENTIFIED AT THE PANEL.
- PROVIDE MULTI-DOOR CONTROLLER IN 'TR1' WITH CAPACITY TO CONNECT ALL CONTROLLED DOORS NOTED ON DRAWINGS. PROVIDE CONNECTIONS TO CONTROLLED DOORS. PROVIDE POWER SUPPLY FOR ALL DOORS.
- NEW DOOR CONTACT FOR ACCESS CONTROL SYSTEM.
- ACCESS CONTROL SYSTEM SOFTWARE IS EXISTING BY ASD. CONNECT NEW SITE.
- PROVIDE CONNECTION TO 120V CIRCUIT AS NOTED ON 2/E002. LOCATIONS SHALL BE FIELD-VERIFIED PRIOR TO ROUGH-IN.
- LOCKDOWN PUSHBUTTON, CONNECT TO INPUT ON DOOR CONTROLLER, TYPICAL OF (3).
- PROVIDE CONNECTION FOR LATCHBOLT/STRIKE MONITORING AND REQUEST-TO-EXIT SWITCHES.
- PROVIDE INTEGRATION FOR AUTOMATIC DOOR OPERATOR AT DOORS SHOWN.
- PROVIDE RELAY AND CONNECTION TO FIRE ALARM SYSTEM FOR DOOR RELEASE.
- LOCAL AUDIBLE ALARM THROUGH CARD READER WHEN DOOR HELD OPEN.
- PROVIDE CONNECTION FOR NEW DOOR RELEASE PUSHBUTTON, TYPICAL OF (2) AT EACH POSITION.
- IF ACCESS CONTROL PANEL IS REQUIRED IN ANOTHER ROOM, ASD NETWORK IS AVAILABLE FOR CONNECTION.

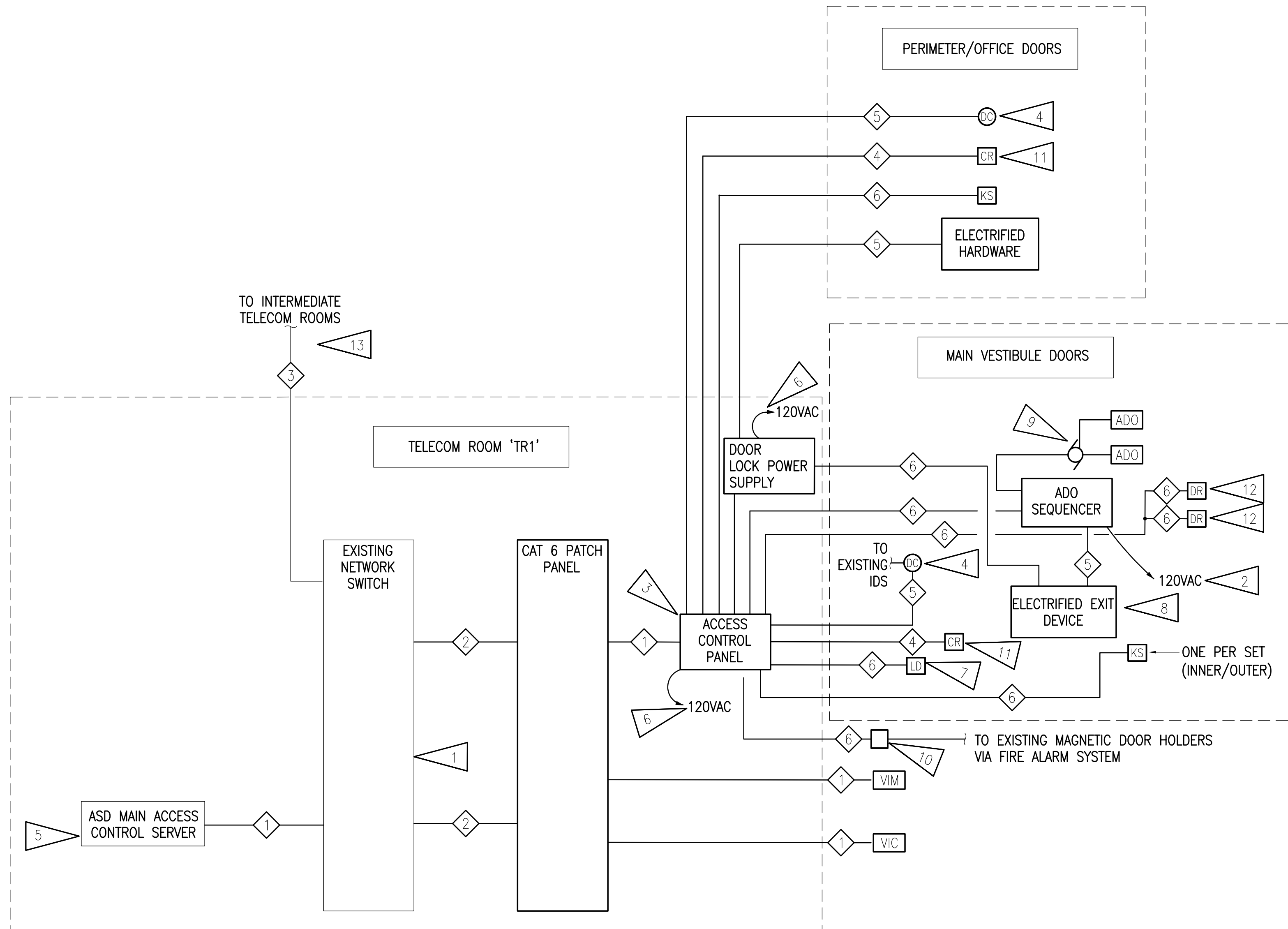

1 ACCESS CONTROL SYSTEM ONE-LINE DIAGRAM
NO SCALE

ACCESS CONTROL SYSTEM CABLE SCHEDULE	
(ALL CABLES SPECIFIED IN SECTION 271000 OR 281000)	
CABLE NUMBER	DESCRIPTION
1	HORIZONTAL NETWORK CABLE, CAT 6 UTP
2	CROSS-CONNECT PATCH CORD, CAT 6 UTP
3	EXISTING GIGABIT FIBER BACKBONE.
4	CARD READER CABLE
5	DOOR LOCK/CONTACT CABLE
6	DEVICE CABLING AS REQUIRED

NOTIFICATION OF CHILD OCCUPIED FACILITY
 PORTIONS OF THIS BUILDING ARE CLASSIFIED AS A CHILD OCCUPIED FACILITY IN ACCORDANCE WITH 40 CFR 745 AND LEAD-BASED PAINTS MAY BE PRESENT ON COMPONENTS TO BE DISTURBED IN THOSE AREAS. PERSONNEL PERFORMING WORK IN THESE AREAS MUST COMPLY WITH THE REQUIREMENTS OF 40 CFR 745, INCLUDING TRAINING, WORK PRACTICES AND CLEANING OF THE WORK AREA. REFER TO SPECIFICATION DIVISIONS 0.1 AND 2 FOR SPECIFIC INFORMATION CONCERNING DISTURBING, REMOVING AND DISPOSING OF LEAD MATERIALS AND THE INSTALLATION OF NEW MATERIALS OR COMPONENTS. THIS NOTIFICATION IS PROVIDED IN ACCORDANCE WITH EPA AND OSHA REQUIREMENTS.

NOTIFICATION OF POTENTIAL HAZARDS:
 ASBESTOS, LEAD AND OTHER HAZARDOUS MATERIALS ARE PRESENT IN THE BUILDING THAT MAY IMPACT THE WORK OF ALL TRADES. REGULATED AIR CONTAMINANTS, INCLUDING ASBESTOS AND LEAD, ARE ALSO PRESENT IN SETTLED AND CONCEALED DUST IN AND ON ARCHITECTURAL, STRUCTURAL, MECHANICAL AND ELECTRICAL COMPONENTS OR SYSTEM THROUGHOUT THE BUILDING. ALL TRADES SHALL COORDINATE WITH OTHER TRADES AND CONDUCT THEIR WORK TO PREVENT WORKER EXPOSURE OR SITE CONTAMINATION. REFER TO SPECIFICATION DIVISIONS 0.1 AND 2 FOR SPECIFIC INFORMATION CONCERNING DISTURBING, REMOVING AND DISPOSING OF THESE MATERIALS AND THE INSTALLATION OF NEW MATERIALS OR COMPONENTS. THIS NOTIFICATION IS PROVIDED IN ACCORDANCE WITH EPA AND OSHA REQUIREMENTS.

CONSTRUCTION DOCUMENTS

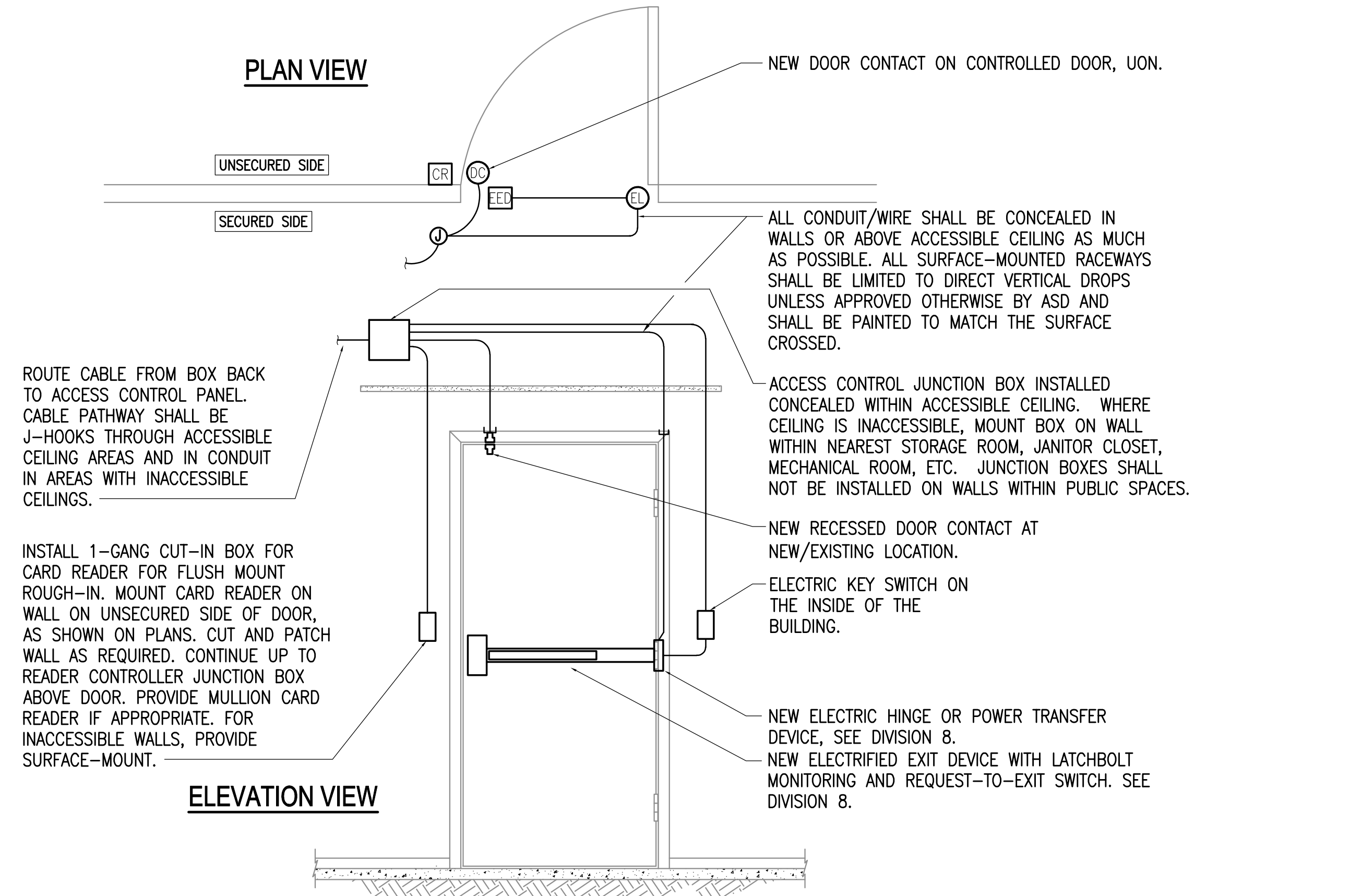

1 CONTROLLED DOOR - SINGLE DOOR, ELECTRIFIED EXIT DEVICE
NO SCALE

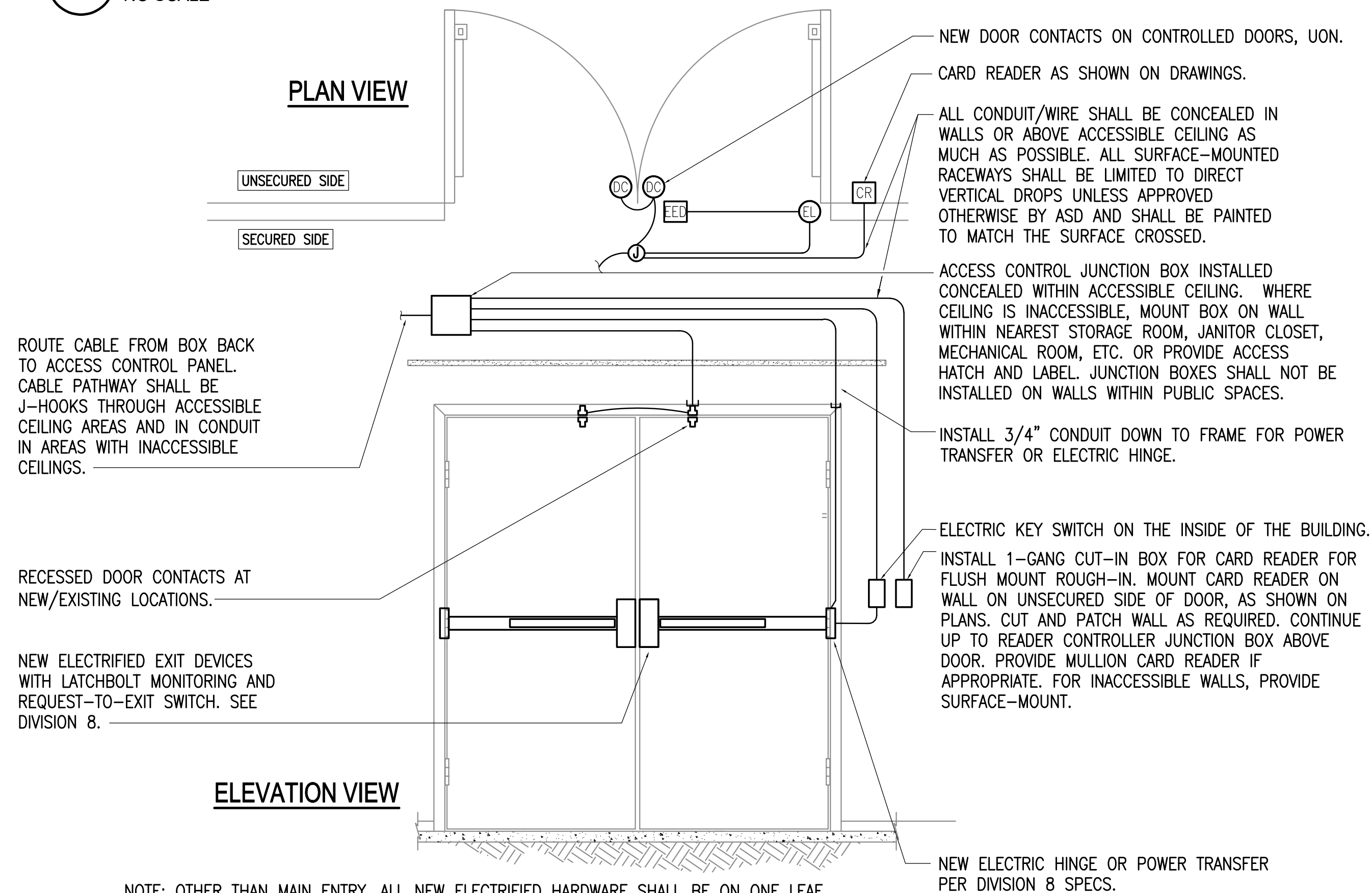

2 CONTROLLED DOOR - DOUBLE DOOR, ELECTRIFIED EXIT DEVICE
NO SCALE

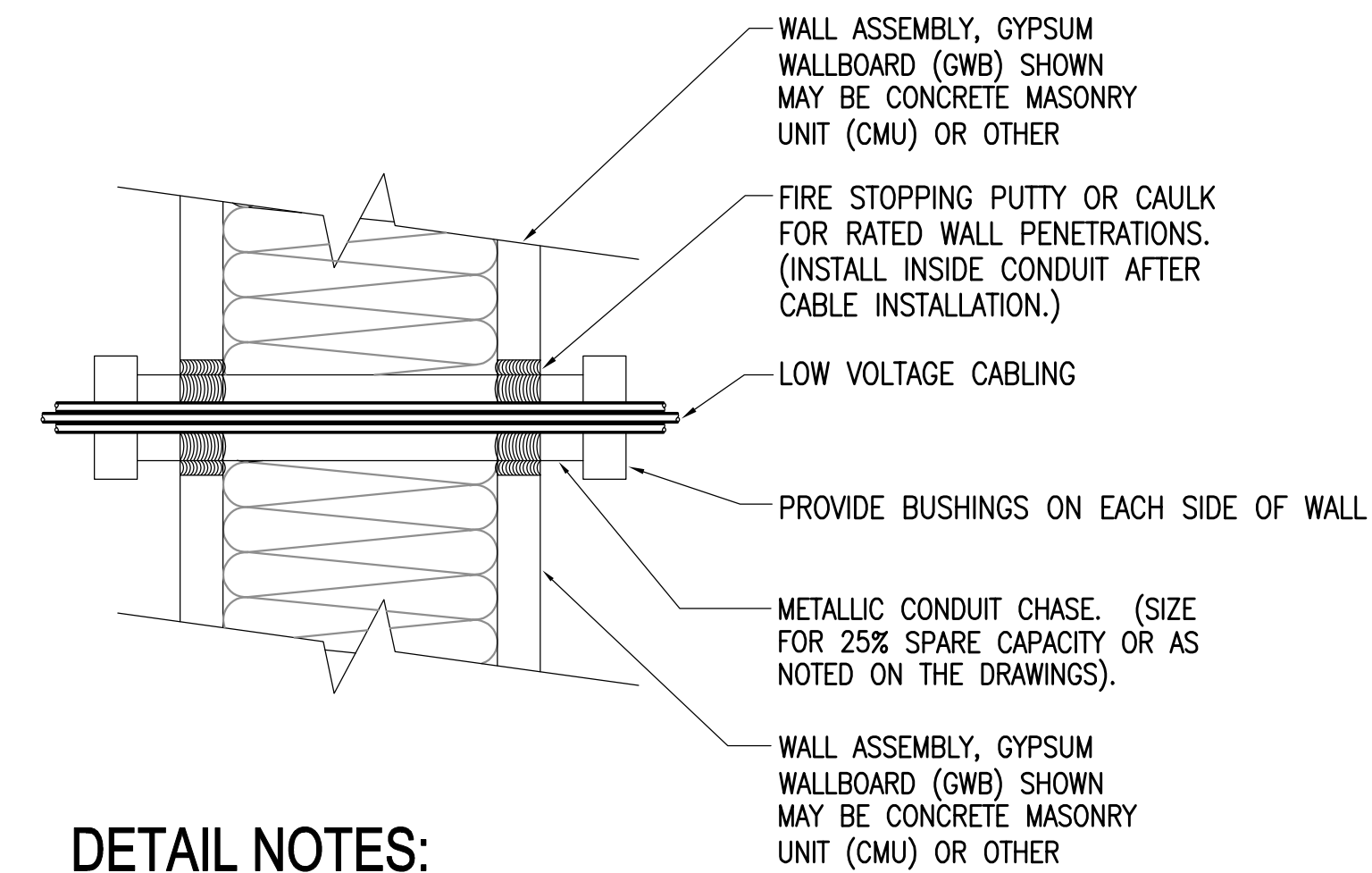

3 J-HOOK DETAIL-LOW VOLTAGE CABLING
NO SCALE

2 TYPICAL WALL PENETRATION DETAIL
NO SCALE

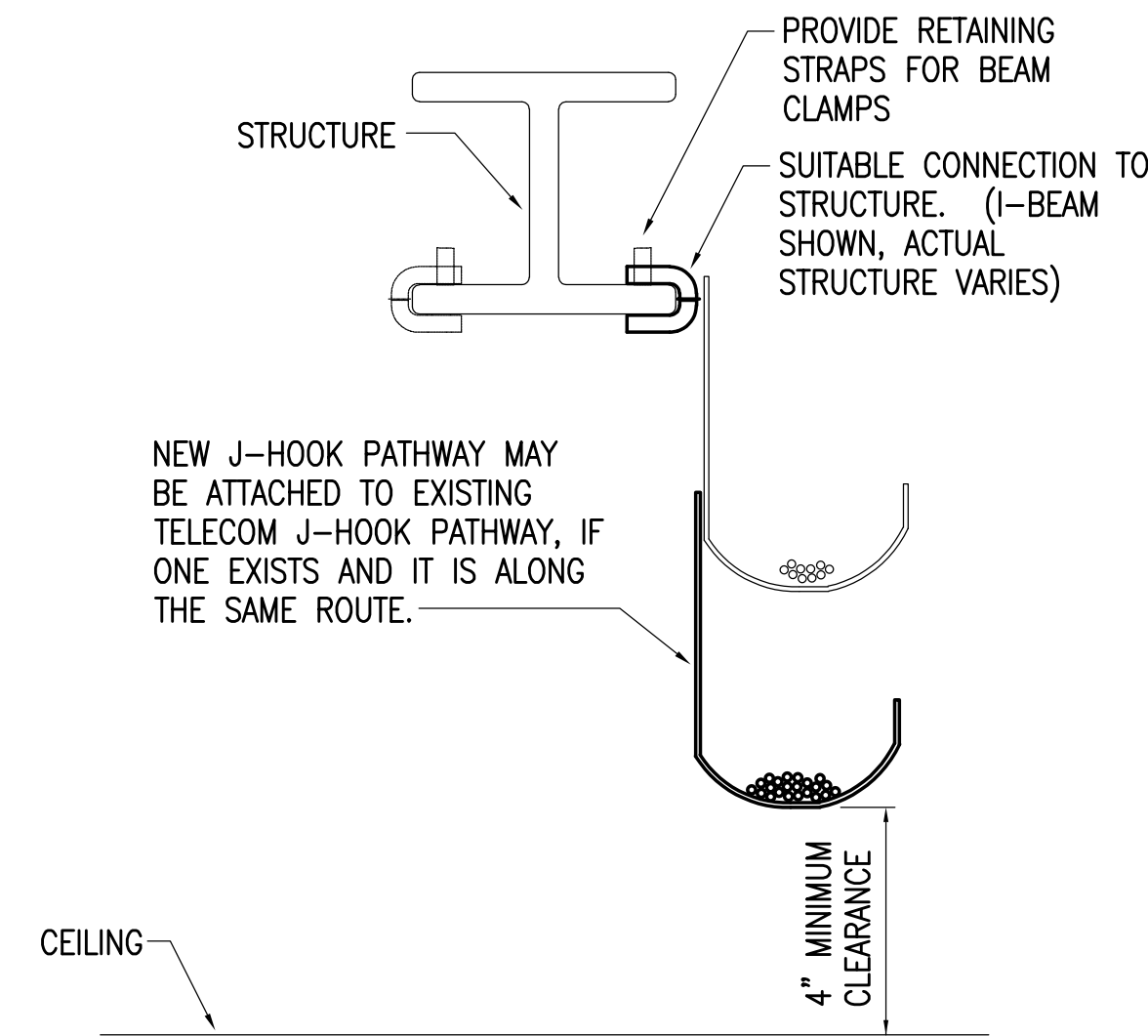

4 J-HOOK DETAIL-LOW VOLTAGE CABLING
NO SCALE

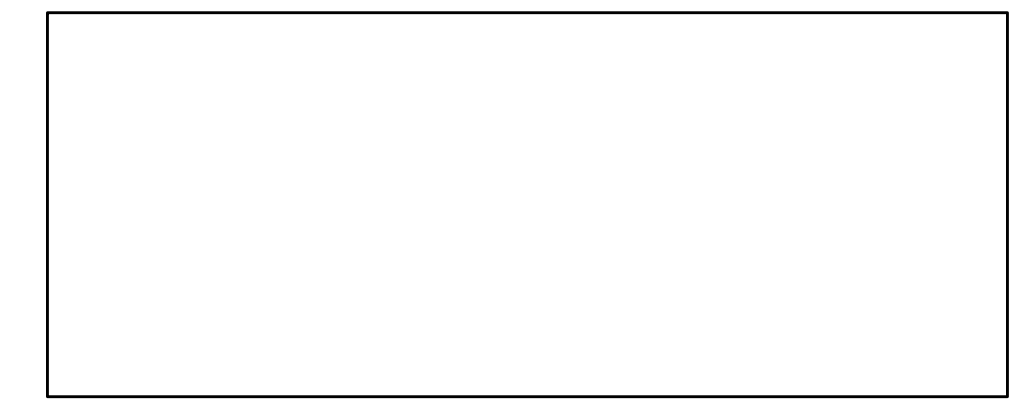

SCENIC PARK ELEMENTARY SCHOOL
ASD - MULTI-SITE SECURE VESTIBULE UPGRADES: G6
ANCHORAGE, AK
ELECTRICAL DOOR DETAILS

WHEN PRINTED ON 11x17, DRAWING SHOULD BE CONSIDERED HALF-SIZE

CONSTRUCTION DOCUMENTS

Drawing Date:	06/26/25
Drawn By:	NVF
Checked By:	JAM,XPT
RSA Job No.:	M3140
Revisions:	

E502

NOTIFICATION OF CHILD OCCUPIED FACILITY
PORTIONS OF THIS BUILDING ARE CLASSIFIED AS A CHILD OCCUPIED FACILITY IN ACCORDANCE WITH 40 CFR 745 AND LEAD-BASED PAINTS MAY BE PRESENT ON COMPONENTS TO BE DISTURBED IN THOSE AREAS. PERSONNEL PERFORMING WORK IN THESE AREAS MUST COMPLY WITH THE REQUIREMENTS OF 40 CFR 745, INCLUDING TRAINING, WORK PRACTICES AND CLEANING OF THE WORK AREA. REFER TO SPECIFICATION DIVISIONS 0.1 AND 2 FOR SPECIFIC INFORMATION CONCERNING DISTURBING, REMOVING AND DISPOSING OF LEAD MATERIALS AND THE INSTALLATION OF NEW MATERIALS OR COMPONENTS. THIS NOTIFICATION IS PROVIDED IN ACCORDANCE WITH EPA AND OSHA REQUIREMENTS.

NOTIFICATION OF POTENTIAL HAZARDS:
ASBESTOS, LEAD AND OTHER HAZARDOUS MATERIALS ARE PRESENT IN THE BUILDING THAT MAY IMPACT THE WORK OF ALL TRADES. REGULATED AIR CONTAMINANTS, INCLUDING ASBESTOS AND LEAD, ARE ALSO PRESENT IN SETTLED AND CONCEALED DUST IN AND ON ARCHITECTURAL, STRUCTURAL, MECHANICAL AND ELECTRICAL COMPONENTS OR SYSTEMS THROUGHOUT THE BUILDING. ALL TRADES SHALL COORDINATE WITH OTHER TRADES AND CONDUCT THEIR WORK TO PREVENT WORKER EXPOSURE OR SITE CONTAMINATION. REFER TO SPECIFICATION DIVISIONS 0.1 AND 2 FOR SPECIFIC INFORMATION CONCERNING DISTURBING, REMOVING AND DISPOSING OF THESE MATERIALS AND THE INSTALLATION OF NEW MATERIALS OR COMPONENTS. THIS NOTIFICATION IS PROVIDED IN ACCORDANCE WITH EPA AND OSHA REQUIREMENTS.

CONSTRUCTION DOCUMENTS

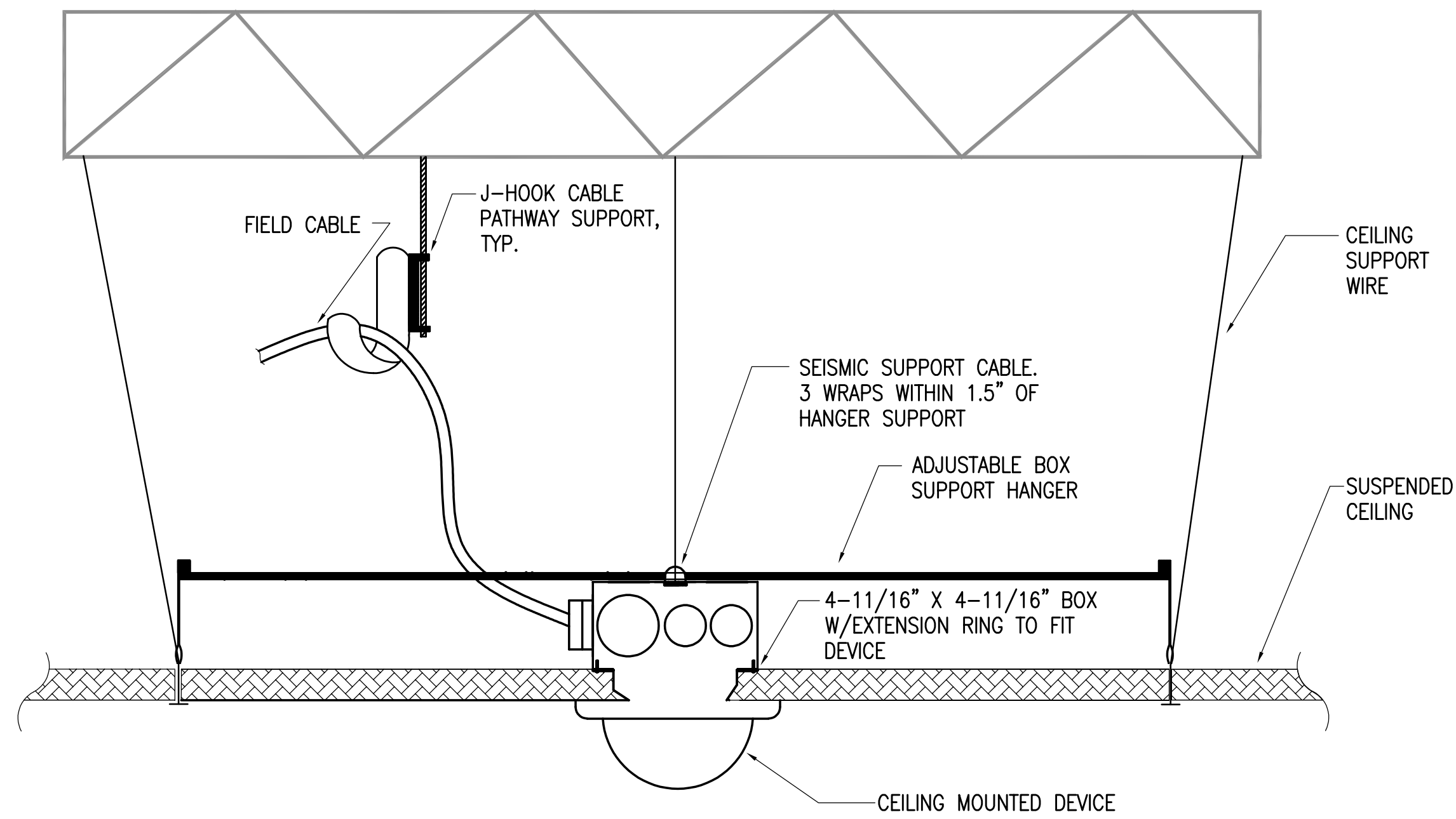

DETAIL NOTES:

1. PROVIDE IDENTIFIED CEILING TIE WIRE ON ALL ELECTRICAL SUPPORT SYSTEMS.
2. PROVIDE ALL SUPPORT OF ELECTRICAL WORK INDEPENDENT OF THE CEILING AND CEILING SUPPORT SYSTEM.

1 CEILING MOUNTED DEVICE SUPPORT DETAIL-ACCESSIBLE GRID CEILINGS
NO SCALE

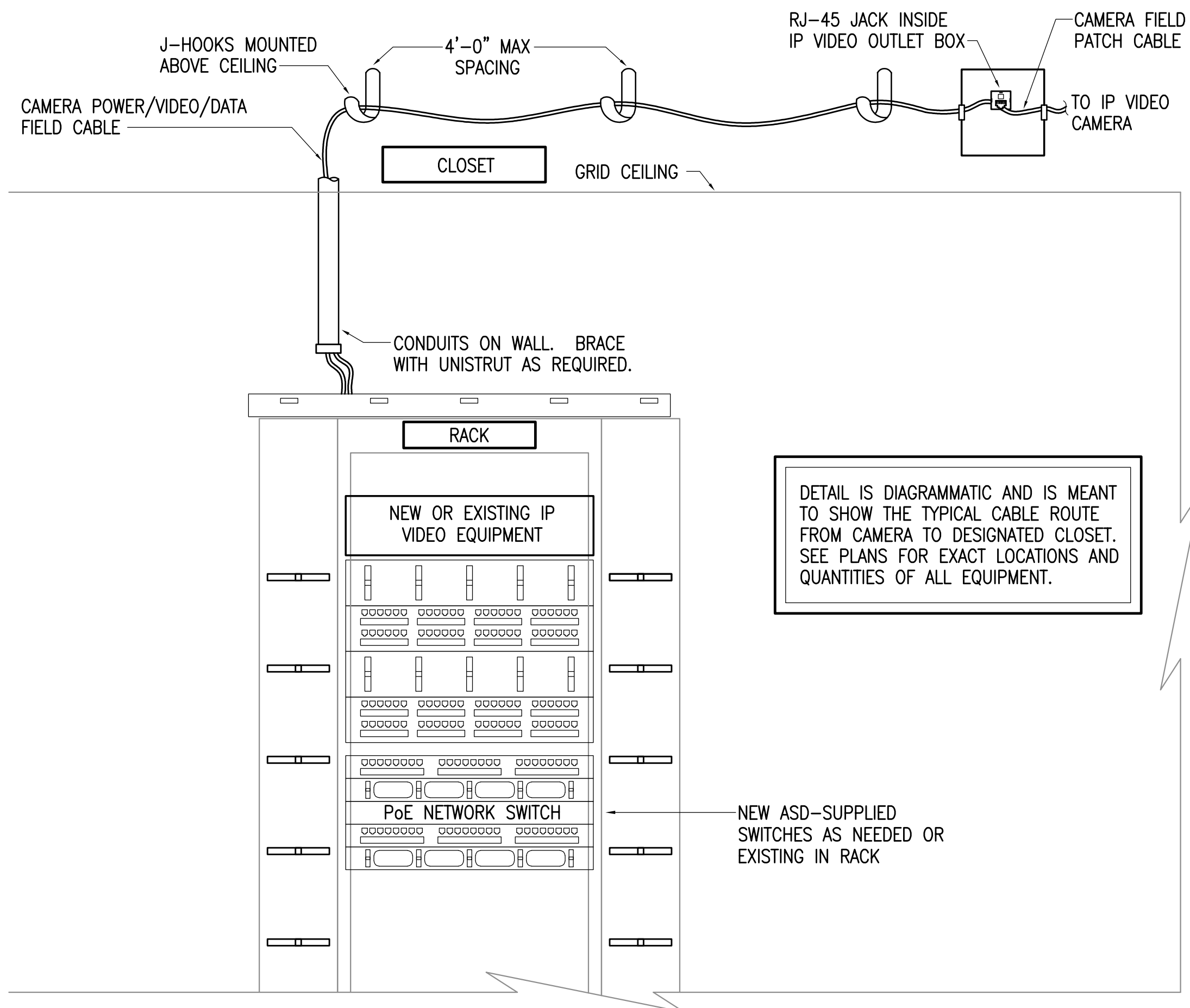

2 VIDEO FIELD CABLE ROUTING DETAIL
NO SCALE

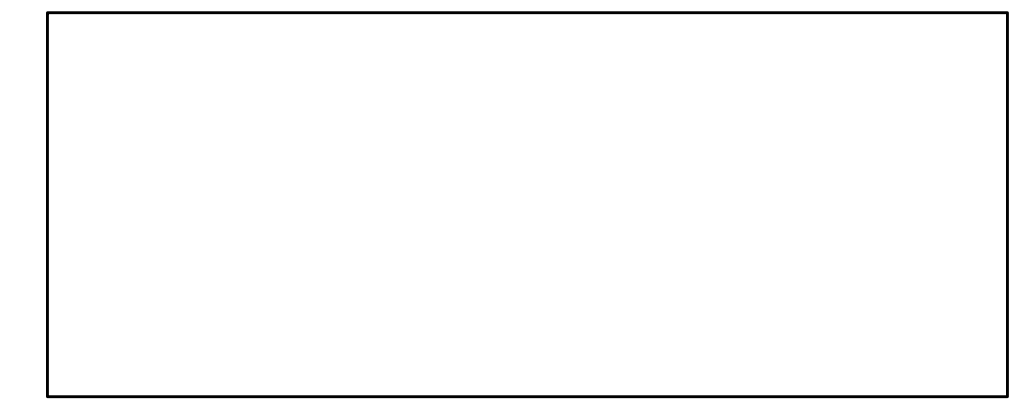

**SCENIC PARK ELEMENTARY SCHOOL
ASD - MULTI-SITE SECURE VESTIBULE UPGRADES: G6
ANCHORAGE, AK**

CAMERA SYSTEM DETAILS

WHEN PRINTED ON 11x17, DRAWING SHOULD BE CONSIDERED HALF-SIZE

Drawing Date:	06/26/25
Drawn By:	NVF
Checked By:	JAM,XPT
RSA Job No.:	M3140
Revisions:	

NOTIFICATION OF CHILD OCCUPIED FACILITY
PORTIONS OF THIS BUILDING ARE CLASSIFIED AS A CHILD OCCUPIED FACILITY IN ACCORDANCE WITH 40 CFR 745 AND LEAD-BASED PAINTS MAY BE PRESENT ON COMPONENTS TO BE DISTURBED IN THOSE AREAS. PERSONNEL PERFORMING WORK IN THESE AREAS MUST COMPLY WITH THE REQUIREMENTS OF 40 CFR 745, INCLUDING TRAINING, WORK PRACTICES AND CLEANING OF THE WORK AREA. REFER TO SPECIFICATION DIVISIONS 0.1 AND 2 FOR SPECIFIC INFORMATION CONCERNING DISTURBING, REMOVING AND DISPOSING OF LEAD MATERIALS AND THE INSTALLATION OF NEW MATERIALS OR COMPONENTS. THIS NOTIFICATION IS PROVIDED IN ACCORDANCE WITH EPA AND OSHA REQUIREMENTS.

NOTIFICATION OF POTENTIAL HAZARDS:
ASBESTOS, LEAD AND OTHER HAZARDOUS MATERIALS ARE PRESENT IN THE BUILDING THAT MAY IMPACT THE WORK OF ALL TRADES. REGULATED AIR CONTAMINANTS, INCLUDING ASBESTOS AND LEAD, ARE ALSO PRESENT IN SETTLED AND CONCEALED DUST IN AND ON ARCHITECTURAL, STRUCTURAL, MECHANICAL AND ELECTRICAL COMPONENTS OR SYSTEM THROUGHOUT THE BUILDING. ALL TRADES SHALL COORDINATE WITH OTHER TRADES AND CONDUCT THEIR WORK TO PREVENT WORKER EXPOSURE OR SITE CONTAMINATION. REFER TO SPECIFICATION DIVISIONS 0.1 AND 2 FOR SPECIFIC INFORMATION CONCERNING DISTURBING, REMOVING AND DISPOSING OF THESE MATERIALS AND THE INSTALLATION OF NEW MATERIALS OR COMPONENTS. THIS NOTIFICATION IS PROVIDED IN ACCORDANCE WITH EPA AND OSHA REQUIREMENTS.

CONSTRUCTION DOCUMENTS

E503

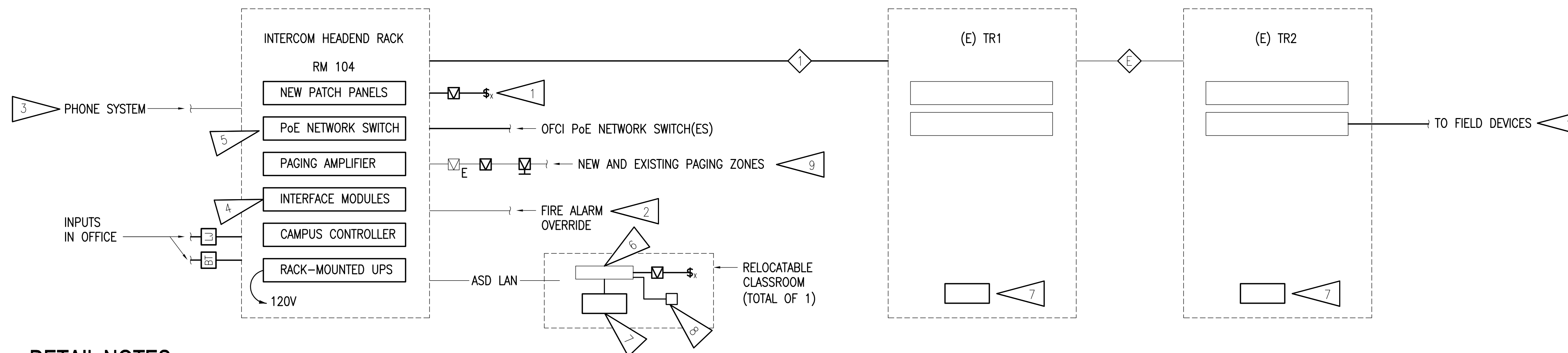

DETAIL NOTES:

1. NEW CALL SWITCHES AT NEW AND EXISTING LOCATIONS. SEE FLOOR PLANS.
2. PROVIDE CONNECTION TO MUTE SYSTEM UPON ALARM. EXISTING CONNECTION MAY BE RE-USED IF COMPATIBLE WITH NEW SYSTEM.
3. PROVIDE INTERFACE WITH SCHOOL'S VoIP PHONE SYSTEM FOR PAGING/CALL FUNCTIONS. COORDINATE WITH ASD IT PERSONNEL FOR SIP REQUIREMENTS.
4. PROVIDE NEW INTERFACE MODULES FOR CONNECTION OF ALL EXISTING DEVICES AND INPUTS TO NEW SYSTEM.
5. NETWORK SWITCHES WILL BE PROVIDED BY ASD AND INSTALLED BY THE CONTRACTOR.
6. EXISTING NETWORK SWITCH.
7. PROVIDE NEW 500VA UPS.
8. NEW BLUETOOTH HUB IN CENTER RELOCATABLE CLASSROOM FOR CLOCK SYSTEM.
9. PROVIDE THE FOLLOWING PAGING ZONES:
 - 9.1. CORRIDORS
 - 9.2. ADMINISTRATION
 - 9.3. IMC
 - 9.4. GYM
 - 9.5. MPR
 - 9.6. EXTERIOR - FRONT
 - 9.7. EXTERIOR - REAR
 - 9.8. CLASSROOMS (VIA SOFTWARE)
10. ZONED CABLING TO TR1 SHALL CONNECT VIA ASD LAN TO INTERCOM HEADEND VIA TR1.

CABLE SCHEDULE	
(ALL CABLES SPECIFIED IN SECTION 271000 OR 281000)	
CABLE NUMBER	DESCRIPTION
⊖	EXISTING FIBER OPTIC BACKBONE CABLE
⊕	NEW 6-STRAND OS2 FIBER OPTIC BACKBONE CABLE

1 INTERCOM SYSTEM ONE-LINE DIAGRAM
NO SCALE

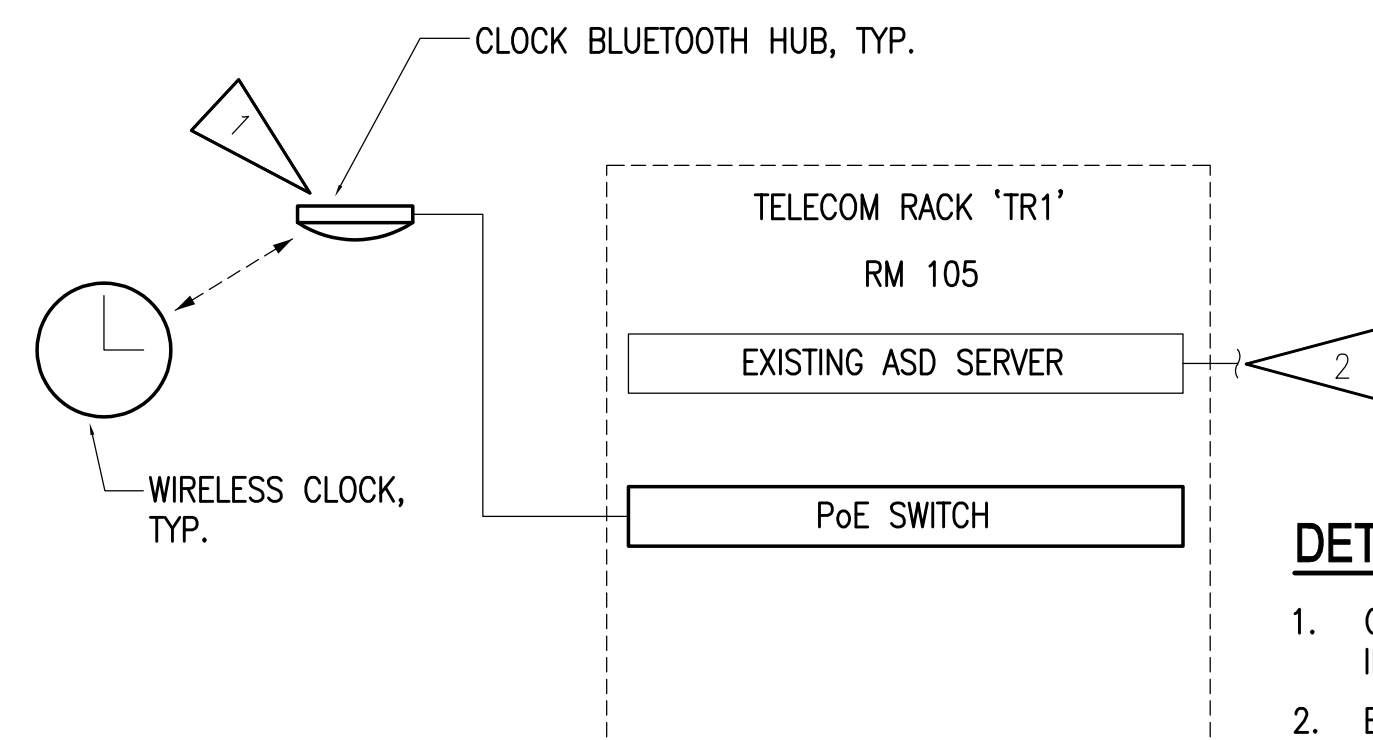

DETAIL NOTES:

1. CLOCKS WILL UTILIZE BLUETOOTH INFRASTRUCTURE TO SYNCHRONIZE WITH SERVER.
2. EXISTING CONNECTION TO WIRELESS CLOCK SERVER LOCATED AT ASD DATA CENTER.
3. THERE IS AN OPTION TO USE WIFI CLOCKS, IN WHICH CASE BLUETOOTH MODULES WILL NOT BE REQUIRED.

2 WIRELESS CLOCK SYSTEM ONE-LINE DIAGRAM
NO SCALE

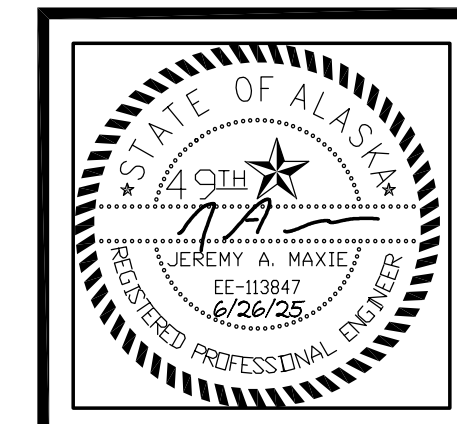

SCENIC PARK ELEMENTARY SCHOOL
ASD - MULTI-SITE SECURE VESTIBULE UPGRADES: G6
ANCHORAGE, AK
INTERCOM SYSTEM AND CLOCK DETAILS

WHEN PRINTED ON 11x17, DRAWING SHOULD BE CONSIDERED HALF-SIZE

Drawing Date:	06/26/25
Drawn By:	NVF
Checked By:	JAM,XPT
RSA Job No.:	M3140
Revisions:	

NOTIFICATION OF CHILD OCCUPIED FACILITY
 PORTIONS OF THIS BUILDING ARE CLASSIFIED AS A CHILD OCCUPIED FACILITY IN ACCORDANCE WITH 40 CFR 745 AND LEAD-BASED PAINTS MAY BE PRESENT ON COMPONENTS TO BE DISTURBED IN THOSE AREAS. PERSONNEL PERFORMING WORK IN THESE AREAS MUST COMPLY WITH THE REQUIREMENTS OF 40 CFR 745, INCLUDING TRAINING, WORK PRACTICES AND CLEANING OF THE WORK AREA. REFER TO SPECIFICATION DIVISIONS 0.1 AND 2 FOR SPECIFIC INFORMATION CONCERNING DISTURBING, REMOVING AND DISPOSING OF LEAD MATERIALS AND THE INSTALLATION OF NEW MATERIALS OR COMPONENTS. THIS NOTIFICATION IS PROVIDED IN ACCORDANCE WITH EPA AND OSHA REQUIREMENTS.

NOTIFICATION OF POTENTIAL HAZARDS:
 ASBESTOS, LEAD AND OTHER HAZARDOUS MATERIALS ARE PRESENT IN THE BUILDING THAT MAY IMPACT THE WORK OF ALL TRADES. REGULATED AIR CONTAMINANTS, INCLUDING ASBESTOS AND LEAD, ARE ALSO PRESENT IN SETTLED AND CONCEALED DUST IN AND ON ARCHITECTURAL, STRUCTURAL, MECHANICAL AND ELECTRICAL COMPONENTS OR SYSTEM THROUGHOUT THE BUILDING. ALL TRADES SHALL COORDINATE WITH OTHER TRADES AND CONDUCT THEIR WORK TO PREVENT WORKER EXPOSURE OR SITE CONTAMINATION. REFER TO SPECIFICATION DIVISIONS 0.1 AND 2 FOR SPECIFIC INFORMATION CONCERNING DISTURBING, REMOVING AND DISPOSING OF THESE MATERIALS AND THE INSTALLATION OF NEW MATERIALS OR COMPONENTS. THIS NOTIFICATION IS PROVIDED IN ACCORDANCE WITH EPA AND OSHA REQUIREMENTS.

CONSTRUCTION DOCUMENTS

E504

Corporate Authorization No.: AEC0896

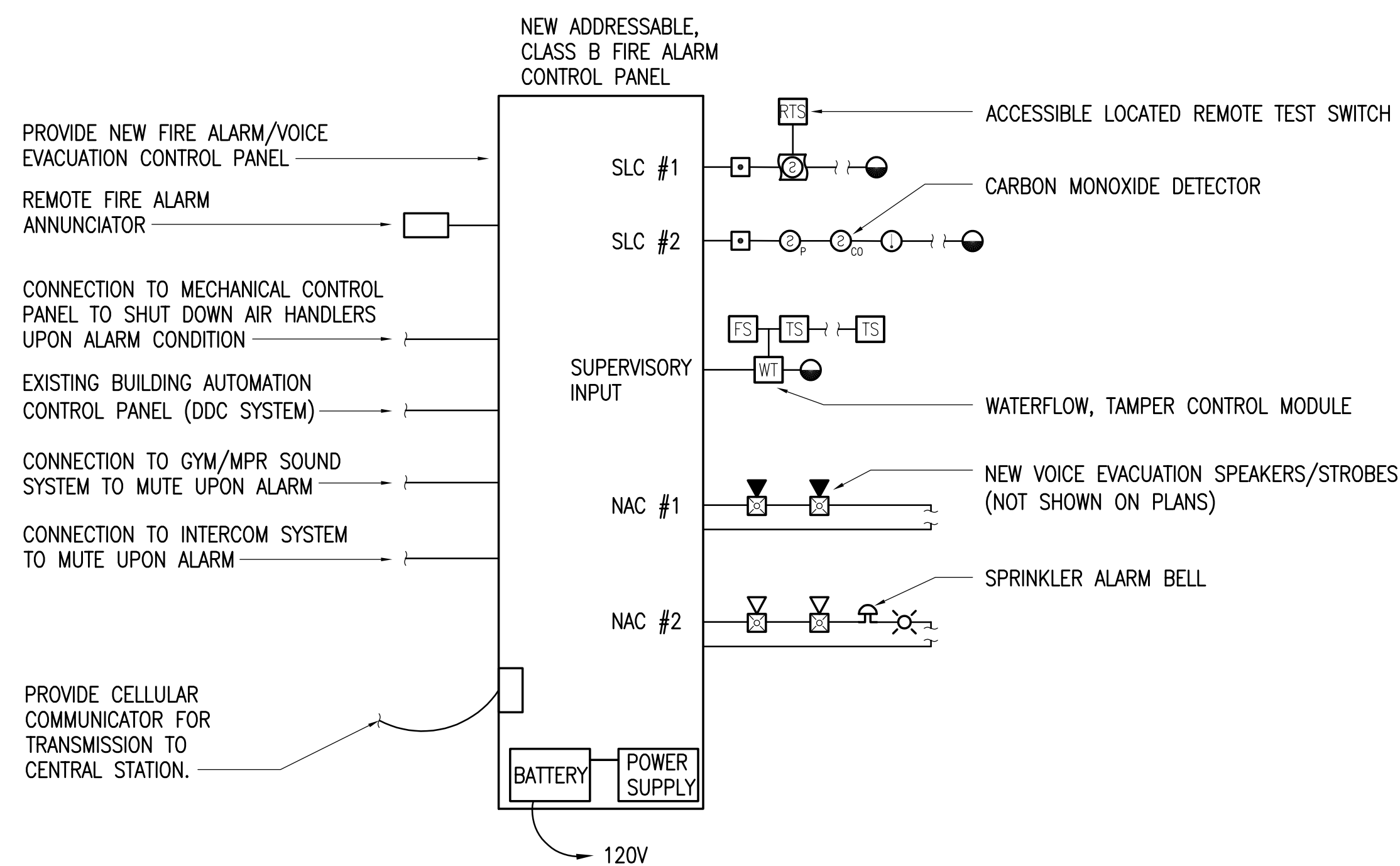

DETAIL NOTES:

1. EXACT NUMBER AND LOCATION OF DEVICES TO BE DETERMINED BY CONTRACTOR IN ACCORDANCE WITH THE IBC AND NFPA 72.
2. SIZE CONDUIT AND WIRES IN ACCORDANCE WITH FIRE ALARM SYSTEM MANUFACTURER RECOMMENDATIONS AND SPECIFICATIONS.
3. COORDINATE INSTALLATION OF SMOKE DETECTORS WITH AIR SUPPLY AND RETURN DIFFUSERS TO MAINTAIN MINIMUM 36" SEPARATION PER NFPA 72 REQUIREMENTS.
4. EXACT NUMBER OF FLOW AND TAMPER SWITCHES TO BE DETERMINED BY SPRINKLER SUPPLIER. FIELD COORDINATE WITH SPRINKLER INSTALLER FOR NUMBER AND LOCATION OF TAMPER AND FLOW SWITCHES.

1 FIRE ALARM ONE-LINE DIAGRAM
NO SCALE

**SCENIC PARK ELEMENTARY SCHOOL
ASD - MULTI-SITE SECURE VESTIBULE UPGRADES: G6
ANCHORAGE, AK**

FIRE ALARM ONE-LINE DIAGRAM

WHEN PRINTED ON 11x17, DRAWING SHOULD BE CONSIDERED HALF-SIZE

Drawing Date:	06/26/25
Drawn By:	NVF
Checked By:	JAM,XPT
RSA Job No.:	M3140
Revisions:	

NOTIFICATION OF CHILD OCCUPIED FACILITY
PORTIONS OF THIS BUILDING ARE CLASSIFIED AS A CHILD OCCUPIED FACILITY IN ACCORDANCE WITH 40 CFR 745 AND LEAD-BASED PAINTS MAY BE PRESENT ON COMPONENTS TO BE DISTURBED IN THOSE AREAS. PERSONNEL PERFORMING WORK IN THESE AREAS MUST COMPLY WITH THE REQUIREMENTS OF 40 CFR 745, INCLUDING TRAINING, WORK PRACTICES AND CLEANING OF THE WORK AREA. REFER TO SPECIFICATION DIVISIONS 0.1 AND 2 FOR SPECIFIC INFORMATION CONCERNING DISTURBING, REMOVING AND DISPOSING OF LEAD MATERIALS AND THE INSTALLATION OF NEW MATERIALS OR COMPONENTS. THIS NOTIFICATION IS PROVIDED IN ACCORDANCE WITH EPA AND OSHA REQUIREMENTS.

NOTIFICATION OF POTENTIAL HAZARDS:
ASBESTOS, LEAD AND OTHER HAZARDOUS MATERIALS ARE PRESENT IN THE BUILDING THAT MAY IMPACT THE WORK OF ALL TRADES. REGULATED AIR CONTAMINANTS, INCLUDING ASBESTOS AND LEAD, ARE ALSO PRESENT IN SETTLED AND CONCEALED DUST IN AND ON ARCHITECTURAL, STRUCTURAL, MECHANICAL AND ELECTRICAL COMPONENTS OR SYSTEM THROUGHOUT THE BUILDING. ALL TRADES SHALL COORDINATE WITH OTHER TRADES AND CONDUCT THEIR WORK TO PREVENT WORKER EXPOSURE OR SITE CONTAMINATION. REFER TO SPECIFICATION DIVISIONS 0.1 AND 2 FOR SPECIFIC INFORMATION CONCERNING DISTURBING, REMOVING AND DISPOSING OF THESE MATERIALS AND THE INSTALLATION OF NEW MATERIALS OR COMPONENTS. THIS NOTIFICATION IS PROVIDED IN ACCORDANCE WITH EPA AND OSHA REQUIREMENTS.

CONSTRUCTION DOCUMENTS

E505

GENERAL NOTES:

- A. AUDIO AND VISUAL DEVICES ARE NOT SHOWN BUT SHALL BE PROVIDED TO MEET CODE MINIMUM REQUIREMENTS.

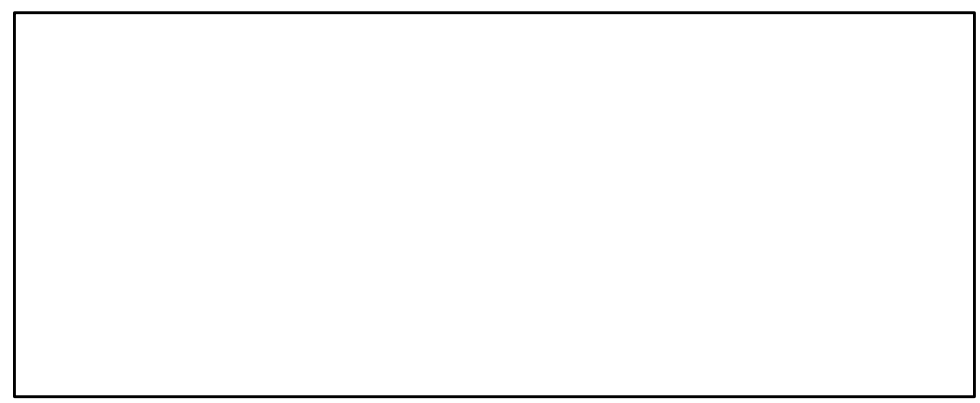

**SCENIC PARK ELEMENTARY SCHOOL
ASD - MULTI-SITE SECURE VESTIBULE UPGRADES: G6
ANCHORAGE, AK**

FIRE ALARM PLAN

WHEN PRINTED ON 11x17, DRAWING SHOULD BE CONSIDERED HALF-SIZE

CONSTRUCTION DOCUMENTS

Drawing Date:	06/26/25
Drawn By:	NVF
Checked By:	JAM,XPT
RSA Job No.:	M3140
Revisions:	

E506

FIRE ALARM CODE ANALYSIS:

GOVERNING CODES: IFC 2018, NFPA 72 - 2019.

BUILDING OCCUPANCY: TYPE 'E'

MINIMUM FIRE ALARM SYSTEM REQUIRED: MANUAL (IFC 907.2) WITH VOICE EVACUATION

FIRE ALARM SYSTEM PROPOSED: MANUAL WITH VOICE EVACUATION

EXTENT OF DETECTION COVERAGE: CODE MINIMUM PLUS SELECTIVE COVERAGE

SPECIAL CODE REQUIREMENTS:

1. IN ALL AIR-HANDLING MECHANICAL EQUIPMENT OVER 2,000 CFM, DUCT SMOKE DETECTORS SHALL BE INSTALLED IN THE MAIN RETURN AIR OPENINGS IN ACCORDANCE WITH NFPA 72 17.7.5.4.2.2.

FIRE ALARM COVERAGE SUMMARY:

PULL STATIONS:

1. PROVIDE AT ALL EXITS (IC 907.4.1) AND AT SECOND FLOOR STAIRS.

SMOKE/HEAT/CO DETECTION:

1. PROVIDED WHERE REQUIRED BY CODE (INCLUDING AT THE FIRE ALARM PANEL).
 - PROVIDED IN SELECTED AREAS AS SHOWN ON PLANS.

AUDIBLE:

1. VOICE EVACUATION SPEAKER SYSTEM
 - ALL PUBLIC SPACES
 - ALL CORRIDORS AND HALLWAYS
 - ALL CLASSROOMS
 - ALL MULTI-OCCUPANT RESTROOMS/LOCKERS
 - STAFF WORKROOM
 - MECHANICAL/ELECTRICAL ROOMS
 - KITCHEN
2. EXTERIOR TONAL HORN
 - FRONT ENTRY
3. NOT COVERED
 - STORAGE ROOMS UON
 - JANITOR CLOSETS
4. SPECIAL INSTALLATION
 - N/A

VISIBLE:

1. WALL AND CEILING-MOUNTED DEVICES:
 - ALL PUBLIC USE AREAS AND COMMON USE AREAS.
 - ALL MECHANICAL, ELECTRICAL AND TELECOM ROOMS.
2. NOT COVERED:
 - STORAGE ROOMS UON
 - JANITOR CLOSETS

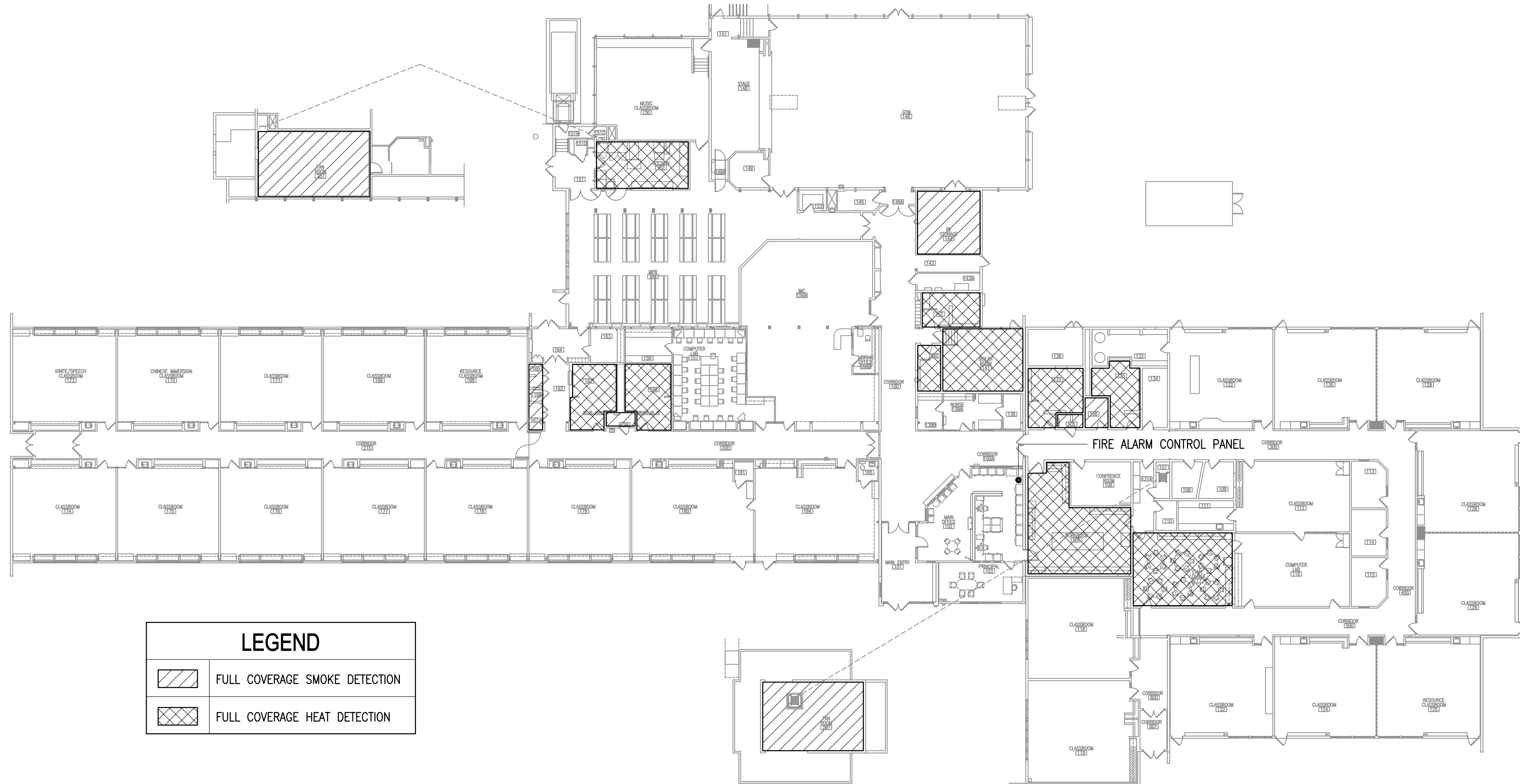

LEGEND

	FULL COVERAGE SMOKE DETECTION
	FULL COVERAGE HEAT DETECTION

1 FIRE ALARM PLAN
1" = 20'-0"

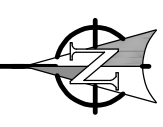

NOTIFICATION OF CHILD OCCUPIED FACILITY
PORTIONS OF THIS BUILDING ARE CLASSIFIED AS A CHILD OCCUPIED FACILITY IN ACCORDANCE WITH 40 CFR 745 AND LEAD-BASED PAINTS MAY BE PRESENT ON COMPONENTS TO BE DISTURBED IN THOSE AREAS. PERSONNEL PERFORMING WORK IN THESE AREAS MUST COMPLY WITH THE REQUIREMENTS OF 40 CFR 745, INCLUDING TRAINING, WORK PRACTICES AND CLEANING OF THE WORK AREA. REFER TO SPECIFICATION DIVISIONS 0.1 AND 2 FOR SPECIFIC INFORMATION CONCERNING DISTURBING, REMOVING AND DISPOSING OF LEAD MATERIALS AND THE INSTALLATION OF NEW MATERIALS OR COMPONENTS. THIS NOTIFICATION IS PROVIDED IN ACCORDANCE WITH EPA AND OSHA REQUIREMENTS.

NOTIFICATION OF POTENTIAL HAZARDS:
ASBESTOS, LEAD AND OTHER HAZARDOUS MATERIALS ARE PRESENT IN THE BUILDING THAT MAY IMPACT THE WORK OF ALL TRADES. REGULATED AIR CONTAMINANTS, INCLUDING ASBESTOS AND LEAD, ARE ALSO PRESENT IN SETTLED AND CONCEALED DUST IN AND ON ARCHITECTURAL, STRUCTURAL, MECHANICAL AND ELECTRICAL COMPONENTS OR SYSTEMS THROUGHOUT THE BUILDING. ALL TRADES SHALL COORDINATE WITH OTHER TRADES AND CONDUCT THEIR WORK TO PREVENT WORKER EXPOSURE OR SITE CONTAMINATION. REFER TO SPECIFICATION DIVISIONS 0.1 AND 2 FOR SPECIFIC INFORMATION CONCERNING DISTURBING, REMOVING AND DISPOSING OF THESE MATERIALS AND THE INSTALLATION OF NEW MATERIALS OR COMPONENTS. THIS NOTIFICATION IS PROVIDED IN ACCORDANCE WITH EPA AND OSHA REQUIREMENTS.



RSA
 Mechanical and
 Electrical Consulting
 Engineers
 670 West Fireweed Lane, Suite 200
 Anchorage, AK 99503
 (907)276-0521
 Corporate No.: AECC542

VISION
 ARCHITECTURE
 1600 A Street Ste. 300
 Anchorage, Alaska 99501
 907-349-1425
 Corporate Authorization No.: AECC896

**SCENIC PARK ELEMENTARY SCHOOL
 ASD - MULTI-SITE SECURE VESTIBULE UPGRADES: G6
 ANCHORAGE, AK**
 ELECTRICAL ELEVATION VIEWS

WHEN PRINTED ON 11x17, DRAWING SHOULD BE CONSIDERED HALF-SIZE

CONSTRUCTION DOCUMENTS

Drawing Date:	06/26/25
Drawn By:	NVF
Checked By:	JAM,XPT
RSA Job No.:	M3140
Revisions:	

E601



SHEET NOTES:

- VIM AND IA EACH PLUGS INTO ONE PORT OF NEARBY TELECOM OUTLET.

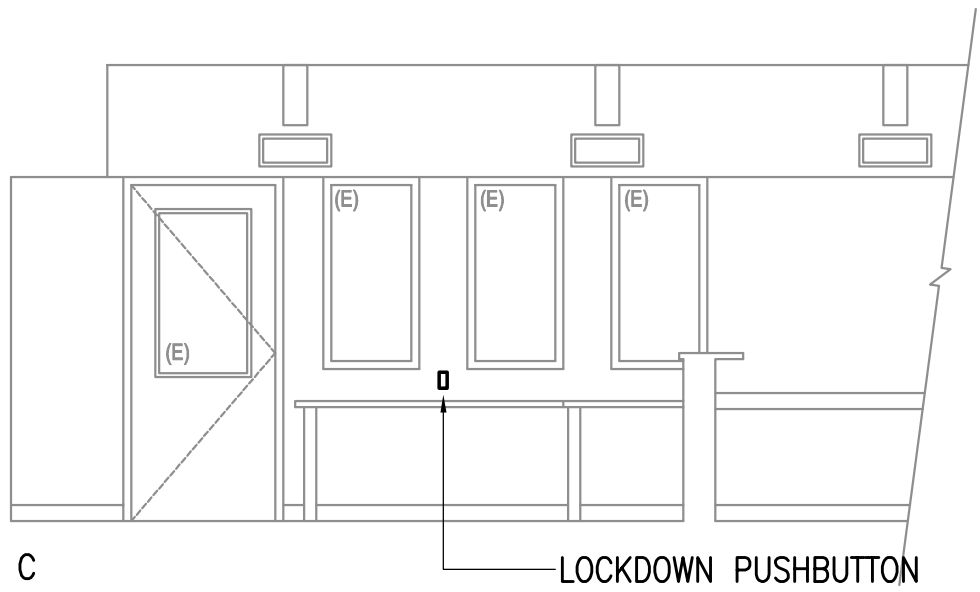
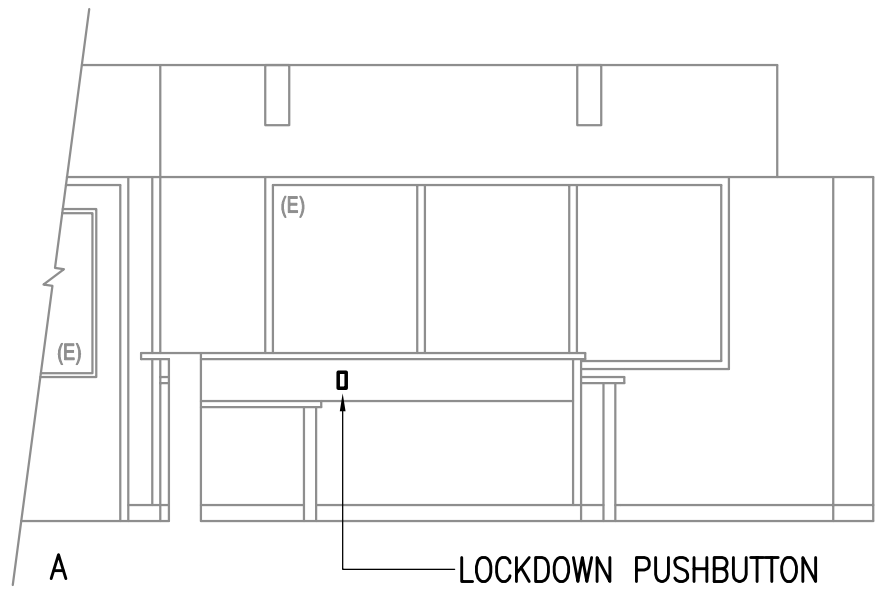
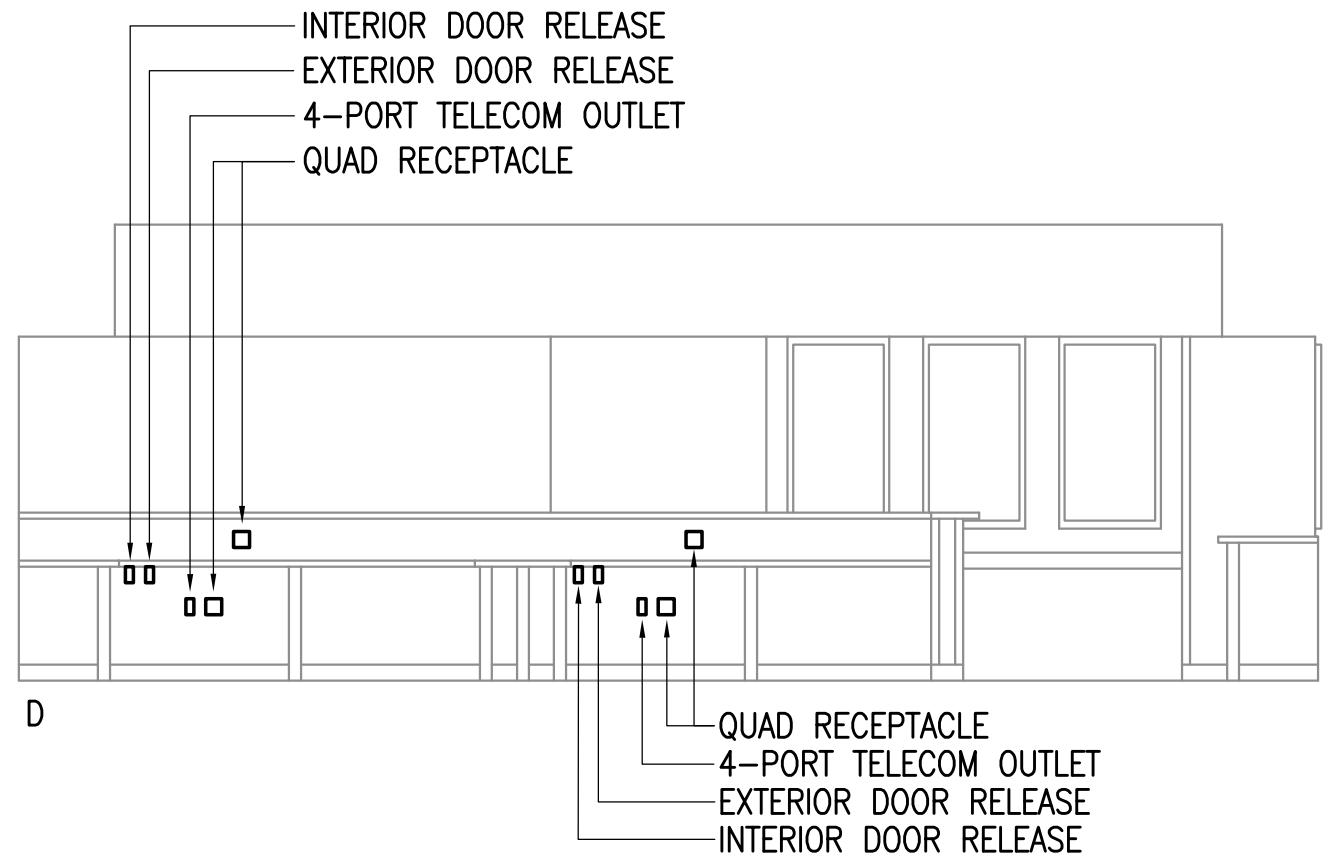
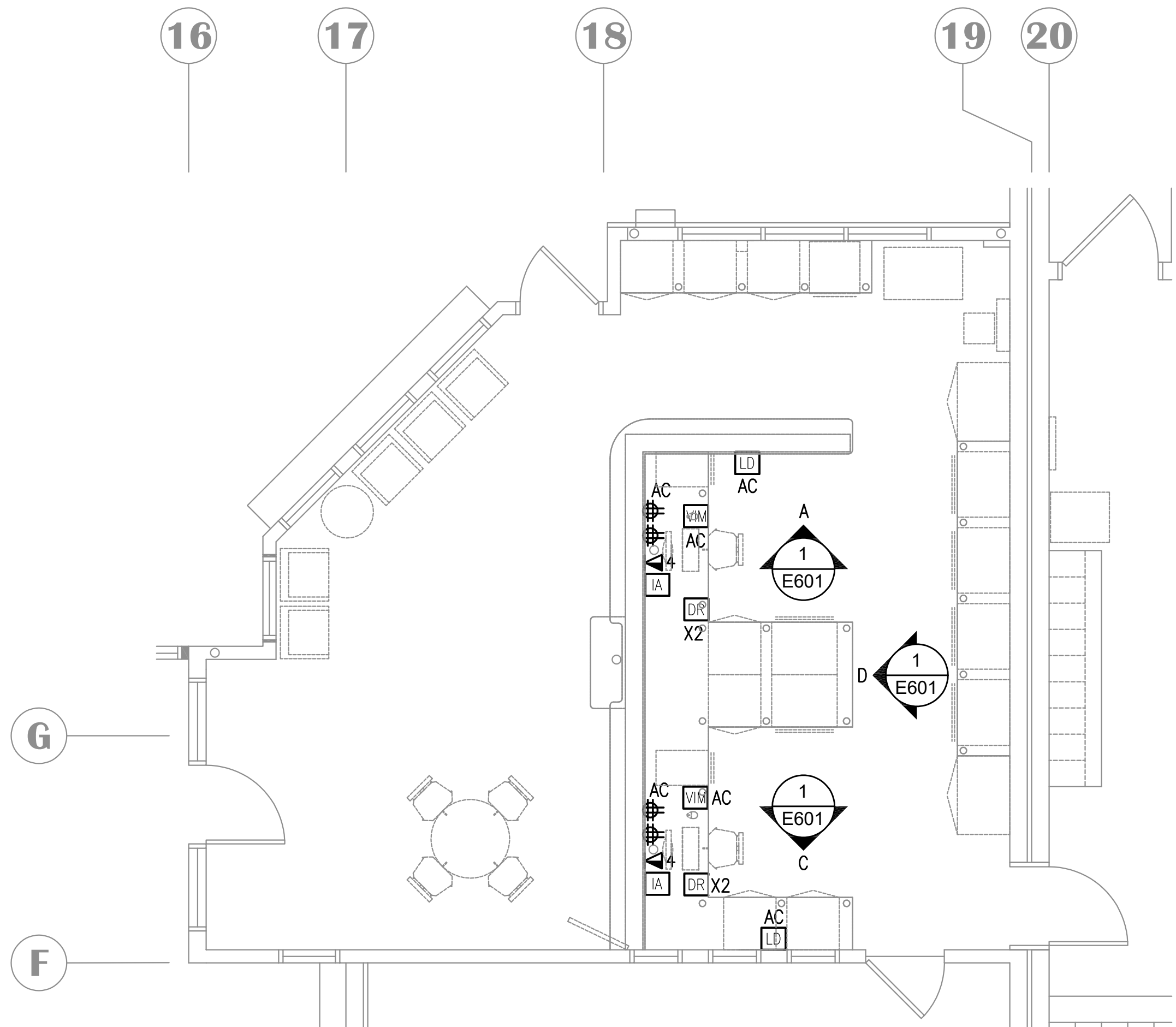

1 MAIN OFFICE - RECEPTION DESK ELEVATION VIEW
 1/4" = 1'-0"

NOTIFICATION OF CHILD OCCUPIED FACILITY
 PORTIONS OF THIS BUILDING ARE CLASSIFIED AS A CHILD OCCUPIED FACILITY IN ACCORDANCE WITH 40 CFR 745 AND LEAD-BASED PAINTS MAY BE PRESENT ON COMPONENTS TO BE DISTURBED IN THOSE AREAS. PERSONNEL PERFORMING WORK IN THESE AREAS MUST COMPLY WITH THE REQUIREMENTS OF 40 CFR 745, INCLUDING TRAINING, WORK PRACTICES AND CLEANING OF THE WORK AREA. REFER TO SPECIFICATION DIVISIONS 0, 1 AND 2 FOR SPECIFIC INFORMATION CONCERNING DISTURBING, REMOVING AND DISPOSING OF LEAD MATERIALS AND THE INSTALLATION OF NEW MATERIALS OR COMPONENTS. THIS NOTIFICATION IS PROVIDED IN ACCORDANCE WITH EPA AND OSHA REQUIREMENTS.

NOTIFICATION OF POTENTIAL HAZARDS:
 ASBESTOS, LEAD AND OTHER HAZARDOUS MATERIALS ARE PRESENT IN THE BUILDING THAT MAY IMPACT THE WORK OF ALL TRADES. REGULATED AIR CONTAMINANTS, INCLUDING ASBESTOS AND LEAD, ARE ALSO PRESENT IN SETTLED AND CONCEALED DUST IN AND ON ARCHITECTURAL, STRUCTURAL, MECHANICAL AND ELECTRICAL COMPONENTS OR SYSTEM THROUGHOUT THE BUILDING. ALL TRADES SHALL COORDINATE WITH OTHER TRADES AND CONDUCT THEIR WORK TO PREVENT WORKER EXPOSURE OR SITE CONTAMINATION. REFER TO SPECIFICATION DIVISIONS 0, 1 AND 2 FOR SPECIFIC INFORMATION CONCERNING DISTURBING, REMOVING AND DISPOSING OF THESE MATERIALS AND THE INSTALLATION OF NEW MATERIALS OR COMPONENTS. THIS NOTIFICATION IS PROVIDED IN ACCORDANCE WITH EPA AND OSHA REQUIREMENTS.

